



Sarival Logistics Annexation AN-269 ADOPTION

City Council Voting Hearing - February 24, 2026







Annexation

- Sarival Logistics is a 39-acre parcel located south of the southwest corner of Peoria and Sarival Avenues.
- County jurisdiction zoning is RU-43.
- Proposal is to rezone the property to PAD for approximately 675,500 square feet of building area for industrial use.



Annexation Map

-  Glendale City Boundaries
-  City of Glendale
-  Proposed Annexation

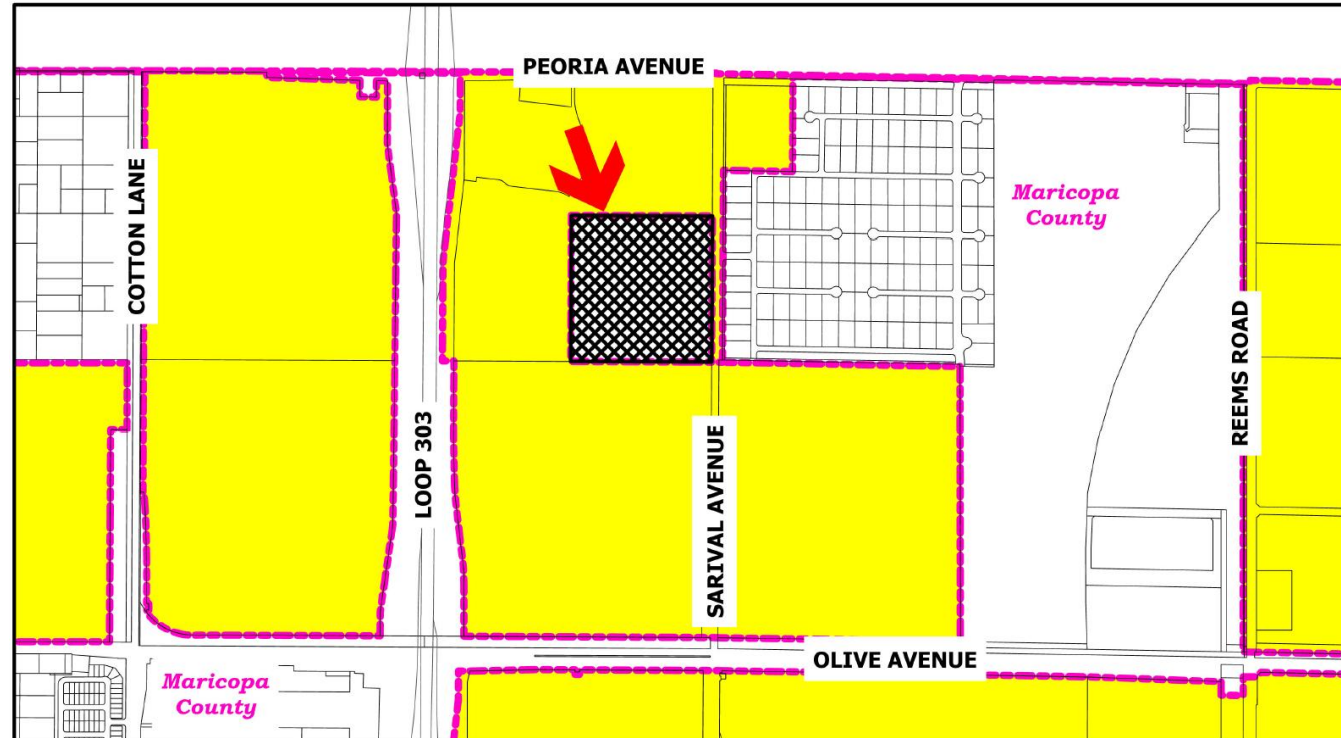



Aerial Map

- Glendale City Boundaries
- ▣ Proposed Annexation

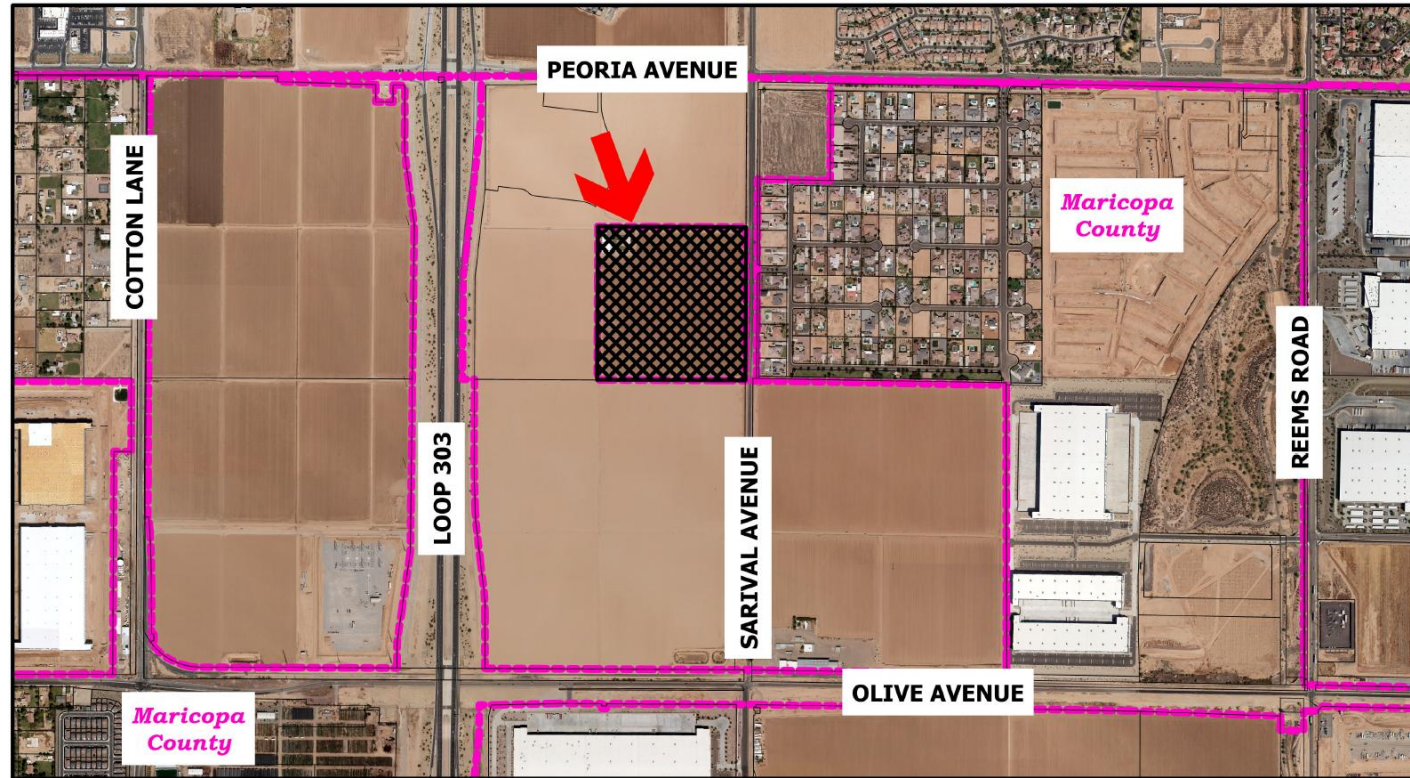



Sarival Logistics Annexation AN-269 ADOPTION

City Council Voting Hearing - February 24, 2026

