

ANNXSARIVALLOGISTIC-5-1-1--  
garcia

When recorded, mail to:  
City Clerk, City of Glendale  
5850 West Glendale Avenue  
Glendale, Arizona 85301

---

**ANNEXATION PETITION  
OF  
THE CITY OF GLENDALE**

**The Southeast Quarter of the Northeast Quarter of Section 25,  
Township 3 North, Range 2 West of the Gila and Salt River Base  
and Meridian,  
Maricopa County, Arizona,**

Sarival Logistics Annexation

Signed Petition Recorded on: January 9, 2026

**TO THE HONORABLE MAYOR AND COUNCIL OF THE CITY OF GLENDALE,  
ARIZONA:**

**We, the undersigned, the owners of one-half or more in value of the real and personal property and more than one-half of the persons owning real and personal property that would be subject to taxation by the City of Glendale in the event of annexation within the territory proposed to be annexed, which is hereafter described, said territory being contiguous to the corporate limits of the City of Glendale, with the exterior boundaries of the territory proposed to be annexed shown on the legal description attached hereto marked Exhibit "A" and made a part of, and map attached hereto, marked Exhibit "B" and made a part hereof, request the City of Glendale to annex the following described territory, provided that the requirements of Arizona Revised Statutes Section 9-471, and amendments thereto are fully observed.**

DATE	SIGNATURE OF OWNER	LOT, BLOCK, SUBDIVISION OR ADDRESS
10-21-25	<i>David Farrell</i>	10156 N. Sanibel, Glendale, AZ 95235
10-21-25	<i>Breton Lynn Farrell</i>	10156 N. Sanibel, Glendale, AZ 95235
		mailing address
		PO Box 146, Glendale, AZ 95235

**EXHIBIT "A"**  
**ANNEXATION/ZONING BOUNDARY DESCRIPTION**

THE SOUTHEAST QUARTER OF THE NORTHEAST QUARTER OF SECTION 25, TOWNSHIP 3 NORTH, RANGE 2 WEST, OF THE GILA AND SALT RIVER MERIDIAN, MARICOPA COUNTY, ARIZONA AND MORE PARTICULARLY DESCRIBED AS FOLLOWS:

**BEGINNING** AT THE EAST QUARTER CORNER OF SAID SECTION 25, BEING MARKED BY A BRASS CAP IN HANDHOLE, FROM WHICH THE NORTHEAST CORNER OF SAID SECTION 25, BEING MARKED BY A BRASS CAP FLUSH, BEARS NORTH 00 DEGREES 16 MINUTES 23 SECONDS EAST, 2638.48 FEET;

THENCE NORTH 89 DEGREES 44 MINUTES 47 SECONDS WEST, ALONG THE SOUTH LINE OF SAID SOUTHEAST QUARTER, 1315.93 FEET TO THE SOUTHWEST CORNER OF SAID SOUTHEAST QUARTER;

THENCE DEPARTING SAID SOUTH LINE, NORTH 00 DEGREES 16 MINUTES 28 SECONDS EAST, ALONG THE WEST LINE OF SAID SOUTHEAST QUARTER, 1319.28 FEET TO THE NORTHWEST CORNER OF SAID SOUTHEAST QUARTER;

THENCE DEPARTING SAID WEST LINE, SOUTH 89 DEGREES 44 MINUTES 29 SECONDS EAST, ALONG THE NORTH LINE OF SAID SOUTHEAST QUARTER, 1315.90 FEET TO A POINT ON THE EAST LINE OF SAID NORTHEAST QUARTER;

THENCE DEPARTING SAID NORTH LINE, SOUTH 00 DEGREES 16 MINUTES 23 SECONDS WEST, ALONG SAID EAST LINE, 1319.17 FEET TO SAID **POINT OF BEGINNING**.

SAID PARCEL CONTAINS 1,735,989 SQUARE FEET OR 39.8528 ACRES, MORE OR LESS.





**HUBBARD  
ENGINEERING**

1201 S. Alma School Rd.  
Suite 12000  
Mesa, AZ 85210  
Ph: 480.892.3313

www.hubbardengineering.com

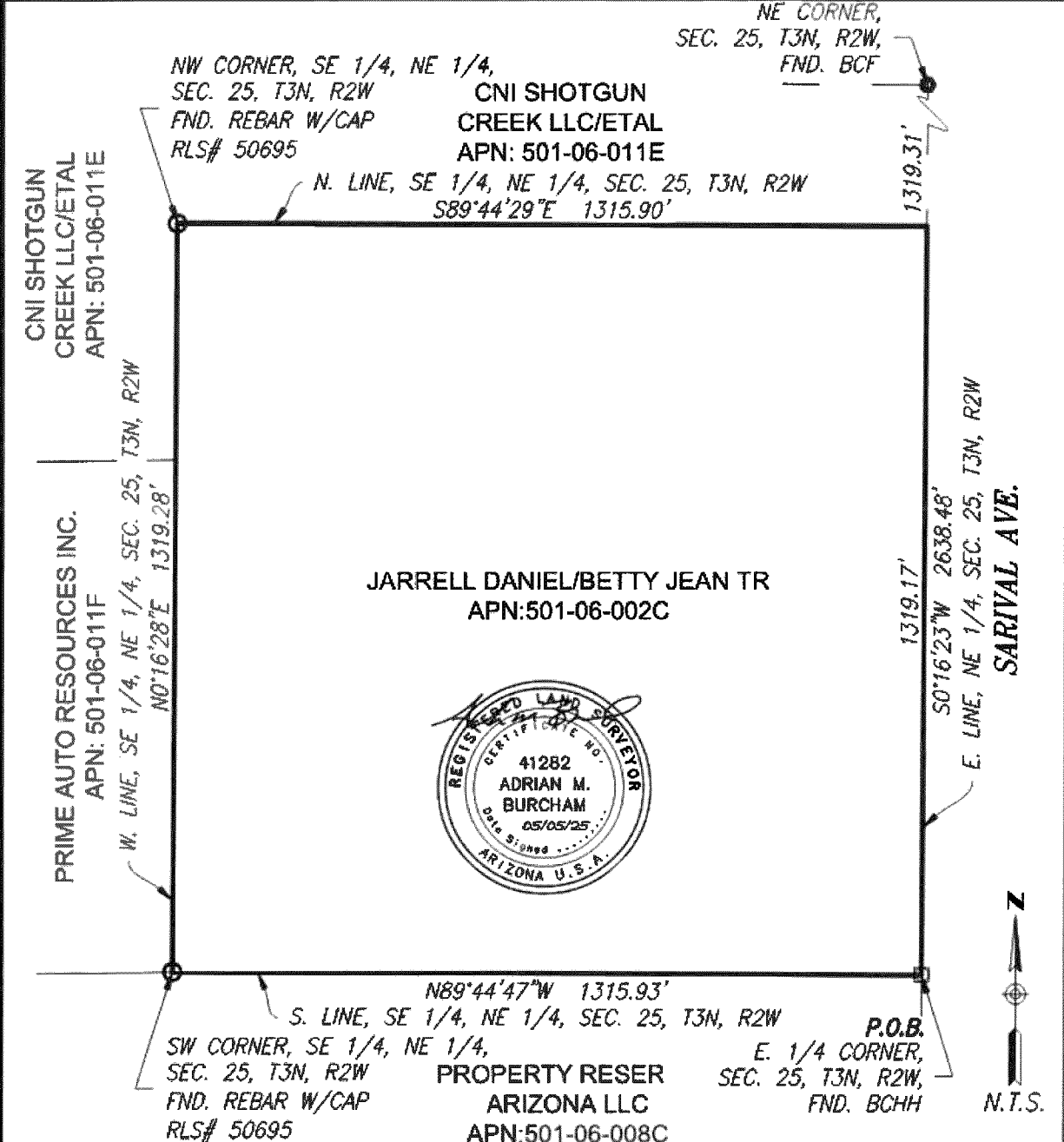

**SARIVAL LOGISTICS**  
ANNEXATION/ZONING BOUNDARY  
EXHIBIT "A"  
Maricopa County, Arizona

Project No. 24159	Date 05/05/25	Sht: 1 of 1
Project Manager ADRIAN BURCHAM	Project Eng.	

AFFIDAVIT

STATE OF ARIZONA        )  
  ) SS.  
County of Maricopa        )

ANNEXATION AREA NO. 269

Alex Lerma, being first duly sworn, upon oath deposes and says:

1. I am a Senior Planner for the City of Glendale, Arizona. I am preparing this affidavit based on information in the files of the City.
2. No part of the area shown on the attached map and described in the attached annexation petition and legal description, as proposed to be annexed into the City of Glendale, to the best of the City of Glendale's information, knowledge and belief, is already subject to an earlier filing for annexation by any other municipality.
3. This affidavit has been prepared to comply with the requirements of A.R.S. 9-471(A) (6).

FURTHER YOUR AFFIANT SAYETH NOT

---

  
 ALEX LERMA

SUBSCRIBED AND SWORN to before me this 9<sup>th</sup> day of January 2026.

---

  
 Notary Public

My Commission Expires:

6-29-25

