

SPRINGHILL SUITES

14620 AVIATION BLVD

PROJECT DIRECTORY

PROJECT APPLICANT

MOGUL CAPITAL
376 GATEWAY DRIVE
HEBER CITY, UT 84032
ATTN: RACHEL LAMBERT
PHONE: (602)885-2342
EMAIL: rachell@mogulcapital.com

ARCHITECT

ARRIS STUDIO ARCHITECTS
1319 MARSH STREET, SUITE 200
SAN LUIS OBISPO, CA 93401
ATTN: HEATHER WIEBE
PHONE: (805) 547-2240 EXT. 118
EMAIL: heather@arris-studio.com

PROJECT DESCRIPTION

THIS EXISTING MARRIOTT SPRINGHILL SUITES PROPOSES MINOR UPDATES TO THE ELEVATIONS TO ALIGN WITH THE CURRENT MARRIOTT BRAND STANDARDS. THESE UPDATES INCLUDE NEW PAINT COLORS, SIGNAGE, AND REMOVAL OF TRIM.

SHEET INDEX

A0.0	COVER SHEET
A5.0	EXTERIOR ELEVATION
A5.1	EXTERIOR ELEVATION
A5.2	EXTERIOR ELEVATION
A5.3	EXTERIOR ELEVATION
A5.4	MATERIALS

VICINITY MAP

PROJECT SITE



SPRINGHILL SUITES

HAWTHORNE, CA

COVER SHEET

A25102

A0.0

MARCH 31, 2026

ADD FRAME
UPDATE SIGNAGE
REMOVE PARAPET TRIM

SIMPLIFY TRIM

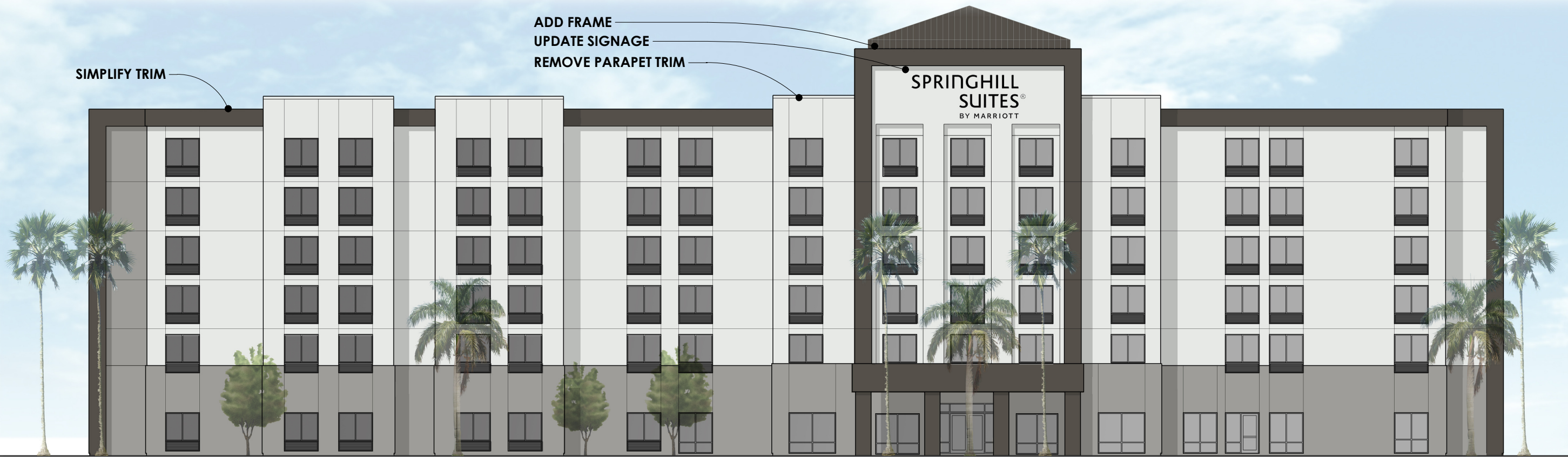

SOUTH ELEVATION - PROPOSED



SOUTH ELEVATION - EXISTING

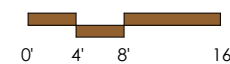

SPRINGHILL SUITES

HAWTHORNE, CA

BUILDING ELEVATIONS

A25102

A5.0
MARCH 31, 2026

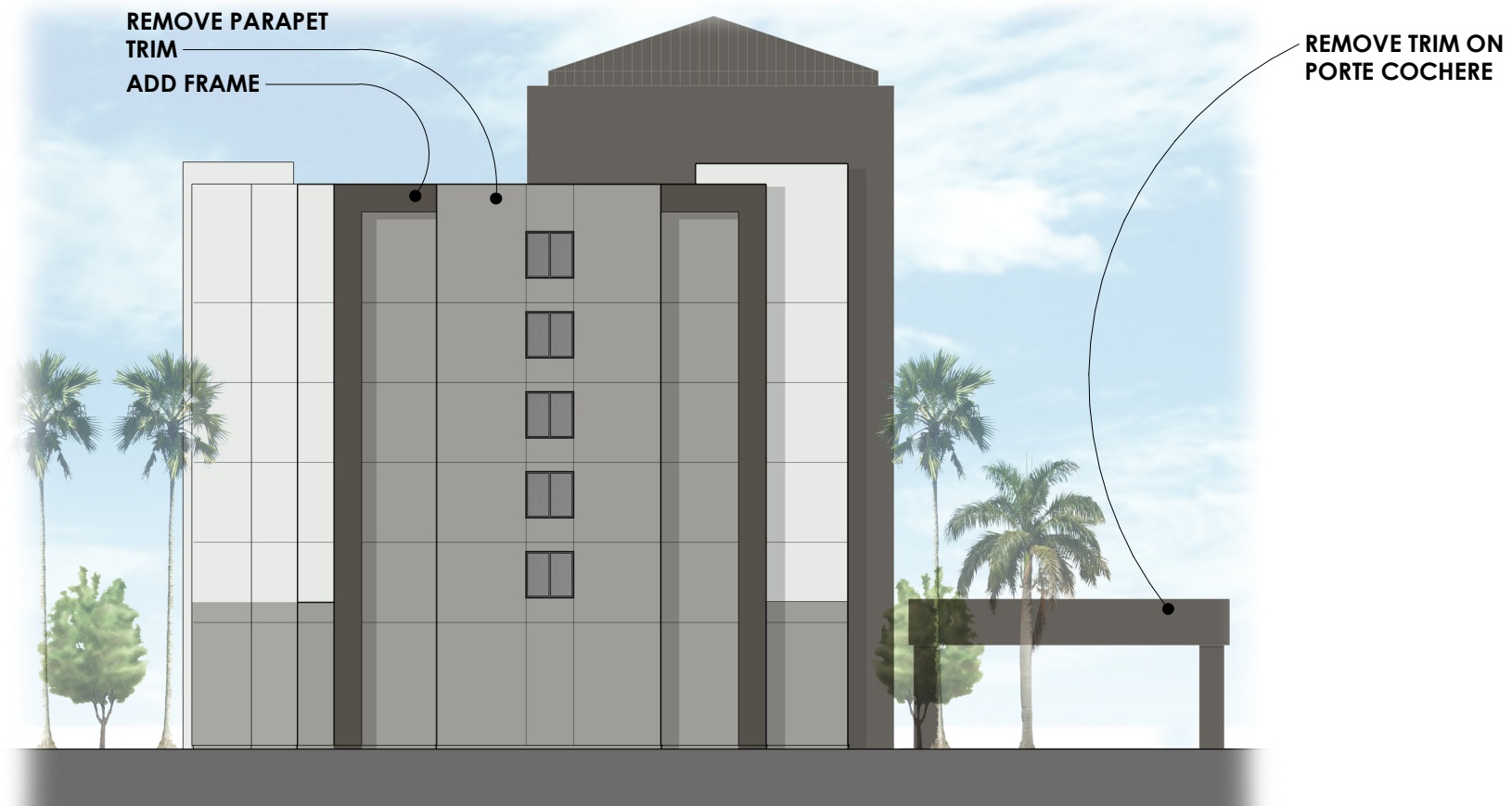

WEST ELEVATION - PROPOSED



WEST ELEVATION - EXISTING

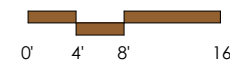

SPRINGHILL SUITES
 HAWTHORNE, CA
 BUILDING ELEVATIONS

A25102

A5.1
 MARCH 31, 2026

ADD FRAME
UPDATE SIGNAGE
REMOVE PARAPET TRIM

SIMPLIFY TRIM

SPRINGHILL
SUITES®
BY MARRIOTT



NORTH ELEVATION - PROPOSED

SPRINGHILL SUITES®
Marriott



NORTH ELEVATION - EXISTING

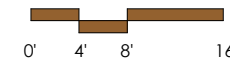

SPRINGHILL SUITES
HAWTHORNE, CA
BUILDING ELEVATIONS

A25102

A5.2
MARCH 31, 2026



EAST ELEVATION - PROPOSED



EAST ELEVATION - EXISTING



SPRINGHILL SUITES

HAWTHORNE, CA

BUILDING ELEVATIONS

A25102

A5.3
MARCH 31, 2026

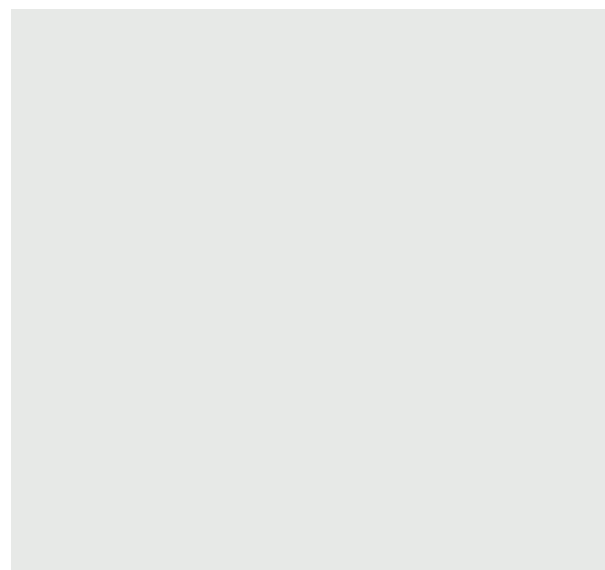

FIELD COLOR
SW 9624 WINSOME GRAY



ACCENT COLOR
SW 9563 BEDROCK



TRIM COLOR
SW 7048 URBANE BRONZE