

TOWNEPLACE SUITES

14400 AVIATION BLVD

PROJECT DIRECTORY

PROJECT APPLICANT

MOGUL CAPITAL
376 GATEWAY DRIVE
HEBER CITY, UT 84032
ATTN: RACHEL M. LAMBERT
PHONE: (602) 885-2342
EMAIL: rachell@mogulcapital.com

ARCHITECT

ARRIS STUDIO ARCHITECTS
1319 MARSH STREET, SUITE 200
SAN LUIS OBISPO, CA 93401
ATTN: HEATHER WIEBE
PHONE: (805) 547-2240 EXT. 118
EMAIL: heather@arris-studio.com

PROJECT DESCRIPTION

THIS EXISTING MARRIOTT TOWNEPLACE SUITES PROPOSES MINOR UPDATES TO THE ELEVATIONS TO ALIGN WITH THE CURRENT MARRIOTT BRAND STANDARDS. THESE UPDATES INCLUDE NEW PAINT COLORS, SIGNAGE, WINDOWS AND REMOVAL OF TRIM.

SHEET INDEX

A0.0	COVER SHEET
A5.0	EXTERIOR ELEVATION
A5.1	EXTERIOR ELEVATION
A5.2	EXTERIOR ELEVATION
A5.3	EXTERIOR ELEVATION
A5.4	MATERIALS

VICINITY MAP

PROJECT SITE



TOWNEPLACE SUITES
HAWTHORNE, CA
COVER SHEET

A25103

A0.0
APRIL 7, 2026



SOUTH ELEVATION - PROPOSED



SOUTH ELEVATION - EXISTING



WEST ELEVATION - PROPOSED



WEST ELEVATION - EXISTING

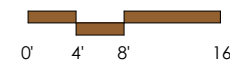

TOWNEPLACE SUITES
 HAWTHORNE, CA
 BUILDING ELEVATIONS

A25103

A5.1
 APRIL 7, 2026



NORTH ELEVATION - PROPOSED



NORTH ELEVATION - EXISTING

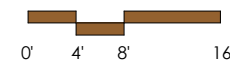

TOWNEPLACE SUITES
 HAWTHORNE, CA
 BUILDING ELEVATIONS

A25103

A5.2
 APRIL 7, 2026

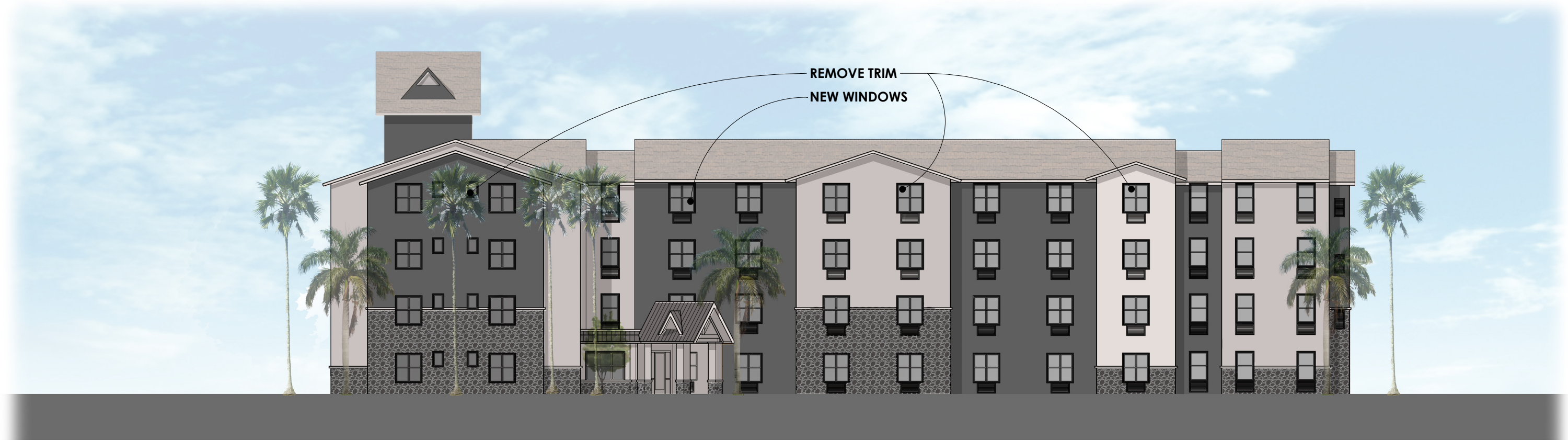

EAST ELEVATION - PROPOSED



EAST ELEVATION - EXISTING

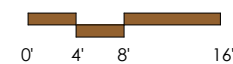

TOWNEPLACE SUITES
 HAWTHORNE, CA
 BUILDING ELEVATIONS

A25103

A5.3
 APRIL 7, 2026

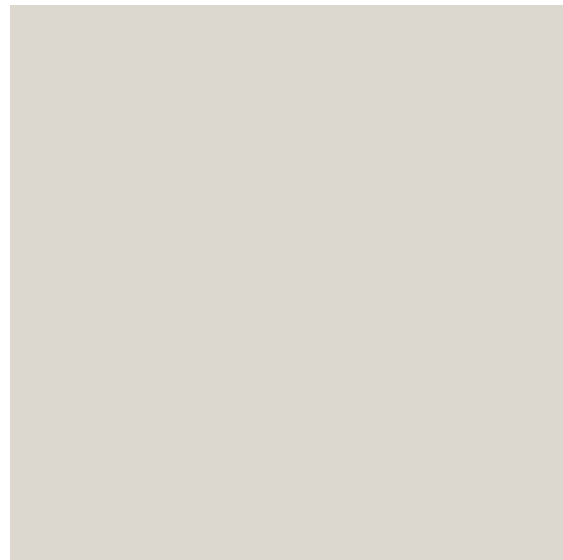

FIELD COLOR
SW 9166 DRIFT OF MIST



ACCENT COLOR 1
SW 7652 MINERAL DEPOSIT



ACCENT COLOR 2
SW 7665 WALL STREET