

Fixtures Furnishings and Equipment for the

Judge Mario E. Ramírez, Jr.

JUVENILE JUSTICE CENTER

EDINBURG, TEXAS

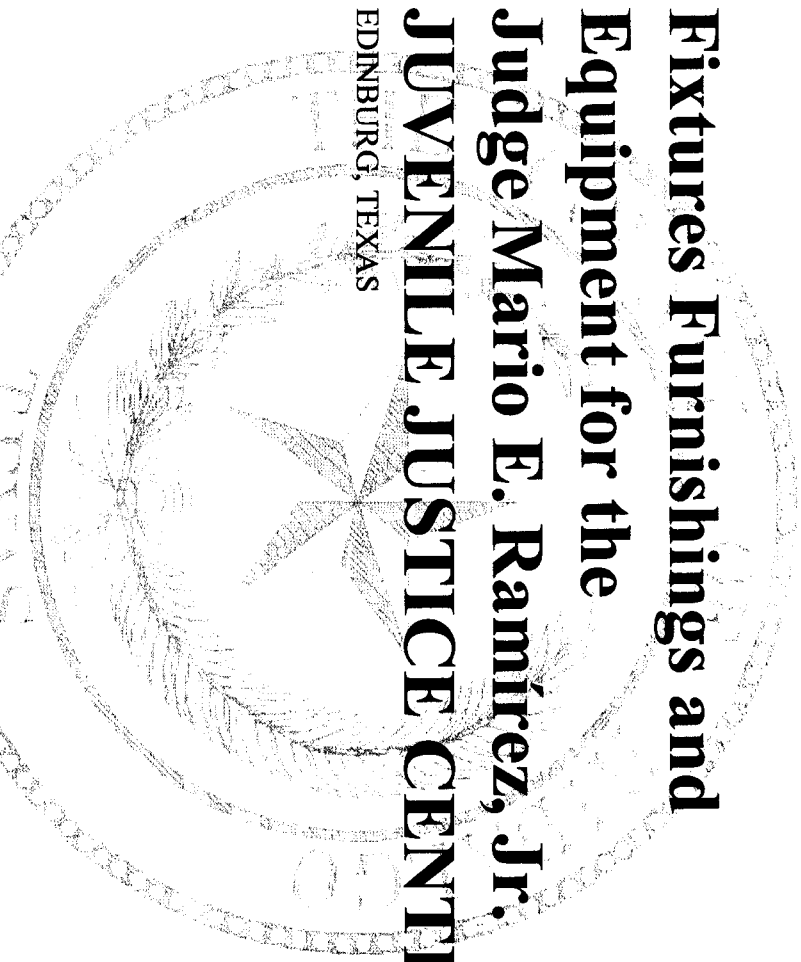

HIDALGO COUNTY JUVENILE BOARD

MARIO E. RAMÍREZ, Jr. Overseer
Judge, 53rd District Court

HORACIO PEÑA, JR.
Judge, 93rd D.C.

RUDY DELGADO
Judge, 93rd D.C.

JR. "BOBBY" FLORES
Judge, 139th D.C.

ROSE GUERRA REYNA
Judge, 208th D.C.

RAMÓN GARCÍA
Hidalgo County Judge

JUAN R. PARTIDA
Judge, 273rd D.C.

NORÉ GONZÁLEZ
Judge, 376th D.C.

LETTY LÓPEZ
Judge, 339th D.C.

ALDA SALINAS FLORES
Judge, 398th D.C.

COMMISSIONERS' COURT

HON. RAMÓN GARCÍA
Hidalgo County Judge

SYLVIA HANDY
County Commissioner, Precinct No. 1

HECTOR "TITO" PALACIOS
County Commissioner, Precinct No. 2

JOE M. FLORES
County Commissioner, Precinct No. 3

OSCAR L. GARZA, JR.
County Commissioner, Precinct No. 4

Handwritten signature: + case + 300K

HIDALGO COUNTY JUVENILE JUSTICE CENTER
ISRAEL "BUDDY" SILVA, Jr.
Director, Chief Juvenile Probation Officer

SPECIFICATIONS

100% REVIEW SET PROJECT #00-1001FF&E*

V•A Architecture

2029 Industrial Drive, McAllen, Texas 78504 (956) 631-2242

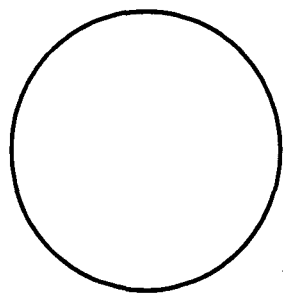

SPECIFICATIONS

TITLE AND LOCATION OF WORK

Miscellaneous Equipment for Judge Mario E. Ramírez, Jr. Juvenile Justice Center
Edinburg, Texas

NAME AND ADDRESS OF OWNER

COUNTY OF HIDALGO
P.O. BOX 1356
EDINBURG, TEXAS
956/787-1891

ARCHITECT

V·A ARCHITECTURE
2029 INDUSTRIAL DRIVE
MCALLEN, TEXAS 78504
(956) 631-2242
(956) 686-7916 FAX

**ARCHITECT'S SEAL IS LIMITED TO DIVISIONS 1, 10 11,
AND 12 OF THE SPECIFICATIONS AND TO THE
DRAWINGS.**

INDICES

INDEX TO SPECIFICATIONS

DIVISION 1 - GENERAL REQUIREMENTS

01010	SUMMARY OF WORK	1-1	...	1-2
01060	PRELIMINARY CONSIDERATIONS	1-3	...	1-7
01340	SUBMITTALS	1-8	...	1-11
01600	SPECIAL PROCEDURES	1-12	...	1-12
01700	PROJECT CLOSEOUT	1-13	...	1-19

DIVISION 10 - SPECIALTIES

10010	MISCELLANEOUS ITEMS	10-1	...	10-3
10426	SIGNAGE AND GRAPHICS	10-4	...	10-26

DIVISION 11 - EQUIPMENT

11195	SAFETY PADDING	11-1	...	11-2
-------	----------------	------	-----	------

DIVISION 12 - FURNISHINGS

12510	OFFICE FURNITURE	12-1	...	12-1
-------	------------------	------	-----	------

INDEX TO DRAWINGS

S-1	BUILDING PLAQUE DETAIL
S-2	BUILDING PLAQUE DETAIL
S-3	INTERIOR SIGNAGE DETAIL
S-4	INTERIOR SIGNAGE DETAIL

AREA FLOOR PLAN

A-01	GIRLS' INTAKE A-122
A-02	BOYS' INTAKE A-138
EQ-01	LAUNDRY A-148

AREA B FLOOR PLAN

B-01	DINING B129
B-02	VISITATION, GUARD, MEETING ROOMS
B-03	AREA B GUARD STATIONS AND DAYROOMS
B-04	CORRIDOR B-186 AND B-233

AREA C FLOOR PLAN

C-01	OFFICES
C-02	CENTRAL CONTROL AND HOLDING CELLS
C-03	AREA C GUARD STATIONS AND DAYROOMS
C-04	STAFF SHOWERS C-167

AREA D AND E FLOOR PLAN

D-01	STAFF SHOWERS D-108
D-02	GUARD STATIONS AND DAYROOMS
D-03	D-114 AND D157
E-101	AREA OF REFUGE E-110

AREA F FLOOR PLAN

F-01	LOBBY, RECEPTIONIST, OFFICES
F-02	LOBBY, MASTER COURT
F-03	OFFICES
F-04	OFFICES
F-05	OFFICES, CONFERENCE ROOM
F-06	WORKROOM, OFFICES
F-07	OFFICES
F-08	OFFICES
F-09	OFFICES
F-10	CONFERENCE, SECRETARY, OFFICES
F-11	OFFICES

DETAIL 1
DETAIL 2
DETAIL 3

DIVISION 1 - GENERAL REQUIREMENTS

01010 SUMMARY OF WORK:

1. SUMMARIES:

- 1.1 Location: Near the Northwest Corner of the Intersection of Richardson Blvd (F.M. 2128) and Doolittle Road, Edinburg, Hidalgo County, Texas
- 1.2 Cooperation: The Contractor, all other Contractors and all sub-contractors shall coordinate their work with all adjacent work and shall cooperate with all other trades so as to facilitate the general progress of the work. Each trade shall afford all other trades every reasonable opportunity for installation of their work and storage of their materials.
- 1.3 Inspection and Test: The Architect and his representatives shall at all times have access to the work whether it is in preparation or in progress. The Contractor shall Provide proper and safe facilities for such access and inspection. Make all inspections and tests in connection with this entire contract as required by the Architect. All testing shall be paid for by the Owner and be done by and independent testing laboratory meeting the approval of the Architect. Any cost of re-testing required due to failure of the Contractor at no expense to the Owner.
- 1.4 Checking Dimensions at site: Before ordering any materials or doing any work, Contractor shall verify all measurements of the building and be responsible for the corrections of them. No extras will be allowed for variations from drawings in existing conditions or for work performed under this contract. Any discrepancies found shall be submitted to the Architect for instructions before proceeding.
- 1.5 PROJECT MEETINGS
 - 1. Pre-Construction conference:
 - a. Will be scheduled by the Architect within five days after Notice to Proceed.
 - b. No work shall commence until this meeting has been successfully completed.
 - c. Attendance is mandatory for the Contractor and representatives of all subcontractors listed on the Proposal Form. Should any subcontractor not be in attendance, the meeting will be rescheduled. No allowances will be made for extensions of time due to any delay to the commencement of work caused by the absence of a subcontractor from this meeting.
 - 2. Progress Meetings:
 - a. Will be scheduled for the 15th of each month at the jobsite. (Unless otherwise agreed to by the Architect and Contractor)
 - b. Attendance-Architect, Contractor and all subcontractors which the Contractor deems necessary.

SECTION 01060 - PRELIMINARY CONSIDERATIONS

1. DEFINITIONS:

- a. References: References to known standard specifications in the Specifications shall mean and intend latest edition of such specification adopted and published at date of Advertisement for Bids.
- b. Reference to technical society, organization or body is made in Specifications in accordance with the following abbreviations:

AIA	American Institute of Architects
ACI	American Concrete Institute
AIEE	American Institute of Electrical Engineers
ANSI(USASI)(ASA)	American National Standards Institute
AISC	American Institute of Steel Construction
ASME	American Society of Mechanical Engineers
ASTM	American Society for Testing and Materials
AWSC	American Welding Society Code
FS	Federal Specification
NBFU	National Board of Fire Underwriters
NBS	National Bureau of Standards
NEC	National Electrical Code
UL	Underwriters Laboratories, Inc.
AISI	American Iron and Steel Institute
AWWA	American Water Works Association

- 2. PERMITS, LAWS, CODES, ETC.: Contractors shall comply with all Federal, State and local laws, codes, and ordinances applicable to the work and all requirements of the National Board of Fire Underwriters having jurisdiction. If the above laws, codes or ordinances conflict with Specification, then the laws, codes or ordinances shall govern except where Specification exceeds them in quality or quantity of materials or labor. Obtain and pay for all permits required in connection with the execution of the work. Under no circumstance shall any work be started before the required permits are obtained. Architect shall be furnished with certified copies of these permits if he so requests.

- 3. COOPERATION WITH BUILDING OFFICIALS: Cooperate with local and other governmental officials and inspectors at all times. If such official or inspector deems special inspection necessary, provide assistance and facilities that will expedite his inspection.

4. MANUFACTURER'S SPECIFICATIONS AND INSTRUCTIONS:

- a. Install all manufactured items, materials and equipment in strict accordance with the manufacturer's recommended specifications, except that the Specifications herein, where more stringent, shall be complied with.
- b. At the completion of the project and prior to final acceptance by Owner, provide Owner with one complete set of operating and maintenance instructions, and demonstrate to him the procedures for proper operation and maintenance of all equipment.

GENERAL REQUIREMENTS

**DIVISION 1
Section 01060**

- d. Sanitary Facilities for Workmen:
 - (1) Contractor shall provide and maintain suitable, weathertight, painted, sanitary toilet facilities for all workmen for the entire construction period. Comply with all requirements of applicable health authorities. When facilities are no longer required, Contractor shall remove from site.
 - (2) Contractor shall keep toilet facilities swept clean and supplied with toilet tissue at all times.
 - (3) If any new construction surfaces in the permanent project are soiled at any time, the entire area so soiled shall be completely removed from the project and rebuilt by Contractor at no additional expense to Owner.

 - e. Temporary Utilities: Shall be provided and paid for, complete, by the Contractor. Refer also to Division C requirements.

 - f. Weather Protection:
 - (1) Contractor shall at all times provide protection, including heating or cooling as necessary, against weather conditions, so as to maintain all work, materials, apparatus, and fixtures free from injury and damage. At the end of the day's work, all new work and stored material likely to be damaged by weather shall be covered or otherwise protected.
 - (2) Wet work shall not be performed when temperature is below 40 deg. F., or likely to go below 40 deg. F., within the ensuing 48 hours, except when sufficient protective heat is provided and Architect's approval in writing is obtained.
 - (3) Contractor shall construct and maintain all necessary temporary drainage and do all pumping necessary to keep excavation, floors, pits and trenches free of water.

 - g. Operation of Equipment: When heating, air conditioning, ventilating, exhaust or other items of mechanical, electrical or other equipment are installed, it shall be the responsibility of Contractor to operate same for a satisfactory period of time as required by Architect for proper testing of the equipment. Fuel, electric energy and all other utilities required for testing purposes shall be paid for by Contractor. Manufacturer's warranty of this equipment shall be dated from date of Issue of Certificate of Substantial Completion.

 - h. When any temporary facility is no longer needed for the proper conduct of the work, Contractor shall completely remove it from the project and shall repair or replace all material, equipment and finished surfaces damaged in doing so.

 - i. Scaffolding: All scaffolding shall meet the requirements of all Federal, State and local regulations and as required by the insurance carrier of the Owner and Contractor. Scaffolding shall be maintained at all times, as required, for the safety and protection of life and property.
9. PROTECTION: Provide barricades, fences, lights, etc., for protection of property and the public as required by local and/or State ordinances.

15. PROTECTION OF WORK AND PROPERTY AND INDEMNIFICATION

The CONTRACTOR shall continuously maintain adequate protection of all its work from damage and shall protect the OWNER'S property from injury or loss arising in connections with this CONTRACT. The CONTRACTOR shall indemnify, defend and save the OWNER harmless from and against any and all loss, costs, claims or liability for damages of any kind arising or alleged to have arisen from the negligent acts or omissions of the CONTRACTOR, its agents, employees or subcontractors to carry insurance as specified.

The CONTRACTOR shall take all necessary precautions for the safety of all persons on the Work and shall comply with all applicable provisions of Federal, State and Municipal safety Laws to prevent accidents an injury to persons on or adjacent to the premises where the Work is being performed. The CONTRACTOR shall erect and properly maintain at all items, as required by the conditions and progress of the Work, all necessary safeguards for the protection of workmen and the public, and shall post danger signs warnings against the hazards created by the various construction activities during the effective period of this CONTRACT.

In an emergency affecting the safety of life or of the Work or of adjoining property, the CONTRACTOR, without special instructions or authorization from the OWNER, is hereby permitted to act, at its discretion, to prevent such threatened loss or injury and the CONTRACTOR shall also act if instructed or authorized to do so by the OWNER.

16. INSPECTION OF THE WORK (AS APPLICABLE)

A. Authorized representative of the ARCHITECT shall at all times have access to the Work being performed, and the CONTRACTOR shall provide proper facilities for such access and shall give the ARCHITECT 24 hours advanced notice of when the Work will be ready for observation at the following status of construction broken down into major sections of the Construction Documents such as:

1. Observation of soil conditions after excavation for footings for building pad.
2. Observation of steel reinforcing before placement of concrete.
3. Observation of erection of structural steel components
4. Observation of electrical and plumbing rough-in before floor slab is poured.
5. Observation of roofing application as the roofing work is started.
6. Observation of electrical and plumbing rough-in before wall covering and ceiling are installed.
7. Final electrical, mechanical and plumbing observations.
8. Final observation of the completed project.

B. Intentional deviations from the Contract by the Contractor and/or his subcontractors, who know that it is unlikely for the Architect to discover such discrepancies during construction without in depth investigations, shall not be deemed to have been accepted when the Application is approved.

Approval of the Contractor's Application for Payment does not mean that approval has been granted for an installation not in compliance with the Contract Documents. It is the Contractor's duty and responsibility under the contract to comply with all of the provisions in the Contract.

END OF SECTION 01060

GENERAL REQUIREMENTS

DIVISION 1 Section 01340

selections will be contingent upon Contractor's submittal of all items requiring such coordination as a unit.

4. Brochures and manufacturer's data shall include all special instructions regarding safety, installation sequences, and methods of assembly and installation.
5. Test data as required by various Sections of these Specifications including, but not limited to: soil, compaction of select fill, concrete, masonry mortar, structural welds, lumber, caulking and sealants, roofing, adhesives and coatings.
6. Items as noted on Drawings.
7. Items as specified under the various Sections of these Specifications.

2.00 PROCEDURES

- A. On first submittal, Contractor shall transmit (5) prints and one sepia to Architect and retain one print. Architect will retain prints and will stamp and return sepia to Contractor. After submittal has been reviewed, Contractor shall reproduce the number of copies needed for his use and for the use of his suppliers from the sepia.
- B. Follow same procedure for re-submittals as required for initial review.
- C. Mechanical, Electrical and Plumbing contractors shall submit complete shop drawings showing all pipe runs, ducts, circuiting, take-offs, connections, etc. Shop drawings shall show cross sections of service and pipe chases, equipment floor plans, sections and elevations, duct details, pipe racks, hangers, pump and equipment foundations, sleeving diagrams, etc. Shop drawings shall be submitted for approval prior to ordering of any materials or fabrication of work. Complete piping diagrams of risers, runouts, etc., shall include flanges, fittings, valves, etc. Electrical layouts shall include circuit routing, mounting details, etc.

3.00 USE OF ARCHITECT'S DRAWINGS

- A. Contractors, Sub-Contractors and Material Suppliers shall not have use of electronic drawing or plot files of any Drawings (Civil, Structural, Architectural, Mechanical, Electrical, etc.) that make up part of these Contract Documents, for the purpose of preparing any submittals required by the Specifications.

4.00 STATUS OF SUBMITTALS

- A. CONTRACTOR SHALL BE RESPONSIBLE FOR:
 1. Timely transmission and scheduling of all submittals.
 2. Grouping of all submittals requiring color coordination.
 3. Reviewing all submittals for compliance with requirements of the drawings, specifications and general documents.

GENERAL REQUIREMENTS

**DIVISION 1
Section 01340**

submitted to the Architect's office for approval prior to ordering and installation. The shop drawings must be reviewed by the Architect and bear a review stamp of the Architect.

V·A ARCHITECTURE
2029 INDUSTRIAL DRIVE
MCALLEN, TEXAS 78504
(956) 631-2242
FAX (956) 686-7916

SECTION 01700 - PROJECT CLOSE OUT (AS APPLICABLE)

- 1.00 GENERAL: Applicable provisions of the General Documents and Specifications apply also to work under this Section.

- 2.00 DESCRIPTION OF REQUIREMENTS:
 - A. DEFINITIONS: Project close-out is hereby defined to include general requirements near the end of Contract Time, in preparation for final acceptance, final payment, normal termination of contract, occupancy by Owner and similar actions evidencing completion of the Work. Specific requirements for individual units of work are specified in sections of Divisions 2 through 16. General requirements at time of project completion are also set forth in General Conditions and Division 1.

 - B. DESCRIPTION : In anticipation of the completion of construction operations, the contractor shall, in compliance with project specification preparation, coordination, assembly and subsequent transmittal of project documents and records to the Architect for review as on of the prerequisites for certification of substantial completion and final payment.

 - C. PROJECT RECORDS AND DOCUMENT REQUIRED PRIOR TO SUBSTANTIAL COMPLETION:

The required project records and documents for submittal prior to achievement of substantial completion shall include, but not necessarily be limited, to the following list of items (3) copies of each) bound in three (3), three ring binders, with the Project name, Owner's name, Architect's name, and Contractor's name.

 - 1. Provide a list of all sub-contractors and the major suppliers of materials for the project including their business address and telephone numbers, and contract person(s) for Warranty work.

 - 2. Obtain and deliver to Architect, for delivery to Owner, all special tools necessary for maintenance, operation, or monitoring of equipment apparatus.

 - 3. Obtain and deliver to Architect, all printed information regarding special treatment such as tile, glass, wall coverings, floor coverings, cabinets, countertops, woodwork, plastic/fiberglass/acrylic surfaces, hardware, plumbing fixtures, HVAC filter/equipment, and light fixtures.

 - 4. Typewritten record of all tests made of materials, equipment and systems. All such records shall state the date tests were conducted, and the names of all persons making and witnessing the tests, and citing unusual conditions relevant to the test. Documented tests shall include, but not be limited to the following:
 - 1. Appliance and Equipment Circuits
Verify proper voltages
Verify proper operation
Test all equipment and appliances

 - 5. Manufacturer's printed instruction manuals describing operating, servicing, maintenance

GENERAL REQUIREMENTS

DIVISION 1
Section 01700

D. PROJECT RECORDS AND DOCUMENTS REQUIRED PRIOR TO FINAL PAYMENT

The following project records and documents for submittal prior to final payment shall include, but not necessarily be limited to, the following list of items (3 copies of each):

1. Contractor's written certification that all punch list items have been completed.
2. Certification of Contractor's affidavit of payment of debts and claims, AIA G706A.
3. Certification of Contractor's affidavit of release of Liens, AIA G706A.
4. Certificate of consent of surety company to final payment, AIA G707.
5. Documents required by the General and Supplementary General Conditions.
6. Documents required by the General and Supplementary General Conditions.
7. Contractor's request for final payment.
8. Resolution of all allowances.

CLEANING UP: Leave all area in clean condition; remove from site all waste material, lumber, debris, etc. Glass windows to be thoroughly cleaned and washed, replace all broken glass. Building shall be left in a condition ready for occupancy by the Owner by the date of Substantial Completion fixed in the Notice to Proceed.

E. INSPECTION PROCEDURES:

1. Prior to requesting inspection:
 - a. Each Subcontractor shall make careful inspection of their work, and shall furnish a typewritten list of incomplete items to Contractor and Architect. Said list shall be specific as to room number, and location of incomplete or unacceptable condition.
 - b. Contractor or his superintendent shall review lists furnished by subcontractors, make a careful inspection personally of all areas scheduled for Substantial Completion, assuring that the work on that part of the Project is ready for Substantial Completion, prepare and submit a separate typewritten list of incomplete items to the Architect for review, and then notify in writing, the Architect and Owner, to make their inspection.
 - c. Prior to requesting inspection: Contractor or his superintendent shall make a careful inspection personally of all areas scheduled for substantial completion, assuring himself that the work on that part of the project is ready for Substantial Completion acceptance, and then notify, in writing, the Architect and Owner to make their inspection.
2. Initial Inspection: Upon receipt of Contractor's request, Architect will either proceed with inspection or advise Contractor of prerequisites not fulfilled. Following initial inspection, Architect will either prepare a Certificate of Substantial Completion or advise Contractor of work which must be performed prior to issuance of Certificate; and repeat inspection when requested to assure that work has been substantially completed. Results of completed inspection will form initial punch list for final acceptance.
3. If, at the end of the 30 days granted to Contractor for completion of all items on the punch list at the time of issuance of Substantial Completion, any items have not been

GENERAL REQUIREMENTS

DIVISION 1
Section 01700

B. FINAL CLEANING:

GENERAL: Special cleaning for specific units of work is specified in Sections of Divisions 2 through 16. Contractor shall provide final cleaning of the work prior to final acceptance inspections, to a normal "clean" condition expected of a first-class building cleaning and maintenance service. Comply with material manufacturer's instructions for cleaning methods and materials. The following are items requiring cleaning, but not by way of work limitation or cleaning levels required. Contractor shall arrange and pay for:

- a. Removal of all non-permanent labels.
- b. Cleaning of all transparent and reflective materials, including mirrors, window and door glass, to a polished condition; removal of all substances which are vision-obscuring materials. Restore reflective surfaces to maximum reflective condition. Replacement of all broken glass and damaged transparent materials.
- c. Cleaning of exposed exterior and interior hard-surfaced finishes to a dirt and discoloration free condition to make items free of dust, stains, films and similar noticeable distracting substances. Restore reflective surfaces to maximum reflective condition.
- d. Wipe surfaces of mechanical and electrical equipment clean, including all similar equipment, remove excess lubrication and other substances.
- e. Remove debris and surface contamination's from all public and non-public spaces including roofs, plenums, shafts, stairways, trenches, equipment vaults, manholes, attics, and similar spaces.
- f. Broom clean and wet-mop exposed concrete floors, hard surface and resilient surfaced floors in all public and non-public areas.
- g. Vacuum clean all carpeted and similar soft-surface areas.
- h. Clean all toilet and plumbing fixtures and facilities to a sanitary condition, free of stains including those resulting from water splash disfiguration.
- i. Clean food service and similar equipment to a condition of sanitation, ready and acceptable for use. Clean light fixtures and lamps to be free of dust, debris and stains and as necessary to function with full lighting efficiency.
- j. Clean project site (yard and grounds), including landscape development areas, to be free of litter, construction debris and foreign substances. Sweep paved areas to a broom-clean condition and remove stains, petrochemical spills, and other foreign deposits. Rake grounds which are neither planted nor paved, to a smooth, even-textured surface.
- k. Contractor shall comply with safety standards and governing regulations for cleaning operations. Do not burn waste materials at site, or bury debris and excess materials on Owner's property. Discharge of volatile and other harmful and dangerous materials into drainage system shall be prohibited. Remove such waste materials from project site and dispose of in a lawful manner at no expense to Owner.

C. **REMOVAL OF PROTECTION:** Contractor shall remove temporary protection devices, coverings and facilities which were installed during course of the work to protect previously completed work during remainder of construction period.

D. Where extra materials of value remaining after completion of associated work have become Owner's property, Contractor shall store or otherwise arrange their disposition to Owner's best

GENERAL REQUIREMENTS

**DIVISION 1
Section 01700**

advantage.

E. REMOVAL AND DISPOSAL PROCEDURES:

1. Solid debris, such as brick bats, mortar and plaster droppings and excess concrete shall be removed off project site from all areas within and about the building.
2. All scrap from lumber, crating, packing materials, paper and similar types of trash shall be removed from building and project site. Trash shall not be allowed to accumulate during construction for any period longer than one week. Contractor shall be responsible for a thorough clean up of building and its surroundings every week.

F. On completion of work and also just prior to final inspection, all floors shall be gone over with a dry mop, and all existing and new glass, whether in windows, doors, cabinets, or mirrors, shall be cleaned and polished and the entire job placed in a "spic and span" condition by Contractor for final inspection.

G. **REPLACING BROKEN GLASS:** It shall be the responsibility of Contractor to replace all broken glass, as it may occur before final acceptance of work.

END OF SECTION 01700

END OF DIVISION

DIVISION 10 - SPECIALTIES

The General Conditions, Supplementary Conditions, and General Requirements are a part of this division as if herein included.

SECTION 10010 - MISCELLANEOUS ITEMS1.00 GENERAL

- A. This Section is subject to the provisions and requirements of all Contract Documents.
- B. SUBMITTALS:
1. Refer to Division 1 for submittal requirements and procedures.
 2. Shop drawings are required for all items requiring fabrication and/or coordination with work of other Sections.
 3. Samples:
 - a. If requested by Architect, provide single samples of accessory and/or specialty items proposed for use on this project.
 - b. Samples submitted under this Section will be returned to Contractor when no longer required, and if approved, may be installed in the work.

2.00 PRODUCTS AND PROCEDURES

- A. ITEMS:
1. General: All items shall be accurately located, carefully plumbed and leveled, and securely and rigidly attached and reinforced as necessary. Use manufacturer's mounting devices as best suited to installation conditions, and as approved by Architect. All attachments shall be by mechanical means; cemented installation will **not** be accepted. Provide concealed grounds and backing where necessary .
 2. Metal Lockers: Staff shower lockers equal to Penco "VANGUARD," 12" W x 15" D x 36" H double tier, lowered doors, sloped tops, complete with hardware and trim, Z base, recessed handle with built-in combination lock, nameplate, filters, etc. See Drawings for locations.
 3. Metal Lockers: Provide and install Boys and Girls Intake lockers equal to Penco "VANGUARD," 12" W x 15"D x 12" H five (5) tier, lowered doors, sloped tops, complete with hardware and trim, Z base, recessed handle with built-in combination lock, nameplate, filters, etc. See Drawings for locations.
 4. Washer (W-1): Provide and install two (2) B & C Technologies 60lb Washer/Extractor Simple 30 programmable microprocessor control 200G Force 4 Liquid and Powder supply ready 200-240/60/1PH or 3PH 20 AMP. Model # HE60-1PH/3PH

period involving Owner's designated personnel. Representative must be capable of training personnel in the adjustment and operation of equipment including pertinent safety requirements, and instructing maintenance personnel in its operation, repair and upkeep. Instruction shall be given during the first week after the system has been accepted and turned over to the Owner for regular operation, except if equipment adjustment and/or repairs are required for its use. In such case, training sessions are not to occur until such adjustments and/or repairs have been completed and written documentation of said adjustments and/or repairs having been completed, furnished to Architect and Owner.

1. On-site instruction and training period will not exceed one (1) eight (8) hour day.

END OF SECTION 10010

SPECIALTIES

DIVISION 10
Section 10426

PART 2 PRODUCTS:

- 1.01 **BUILDING NAME:** Letters to be Southwell Deep Ribbon S-915, 10" high, baked enamel color to be selected by Architect.
- 1.02 **BUILDING ADDRESS:** Letters to be Southwell Deep Ribbon S-915, 6" high, baked enamel color to be selected by Architect.

Part 3 Signage List

JUDGE MARIO E. RAMÍREZ, JR. JUVENILE JUSTICE CENTER
Hidalgo County

10-24-06

EXTERIOR BUILDING LETTERS:

JUDGE MARIO E. RAMÍREZ, JR. JUVENILE JUSTICE CENTER - 1 set 10" letter
1001 N. Dollittle Road -1 set 6" letters

ROOM IDENTIFICATION:

Background Color: Blue
Text Color: White
Demarcation Line: White

BUILDING A

<u>Architectural Room Number</u>	<u>Number/Text Required</u>	<u>Quantity</u>
A101	A101 SALLYPORT	2
A102	A102 VESTIBULE	2
A103	A103 POLICE	2
A104	A104 EXAM	1
A105	A105 RESTROOM (MALE/FEMALE HCP PICTOGRAM)	1
A106	A106 MECHANICAL	1
A113	A113 VESTIBULE	2

SPECIALTIES

DIVISION 10
Section 10426

B108	B108 RESTROOM (MALE/FEMALE HCP PICTOGRAM)	1
B113	B113 STORAGE	1
B114	B114 STORAGE	1
B115	B115 ISSUE	1
B116	B116 ELECTRICAL	1
B117	B117 CORRIDOR	1
B118	B118 ELECTRICAL	1
B119	B119 ELECTRICAL	1
B120	B120 STORAGE	1
B123	B123 SERVING	1
B124	MEN (MALE HCP PICTOGRAM)	1
B125	WOMEN (FEMALE HCP PICTOGRAM)	1
B127	BOYS' (MALE HCP PICTOGRAM)	1
B128	GIRLS' (FEMALE HCP PICTOGRAM)	1
B129	B129 DINING ROOM	1
B133	B133 MECHANICAL	1
B135	B135 OFFICE	1

SPECIALTIES

DIVISION 10
Section 10426

B155	B155 VISITATION	2
B156	B156 GUARD	1
B157	B157 RESTROOM (MALE/FEMALE HCP PICTOGRAM)	1
B160	B160 RESTROOM MALE/FEMALE HCP PICTORGRAM)	1
B161	B161 CONFERENCE	2
B162	B162 CORRIDOR	2
B163	B163 MEDICATION	1
B164	B164 OFFICE	2
B165	B165 EXAM	1
B167	B167 RESTROOM (MALE/FEMALE HCP PICTOGRAM)	1
B168	B168 EXAMINATION	2
B176	B176 CORRIDOR	2
B177	B177 CORRIDOR	2
B179	B179 JANITORIAL	1
B184	B184 LIGHT WELL	1
B187	B187 VESTIBULE	3
B188	B188 DAYROOM	2

SPECIALTIES

DIVISION 10
Section 10426

B240	B240 CORRIDOR	2
B242	B242 MECHANICAL	1
B245	B245 ELECTRICAL	1
B246	B246 BEDROOM #4	1
B251	B251 MECHANICAL	2
B257	B257 ELECTRICAL	1
B260	B260 MECHANICAL	1
B262	B262 CORRIDOR	2
B267	B267 DAYROOM	2
B269	B269 RESTROOM (MALE/FEMALE HCP PICTOGRAM)	1
B270	B270 GUARD	1
B271	B271 LIGHT WELL	1
B273	B273 CLASSROOM	1
B274	B274 RESTROOM (MALE/FEMALE HCP PICTOGRAM)	1
BUILDING C		
<u>Architectural Room Number</u>	<u>Number/Text Required</u>	<u>Quantity</u>
C102	C102 RESTROOM (MALE/FEMALE HCP PICTOGRAM)	1

SPECIALTIES

**DIVISION 10
Section 10426**

C131	C131 ELECTRICAL	1
C142	C142 JANITORIAL	1
C149	C149 ELECTRICAL	1
C151	C151 MECHANICAL	1
C153	C153 CORRIDOR	2
C158	C158 DAYROOM	2
C160	C160 RESTROOM (MALE/FEMALE HCP PICTOGRAM)	1
C161	C161 GUARD	1
C165	C165 LIGHT WELL	1
C167	C167 MEN'S DRESSING	1
C168	C168 JANITORIAL	1
C169	C169 RESTROOM (MALE HCP PICTOGRAM)	1
C172	C172 STORAGE	1
C173	C173 STORAGE	1
C175	C175 OFFICE	1
C176	C176 OFFICE	1
C177	C177 OFFICE	1

SPECIALTIES

**DIVISION 10
Section 10426**

C225	C225 CORRIDOR	2
C230	C230 DAYROOM	2
C232	C232 RESTROOM (MALE/FEMALE HCP PICTOGRAM)	1
C233	C233 GUARD	1

BUILDING D

<u>Architectural Room Number</u>	<u>Number/Text Required</u>	<u>Quantity</u>
D101	D101 RESTROOM (MALE/FEMALE HCP PICTOGRAM)	1
D104	D104 LIGHT WELL	1
D106	D106 OFFICE	1
D107	D107 OFFICE	1
D108	D108 WOMEN'S DRESSING	1
D109	D109 JANITORIAL	1
D110	D110 RESTROOM (FEMALE HCP PICTOGRAM)	1
D113	D113 LIGHT WELL	1
D115	D115 VESTIBULE	3
D116	D116 DAYROOM	2
D122	D122 MECHANICAL	1

SPECIALTIES

**DIVISION 10
Section 10426**

D181	D181 ELECTRICAL	1
D184	D184 MECHANICAL	1
D186	D186 CORRIDOR	2
D191	D191 DAYROOM	2
D193	D193 RESTROOM (MALE/FEMALE HCP PICTOGRAM)	1
D194	D194 GUARD	1
D195	D195 LIGHT WELL	1

BUILDING E

<u>Architectural Room Number</u>	<u>Number/Text Required</u>	<u>Quantity</u>
E101	E101 GIRLS' GYM	4
E102	E103 STORAGE	1
E103	E103 ELECTRICAL	1
E104	E104 STORAGE	1
E106	E106 RESTROOM (FEMALE HCP PICTOGRAM)	1
E108	E108 JANITORIAL	1
E112	E112 RESTROOM (FEMALE HCP PICTOGRAM)	1
E114	E114 JANITORIAL	1

SPECIALTIES

**DIVISION 10
Section 10426**

F120	F120 MASTER COURT	1
F121	F121 CORRIDOR	2
F123	F123 EXIT ONLY	1
F124	F124 CORRIDOR	1
F125	F125 DELIBERATION	1
F126	F126 RESTROOM (MALE/FEMALE HCP PICTOGRAM)	1
F128	F128 JURY BOX	1
F129	F129 MASTER COURT	1
F130	F130 STORAGE	1
F131	F131 STORAGE	2
F132	F132 CONFERENCE	1
F133	F133 RESTROOM (MALE/FEMALE HCP PICTOGRAM)	1
F135	F135 JUDGE'S CHAMBER	1
F136	F136 RESTROOM (MALE/FEMALE HCP PICTOGRAM)	1
F137	F137 LAVATORY	1
F138	F138 OFFICE	1
F139	F139 OFFICE	1

SPECIALTIES

**DIVISION 10
Section 10426**

F163	F163 CORRIDOR	1
F165	F165 OFFICE	1
F166	F166 STORAGE	1
F167	F167 MECHANICAL	1
F168	F168 JANITORIAL	1
F169	F169 OFFICE	1
F170	F170 ELECTRICAL	1
F171	F171 DETENTION	1
	F171 ADMINISTRATION	1
F172	F172 STORAGE	1
F173	F173 CORRIDOR	2
F174	F174 CORRIDOR	1
F175	F175 OFFICE	1
F176	F176 OFFICE	1
F177	F177 OFFICE	1
F178	F178 STORAGE	1
F180	F180 OFFICE	1
F181	F181 OFFICE	1

SPECIALTIES

**DIVISION 10
Section 10426**

F199	F199 OFFICE	1
F200	F200 OFFICE	1
F201	F201 OFFICE	1
F202	F202 OFFICE	1
F203	F203 OFFICE	1
F204	F204 EXIT ONLY	1
F205	F205 CHIEF JUVENILE PROBATION OFFICER	1
F206	F206 RESTROOM (MALE/FEMALE HCP PICTOGRAM)	1
F207	F207 STORAGE	1
F209	F209 OFFICE	1
F210	F210 OFFICE	1
F211	F211 OFFICE	1
F212	F212 OFFICE	1
F213	F213 RESTROOM (FEMALE HCP PICTOGRAM)	1
F215	F215 MECHANICAL	1
F217	F217 RESTROOM (MALE HCP PICTOGRAM)	1

SPECIALTIES

DIVISION 10
Section 10426

F240	F240 RESTROOM (MALE HCP PICTOGRAM)	1
F241	F241 RESTROOM (FEMALE HCP PICTOGRAM)	1
F218	F218 JANITORIAL	1
F242	F242 OFFICE	1
F244	F244 OFFICE	1
F245	F245 CONFERENCE	1
F246	F246 OFFICE	1
F247	F247 OFFICE	1
F248	F248 OFFICE	1
F250	F250 OFFICE	1
F251	F251 OFFICE	1
F252	F252 OFFICE	1
F253	F253 OFFICE	1
F254	F254 OFFICE	1
F255	F255 OFFICE	1
F258	F255 OFFICE	1
F260	F260 MECHANICAL	1

Project 00-1001 FF&E***DIVISION 11 - EQUIPMENT**

The General Conditions, Supplementary Conditions, and General Requirements are a part of this division as if herein included.

SECTION 11195 - SAFETY PADDING**PART 1 – GENERAL CONDITIONS****1.1 Scope**

- (A) Provide all labor and material required to furnish and install protection padding (walls, floors, concrete bunk, doors, frames and ceilings) in holding cells C118 and C182 as indicated in drawings and specified herein
- (B) Submit typical shop drawings showing details, thickness of materials and typical requirements.
- (C) Submit three (3) samples – minimum of 3"x3" in size – for approval and acceptance of protective padding system for use in safety cells, seclusion rooms and time-out rooms.
- (D) Submit two (2) copies of the manufacturer's maintenance instructions

1.2 Guarantees

- (A) Protective Padding Contractor shall agree to repair or replace any defective material or work for a period of one (1) year from the date of project completion. This guarantee shall also include any loss of adhesion, resiliency or delaminating. This guarantee does not cover the damage caused by sharp or burning objects. Guarantee for this work shall be signed the Protective Padding Contractor

1.3 Qualifications

- (A) Because of the special nature of the work specified within this section, persons, firms or corporations desiring to bid on this section of work must meet the following requirements:
 - (1) Have a minimum of five (5) years experience in the fabrication and installation of protective padding or work similar to that which is described herein.
 - (2) Have ten (10) successful installations of protective padding in detention facilities.

PART 2 – MATERIALS AND PRODUCTS**2.1 General**

- (A) Protective padding material shall be a synthetic resinous material. Substitutions of a closed cell polyvinyl chloride or other types of polyvinyl chloride surfacing material will not be permitted. Protective padding meeting the following requirements and approved for use is Gold Medal Safety Padding as manufactured by Marathon Engineering Corporation, PO Box 310, Mountain Ranch, California 95246, (209) 754-5121, www.goldmedalsafetypadding.com
- (B) All vertical panels shall be prefabricated. The panels are to be 1" nominal thickness Gold Medal Safety Padding bonded on Oriented Strand Board 7/16" thickness, making the wall panels a total of 1-1/2" thick.
- (C) The door jambs shall be 1/2" thickness Gold Medal Safety Padding with a durometer of 60 plus or minus 5, for a total of 1" thickness on door jambs.
- (D) All floor panels shall be prefabricated. The panels are to be 3/4" Gold Medal Safety Padding bonded on Oriented Strand Board 7/16" thickness, for a nominal thickness of 1-1/4"

2.2 Properties

- (A) In addition to meeting the minimum physical properties when cured, protective padding must contain a flame spread and smoke index which when tested in accordance with

FURNISHINGS

Project # 99-1008

**DIVISION 12
Section 12510****DIVISION 12 - FURNISHINGS**

The General Conditions, Supplementary Conditions, and General Requirements are a part of this division as if herein included.

SECTION 12510 - OFFICE FURNITURE

Provide and install the following furniture as manufactured by Texas Correctional Industries or approved equal. Refer to included drawings for furniture locations.

FURNITURE LIST		
LABEL	DESCRIPTION	QTY
C-1	SECRETARIAL CHAIR - EUROANALYST	93
C-2	NOT USED	
C-3	HIGH-DENSITY STACKABLE CHAIRS-UPHOLSTERED	261
C-3	HIGH-DENSITY STACKABLE CHAIRS-PLAIN	188
C-4	REGULAR EXECUTIVE CHAIR-SAM HOUSTON SERIES	7
C-5	SOFA, 3 PLACE, TRADITIONAL STYLE	2
C-6	NOT USED	
C-7	NOT USED	
C-8	CLUB CHAIR - SAM HOUSTON SERIES	34
C-9	ARM CHAIR - SAM HOUSTON SERIES	2
C-10	LARGE EXECUTIVE CHAIR - SAM HOUSTON SERIES	1
D-1	NOT USED	
D-2	CRT DESK W/ CRT RETURN - STEPHEN F. AUSTIN	48
D-3	COMPUTER TABLE - SAM HOUSTON SERIES	8
D-4	JUNIOR EXECUTIVE DESK - SAM HOUSTON SERIES	7
D-5	JUNIOR CREDENZA - SAM HOUSTON SERIES	7
D-6	SENIOR EXECUTIVE DESK - SAM HOUSTON SERIES	1
D-7	SENIOR CREDENZA - SAM HOUSTON SERIES	2
T-1	SICO TC-65 MOBILE FOLDING TABLE	12
T-2	72"x36" CONFERENCE TABLES - STEPHEN F. AUSTIN	4
T-3	4 MAN DINING ROOM TABLE	29
T-4	4 MAN DINING ROOM TABLE - ADA	15
T-5	ROUND COFFEE TABLE, TRADITIONAL STYLE	4
T-6	30" X 96" CUSTOM COUNSEL TABLE - SAM HOUSTON SERIES	2
T-7	NOT USED	
T-8	60" DIA ROUND CONFERENCE TABLE - SAM HOUSTON SERIES	1
T-9	ALL PURPOSE TABLES - 60" WIDE X 18" DEEP	6
T-10	ALL PURPOSE TABLES - 72" WIDE X 18" DEEP	2
B-1	BOOKCASE 48 In. HEIGHT	65
B-2	BOOKCASE HUTCH - DOUBLE WIDE	9
B-3	BOOKCASE 70 In. HEIGHT	14
B-4	BOOKCASE 30" HEIGHT W/ DOORS - SAM HOUSTON SERIES	1

200

3'-0"

NOTE: 1. BUILDING PLAQUE CAST IN BRONZE 2. LETTERS & NUMBERS POLISHED.

RAISED GRAPHIC

POLISHED EDGES

LEATHERETTE FINISH

2007

JUDGE MARIO E. RAMIREZ, Jr.
JUVENILE JUSTICE CENTER
EDINBURG, TEXAS

RAISED LETTERS + NUMBERS

-JUVENILE BOARD-

MARIO E. RAMIREZ, Jr. Judge, 332nd District Court
Overser

HORACIO PEÑA Judge, 92nd District Court
+ EDWARD G. APARICIO Judge, 92nd District Court
RUDY DELGADO Judge, 93rd District Court
BOBBY FLORES Judge, 139th District Court
ROSE GUERRA REYNA Judge, 206th District Court
JUAN R. PARTIDA Judge, 275th District Court
NOE GONZALEZ Judge, 370th District Court
LETICIA LOPEZ Judge, 396th District Court
AIDA SALINAS FLORES Judge, 396th District Court
RAMON GARCIA Hidalgo County Judge

-COMMISSIONERS' COURT-

RAMON GARCIA Hidalgo County Judge
SYLVIA HANDY County Commissioner, Precinct 1
HECTOR "TITO" PALACIOS County Commissioner, Precinct 2
JOE M. FLORES County Commissioner, Precinct 3
OSCAR GARZA, Jr. County Commissioner, Precinct 4

-JUVENILE JUSTICE CENTER-

ISRAEL "BUDDY" SILVA, Jr. Director
Chief Juvenile Probation Officer

LEATHERETTE FINISH

GENERAL CONTRACTOR: DESCON CONSTRUCTION, L.P.

V·A Architecture
Vargas and Associates Architects

RAISED BOLD FONT

RAISED LETTERS + NUMBERS

2007

5-1
4



V·A Architecture
Vargas & Associates 2029 Industrial Drive McAllen, Texas 78104 (956) 671-2242

JUVENILE JUSTICE CENTER
For
HIDALGO COUNTY
EDINBURG, TEXAS

These drawings and specifications are the property of V.A. Architecture. They may not be reproduced, copied, or altered in any way without the written consent of V.A. Architecture.

JOB NO. 00-000
DATE
BY
DRAWN BY
V.A. Architecture

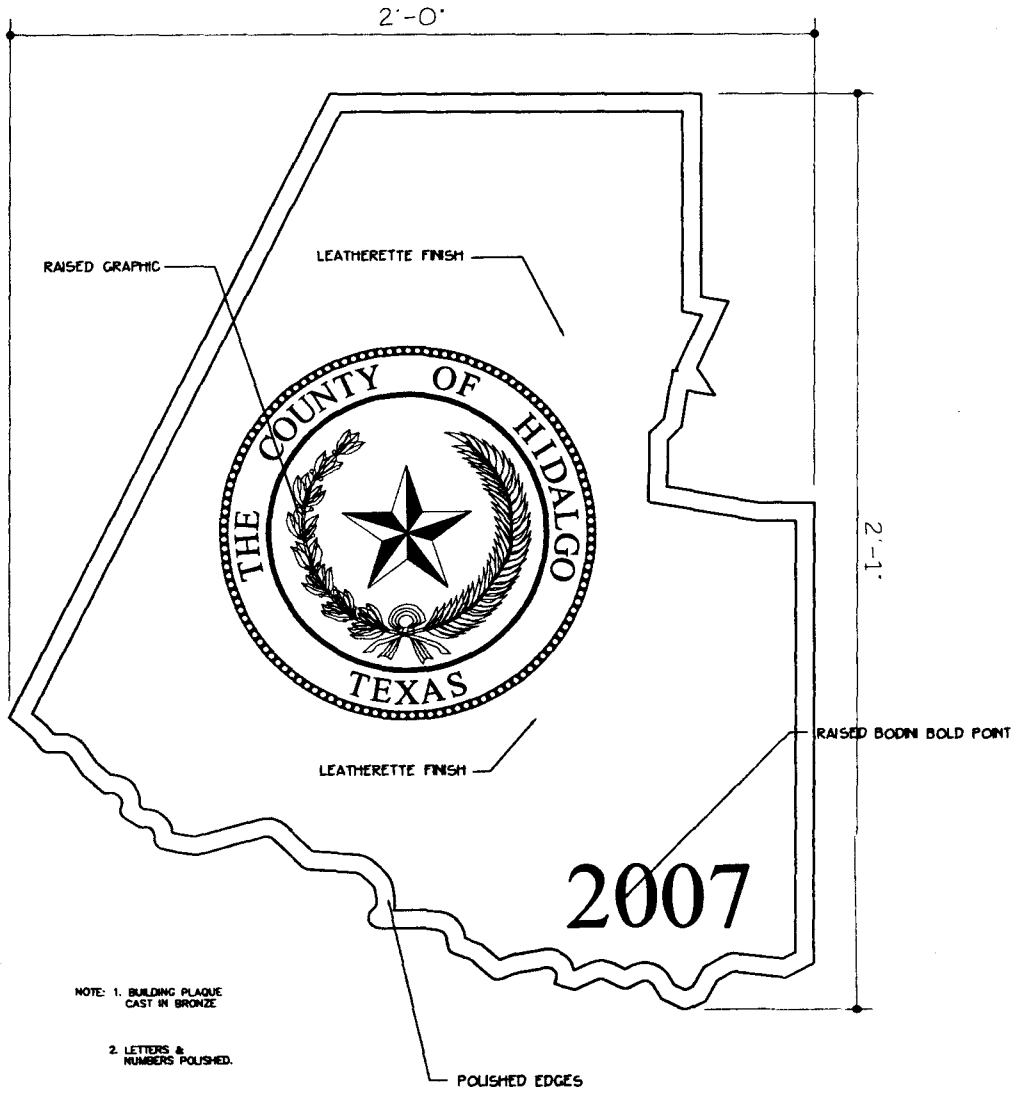

© All rights reserved.
Date

Sheet
5-2
of
4



V·A Architecture
Vargo & Associates 2029 Industrial Drive McAllen, Texas 78504 (956) 631-3242

JUVENILE JUSTICE CENTER
FOR
HIDALGO COUNTY
EDNBURG, TEXAS

These drawings and specifications are not valid without the consent of V.A. Architecture. They may not be copied, reproduced or altered in any way, shape or form without prior written approval and with appropriate compensation to V.A. Architecture.

JOB NO. 00-000
DATE
REVISIONS
JOB DRAWN BY

V·A Architecture

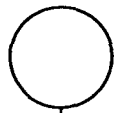

ADA RESTROOM SIGNAGE
 SCALE: 3" = 1'-0"
 TDO000199

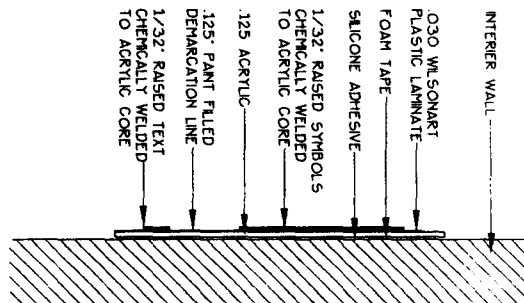
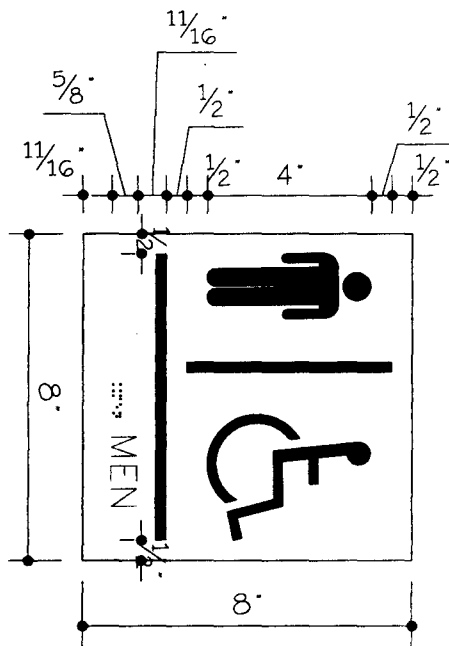
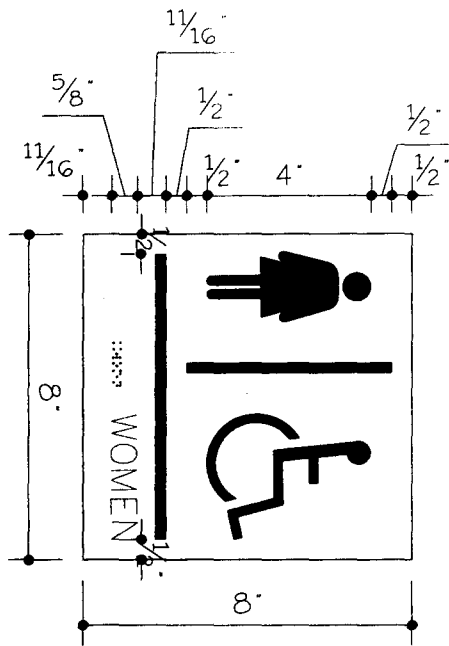

© All rights reserved.
 Date

5-3
 4



V·A Architecture
 Varpe & Associates 2029 Industrial Drive McAllen, Texas 78504 (956) 611-2242

JUVENILE JUSTICE CENTER
 FOR HDALGO COUNTY EDINBURG, TEXAS

These drawings and specifications are used and shall remain the property of V·A Architecture. They may not be copied, reproduced or altered in any way, shape or form without prior written approval and with appropriate compensation.

VA Architecture

REV NO: 00-0000
 DATE: _____
 ATTY/REV: _____
 DRAWN BY: _____

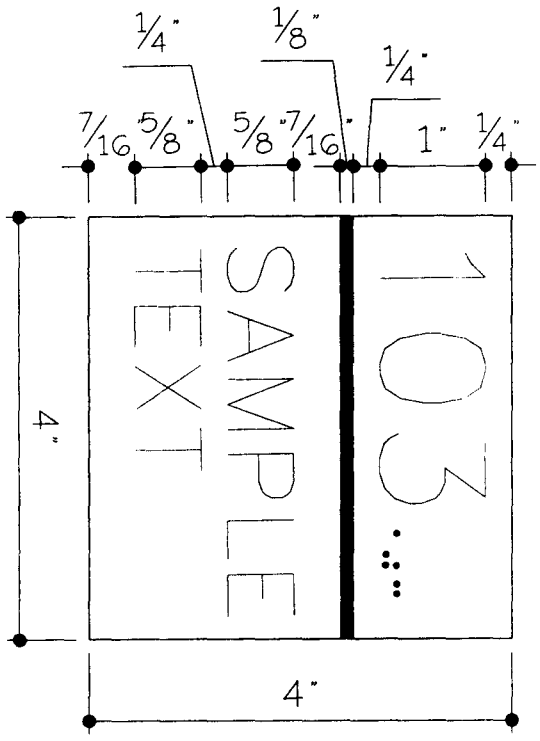

ADA ROOM NUMBER SIGNAGE
SCALE: 1" = 1'
TDO000147

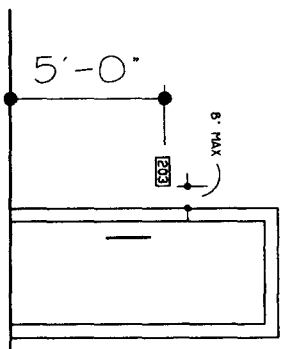

TYPICAL ROOM ID.
SIGN PLACEMENT DIM.
SCALE: NONE
TDO00012

NOTE: MOUNTING HEIGHT AND LOCATION, ROOM IDENTIFICATION SIGNS SHALL BE MOUNTED ON THE WALL SURFACE ON THE HANDLE SIDE OF DOORS AT APPROXIMATELY 60 INCHES ABOVE THE FLOOR AND WITHIN 6 INCHES FROM THE OUTSIDE EDGE OF THE DOOR FRAME. SEE FIG. 1 WHERE IT IS APPROPRIATE FOR TACTILE SIGNAGE TO BE USED FOR PURPOSES OTHER THAN ROOM OR SPACE IDENTIFICATION. THE CHARACTERS AND SYMBOLS SHALL BE PLACED TO THE LEFT OF THE FEATURE TO BE IDENTIFIED.

© All rights reserved

Sheet
S-4
4



V.A. Architecture
Verge & Associates 2029 Industrial Drive McAllen, Texas 78504 (351) 631-3247

JUVENILE JUSTICE CENTER
FOR HIDALGO COUNTY
EDINBURG, TEXAS

These drawings and specifications are not valid without the approval of V.A. Architecture. They may not be altered, reproduced or altered in any way, design or their content, prior written approval and with appropriate compensation to V.A. Architecture.

Job No. 00-000
Date
Revised by
Drawn by
V.A. Architecture

FURNITURE LIST
FOR THE
JUDGE MARIO E. RAMIREZ, JR.
JUVENILE JUSTICE CENTER

EDINBURG, TEXAS

01-1001

10/24/2006

FURNITURE LIST

LABEL	DESCRIPTION	QTY
C-1	SECRETARIAL CHAIR - EUROANALYST	93
C-2	NOT USED	
C-3	HIGH-DENSITY STACKABLE CHAIRS-UPHOLSTERED	261
C-3	HIGH-DENSITY STACKABLE CHAIRS-PLAIN	188
C-4	REGULAR EXECUTIVE CHAIR-SAM HOUSTON SERIES	7
C-5	SOFA, 3 PLACE, TRADITIONAL STYLE	2
C-6	NOT USED	
C-7	NOT USED	
C-8	CLUB CHAIR – SAM HOUSTON SERIES	34
C-9	ARM CHAIR – SAM HOUSTON SERIES	2
C-10	LARGE EXECUTIVE CHAIR – SAM HOUSTON SERIES	1
D-1	NOT USED	
D-2	CRT DESK W/ CRT RETURN – STEPHEN F. AUSTIN	48
D-3	COMPUTER TABLE – SAM HOUSTON SERIES	8
D-4	JUNIOR EXECUTIVE DESK – SAM HOUSTON SERIES	7
D-5	JUNIOR CREDENZA – SAM HOUSTON SERIES	7
D-6	SENIOR EXECUTIVE DESK – SAM HOUSTON SERIES	1
D-7	SENIOR CREDENZA – SAM HOUSTON SERIES	2
T-1	SICO TC-65 MOBILE FOLDING TABLE	12
T-2	72"x36" CONFERENCE TABLES – STEPHEN F. AUSTIN	4
T-3	4 MAN DINING ROOM TABLE	29
T-4	4 MAN DINING ROOM TABLE – ADA	15
T-5	ROUND COFFEE TABLE, TRADITIONAL STYLE	4
T-6	30" X 96" CUSTOM COUNSEL TABLE – SAM HOUSTON SERIES	2
T-7	NOT USED	
T-8	60" DIA ROUND CONFERENCE TABLE – SAM HOUSTON SERIES	1
T-9	ALL PURPOSE TABLES – 60" WIDE X 18" DEEP	6
T-10	ALL PURPOSE TABLES – 72" WIDE X 18" DEEP	2
B-1	BOOKCASE 48 In. HEIGHT	65
B-2	BOOKCASE HUTCH – DOUBLE WIDE	9
B-3	BOOKCASE 70 In. HEIGHT	14
B-4	BOOKCASE 30" HEIGHT W/ DOORS – SAM HOUSTON SERIES	1

SALLYPORT

A101

EXAM ROOM

A104

POLICE

A103

VEST.

A102

HOLD.

A108

HOLD.

A110

HOLD.

A111

VEST.

A113

MECH.

A114

YARD STORAGE

A151

CORR.

A107

HOLD.

A119

HOLD.

A117

HOLD.

A116

GIRL'S INTAKE

A122

VEST.

A121

CORR.

A120

OFFICE

A135

BOY'S INTAKE

A138

OFFICE

A134

VEST.

A137

60 LB. WASHER

60 LB. WASHER

75 LB. DRYER

75 LB. DRYER

75 LB. DRYER

LAUNDRY

A148

SOILED

A147

CLEANED

A149

CORR.

A150

AREA 'A' FLOOR PLAN

SCALE: 3/32" = 1'-0"

0001FLO1-MODEL



© ALL RIGHTS RESERVED
DATE: 10-24-06

SHEET
AREA A



V.A. Architecture
Vargas & Associates 2028 Industrial Drive McAllen, Texas 78501 (361) 431-2242

JUVENILE JUSTICE CENTER
HIDALGO COUNTY
EDINBURG, TEXAS

These drawings and specifications are and shall remain the property of V.A. Architecture. They may not be used, reproduced or otherwise used in any way without prior written approval and with appropriate compensation.

JOB NO. 00-1001
DATE: 10-24-06
REVISIONS:
DRAWN BY:

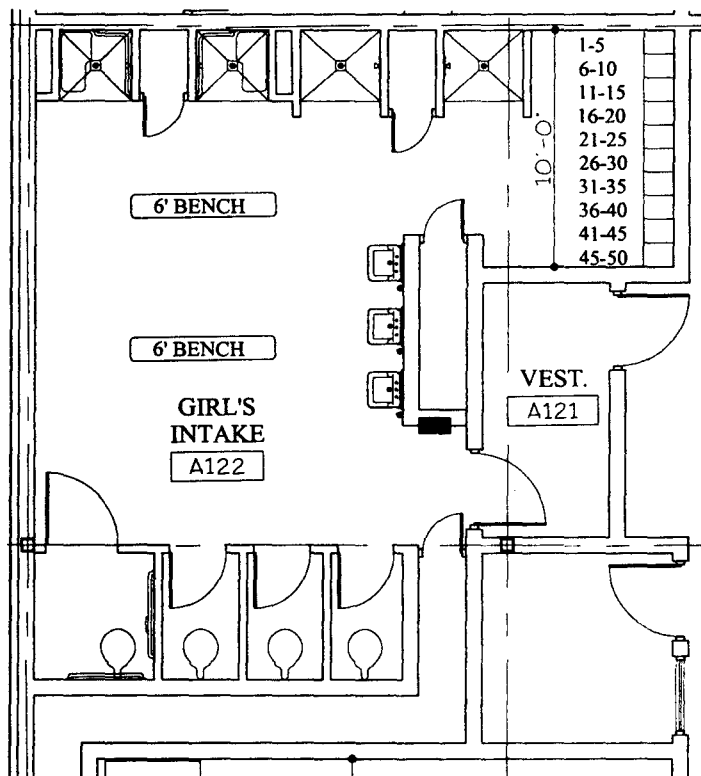

GIRL'S INTAKE A-122

2 - 6' LOCKER ROOM BENCHES
 10 - 5 TIER LOCKERS

© ALL RIGHTS RESERVED
 DATE: 10-24-06

SHEET
 A 01
 OF



V.A. Architecture
 Vargas & Associates 2029 Industrial drive McAllen, Texas 78501 (956) 831-8242

JUVENILE JUSTICE CENTER
 HIDALGO COUNTY
 EDINBURG TEXAS

These drawings and specifications are and shall remain the property of V.A. Architecture. They may not be copied, reproduced or altered in any way, shape or form without prior written approval and with appropriate compensation.
 V.A. Architecture

JOB NO. 00-1001
 DATE: 10-24-06
 REVISIONS:
 DRAWN BY:

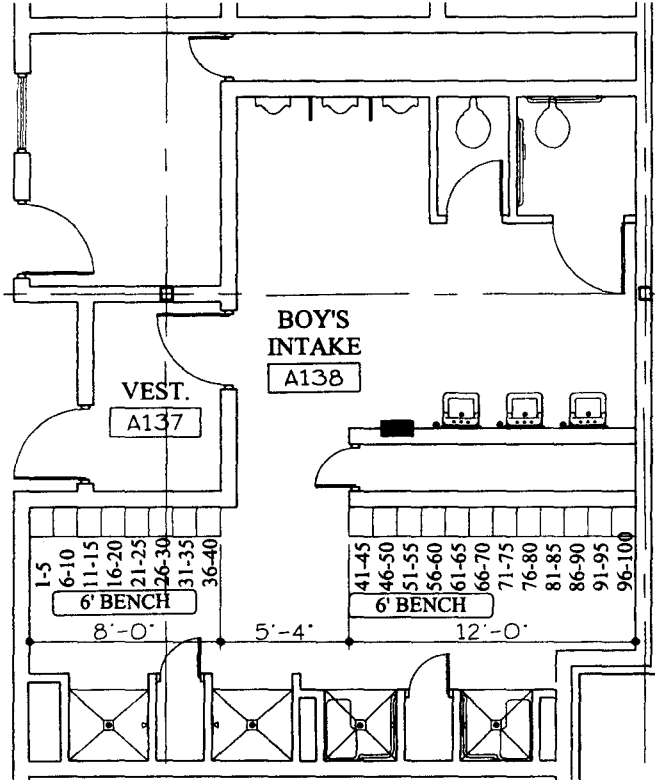

BOY'S INTAKE A-138

2 - 6' LOCKER ROOM BENCHES
 20 - 5 TIER LOCKERS

© ALL RIGHTS RESERVED
 DATE: 10-24-08

SHEET
 A-02



V.A. Architecture
 Varga & Associates 2028 Industrial Drive McAllen, Texas 78501 (361) 851-2242

JUVENILE JUSTICE CENTER
 FOR
 HIDALGO COUNTY
 EDINBURG, TEXAS

This drawing and specifications are and shall remain the property of V.A. Architecture. They may not be copied, reproduced or altered in any way without approval and with appropriate compensation.

JOB NO. 00-1001
 DATE: 10-24-08
 REVISIONS:
 DRAWN BY:

V.A. Architecture

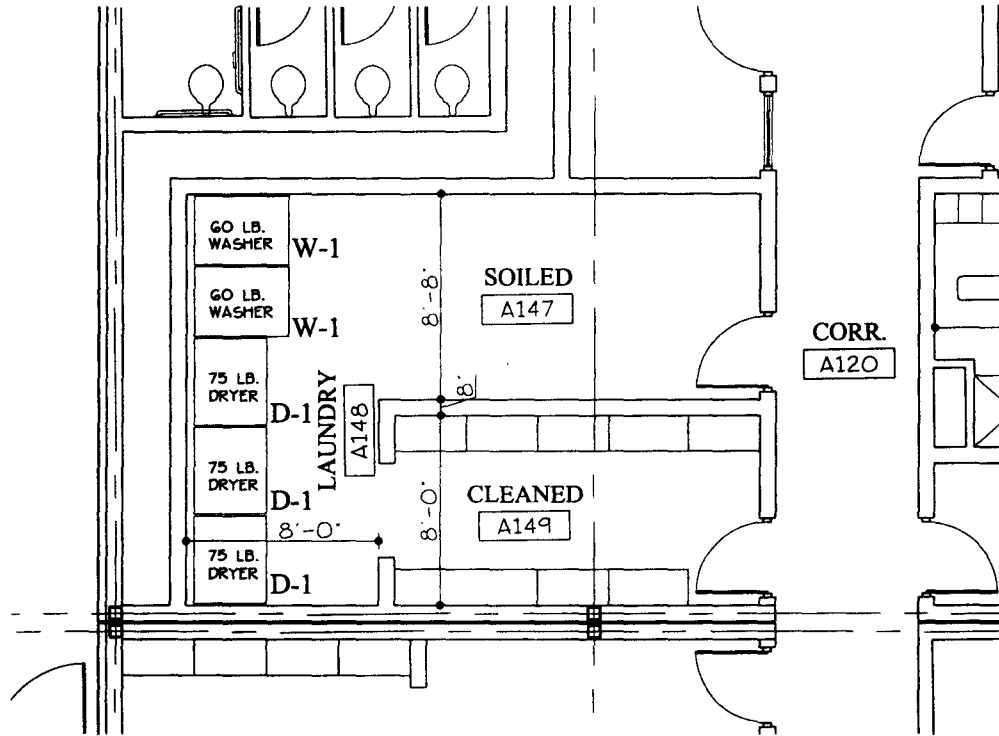

LAUNDRY A-148

- 2 - (W-1) COMMERCIAL WASHER
- 3 - (D-1) COMMERCIAL DRYER

© ALL RIGHTS RESERVED
DATE: 10-24-06

REVISED
EQ-01
OF



V.A. Architecture

Vargas & Associates 2009 Industrial drive McAllen, Texas 78501 (361) 851-2842

JUVENILE JUSTICE CENTER

104
HIDALGO COUNTY
EDINBURG, TEXAS

These drawings and specifications are and shall remain the property of V.A. Architecture. They may not be copied, reproduced or altered in any way, shape or form without prior written approval and the appropriate compensation.

VA Architecture

JOB NO. 00-1001
DATE: 10-24-06
REVISIONS
DRAWN BY:

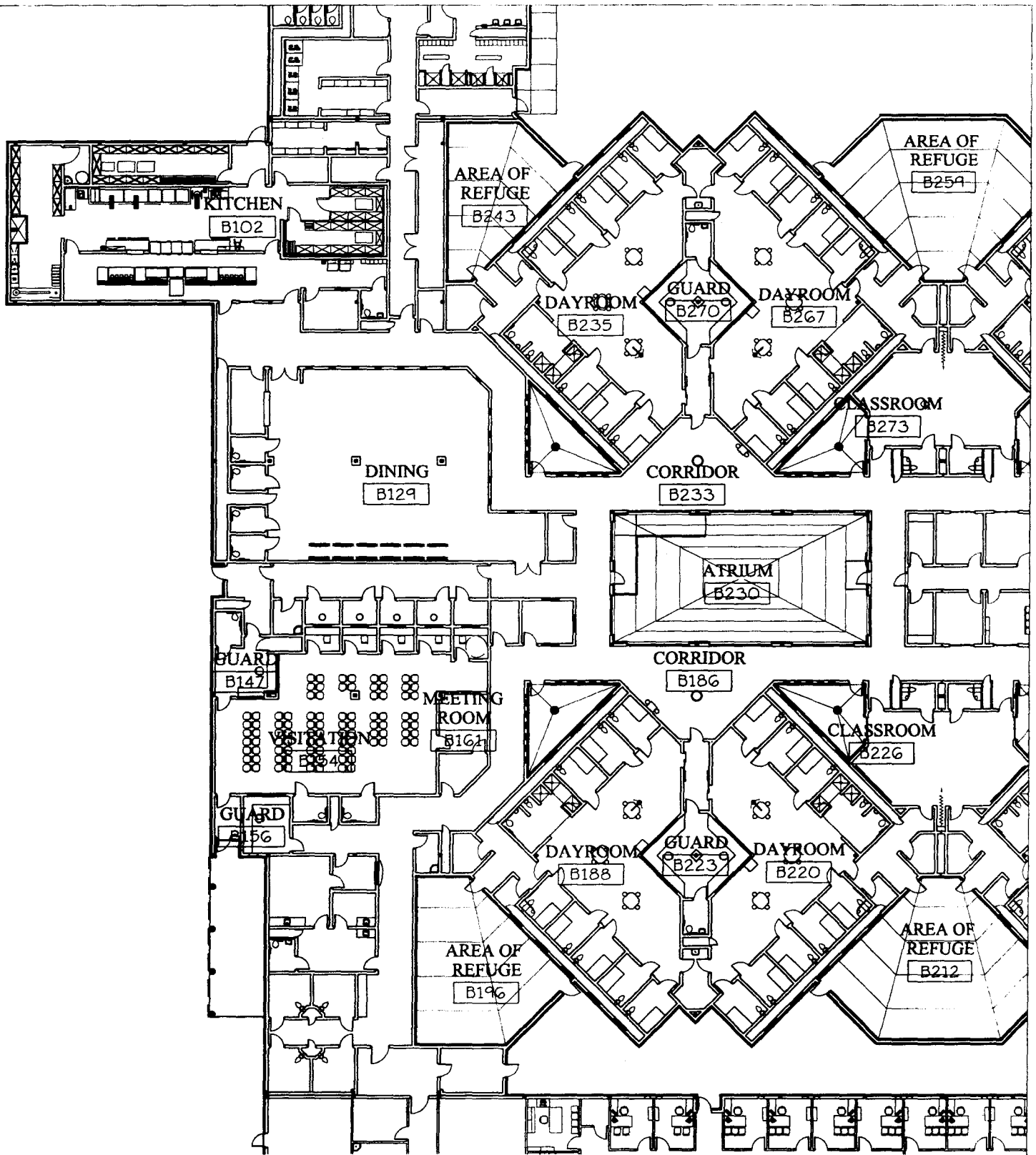

A

AREA 'B' FLOOR PLAN

SCALE: 1/32" = 1'-0"
0001FLO1-MODEL



© ALL RIGHTS RESERVED
DATE: 10-24-06

SHEET
AREA B
OF



V.A. Architecture

Vargas & Associates 2029 Industrial drive McAllen, Texas 78501 (988) 831 2242

**JUVENILE
JUSTICE CENTER**

FOR
HIDALGO COUNTY
EDINBURG, TEXAS

These drawings and specifications are and shall remain the property of V.A. Architecture and shall not be revised, reproduced or otherwise used without written consent of V.A. Architecture.

JOB NO. 00-1001
DATE: 10-24-06
REVISIONS
DRAWN BY:

V.A. Architecture

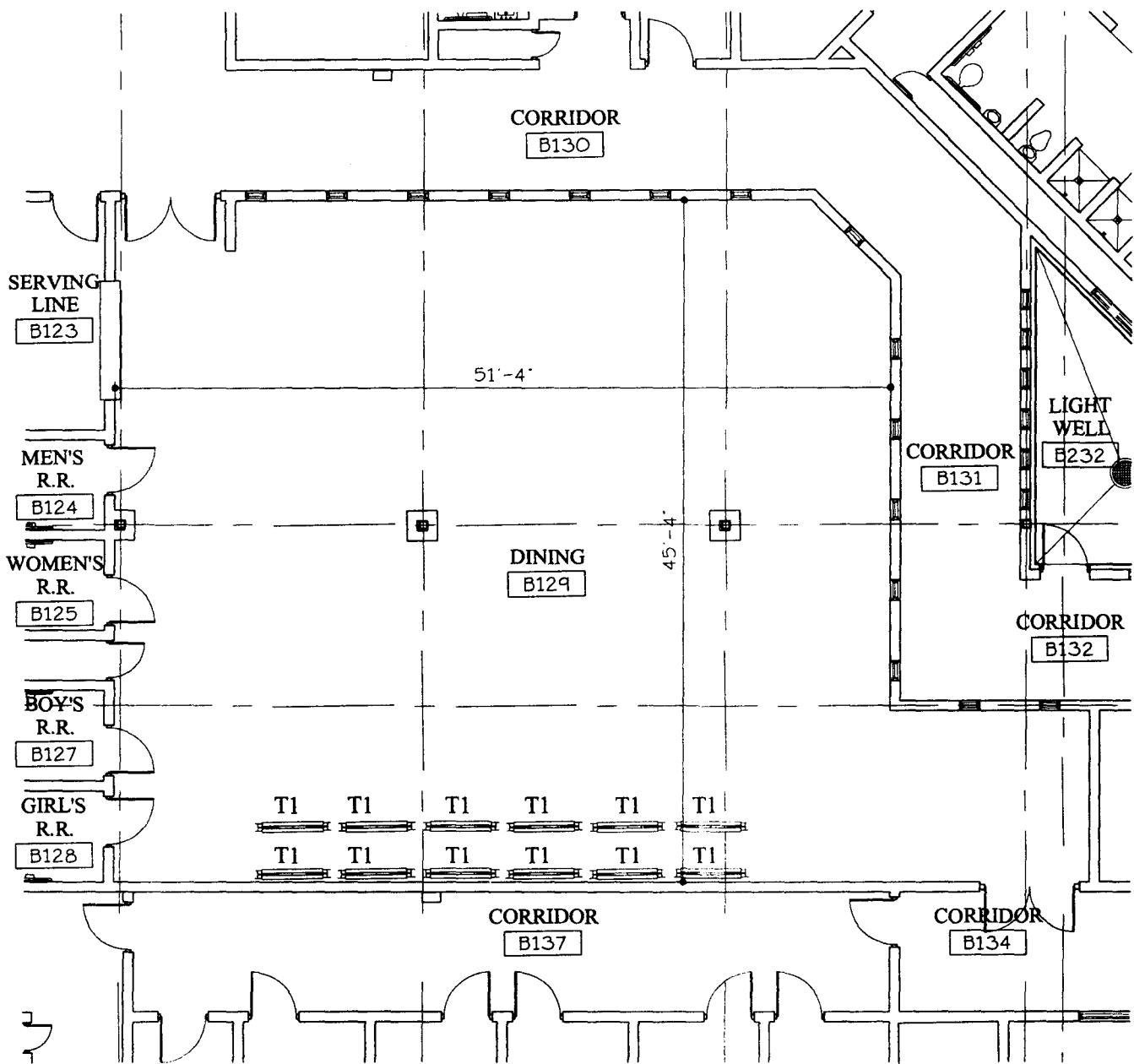

DINING B-129

12 - (T1) FOLDING DINING TABLES

© ALL RIGHTS RESERVED
DATE: 10-24-06

SHEET
B-01
OF



V.A. Architecture
Vargas & Associates 2028 Industrial drive McAllen, Texas 78501 (954) 891-2242

JUVENILE JUSTICE CENTER
100
MIDALGO COUNTY
EDINBURG, TEXAS

These drawings and specifications are and shall remain the property of V.A. Architecture. They may not be reused, reproduced or altered in any way, shape or form without prior written approval and with appropriate compensation.

JOB NO. 00-1001
DATE: 10-24-06
REVISIONS:
DRAWN BY:

V.A. Architecture

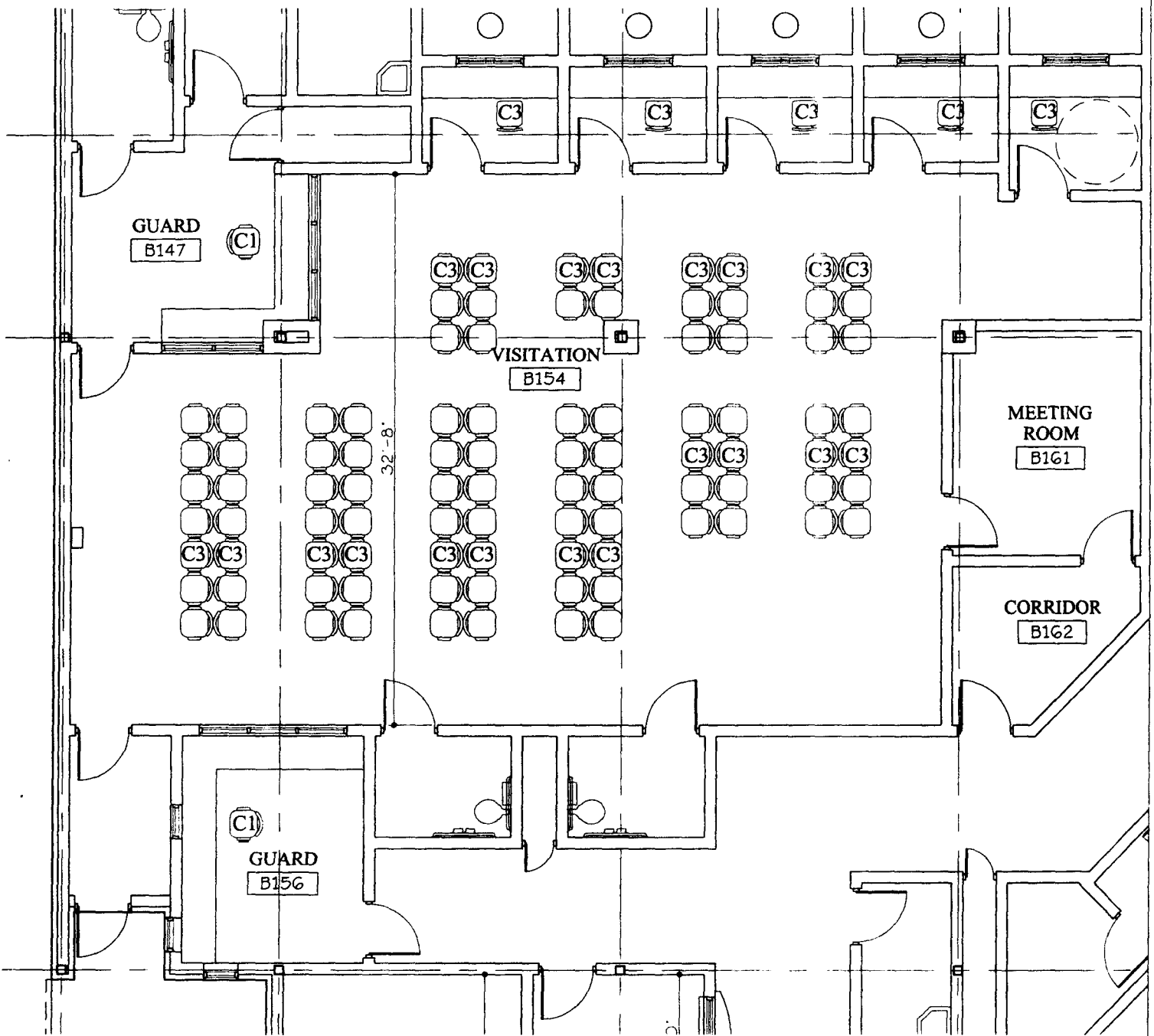

VISITATION #'s B-149, B-150, B-151, B-152

5 - (C3) HIGH DENSITY STACKING CHAIRS - UNUPHOLSTERED

VISITATION B-154

94 - (C3) HIGH-DENSITY STACKING CHAIRS - UNUPHOLSTERED

GUARD #'s B-147, B-156

2 - (C1) SECRETARIAL CHAIRS

MEETING #'s B-161

OWNER FURNISHED FURNITURE

© ALL RIGHTS RESERVED
DATE: 10-24-06

SHEET
B-02



V.A. Architecture

Virginia H. Associates 3009 Industrial Drive Wrentham, Texas 77601 (888) 801-2246

JUVENILE JUSTICE CENTER

HIDALGO COUNTY
EDINBURG, TEXAS

These drawings and specifications are and shall remain the property of V.A. Architecture. They may not be copied, reproduced or altered in any way, shape or form without prior written approval and with appropriate compensation.

V.A. Architecture

JOB NO. 00-1001
DATE 10-24-06
REVISIONS
DRAWN BY:

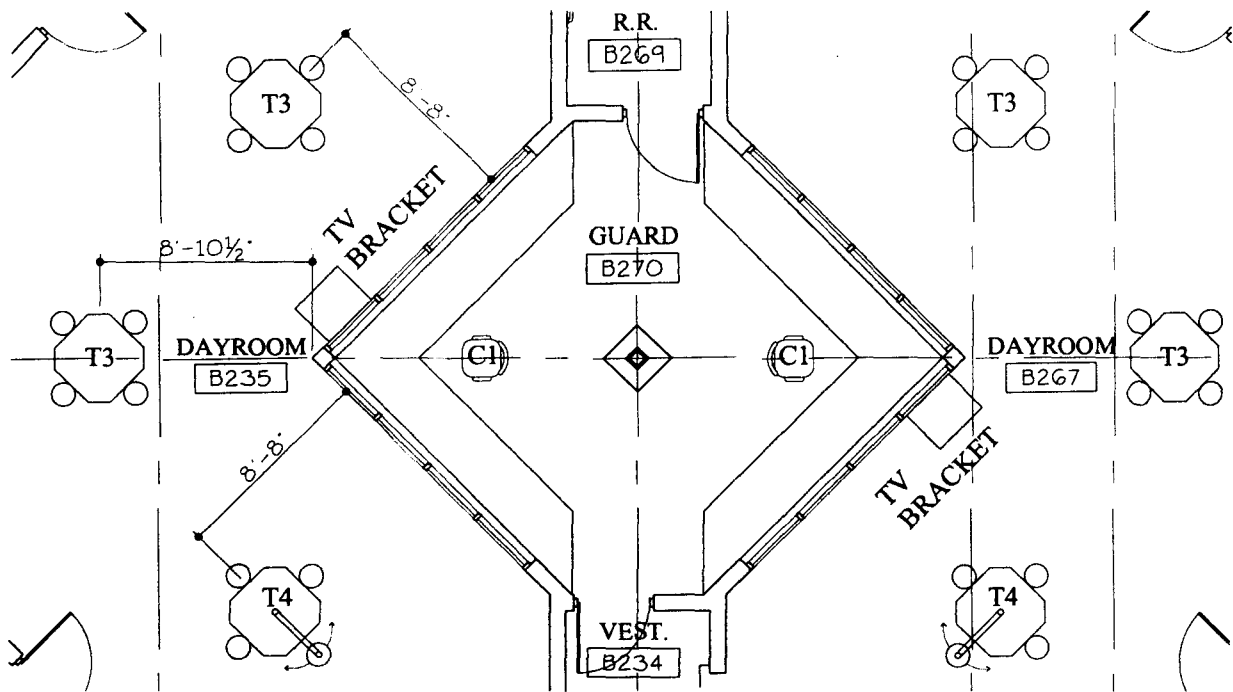

GUARD B-270, DAYROOM #'s B-235, B-267

- 4 - (T3) STEEL DINING TABLES
- 2 - (T4) STEEL DINING TABLES (ADA)
- 2 - TV BRACKETS
- 2 - (C1) SECRETARIAL CHAIRS

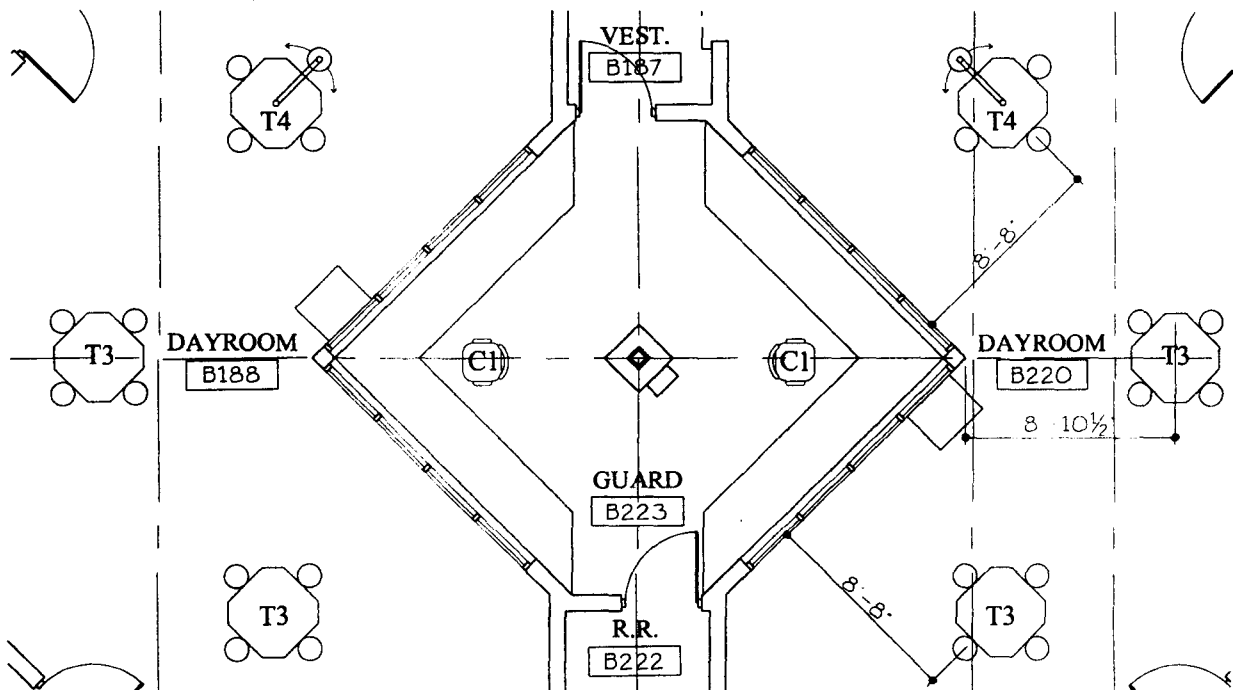

GUARD B-223, DAYROOM #'s B-188, B-220

- 4 - (T3) STEEL DINING TABLES
- 2 - (T4) STEEL DINING TABLES (ADA)
- 2 - TV BRACKETS
- 2 - (C1) SECRETARIAL CHAIRS

© ALL RIGHTS RESERVED
DATE: 10-24-08

SHEET
B-03
OF



V.A Architecture

Vargas & Associates 2028 Industrial Drive McAllen, Texas 78501 (954) 831-2242

JUVENILE JUSTICE CENTER

FOR
HIDALGO COUNTY
EDINBURG, TEXAS

These drawings and specifications are, and shall remain the property of V.A Architecture. They may not be copied, reproduced or altered in any way without the written approval and with appropriate compensation.

JOB NO. 00-1001
DATE: 10-24-08
REVISIONS:
DRAWN BY:

V.A Architecture

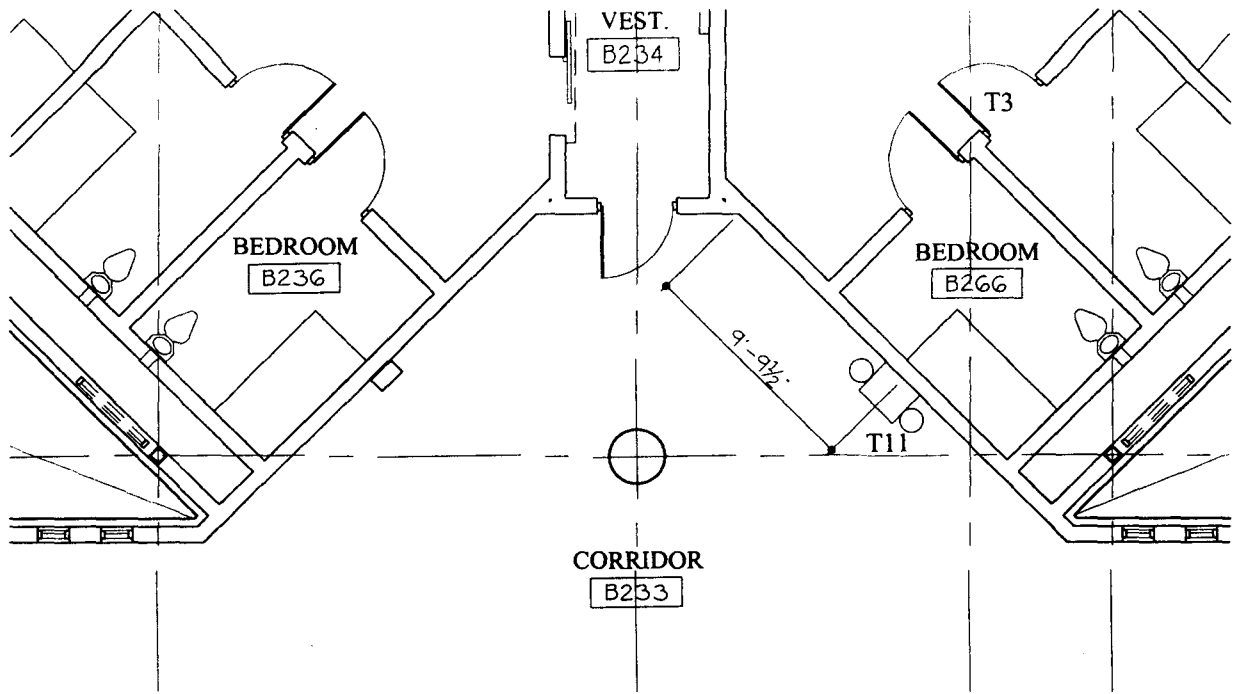

CORRIDOR B-233

1 - (T11) COUNSEL TABLE AND TWO STOOLS

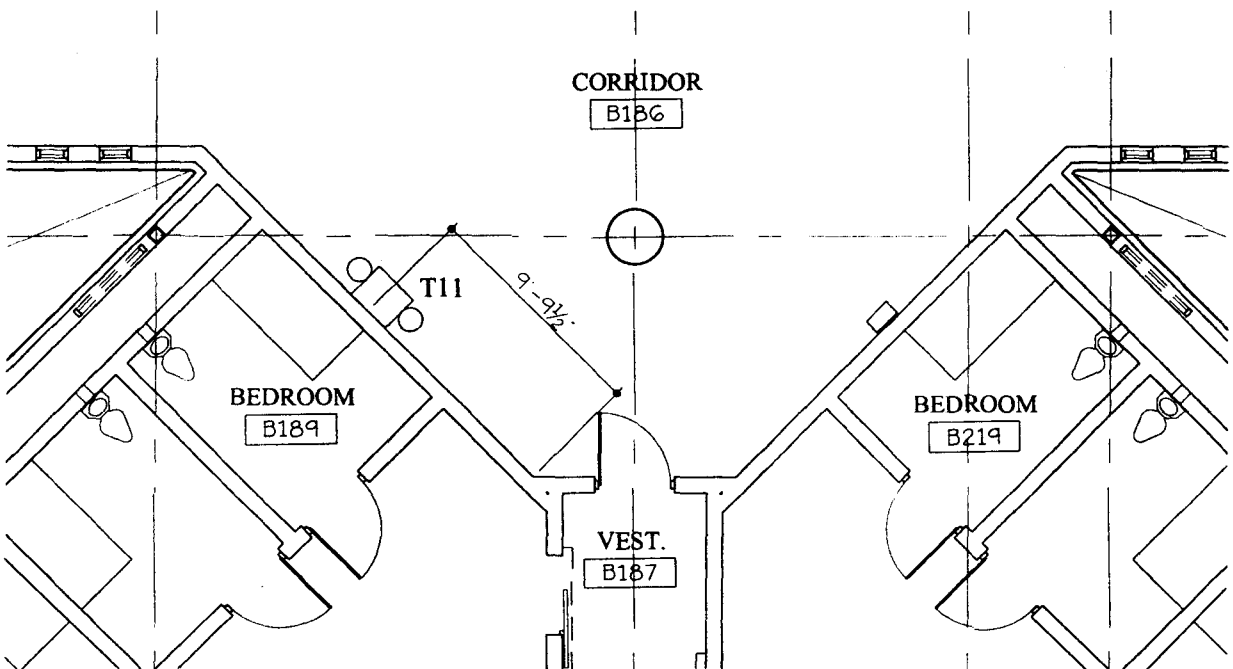

CORRIDOR B-186

1 - (T11) COUNSEL TABLE AND TWO STOOLS

© ALL RIGHTS RESERVED.
DATE: 10-24-08

SHEET
B-04
OF



V.A. Architecture
Vargas & Associates 2029 Industrial drive McAllen, Texas 78501 (956) 631-2242

JUVENILE JUSTICE CENTER
FOR
HIDALGO COUNTY
EDINBURG, TEXAS

These drawings and specifications are and shall remain the property of the Architect. They may not be reused, reproduced or altered in any way, shape or form without prior written approval and with appropriate compensation.

JOB NO. 00-1001
DATE: 10-24-08
REVISIONS:
DRAWN BY:

V.A. Architecture

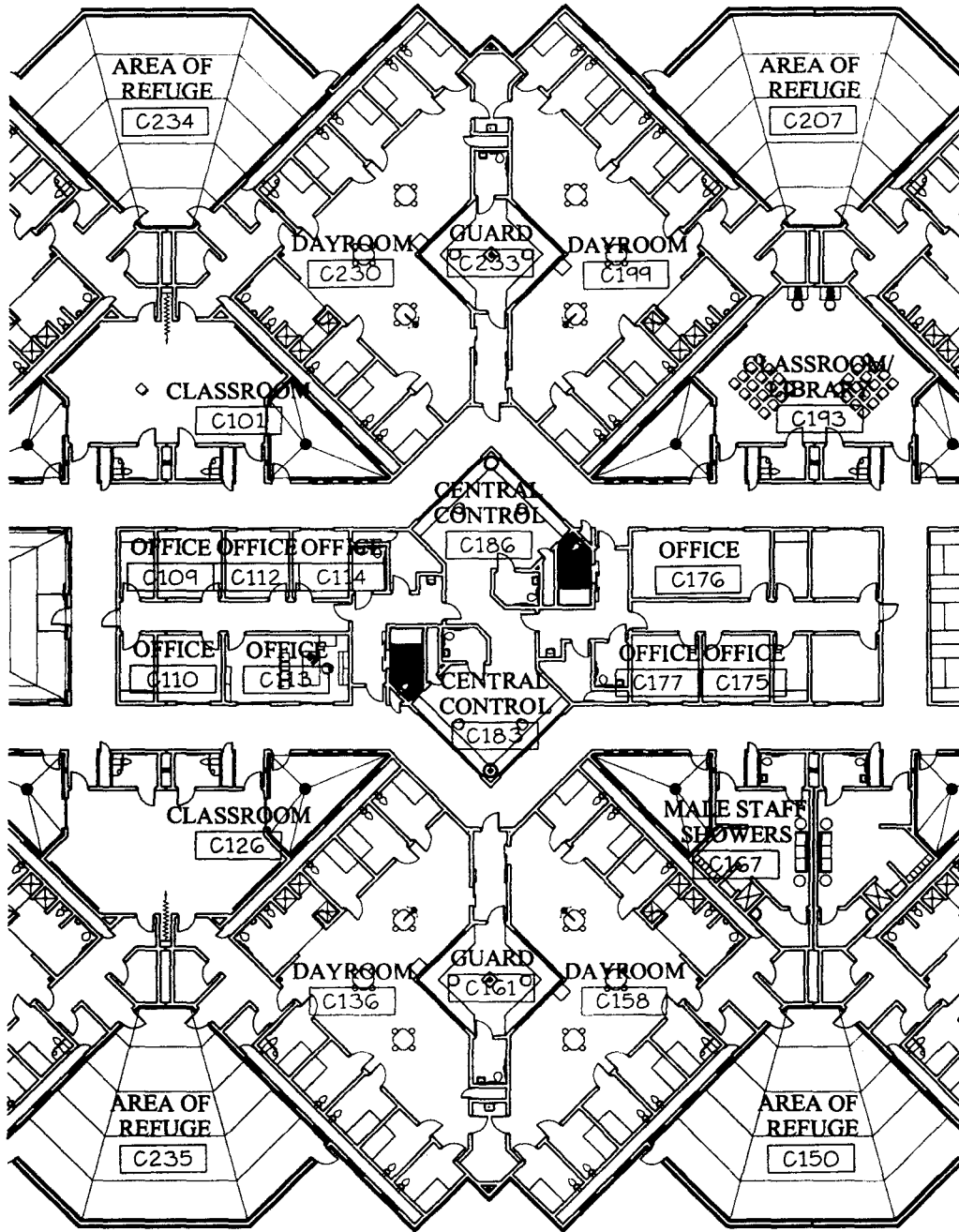

A

AREA 'C' FLOOR PLAN

SCALE: 1/32" = 1'-0"
0001FLO1-MODEL



© ALL RIGHTS RESERVED
DATE: 10-24-06

SHEET
OF AREA C



V.A. Architecture

Varga & Associates 2009 Industrial Drive McAllen, Texas 78501 (361) 631-2242

**JUVENILE
JUSTICE CENTER**

FOR
HIDALGO COUNTY
EDINBURG, TEXAS

These drawings and specifications are and shall remain the property of V.A. Architecture. They may not be copied, reproduced or altered in any way, shape or form without prior written approval and with appropriate compensation.

JOB NO. 00-1001
DATE: 10-24-06
REVISIONS:
DRAWN BY:

V.A. Architecture

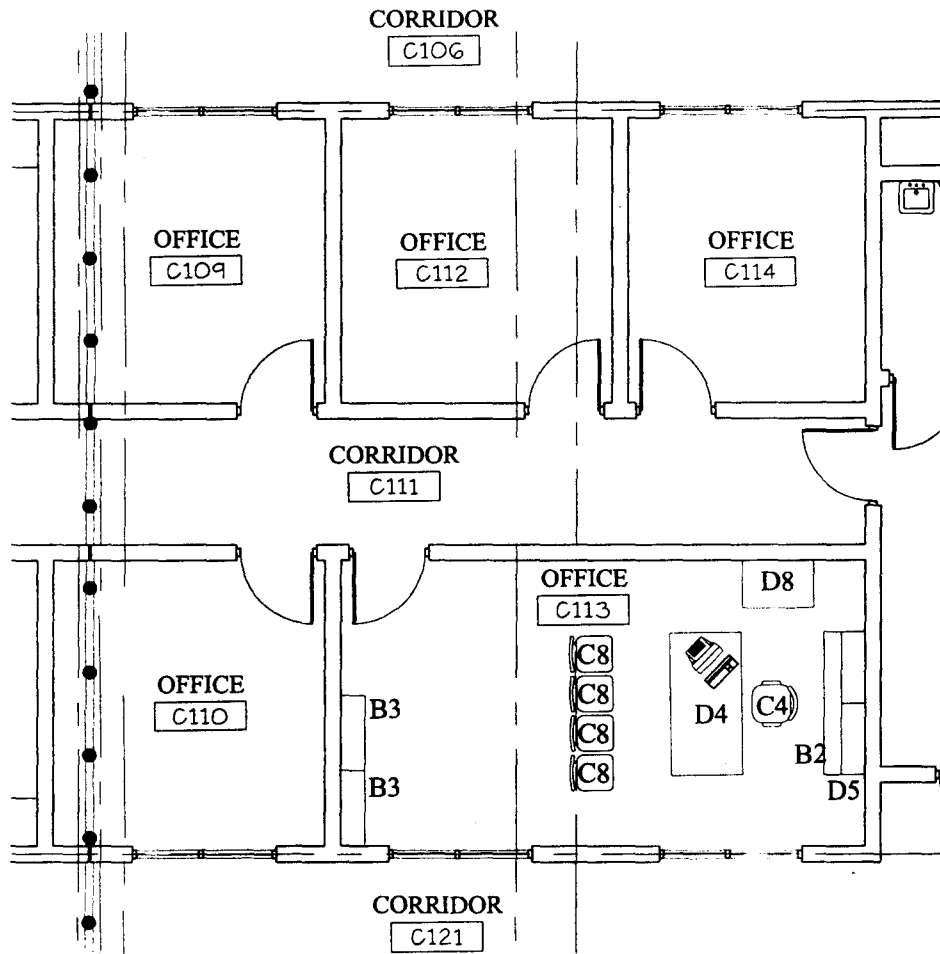

OFFICE #'s C-109,C-110,C-112,C-114

OWNER FURNISHED FURNITURE

OFFICE # C-114

- 1 - (C4) REGULAR EXECUTIVE CHAIR - SAM HOUSTON SERIES
- 4 - (C8) CLUB CHAIRS - SAM HOUSTON SERIES
- 1 - (D4) JUNIOR EXECUTIVE DESK - SAM HOUSTON SERIES
- 2 - (B3) 70" HIGH BOOKCASES - SAM HOUSTON SERIES
- 1 - (D5) JUNIOR CRENDENZA - SAM HOUSTON SERIES
- 1 - (B2) BOOKCASE HUTCH - DOUBLE WIDE - SAM HOUSTON SERIES
- 1 - (D8) PRINTER TABLE - SAM HOUSTON SERIES

© ALL RIGHTS RESERVED.
DATE: 10-24-06

SHEET
C-01
OF



V.A. Architecture

Vargas & Associates 2029 Industrial drive McAllen, Texas 78501 (956) 651 2247

JUVENILE JUSTICE CENTER

HIDALGO COUNTY
EDWENBURG, TEXAS

These drawings and specifications are and shall remain the property of V.A. Architecture. They may not be reused, reproduced or altered in any way, design or form without prior written approval and with appropriate compensation.

JOB NO. 00-1001
DATE: 10-24-06
REVISIONS:
DRAWN BY:

V.A. Architecture

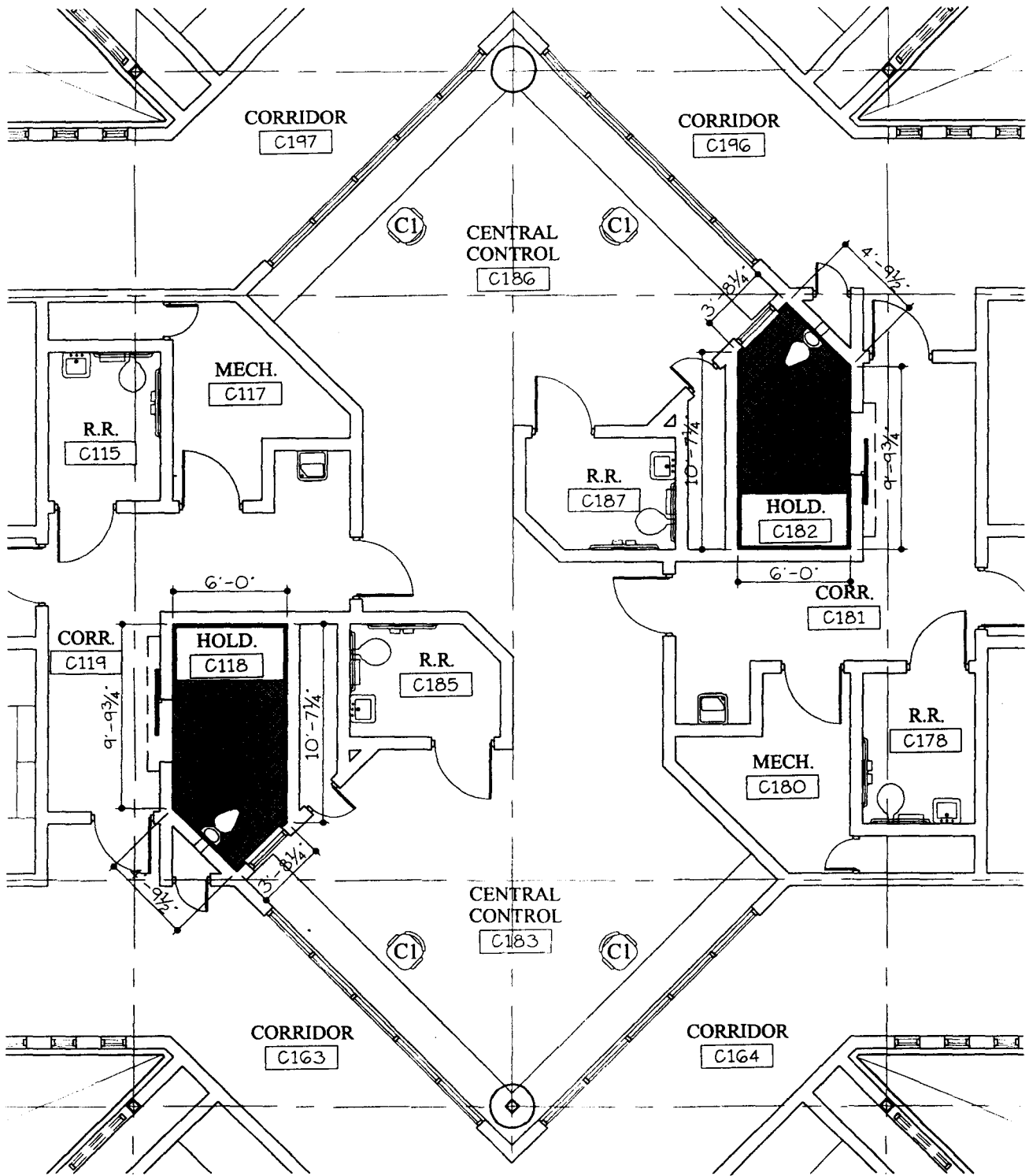

HOLDING CELL #'s C-118,C-182

2 - (P1) CELL WALL, FLOOR, AND CELL DOOR PADDING

CENTRAL CONTROL #'s C-183,C-186

4 - (C1) SECRETARIAL CHAIRS

© ALL RIGHTS RESERVED
DATE: 10-24-06

SHEET
C-02
OF



V.A. Architecture
Vargas & Associates 2029 Industrial drive McAllen, Texas 78501 (956) 831 2242

JUVENILE JUSTICE CENTER
OR
HDALGO COUNTY
EDINBURG, TEXAS

These drawings and specifications are and shall remain the property of V.A. Architecture. They may not be copied, reproduced or altered in any way, shape or form, without prior written approval and with appropriate compensation.

WA Architecture

JOB NO. 00-1001
DATE: 10-24-06
REVISIONS:
DRAWN BY:

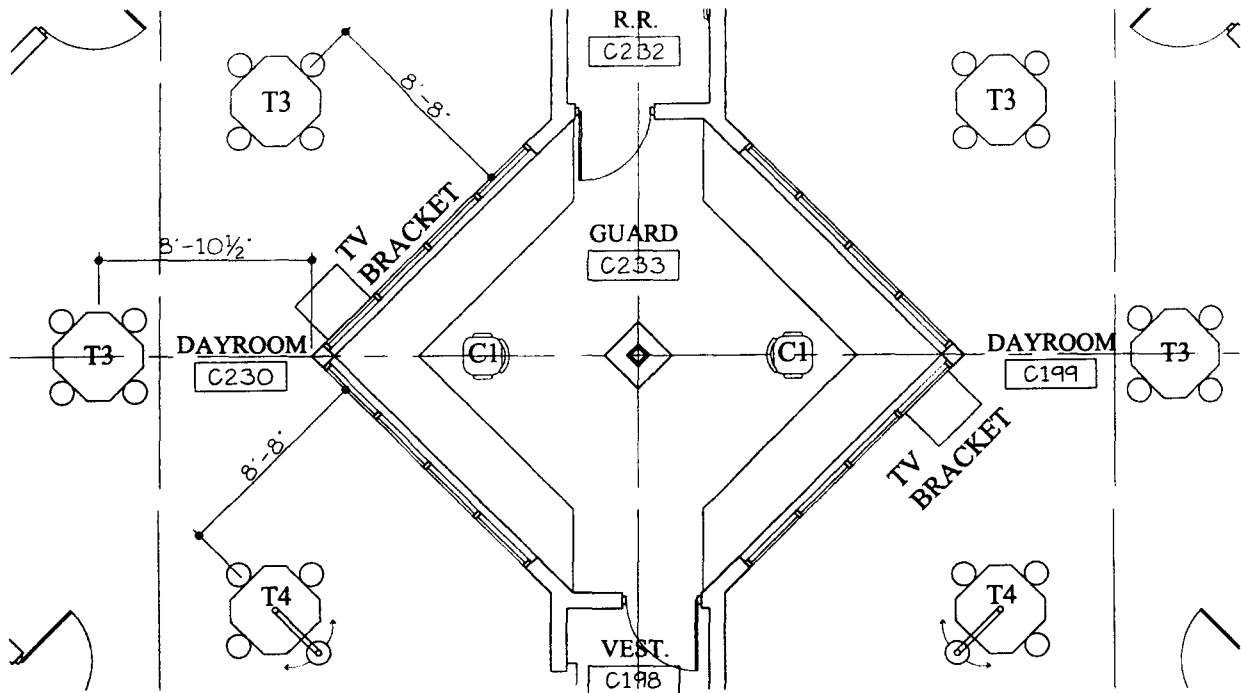

GUARD C-233, DAYROOM #'s C-199, C-230

- 4 - (T3) STEEL DINING TABLES
- 2 - (T4) STEEL DINING TABLES (ADA)
- 2 - TV BRACKETS
- 2 - (C1) SECRETARIAL CHAIRS

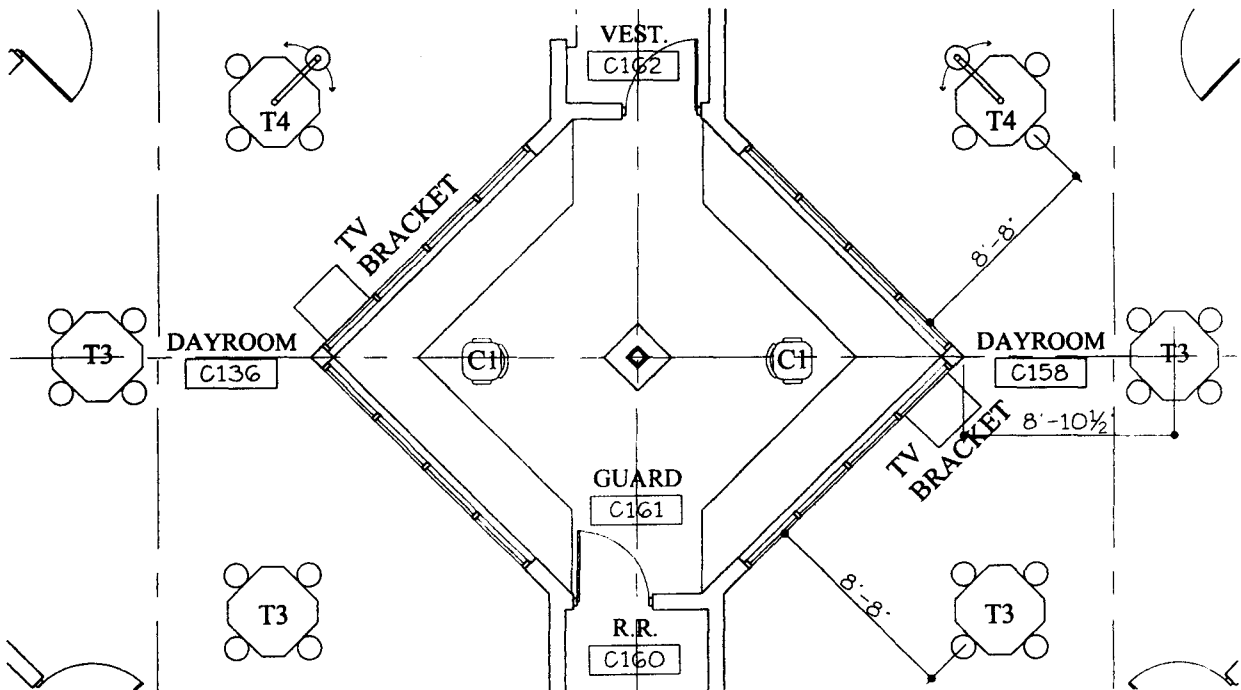

GUARD C-161, DAYROOM #'s C-136, C-158

- 4 - (T3) STEEL DINING TABLES
- 2 - (T4) STEEL DINING TABLES (ADA)
- 2 - TV BRACKETS
- 2 - (C1) SECRETARIAL CHAIRS

© ALL RIGHTS RESERVED
DATE: 10-24-06

SHEET
OF



V.A. Architecture
Vargas & Associates 2028 Industrial Drive McAllen, Texas 78501 (956) 431-2242

JUVENILE JUSTICE CENTER
FOR
HIDALGO COUNTY
EDINBURG, TEXAS

These drawings and specifications are the property of V.A. Architecture. They may not be copied, reproduced or altered in any way, made or used without prior written approval and with appropriate compensation.

JOB NO. 00-1001
DATE: 10-24-06
REVISIONS:
DRAWN BY:

V.A. Architecture

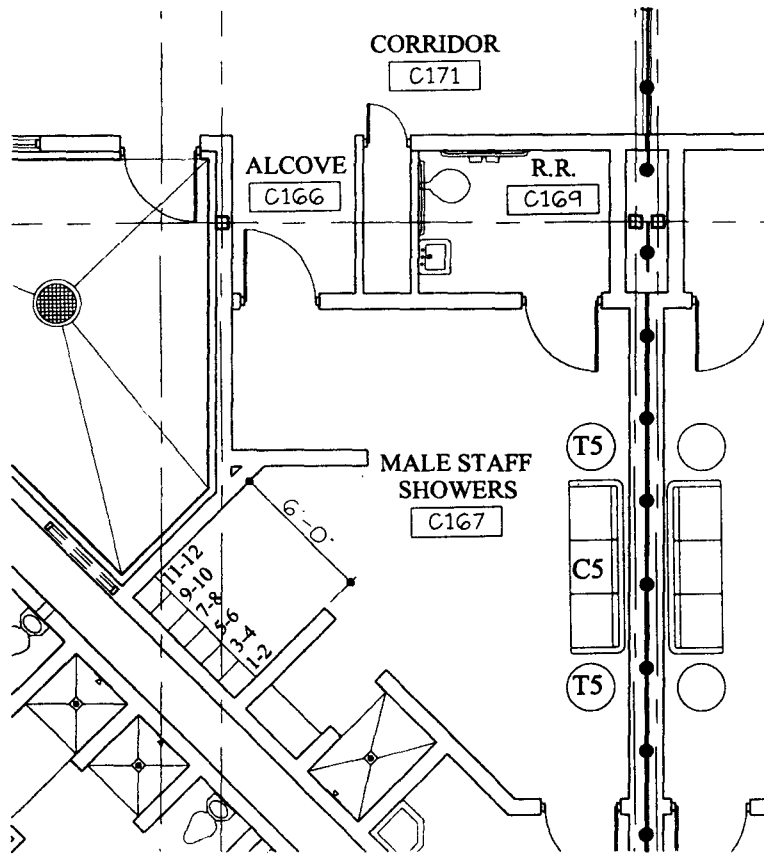

MALE STAFF SHOWERS C-167

- 1 - (C5) SOFA - 3 PLACE, TRADITIONAL STYLE
- 2 - (T5) ROUND COFFEE TABLE, TRADITIONAL STYLE
- 6 - 2 TIER LOCKERS

© ALL RIGHTS RESERVED
DATE: 10-24-06

SHEET
C-04
OF

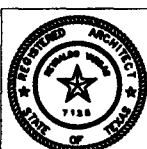

V·A Architecture
Vargas & Associates 2029 Industrial drive McAllen, Texas 78501 (956) 931 2247

JUVENILE JUSTICE CENTER
FOR
MIDALGO COUNTY
EDINBURG, TEXAS

These drawings and specifications are to remain the property of V·A Architecture. They may not be copied, reproduced or altered in any way, shape or form without prior written approval and with appropriate compensation.

to
V·A Architecture

JOB NO: 00-1001
DATE: 10-24-06
REVISIONS:
DRAWN BY:

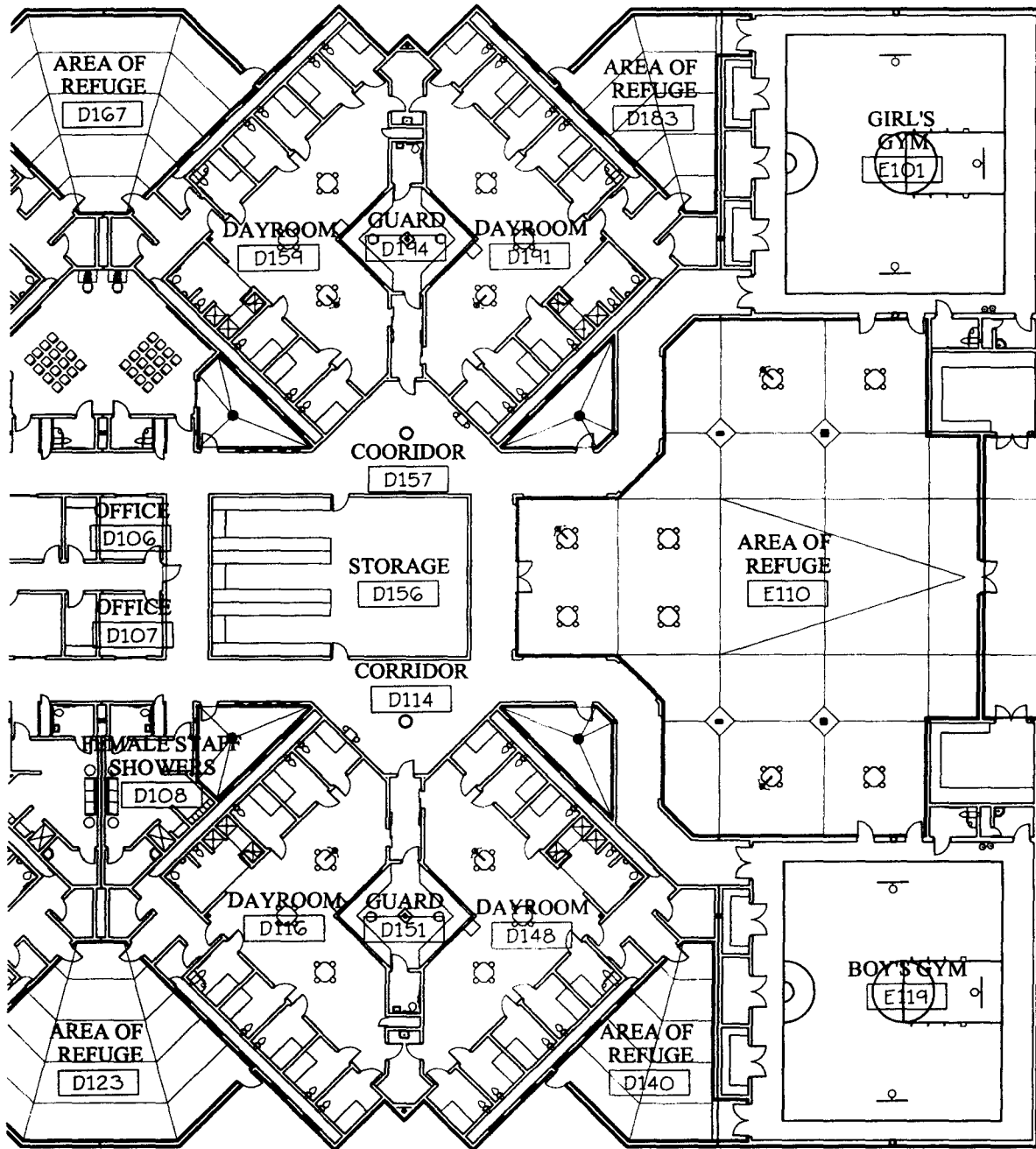

A

AREA 'D + E' FLOOR PLAN

SCALE: 1/32" = 1'-0"
0001FLO1-MODEL



© ALL RIGHTS RESERVED
DATE: 10-24-06

SHEET
OF



V.A. Architecture
Vargue & Associates 2029 Industrial Drive McAllen, Texas 78501 (361) 621-2242

JUVENILE JUSTICE CENTER
FOR
HIDALGO COUNTY
EDNBURG, TEXAS

These drawings and modifications are and shall remain the property of V.A. Architecture. They may not be reused, reproduced or altered in any way, shape or form without prior written approval and with appropriate compensation.

VA Architecture

JOB NO. 00-1001
DATE: 10-24-06
REVISIONS
DRAWN BY:

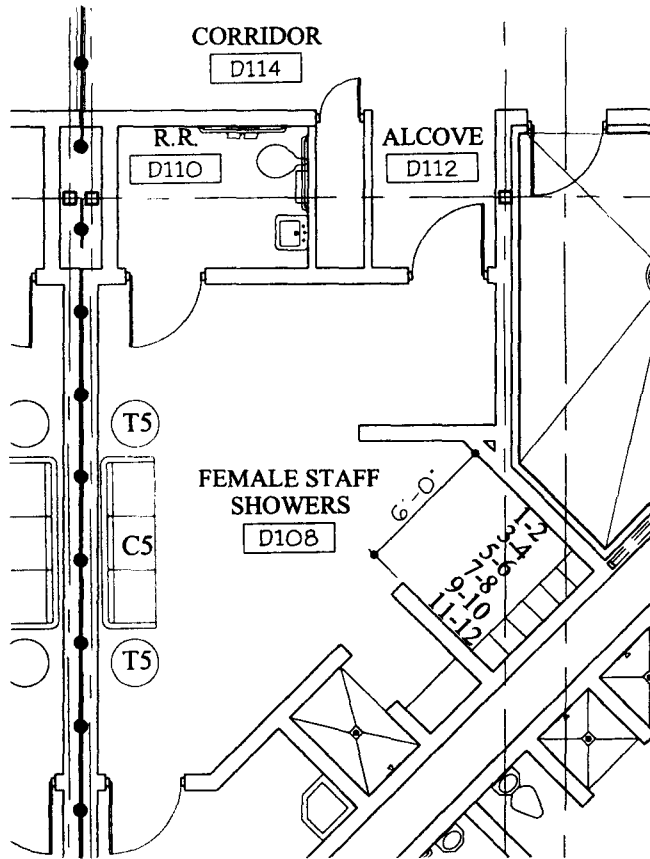

FEMALE STAFF SHOWERS D-108

- 1 - (C5) SOFA - 3 PLACE, TRADITIONAL STYLE
- 2 - (T5) ROUND COFFEE TABLE, TRADITIONAL STYLE
- 6 - 2 TIER LOCKERS

© ALL RIGHTS RESERVED
DATE: 10-24-06

10/27
D-01
07



V.A. Architecture
Vargas & Associates 3029 Industrial Drive McAllen, Texas 78501 (956) 831-0242

JUVENILE JUSTICE CENTER
FOR
HIDALGO COUNTY
EDINBURG, TEXAS

These drawings and specifications are and shall remain the property of V.A. Architecture. They may not be reused, reproduced or altered in any way, shape or form without prior written approval and with appropriate compensation.

to
VA Architecture

JOB NO. 00-1001
DATE: 10-24-06
REVISIONS:
DRAWN BY:

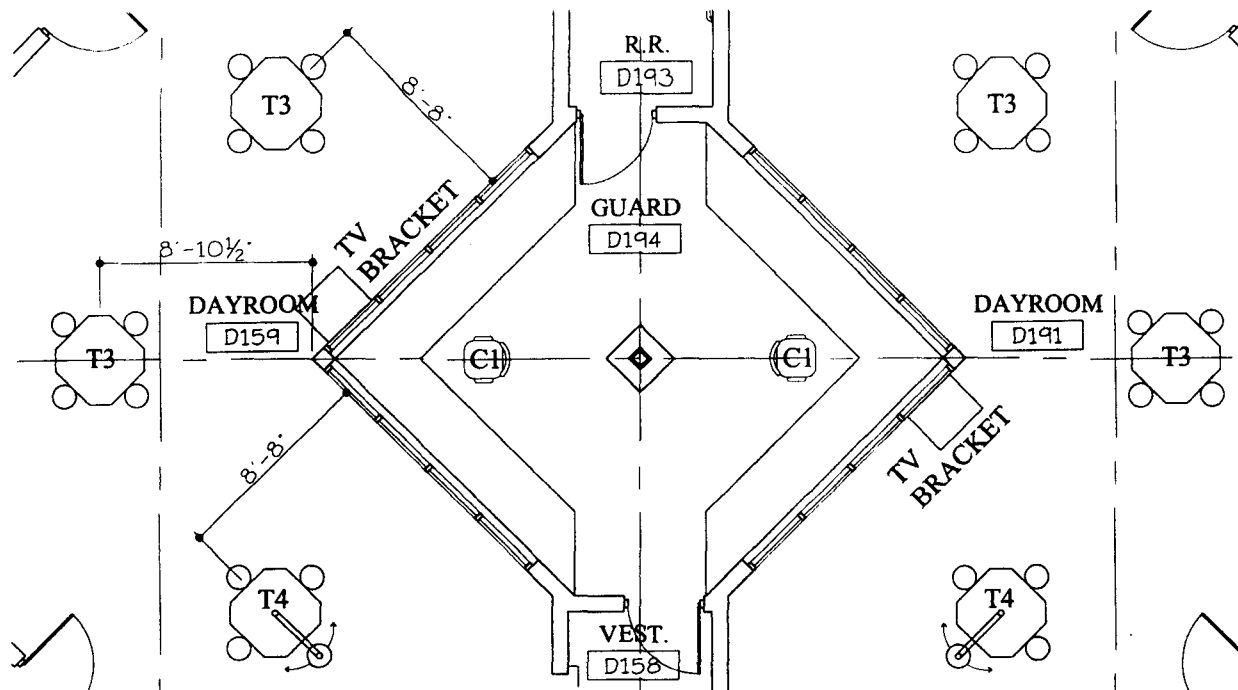

GUARD D-194, DAYROOM #'s D-159, D-191

- 4 - (T3) STEEL DINING TABLES
- 2 - (T4) STEEL DINING TABLES (ADA)
- 2 - TV BRACKETS
- 2 - (C1) SECRETARIAL CHAIRS

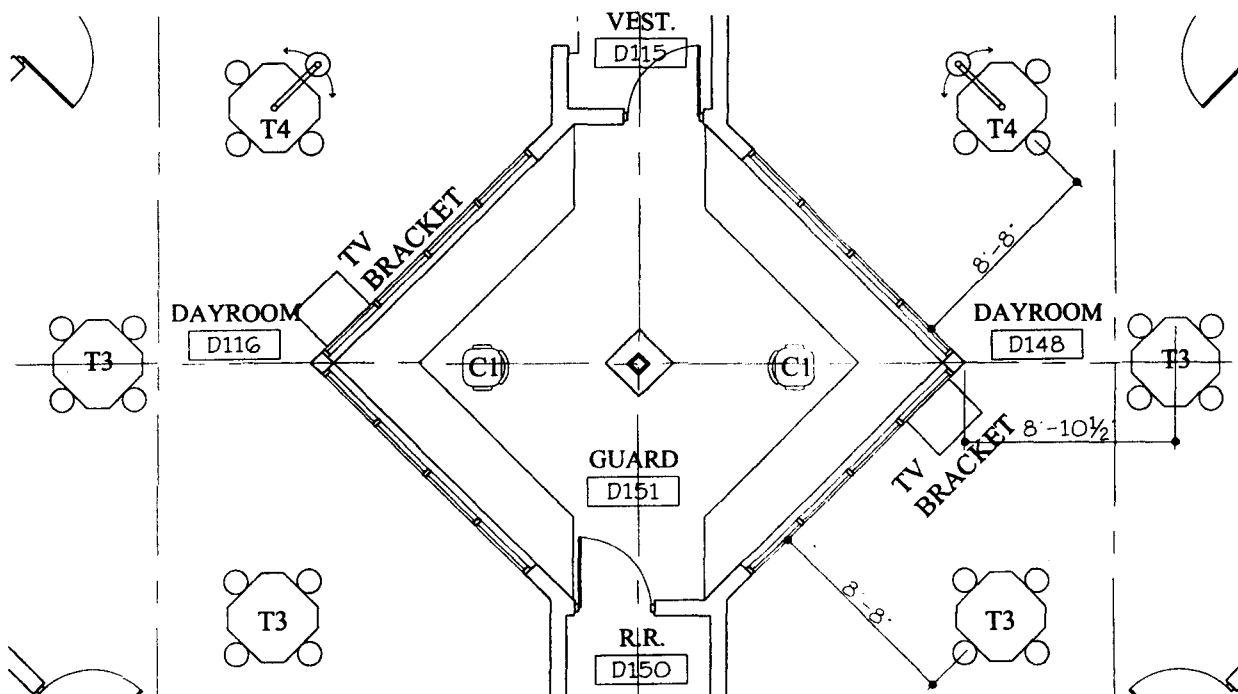

GUARD D-151, DAYROOM #'s D-116, D-148

- 4 - (T3) STEEL DINING TABLES
- 2 - (T4) STEEL DINING TABLES (ADA)
- 2 - TV BRACKETS
- 2 - (C1) SECRETARIAL CHAIRS

© ALL RIGHTS RESERVED
DATE: 10-24-06

SHEET
D-02
OF



V.A. Architecture

Vargas & Associates 2029 Industrial drive McAllen, Texas 78501 (804) 431-2242

JUVENILE JUSTICE CENTER

FOR
HIDALGO COUNTY
EDINBURG TEXAS

These drawings and specifications are and shall remain the property of the Architect. They may not be copied, reproduced or altered in any way, shape or form without their written approval and with appropriate compensation.

JOB NO. 00-1001
DATE: 10-24-06
REVISIONS:
DRAWN BY:

V.A. Architecture

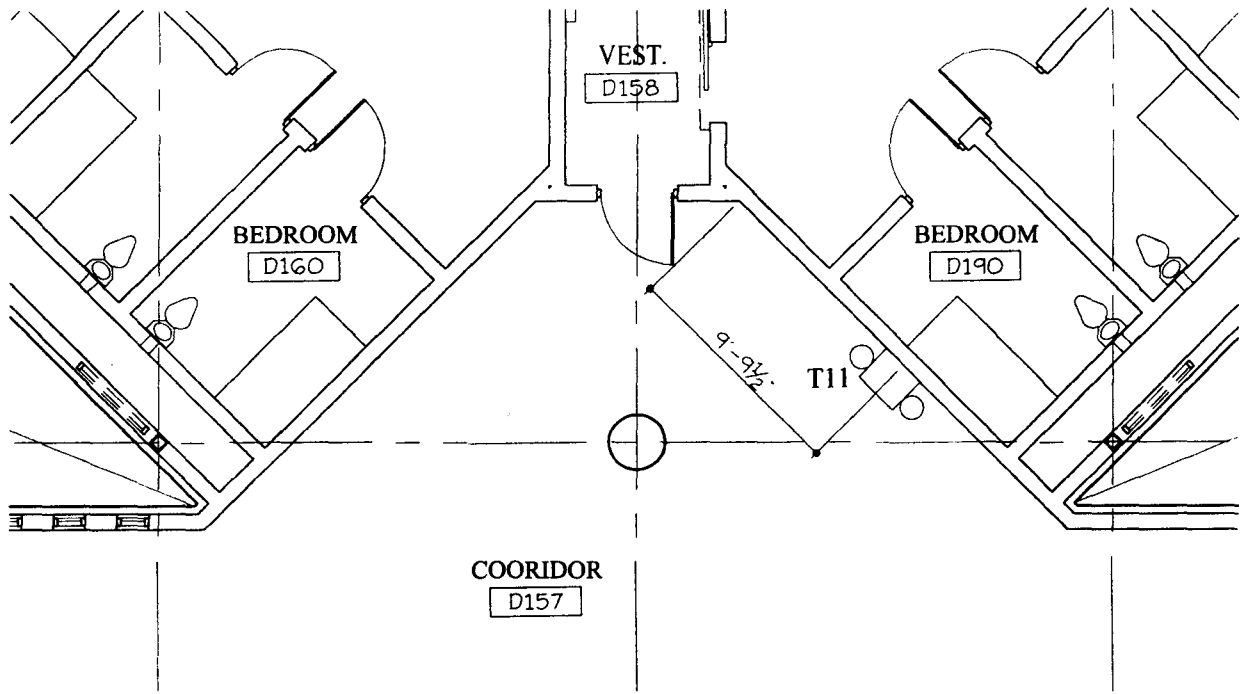

CORRIDOR D - 157

1 - (T11) STEEL COUNSEL TABLE AND TWO STOOLS

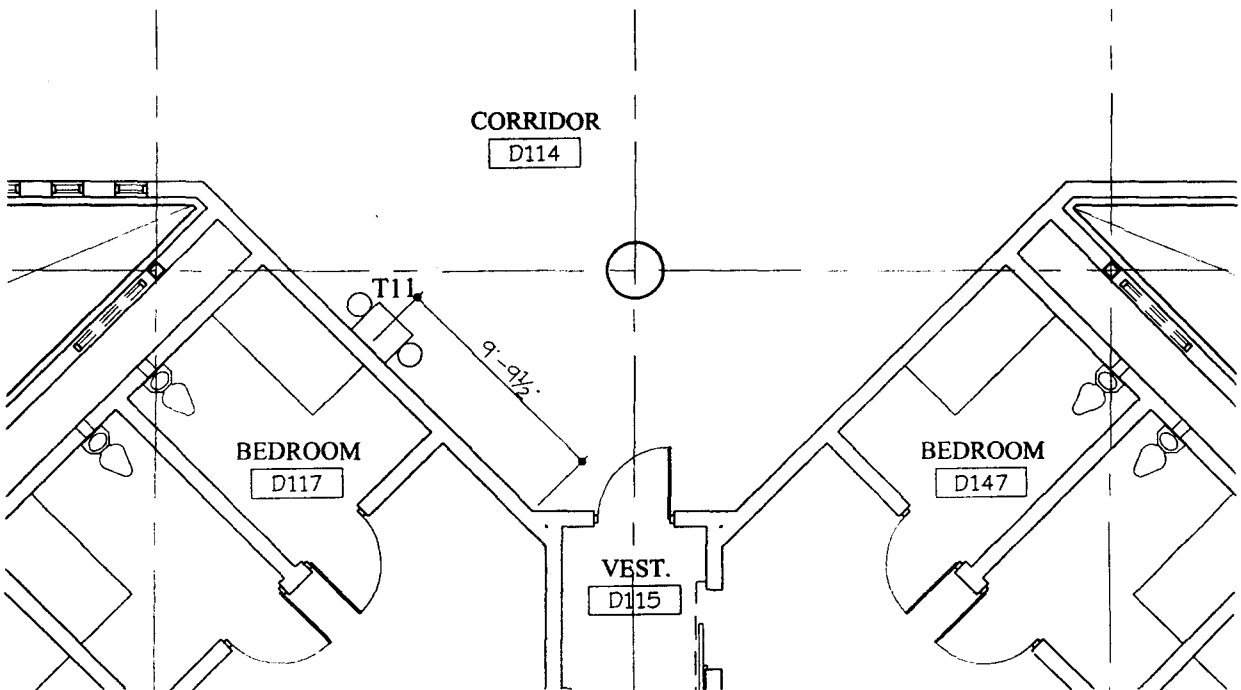

CORRIDOR D - 114

1 - (T11) STEEL COUNSEL TABLE AND TWO STOOLS

© ALL RIGHTS RESERVED
DATE: 10-24-08

SHEET
D-03
OF



V.A. Architecture
Vargas & Associates 2029 Industrial drive McAllen, Texas 78501 (956) 831 2242

JUVENILE JUSTICE CENTER
HIDALGO COUNTY
EDINBURG TEXAS

These drawings and specifications here and shall remain the property of V.A. Architecture. They may not be copied, reproduced or altered in any way, shape or form without prior written approval and with appropriate compensation.

V.A. Architecture

JOB NO. 00-1001
DATE: 10-24-08
REVISIONS:
DRAWN BY:

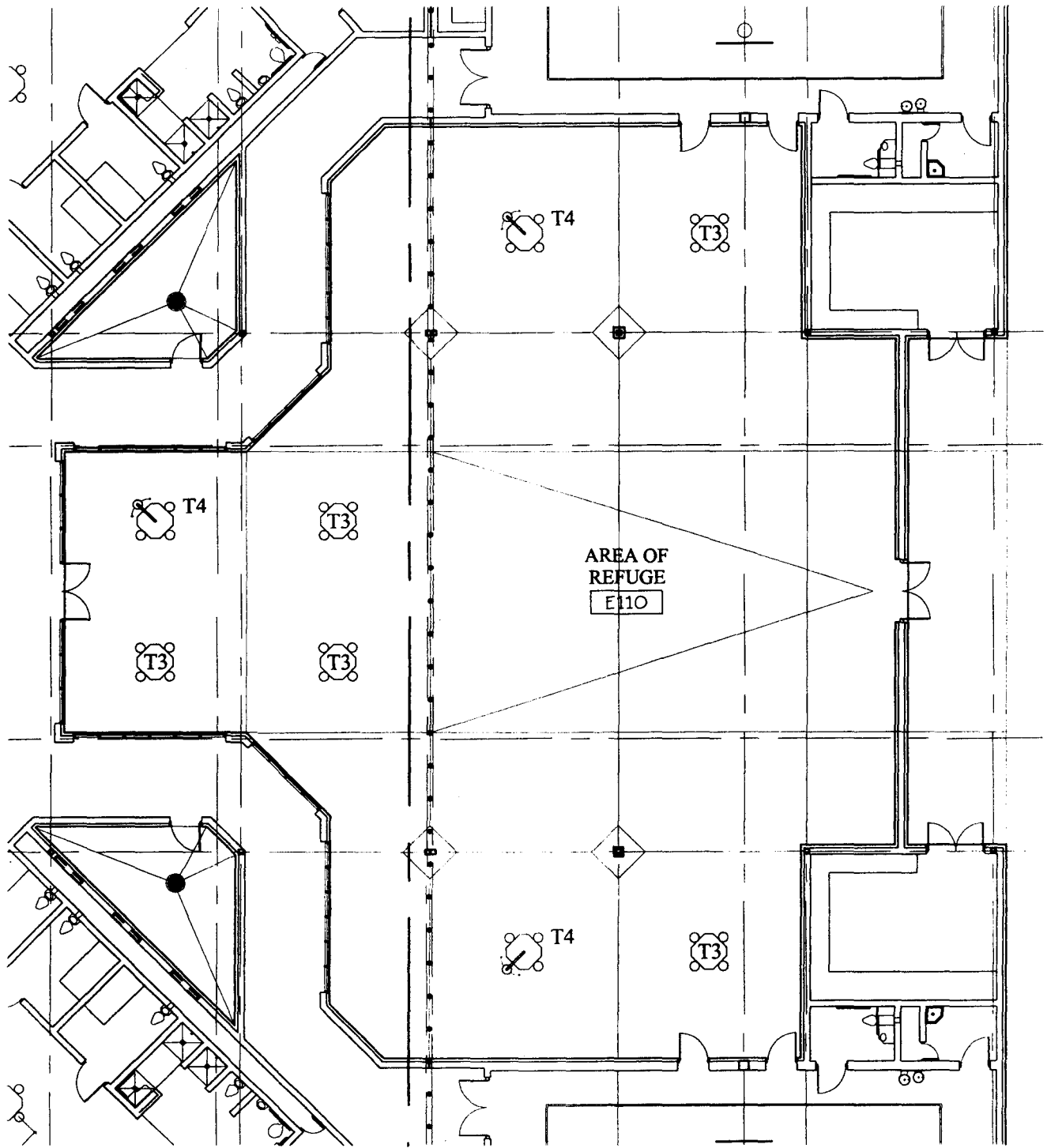

AREA OF REFUGE E - 110

- 5 - (T3) STEEL DINING TABLES
- 3 - (T4) STEEL DINING TABLES (ADA)

© ALL RIGHTS RESERVED
DATE: 10-24-06

SHEET
1 OF 05



V.A Architecture

Vargas & Associates 2029 Industrial drive McAllen, Texas 78501 (361) 651 2242

**JUVENILE
JUSTICE CENTER**

FOR
HIDALGO COUNTY
EDNBURG, TEXAS

These drawings and specifications are and shall remain the property of V.A Architecture. They may not be re-used, reproduced or altered in any way, shape or form without prior written approval and with appropriate compensation.

V.A Architecture

JOB NO. 00-1001
DATE: 10-24-06
REVISIONS:
DRAWN BY:

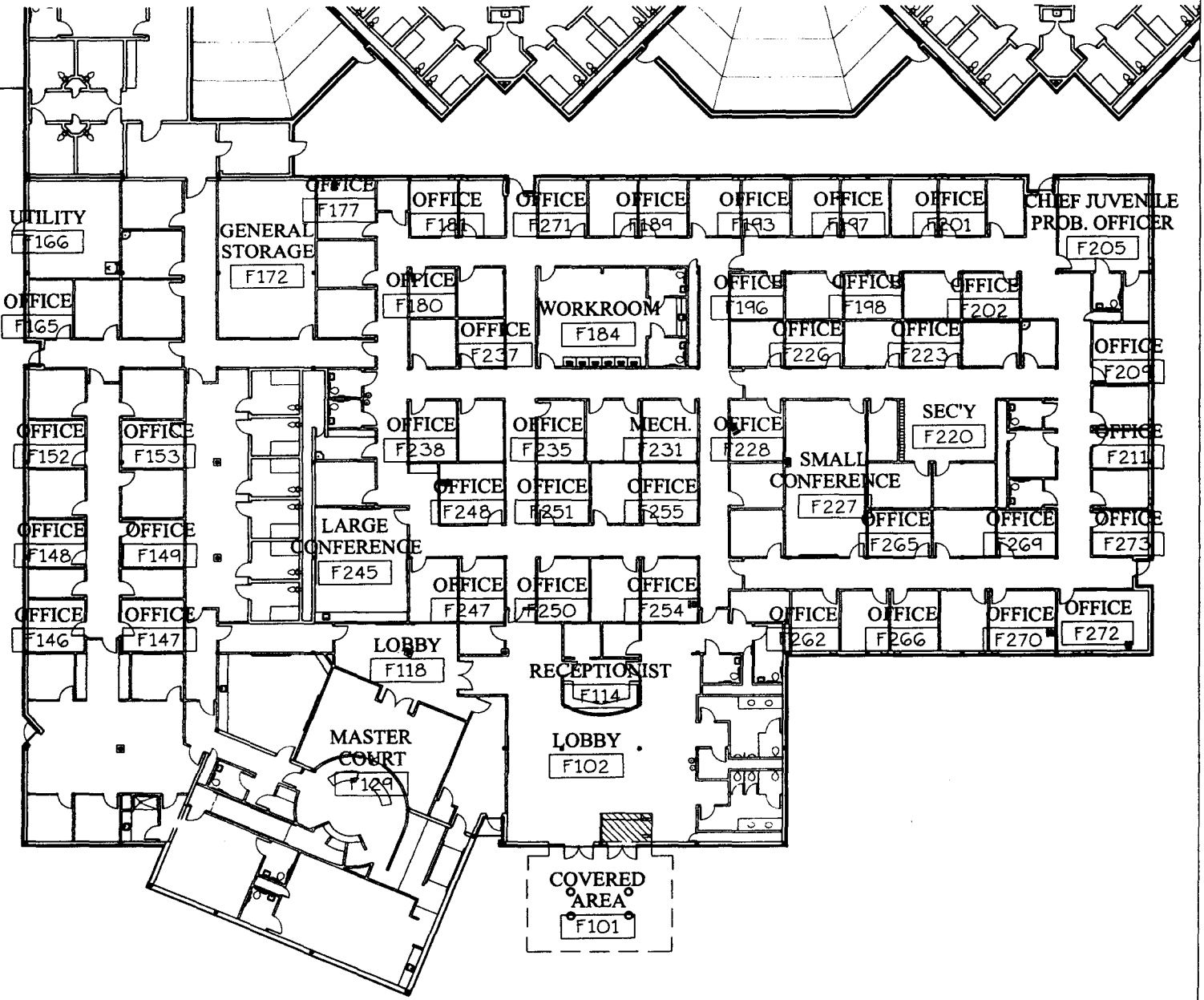

A

AREA 'F' FLOOR PLAN

SCALE: 1/32" = 1'-0"
0001FLO1-MODEL



© ALL RIGHTS RESERVED:
DATE: 10-24-08

SHEET
OF
AREA F

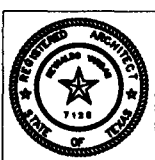

V.A Architecture
Varga & Associates 2028 Industrial drive McAllen, Texas 78501 (954) 831-2242

JUVENILE JUSTICE CENTER
MIDALGO COUNTY
EDINBURG, TEXAS

Three drawings and specifications are and shall remain the property of V.A. Architecture. They may not be copied, reproduced or altered in any way shape or form without prior written approval and with appropriate compensation.

JOB NO. 00-1001
DATE: 10-24-08
REVISIONS:
DRAWN BY:

V.A Architecture

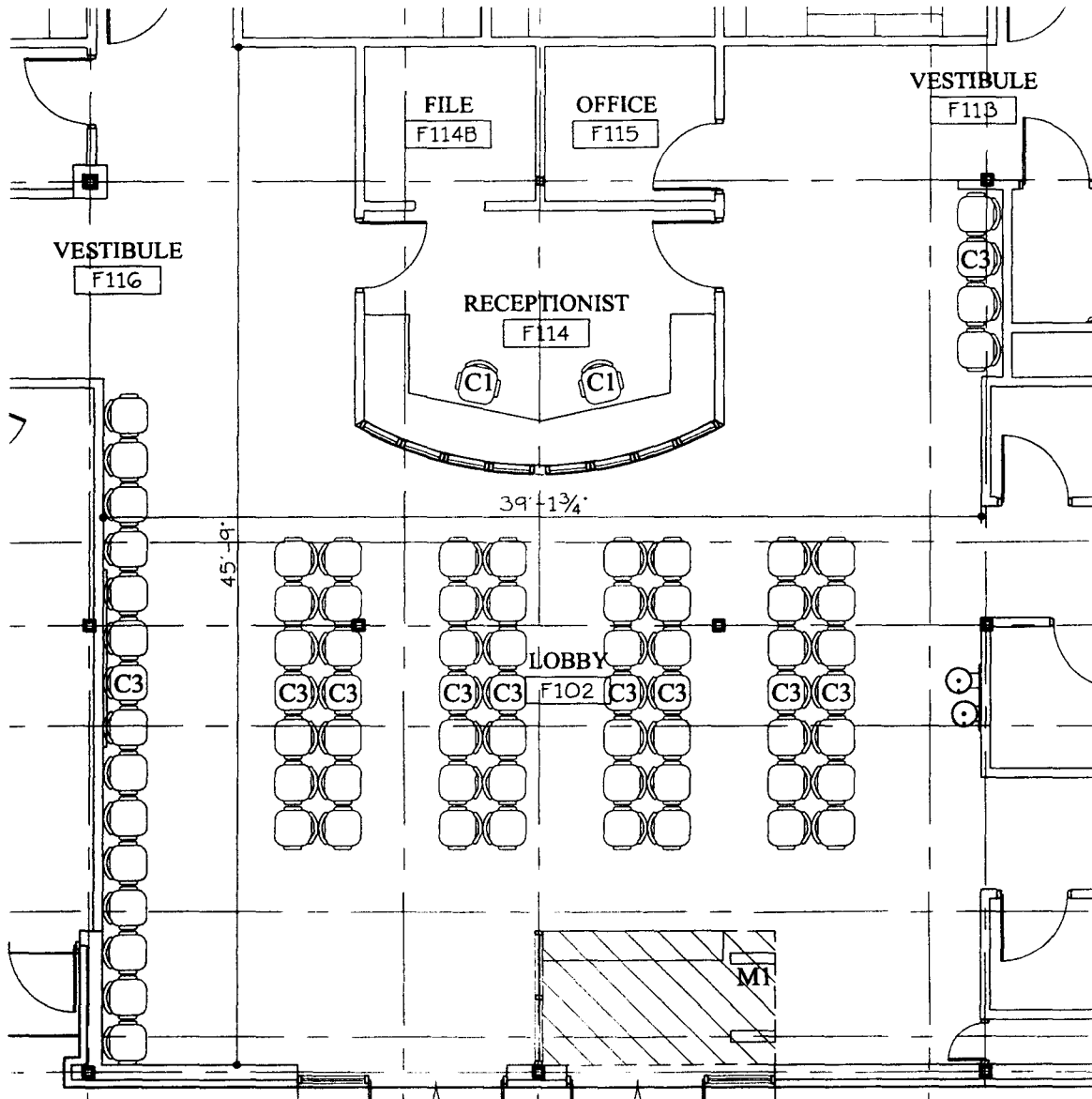

LOBBY F-102

75 - (C3) HIGH-DENSITY STACKABLE CHAIRS - UNUPHOLSTERED
 1 - (M1) METAL DETECTOR

RECEPTIONIST F-114

2 - (C1) SECRETARIAL CHAIRS

OFFICE F-115

OWNER FURNISHED FURNITURE

© ALL RIGHTS RESERVED.
 DATE: 10-24-06

SHEET

F 01



V.A. Architecture

Vargas & Associates 2029 Industrial drive McAllen, Texas 78501 (361) 851-2242

JUVENILE JUSTICE CENTER

FOR
 HIDALGO COUNTY
 EDINBURG, TEXAS

These drawings and specifications are not to be reproduced or altered in any way without the written approval of the architect.

JOB NO. 00-1001
 DATE: 10-24-06
 REVISIONS:
 DRAWN BY:

V.A. Architecture

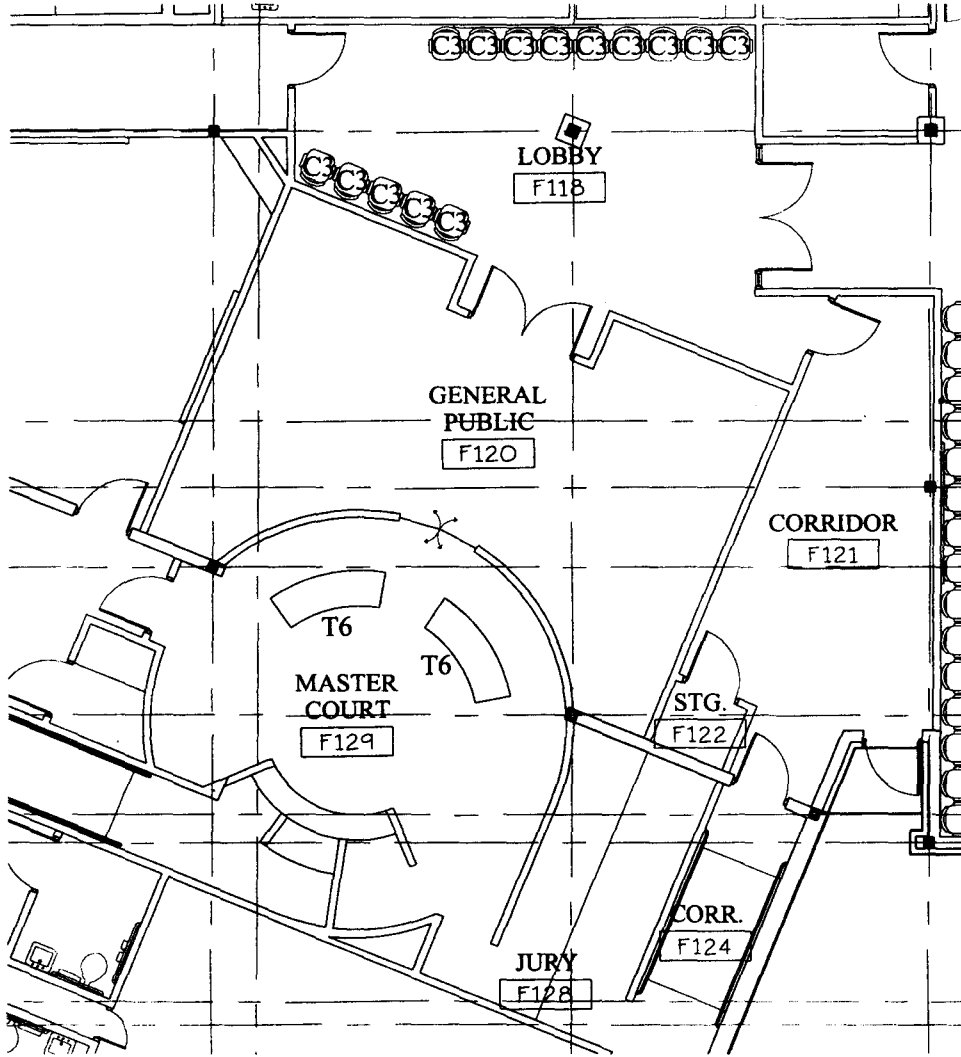

LOBBY F-118

14 - (C3) HIGH-DENSITY STACKABLE CHAIRS - UNUPHOLSTERED

MASTER COURT F-129

2 - (T6) CUSTOM BUILT 30" X 96" COUNSEL TABLES

© ALL RIGHTS RESERVED
DATE: 10-24-06

SHEET
F-02
OF



V.A Architecture
Varga & Associates 3029 Industrial Drive McAllen, Texas 78501 (954) 631-2842

JUVENILE JUSTICE CENTER
FOR
MIDALGO COUNTY
EDINBURG, TEXAS

These drawings and specifications are and shall remain the property of the fabricator. They may not be re-used, reproduced or altered in any way, shape or form without prior written approval and with appropriate compensation.

WA Architecture

JOB NO. 00-1001
DATE: 10-24-06
REVISIONS:
DRAWN BY:

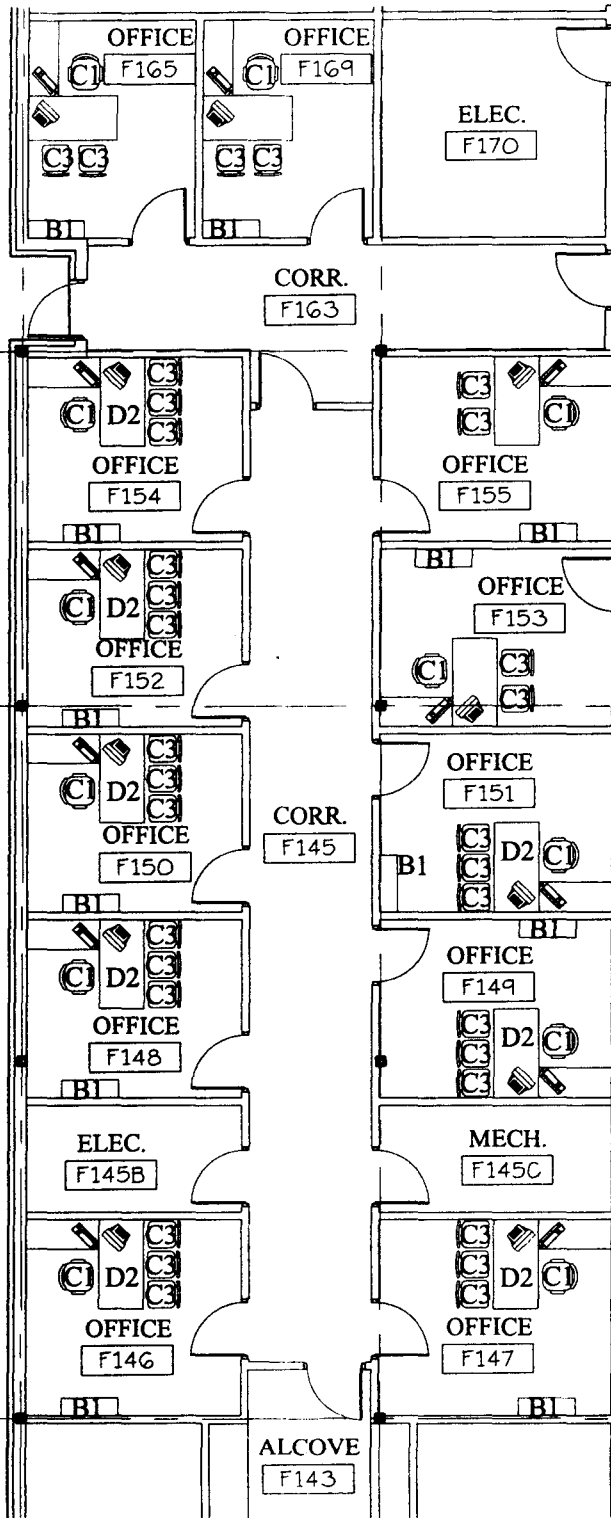

OFFICE #'s F-153,F155,F-165,F-169

- 4 - (C1) SECRETARIAL CHAIRS
- 8 - (C3) HIGH DENISTY STACKING CHAIRS - UPHOLSTERED
- 4 - EXISTING DESKS FURNISHED BY OWNER

**OFFICE #'s F-146,F-147,F-148,F-149,F-150
OFFICE #'s F-151,F-152,F-154**

- 8 - (C1) SECRETARIAL CHAIRS
- 24 - (C3) HIGH DENSITY STACKING CHAIRS - UPHOLSTERED
- 8 - (D2) CRT DESK W/ CRT RETURN
- 8 - (B1) 48" HEIGHT BOOKCASES

© ALL RIGHTS RESERVED.
DATE: 10-24-08

SHEET
FCS
OF



V.A. Architecture

Vergee & Associates 2029 Industrial Drive McAllen, Texas 78501 (956) 831-2242

JUVENILE JUSTICE CENTER

104
HIDALGO COUNTY
EDINBURG, TEXAS

For drawings and specifications see and shall remain the property of V.A. Architecture. They may not be used, copied, or altered in any way without the written approval of V.A. Architecture.

V.A. Architecture

JOB NO. 00-1001
DATE: 10-24-08
REVISIONS:
DRAWN BY:

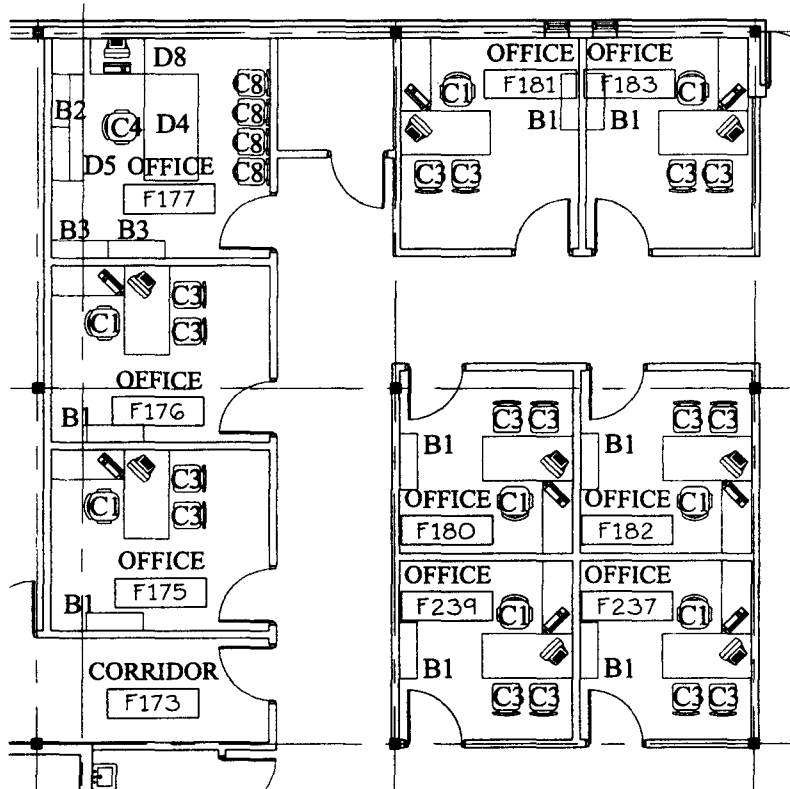

OFFICE # F-177

- 1 - (C4) REGULAR EXECUTIVE CHAIR - SAM HOUSTON SERIES
- 4 - (C8) CLUB CHAIRS - SAM HOUSTON SERIES
- 1 - (D4) JUNIOR EXECUTIVE DESK - SAM HOUSTON SERIES
- 2 - (B3) 70" HIGH BOOKCASES - SAM HOUSTON SERIES
- 1 - (D5) JUNIOR CREDENZA - SAM HOUSTON SERIES
- 1 - (B2) BOOKCASE HUTCH - DOUBLE WIDE - SAM HOUSTON SERIES
- 1 - (D8) PRINTER TABLE - SAM HOUSTON SERIES

**OFFICE #'s F-175,F-176,F-180,
OFFICE #'s F-181,F-182,F-183,
OFFICE #'s F-237,F-239**

- 8 - (C1) SECRETARIAL CHAIRS
- 16 - (C3) HIGH DENSITY STACKING CHAIRS - UPHOLSTERED
- 8 - EXISTING DESKS FURNISHED BY OWNER
- 8 - (B1) 48" HEIGHT BOOKCASE

© ALL RIGHTS RESERVED
DATE: 10-24-06

SHEET
F-04
OF



V.A. Architecture
Vargas & Associates 2089 Industrial drive McAllen, Texas 78501 (361) 831-2242

JUVENILE JUSTICE CENTER
FOR
MIDALGO COUNTY
EDINBURG, TEXAS

These drawings are specifications and shall remain the property of V.A. Architecture. They may not be copied, reproduced or altered in any way shape or form without prior written approval and with appropriate compensation.

JOB NO: 00-1001
DATE: 10-24-06
REVISIONS:
DRAWN BY:

V.A. Architecture

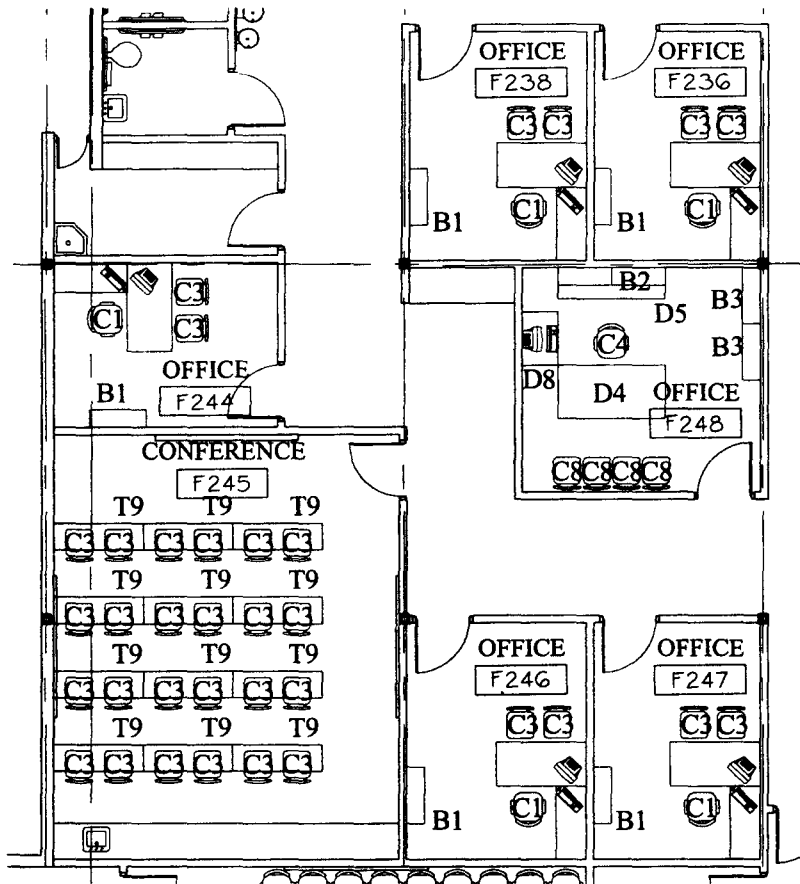

OFFICE #'s F-236,F-238,F-244

- 3 - (C1) SECRETARIAL CHAIRS
- 6 - (C3) HIGH DENSITY STACKING CHAIRS - UPHOLSTERED
- 3 - EXISTING DESK FURNISHED BY OWNER
- 3 - (B1) 48" HEIGHT BOOKCASE

OFFICE #'s F-246,F-247

- 2 - (C1) SECRETARIAL CHAIRS
- 4 - (C3) HIGH DENSITY STACKING CHAIRS - UPHOLSTERED
- 2 - EXISTING DESK FURNISHED BY OWNER
- 2 - (B1) 48" HEIGHT BOOKCASE

CONFERENCE # F-245

- 24 - (C3) HIGH DENSITY STACKING CHAIRS - UPHOLSTERED
- 12 - (T9) ALL PURPOSE 60" WIDE X 18" DEEP TABLES

OFFICE # F-248

- 1 - (C4) REGULAR EXECUTIVE CHAIR - SAM HOUSTON SERIES
- 4 - (C8) CLUB CHAIRS - SAM HOUSTON SERIES
- 1 - (D4) JUNIOR EXECUTIVE DESK - SAM HOUSTON SERIES
- 2 - (B3) 70" HIGH BOOKCASES - SAM HOUSTON SERIES
- 1 - (D5) JUNIOR CREDENZA - SAM HOUSTON SERIES
- 1 - (B2) BOOKCASE HUTCH - DOUBLE WIDE - SAM HOUSTON SERIES
- 1 - (D8) PRINTER TABLE - SAM HOUSTON SERIES

© ALL RIGHTS RESERVED
DATE: 10-24-06

SHEET
F 05
OF



V.A. Architecture
Vargas & Associates 2020 Industrial drive McAllen, Texas 78501 (954) 831-2242

JUVENILE JUSTICE CENTER
FOR
MIDALGO COUNTY
EDINBURG TEXAS

These drawings and specifications are the property of V.A. Architecture. They may not be reused, reproduced or altered in any way without prior written approval and with appropriate compensation.
V.A. Architecture

JOB NO 00-1001
DATE: 10-24-06
REVISIONS:
DRAWN BY:

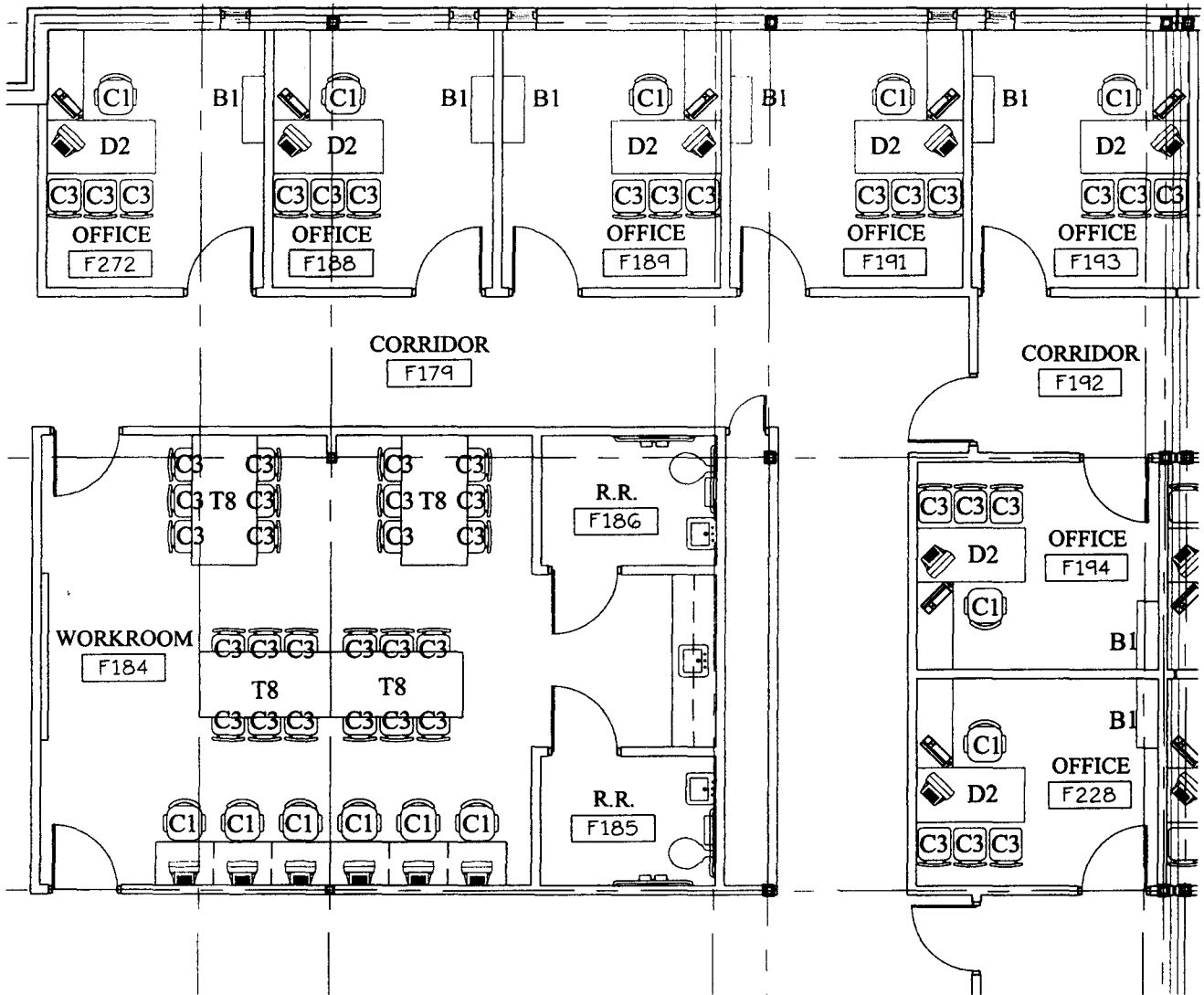

WORKROOM F-184

- 6 - (C1) SECRETARIAL CHAIRS
- 24 - (C3) HIGH DENSITY STACKING CHAIRS
- UPHOLSTERED
- 4 - (T2) 72" X 36" CONFERENCE TABLES

OFFICE #'s F-188,F-189,F-191,F-193,F-194,F-228, F-272

- 7 - (C1) SECRETARIAL CHAIRS
- 21 - (C3) HIGH DENSITY STACKING CHAIRS
- UPHOLSTERED
- 7 - (D2) CRT DESK W/ CRT RETURN
- 7 - (B1) 48" HEIGHT BOOKCASES

© ALL RIGHTS RESERVED
DATE: 10-24-06

SHEET
OF
F-06



V.A. Architecture
Vargas & Associates 2029 Industrial Drive McAllen, Texas 78501 (361) 831-2242

JUVENILE JUSTICE CENTER
FOR
HIDALGO COUNTY
EDINBURG TEXAS

These drawings and specifications are and shall remain the property of V.A. Architecture. They may not be reused, reproduced or altered in any way, shape or form without prior written approval and with appropriate compensation.

JOB NO. 00-1001
DATE: 10-24-06
REVISIONS:
DRAWN BY:

V.A. Architecture

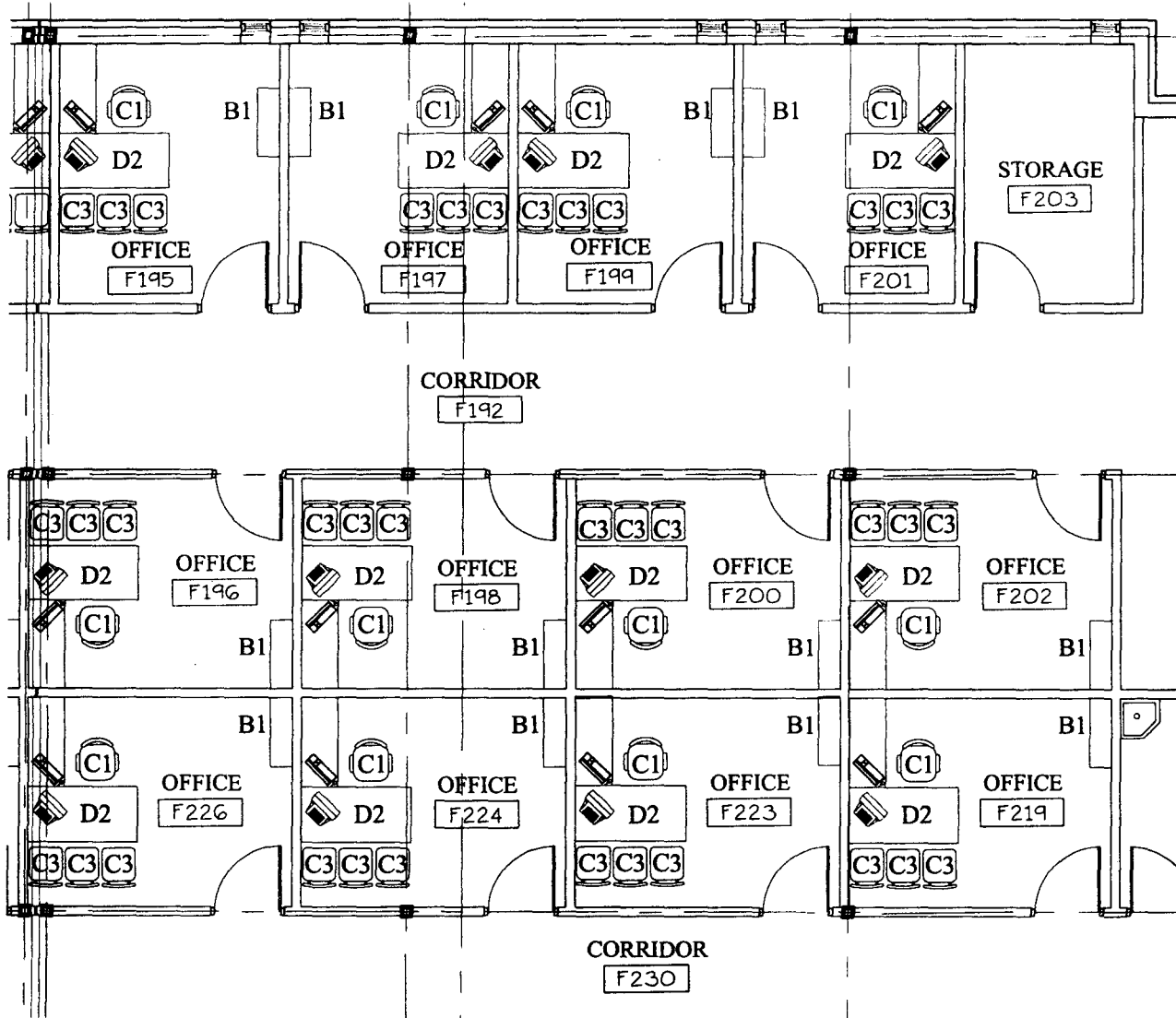

OFFICE #'s F-195,F-196,F-197,F-198,F-199,F-200,
OFFICE #'s F-201,F-202,F-219,F-223,F-224,F-226

- 12 - (C1) SECRETARIAL CHAIRS
- 36 - (C3) HIGH DENSITY STACKING CHAIRS
- UPHOLSTERED
- 12 - (D2) CRT DESK W/ CRT RETURN
- 12 - (B1) 48" HEIGHT BOOKCASE

© ALL RIGHTS RESERVED.
 DATE: 10-24-06

SHEET
 OF

F-07



V.A. Architecture

Verge & Associates 2029 Industrial drive Mullan, Texas 76501 (866) 831-2642

**JUVENILE
 JUSTICE CENTER**

1 OR
 HIDALGO COUNTY
 EDINBURG, TEXAS

These drawings are
 specifications and shall
 remain the property of
 V.A. Architecture. They may not
 be used, reproduced or
 altered in any way shape or
 form without prior written
 approval and with appropriate
 compensation.

JOB NO. 00-1001
 DATE: 10-24-06
 REVISIONS:
 DRAWN BY:

V.A. Architecture

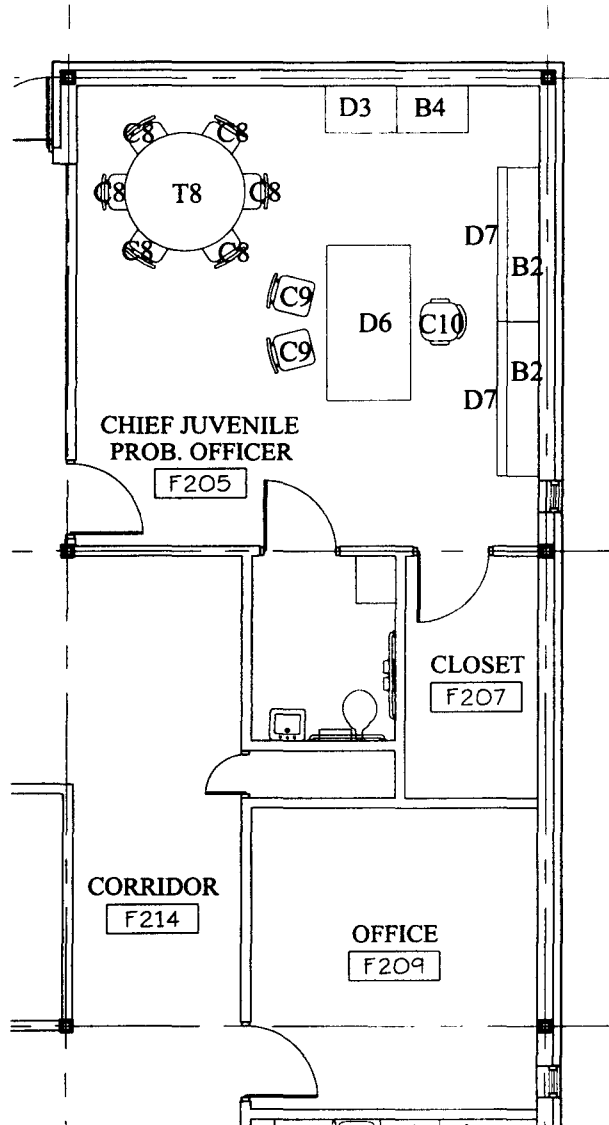

CHIEF JUVENILE PROB. OFFICER F-205

- 6 - (C8) CLUB CHAIRS - SAM HOUSTON SERIES
- 1 - (C10) LARGE EXECUTIVE CHAIR - SAM HOUSTON SERIES
- 1 - (D6) SENIOR EXECUTIVE DESK - SAM HOUSTON SERIES
- 2 - (D7) SENIOR CREDENZA - SAM HOUSTON SERIES
- 2 - (B2) BOOKCASE HUTCH - DOUBLE WIDE - SAM HOUSTON SERIES
- 1 - (D3) COMPUTER TABLE - SAM HOUSTON SERIES
- 1 - (B4) BOOKCASE - 30" HEIGHT WITH DOORS - SAM HOUSTON SERIES
- 1 - (T8) 60" DIAMETER ROUND TABLE - SAM HOUSTON SERIES
- 2 - (C9) ARM CHAIRS - SAM HOUSTON SERIES

OFFICE # F-209

OWNER FURNISHED FURNITURE

© ALL RIGHTS RESERVED
DATE: 10-24-06

SHEET
F-08
OF



V.A. Architecture
Vargas & Associates 2020 Industrial drive McAllen, Texas 78501 (956) 831-2242

JUVENILE JUSTICE CENTER
FOR HIDALGO COUNTY
EDINBURG, TEXAS

These drawings and specifications are and shall remain the property of V.A. Architecture. They may not be copied, reproduced or altered in any way, shape or form without prior written approval and with appropriate compensation.

JOB NO: 00-1001
DATE: 10-24-06
REVISIONS:
DRAWN BY:

V.A. Architecture

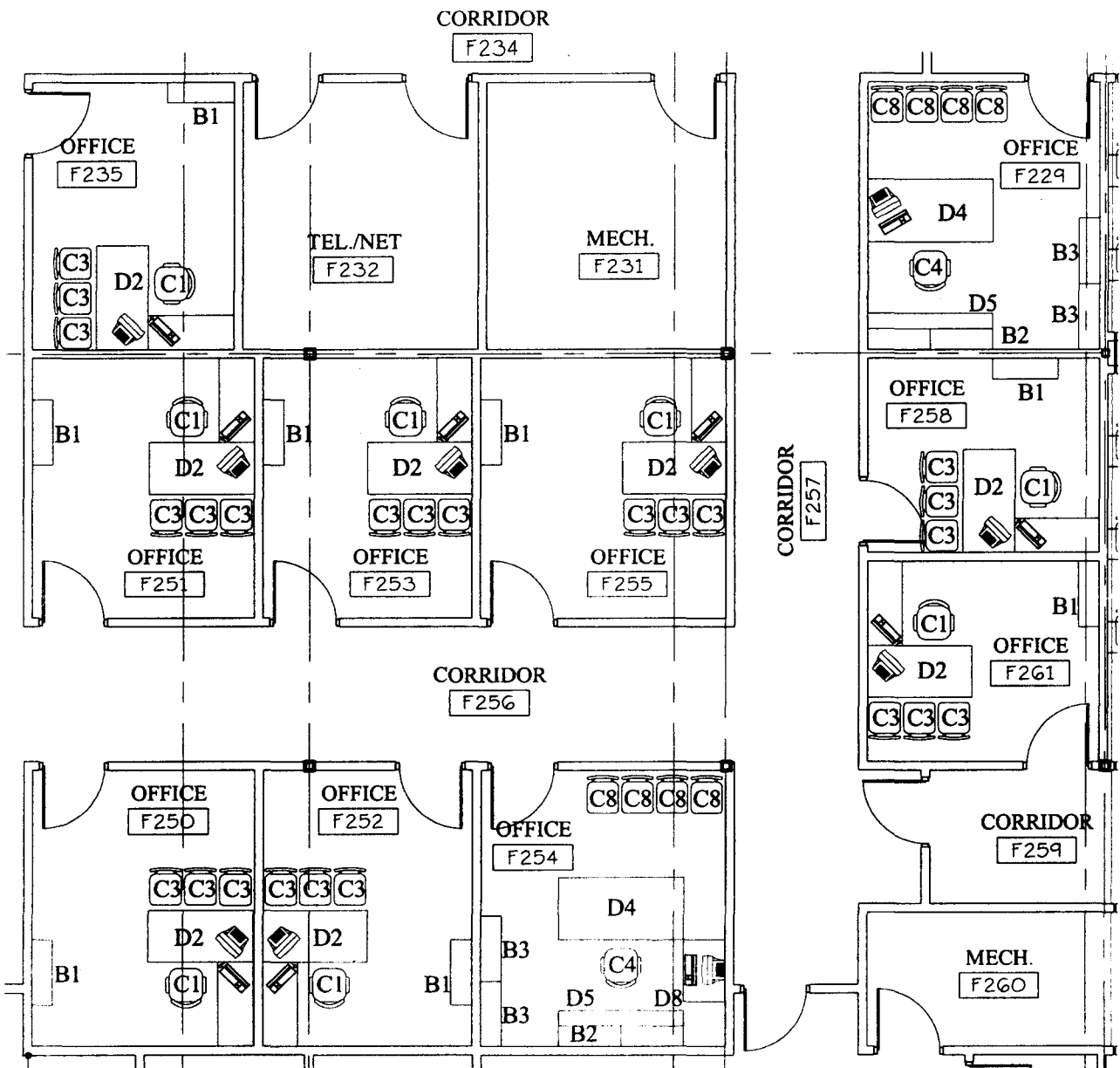

OFFICE #'s F-229,F-238,F-250,
OFFICE #'s F-251,F-252,F-253,F-254,
OFFICE #'s F-255,F-258,F-261

8 - (C1) SECRETARIAL CHAIRS
 24 - (C3) HIGH DENSITY STACKING CHAIRS
 - UPHOLSTERED
 8 - (D2) CRT DESK W/ CRT RETURN

OFFICE # F-229,F-254

2 - (C4) REGULAR EXECUTIVE CHAIR - SAM HOUSTON SERIES
 8 - (C8) CLUB CHAIRS - SAM HOUSTON SERIES
 2 - (D4) JUNIOR EXECUTIVE DESK - SAM HOUSTON SERIES
 4 - (B3) 70" HIGH BOOKCASES - SAM HOUSTON SERIES
 2 - (D5) JUNIOR CREDENZA - SAM HOUSTON SERIES
 2 - (B2) BOOKCASE HUTCH - DOUBLE WIDE - SAM HOUSTON SERIES
 1 - (D8) PRINTER TABLE - SAM HOUSTON SERIES

© ALL RIGHTS RESERVED
 DATE: 10-24-06

SHEET

F 102

OF



V.A. Architecture

Vargas & Associates 2020 Industrial drive McAllen, Texas 78501 (361) 831-2242

JUVENILE
 JUSTICE CENTER

FOR
 HIDALGO COUNTY
 EDINBURG, TEXAS

These drawings and specifications are and shall remain the property of V.A. Architecture. They may not be re-used, reproduced or altered in any way, design or otherwise without prior written approval and with appropriate compensation.

V.A. Architecture

JOB NO. 00-1001
 DATE: 10-24-06
 REVISIONS:
 DRAWN BY:

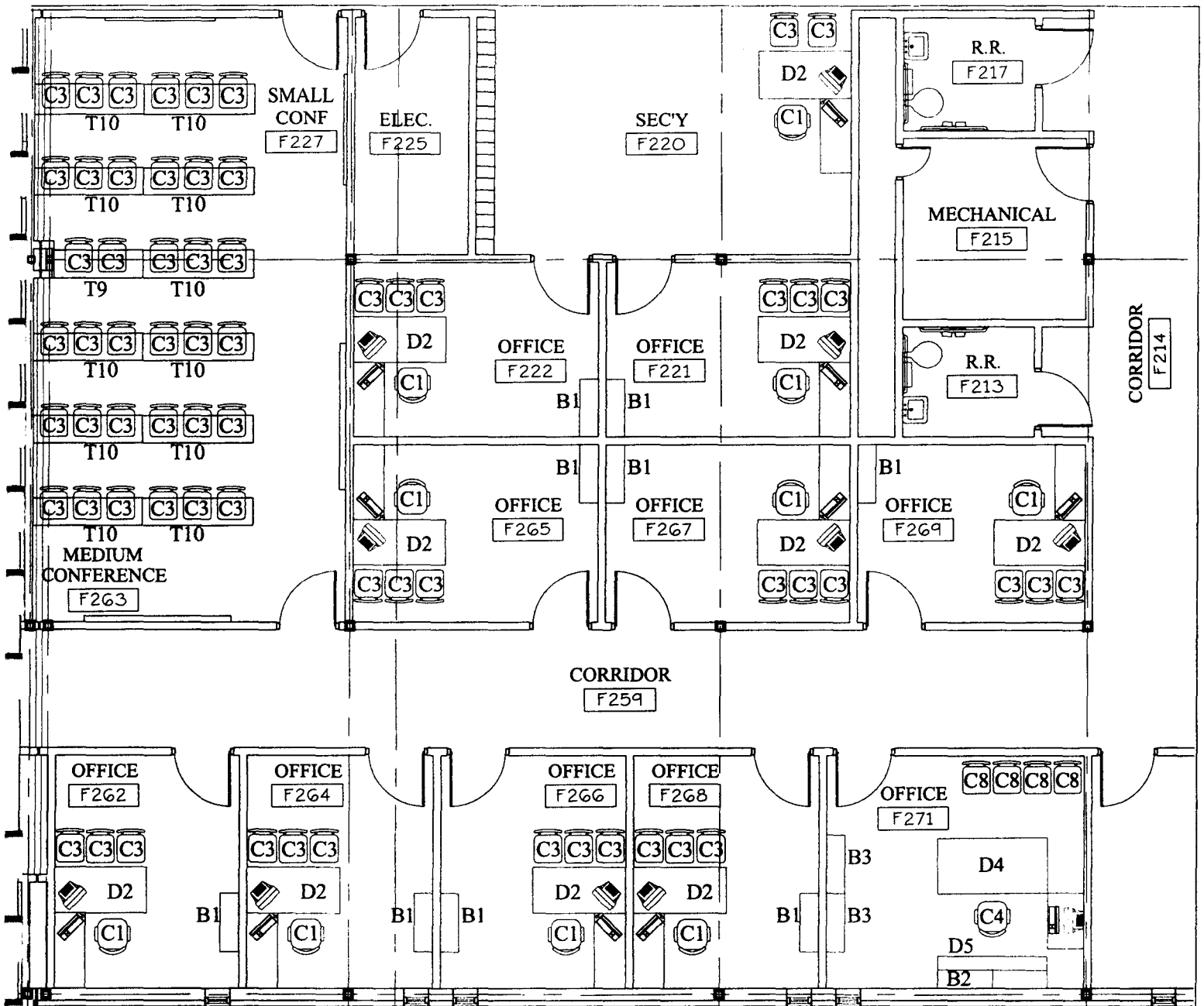

CONFERENCE ROOM #'s F-227, F-263

- 35 - (C3) HIGH-DENSITY STACKING CHAIRS - UPHOLSTERED
- 11 - (T10) 72" LENGTH FLEXSTATIONS
- 1 - (T9) 60" LENGTH FLEXSTATIONS

OFFICE #'s F-221, F-222, F-262, F-264, F-265,

OFFICE #'s F-266, F-267, F-267, F-268, F-269

- 9 - (C1) SECRETARIAL CHAIRS
- 27 - (C3) HIGH DENSITY STACKING CHAIRS - UPHOLSTERED
- 9 - (D2) CRT DESK W/ CRT RETURN

SECRETARY F-220

- 1 - (C1) SECRETARIAL CHAIRS
- 2 - (C3) HIGH DENSITY STACKING CHAIRS - UPHOLSTERED
- 1 - (D2) CRT DESK W/ CRT RETURN

OFFICE # F-271

- 1 - (C4) REGULAR EXECUTIVE CHAIR - SAM HOUSTON SERIES
- 4 - (C8) CLUB CHAIRS - SAM HOUSTON SERIES
- 1 - (D4) JUNIOR EXECUTIVE DESK - SAM HOUSTON SERIES
- 2 - (B3) 70" HIGH BOOKCASES - SAM HOUSTON SERIES
- 1 - (D5) JUNIOR CREDENZA - SAM HOUSTON SERIES
- 1 - (B2) BOOKCASE HUTCH - DOUBLE WIDE - SAM HOUSTON SERIES
- 1 - (D8) PRINTER TABLE - SAM HOUSTON SERIES

© ALL RIGHTS RESERVED. DATE: 10-24-06

OF F-10



V.A. Architecture
 Vargas & Associates 2029 Industrial drive McAllen, Texas 78501 (956) 651 2242

JUVENILE JUSTICE CENTER
 FOR HIDALGO COUNTY EDINBURG, TEXAS

These drawings and specifications are the property of the architect. They may not be copied, reproduced or used in any way, shape or form without the written approval and with appropriate compensation.

JOB NO: 00-1001
 DATE: 10-24-06
 REVISIONS:
 DRAWN BY:

V.A. Architecture

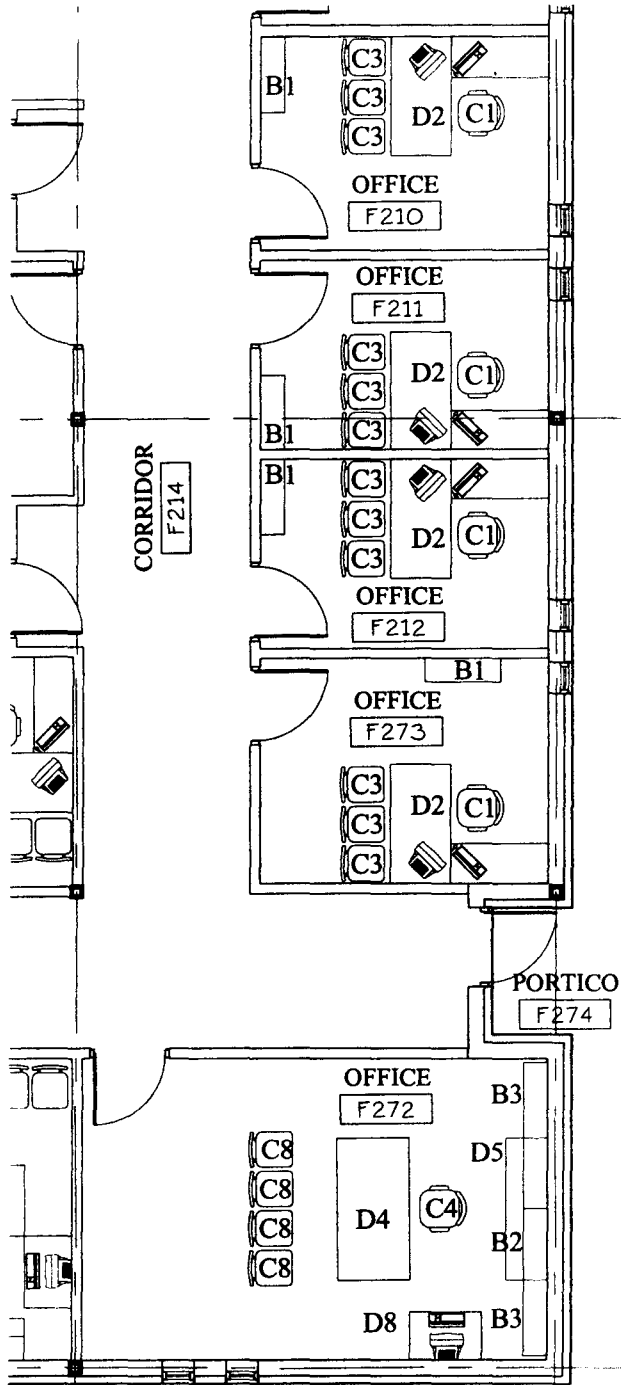

OFFICE #'s F-210,F-211,F-212,F-273

- 4 - (C1) SECRETARIAL CHAIRS
- 12 - (C3) HIGH DENSITY STACKING CHAIRS - UPHOLSTERED
- 4 - (D2) CRT DESK W/ CRT RETURN
- 4 - (B1) 48" HEIGHT BOOKCASE

OFFICE # F-272

- 1 - (C4) REGULAR EXECUTIVE CHAIR - SAM HOUSTON SERIES
- 4 - (C8) CLUB CHAIRS - SAM HOUSTON SERIES
- 1 - (D4) JUNIOR EXECUTIVE DESK - SAM HOUSTON SERIES
- 2 - (B3) 70" HIGH BOOKCASES - SAM HOUSTON SERIES
- 1 - (D5) JUNIOR CREDENZA - SAM HOUSTON SERIES
- 1 - (B2) BOOKCASE HUTCH - DOUBLE WIDE - SAM HOUSTON SERIES
- 1 - (D8) PRINTER TABLE - SAM HOUSTON SERIES

© ALL RIGHTS RESERVED
DATE: 10-24-06



V.A. Architecture

Vargas & Associates 2029 Industrial drive McAllen, Texas 78501 (956) 651-0242

JUVENILE JUSTICE CENTER

FOR
HIDALGO COUNTY
EDINBURG, TEXAS

These drawings and specifications are and shall remain the property of V.A. Architecture. They may not be copied, reproduced or altered in any way, shape or form without prior written approval and with appropriate compensation.

JOB NO. 00-1001
DATE: 10-24-06
REVISIONS:
DRAWN BY:

V.A. Architecture

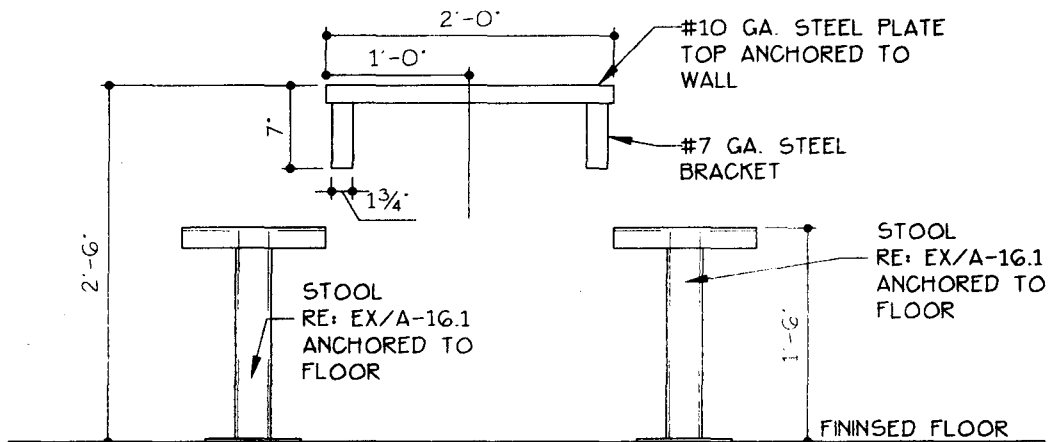
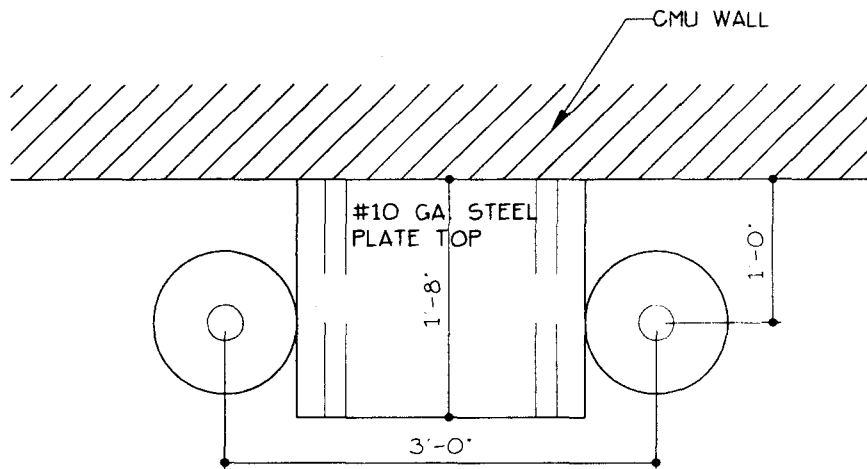

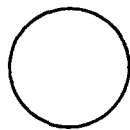
COUNSEL TABLE
 SCALE: 3/4" = 1' - 0"
 PD42 FFE

© ALL RIGHTS RESERVED
DATE: 10-24-06

NEXT

DETAIL :



V.A. Architecture

Vargas & Associates 2029 Industrial drive McAllen, Texas 78501 (956) 831-2242

JUVENILE JUSTICE CENTER

FOR
HIDALGO COUNTY
EDINBURG, TEXAS

These drawings and specifications are and shall include the property of V.A. Architecture. They may not be reused, reproduced or altered in any way, shape or form without prior written approval and with appropriate compensation.

W Architecture

JOB NO: 00-1001
DATE: 10-24-06
REVISIONS:
DRAWN BY:

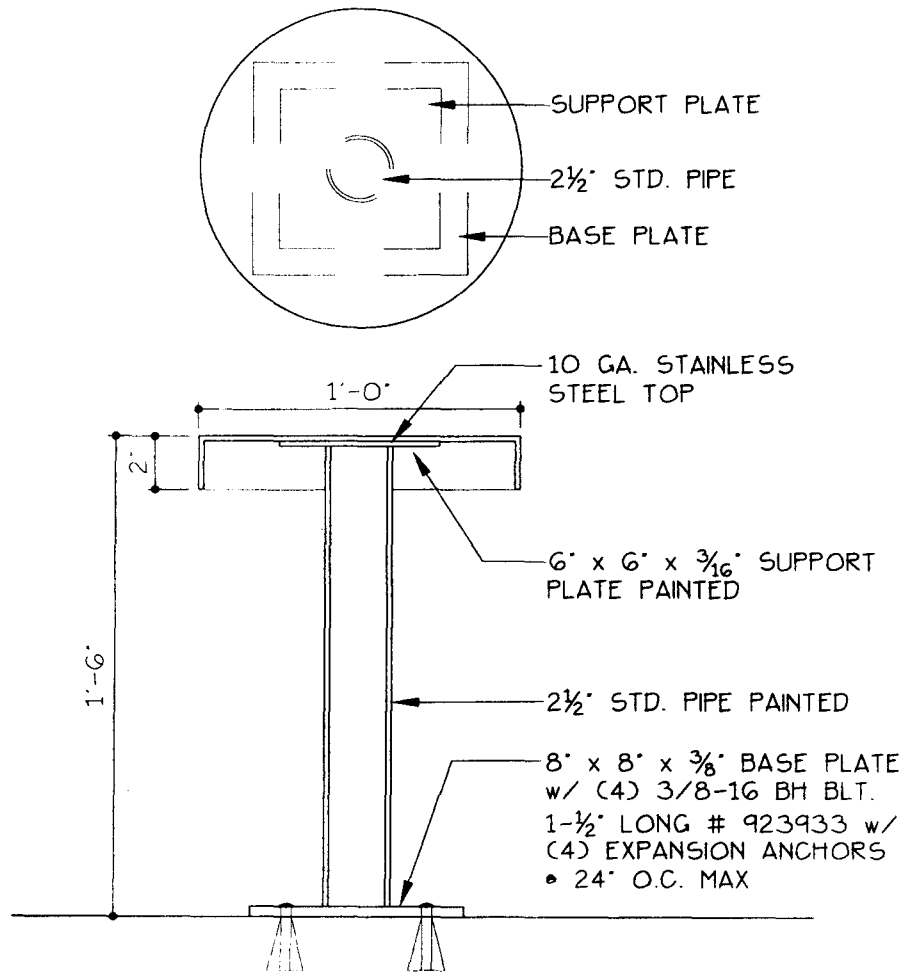

○ **STOOL**
 SCALE 1 1/2" = 1' - 0"
 PD39

© ALL RIGHTS RESERVED
 DATE: 10-24-06

SHEET
 OF
 DETAIL 2



V.A Architecture
 Yargue & Associates 2029 Industrial Drive McAllen, Texas 78501 (361) 651-2242

JUVENILE JUSTICE CENTER
 FOR
 HIDALGO COUNTY
 EDINBURG, TEXAS

These drawings and specifications are the property of V.A Architecture. They may not be reused, reproduced or altered in any way without written approval and with appropriate compensation.

V.A Architecture

JOB NO. 00-1001
 DATE: 10-24-06
 REVISIONS:
 DRAWN BY:

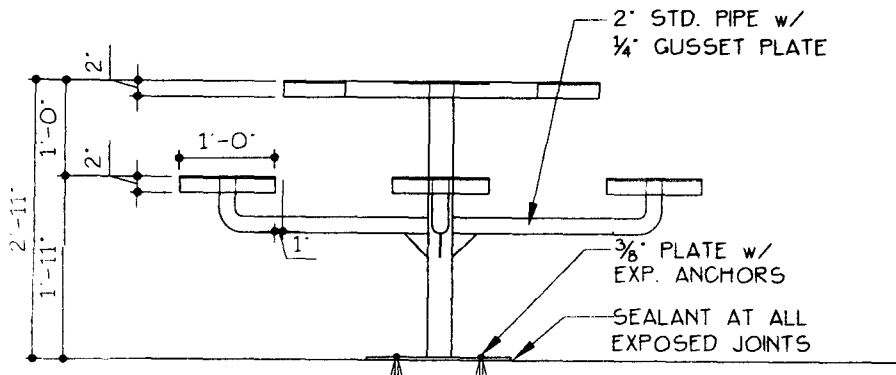
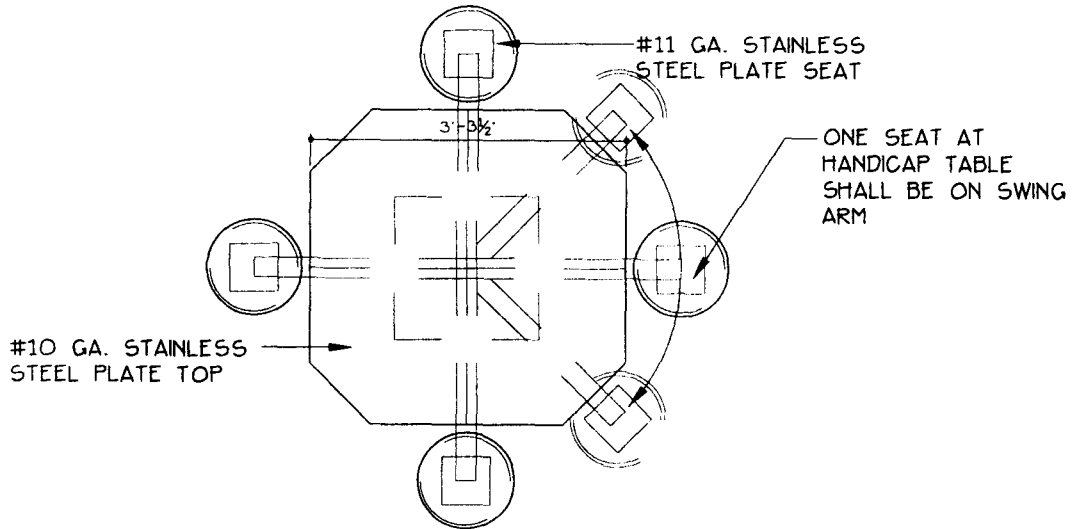

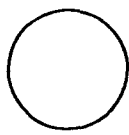
4 - MAN TABLE
 SCALE: 1/2" = 1' - 0"
 PD37

© ALL RIGHTS RESERVED
DATE: 10-24-06

SHEET

DETAIL 3



V.A. Architecture

Vargas & Associates 2029 Industrial Drive McAllen, Texas 78501 (361) 631-2342

JUVENILE JUSTICE CENTER

HIDALGO COUNTY
EDINBURG, TEXAS

These drawings and specifications are and shall remain the property of V.A. Architecture. They may not be copied, reproduced or altered in any way without the approval and with appropriate compensation.

V.A. Architecture

JOB NO. 00-1001
DATE: 10-24-06
REVISIONS:
DRAWN BY: