

CURVE TABLE			
NO.	RADIUS	LENGTH	DELTA
C1	3224.04'	20.01'	00°21'20"
C2	3224.04'	20.00'	00°21'20"

LINE TABLE		
NO.	LENGTH	BEARING
L1	20.72'	S 05°50'28" E
L2	20.43'	S 02°29'06" E

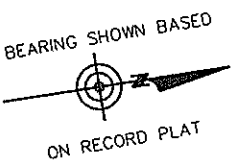

SCALE: 1" = 60'

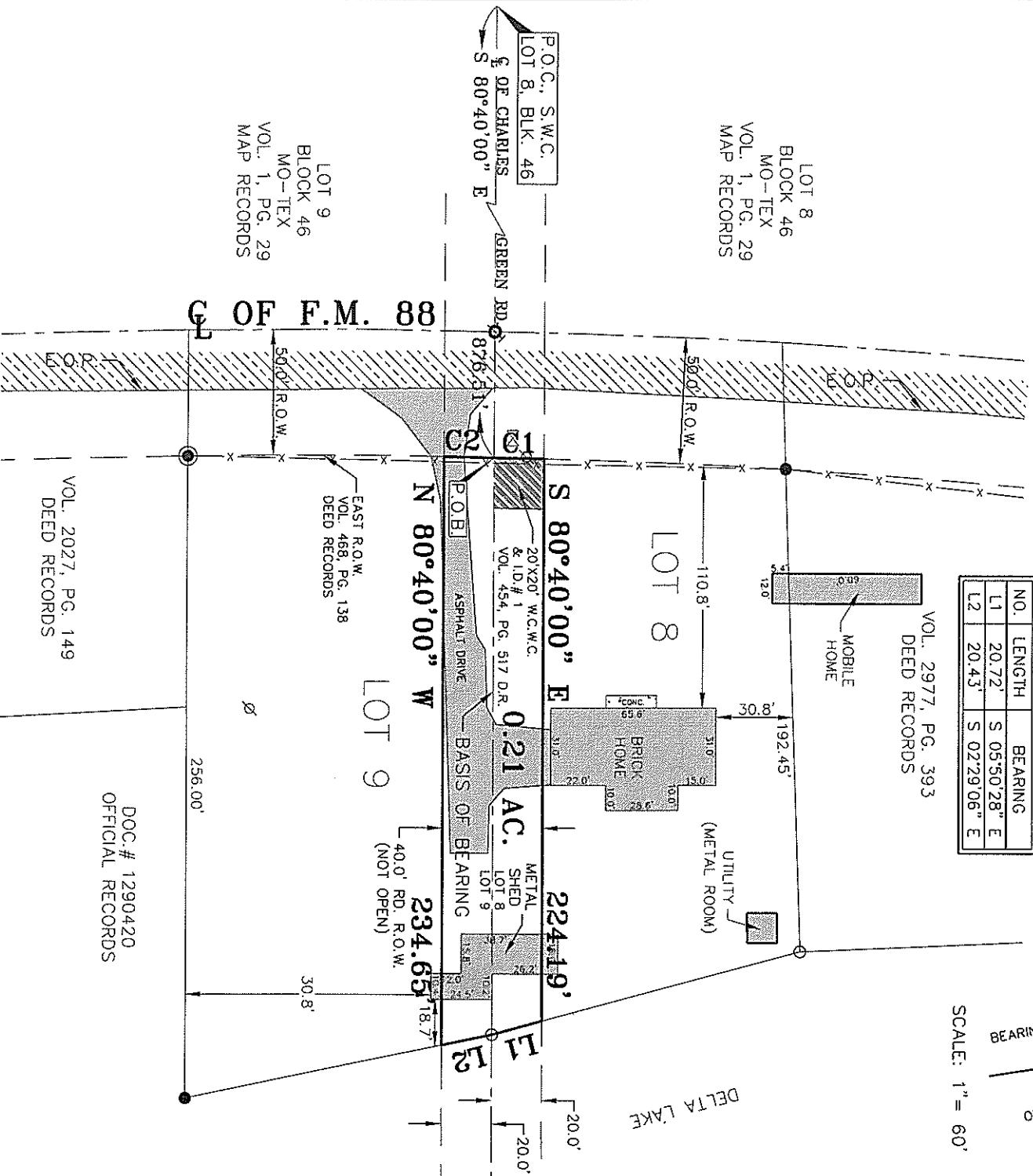

NOTE:
A METERS AND BOUNDS DESCRIPTION HEREWITH ACCOMPANIES THIS PLAT.

LEGEND	
○	— SET 1/2 INCH IRON ROD
●	— FD. 1/2 INCH IRON ROD
—x—	— FENCE
∅	— POWER POLE
⊕	— TEL. PEDESTAL
⊙	— FD. 1/2 INCH IRON PIPE
⊗	— WATER VALVE
⊖	— E.O.P. — EDGE OF PAVEMENT
⊚	— FD. RAILROAD SPIKE

PLAT SHOWING

A 0.21 ACRE TRACT OF LAND BEING 0.11 OF AN ACRE OUT OF LOT 8, AND 0.10 OF AN ACRE OUT OF LOT 9, BOTH IN BLOCK 46, OUT OF MISSOURI-TEXAS LAND AND IRRIGATION COMPANY SUBDIVISION, HIDALGO COUNTY, TEXAS AS PER MAP RECORDED IN VOLUME 1, PAGE 29, MAP RECORDS OF HIDALGO COUNTY, TEXAS

GF#: 105470
 SURVEYED: JANUARY 29, 2007
 REQUESTED BY: ALDO CANTU
 FLOOD ZONE DESIGNATION: ZONE "X"
 COMMUNITY-PANEL NUMBER: 480334 0350 C
 MAP REVISED: JUNE 6, 2000

JOB NUMBER
RIO 06 869

© COPYRIGHT 2006 RIO DELTA SURVEYING. THIS SURVEY WAS REQUESTED IN MULTIPLE ORIGINALS. SEVERAL COPIES OF THIS SURVEY HAVE BEEN MADE. NO LICENSE HAS BEEN CREATED. EXPRESSED OR IMPLIED TO COPY THIS SURVEY.

I, JOSE MARIO GONZALEZ, CERTIFY THAT THE ABOVE PLAT IS AN ACTUAL SURVEY MADE ON THE GROUND UNDER MY SUPERVISION AND THAT THERE ARE NO VISIBLE EASEMENTS OR ENCROACHMENTS EXCEPT AS SHOWN AND THAT ALL CORNERS HAVE BEEN LOCATED AS INDICATED.

REGISTERED PROFESSIONAL LAND SURVEYOR NO. 5571

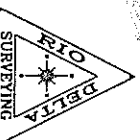

RIO DELTA SURVEYING
 8207 MATTEO ESCOBAR, MONTE ALTO, TX 78538
 (TEL) 956-380-5154 (FAX) 956-380-5156
 EMAIL: JMGONZALEZ@RPLS@MSN.COM

DOC.# 1290420
 OFFICIAL RECORDS