

**EXIST. 40' H.C.I.D. No. 2 DRAINAGE R.O.W.**

Scale 1" = 30'  
 BEARING BASIS AS PER  
 NORTH ALAMO VILLAGE  
 VOL. 21, PG. 193, M.R.H.C.

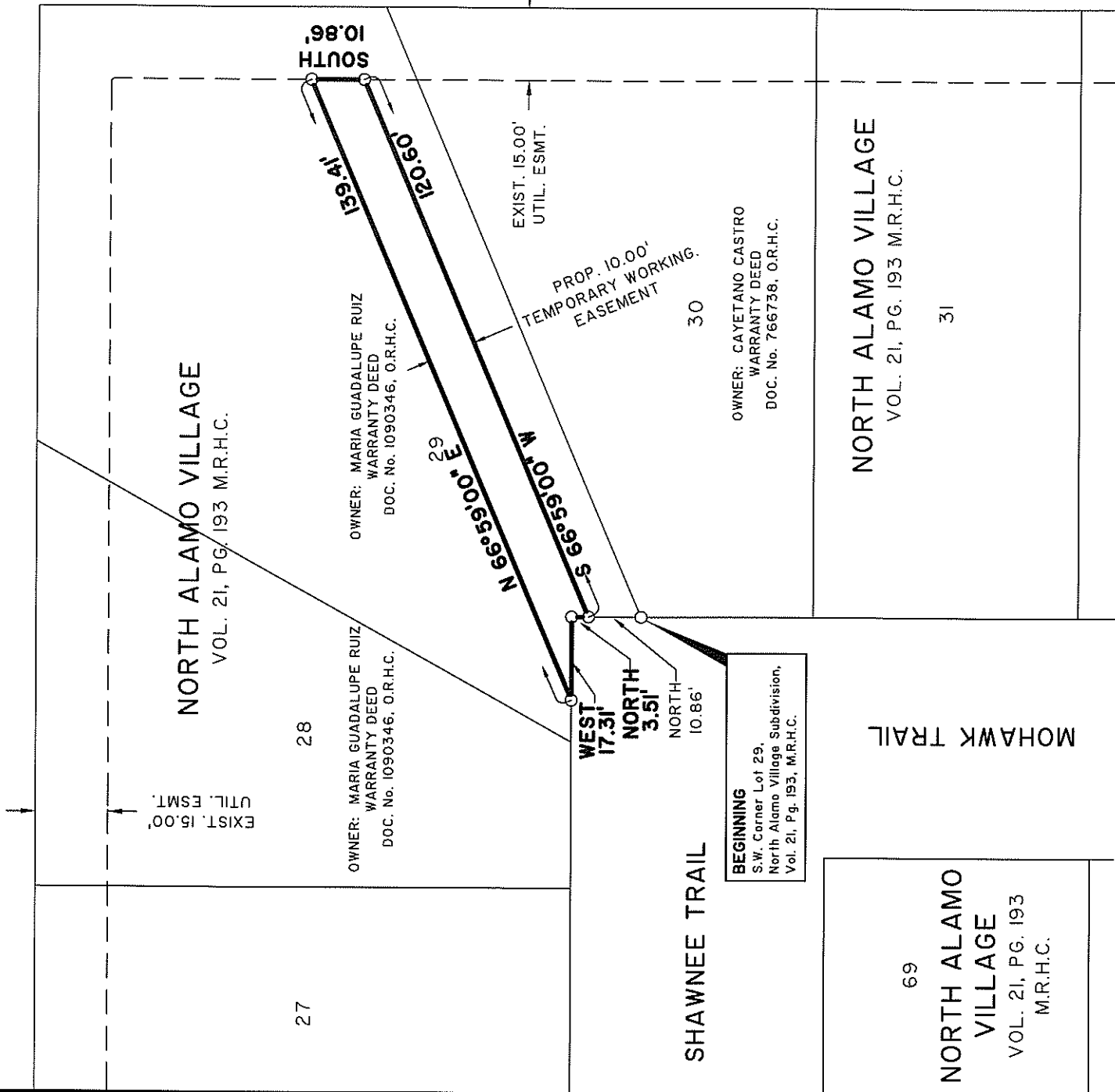

EXIST. 15.00'  
 UTIL. ESMT.

**NORTH ALAMO VILLAGE**  
 VOL. 21, PG. 193 M.R.H.C.

27

28

OWNER: MARIA GUADALUPE RUIZ  
 WARRANTY DEED  
 DOC. No. 1090346, O.R.H.C.

OWNER: MARIA GUADALUPE RUIZ  
 WARRANTY DEED  
 DOC. No. 1090346, O.R.H.C.

**SHAWNEE TRAIL**

WEST 17.31'  
 NORTH 3.51'  
 NORTH 10.86'

**BEGINNING**  
 S.W. Corner Lot 29,  
 North Alamo Village Subdivision,  
 Vol. 21, Pg. 193, M.R.H.C.

EXIST. 15.00'  
 UTIL. ESMT.

PROP. 10.00'  
 TEMPORARY WORKING  
 EASEMENT

30

OWNER: CAYETANO CASTRO  
 WARRANTY DEED  
 DOC. No. 766738, O.R.H.C.

69  
**NORTH ALAMO VILLAGE**  
 VOL. 21, PG. 193  
 M.R.H.C.

**NORTH ALAMO VILLAGE**  
 VOL. 21, PG. 193 M.R.H.C.

31

MOHAWK TRAIL

EXIST. 20' H.C.I.D. No. 2 DRAINAGE R.O.W.

# Exhibit B

MAP  
 OF  
**A 10.0 FOOT TEMPORARY WORKING EASEMENT  
 BEING A 0.029-ACRE TRACT OF LAND  
 OUT OF LOT 29,  
 NORTH ALAMO VILLAGE,  
 HIDALGO COUNTY, TEXAS.  
 VOLUME 21, PAGE 193, M.R.H.C.**

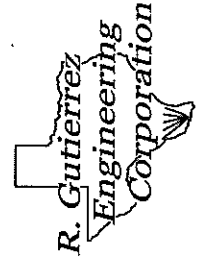

*R. Gutierrez*  
**Engineering Corporation**  
 Professional Engineers & Land Surveyors  
 130 E. PARK AVENUE • PHARR, TEXAS 78577  
 (TEL) 956 782-2557 • (FAX) 956 782-2558