

METES AND BOUNDS

HIDALGO COUNTY PRIMARY CARE AND SUBSTANCE ABUSE FACILITY

A 6.31 ACRE TRACT OF LAND OUT OF MULTI-PURPOSE FACILITY FOR PRECINCT No.4 SUBDIVISION, HIDALGO COUNTY, TEXAS, ACCORDING TO THE MAP OR PLAT THEREOF RECORDED IN VOLUME 27, PAGE 181, MAP RECORDS, HIDALGO COUNTY, TEXAS, AND ACCORDING TO WARRANTY DEED RECORDED , OFFICIAL RECORDS, HIDALGO COUNTY, TEXAS, REFERENCE TO WHICH IS HERE MADE FOR ALL PURPOSES AND BEING MORE PARTICULARLY DESCRIBED BY METES AND BOUNDS AS FOLLOWS.

BEGINNING AT A ½" IRON ROD 24" IN LENGTH WITH PLASTIC CAP STAMPED RPLS 4856 SET ON THE EAST LINE OF MULTI-PURPOSE FACILITY FOR PRECINCT No.4 SUBDIVISION FOR THE SOUTHEAST CORNER OF THIS TRACT, SAID ROD BEARS NORTH 430.00 FEET FROM THE SOUTHEAST CORNER OF MULTI-PURPOSE FACILITY FOR PRECINCT No.4 SUBDIVISION.

THENCE; WEST, A DISTANCE OF 629.83 FEET TO A ½" IRON ROD 24" IN LENGTH WITH PLASTIC CAP STAMPED RPLS 4856 SET ON THE WEST LINE OF MULTI-PURPOSE FACILITY FOR PRECINCT No.4 SUBDIVISION FOR THE SOUTHWEST CORNER OF THIS TRACT.

THENCE; ALONG THE WEST LINE OF THE MULTI-PURPOSE FACILITY FOR PRECINCT No.4 SUBDIVISION AND ALONG THE ARC OF A CURVE TO THE RIGHT (CURVE DATA: DELTA = 08°19'16", RADIUS = 417.50 FEET), A DISTANCE OF 60.63 FEET TO A ½" IRON ROD 24" IN LENGTH WITH PLASTIC CAP STAMPED RPLS 4856 SET FOR AN INTERIOR CORNER OF MULTI-PURPOSE FACILITY FOR PRECINCT No.4 SUBDIVISION AND AN INTERIOR CORNER OF THIS TRACT.

THENCE; N 36°11'47"E, ALONG THE WEST LINE OF MULTI-PURPOSE FACILITY FOR PRECINCT No.4 SUBDIVISION, A DISTANCE OF 917.64 FEET TO A ½" IRON ROD 24" IN LENGTH WITH PLASTIC CAP STAMPED RPLS 4856 SET FOR AN INTERIOR CORNER OF MULTI-PURPOSE FACILITY FOR PRECINCT No.4 SUBDIVISION AND AN INTERIOR CORNER OF THIS TRACT.

THENCE; ALONG THE WEST LINE OF MULTI-PURPOSE FACILITY FOR PRECINCT No.4 SUBDIVISION, AND ALONG THE ARC OF A CURVE TO THE LEFT (CURVE DATA: DELTA = 26°51'18", RADIUS = 76.44 FEET), A DISTANCE OF 37.08 FEET TO A ½" IRON ROD FOUND FOR THE NORTHWEST CORNER OF SAID TRACT AND THE NORTHWEST CORNER OF THIS TRACT.

THENCE; EAST, ALONG THE NORTH LINE OF THE MULTI-PURPOSE FACILITY FOR PRECINCT No.4 SUBDIVISION, A DISTANCE OF 41.20 FEET TO A ½" IRON ROD FOUND FOR THE NORTHEAST CORNER OF SAID TRACT AND THE NORTHEAST CORNER OF THIS TRACT.

THENCE; SOUTH, ALONG THE EAST LINE OF THE MULTI-PURPOSE FACILITY FOR PRECINCT No.4 SUBDIVISION, A DISTANCE OF 824.26 FEET TO THE POINT OF BEGINNING AND CONTAINING 6.31 ACRES OF LAND MORE OR LESS.

BEARINGS ARE IN ACCORDANCE WITH MULTI-PURPOSE FACILITY FOR PRECINCT No.4 SUBDIVISION, RECORDED IN VOLUME 27, PAGE 181, MAP RECORDS, HIDALGO COUNTY, TEXAS.

THE PROPERTY DESCRIBED IN THIS METES AND BOUNDS MAY BE SUBJECT TO THE SUBDIVISION REGULATIONS OF THE COUNTY OF HIDALGO AND/OR ORDINANCES OR GOVERNMENTAL REGULATIONS OF THE CITY IN WHICH THE PROPERTY MAY BE LOCATED OR HOLDING EXTRA TERRITORIAL JURISDICTION.

I, ALFONSO QUINTANILLA, A REGISTERED PROFESSIONAL LAND SURVEYOR IN THE STATE OF TEXAS, DO HEREBY CERTIFY THE ABOVE METES AND BOUNDS TO BE TRUE AND CORRECT, AND TO BE THE REPRESENTATION AND RESULT OF AN ACTUAL SURVEY DONE ON THE GROUND UNDER MY DIRECTION.

DATE PREPARED: April 15, 2008

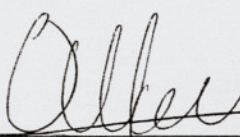
ALFONSO QUINTANILLA
REGISTERED PROFESSIONAL
LAND SURVEYOR No. 4856

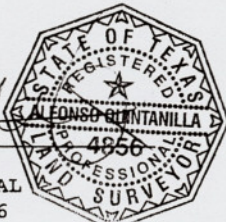

METES AND BOUNDS

HIDALGO COUNTY PRIMARY CARE AND SUBSTANCE ABUSE FACILITY
FIFTY FOOT ACCESS EASEMENT

A 0.436 ACRE TRACT OF LAND OUT OF MULTI-PURPOSE FACILITY FOR PRECINCT No.4 SUBDIVISION, HIDALGO COUNTY, TEXAS, ACCORDING TO THE MAP OR PLAT THEREOF RECORDED IN VOLUME 27, PAGE 181, MAP RECORDS, HIDALGO COUNTY, TEXAS, AND ACCORDING TO WARRANTY DEED RECORDED , OFFICIAL RECORDS, HIDALGO COUNTY, TEXAS, REFERENCE TO WHICH IS HERE MADE FOR ALL PURPOSES AND BEING MORE PARTICULARLY DESCRIBED BY METES AND BOUNDS AS FOLLOWS.

BEGINNING AT A ½" IRON ROD FOUND ON THE NORTH RIGHT OF WAY LINE OF F.M. 2128 AND ON THE EAST LINE OF MULTI-PURPOSE FACILITY FOR PRECINCT No.4 SUBDIVISION FOR THE SOUTHEAST CORNER OF THIS TRACT, SAID ROD BEARS NORTH, 50.00 FEET FROM THE SOUTHEAST CORNER OF MULTI-PURPOSE FACILITY FOR PRECINCT No.4 SUBDIVISION.

THENCE; N 89°52'W, ALONG THE NORTH RIGHT OF WAY LINE OF F.M. 2128, A DISTANCE OF 50.00 FEET TO A ½" IRON ROD 24" IN LENGTH WITH PLASTIC CAP STAMPED RPLS 4856 SET FOR THE SOUTHWEST CORNER OF THIS TRACT.

THENCE; NORTH, A DISTANCE OF 379.88 FEET TO A ½" IRON ROD 24" IN LENGTH WITH PLASTIC CAP STAMPED RPLS 4856 SET FOR THE NORTHWEST CORNER OF THIS TRACT.

THENCE; EAST, A DISTANCE OF 50.00 FEET TO A ½" IRON ROD 24" IN LENGTH WITH PLASTIC CAP STAMPED RPLS 4856 SET ON THE EAST LINE OF THE MULTI-PURPOSE FACILITY FOR PRECINCT No.4 SUBDIVISION FOR THE NORTHEAST CORNER OF THIS TRACT.

THENCE; SOUTH, ALONG THE EAST LINE OF THE MULTI-PURPOSE FACILITY FOR PRECINCT No.4 SUBDIVISION, A DISTANCE OF 380.00 FEET TO THE POINT OF BEGINNING AND CONTAINING 0.436 OF AN ACRE OF LAND MORE OR LESS.

BEARINGS ARE IN ACCORDANCE WITH MULTI-PURPOSE FACILITY FOR PRECINCT No.4 SUBDIVISION, RECORDED IN VOLUME 27, PAGE 181, MAP RECORDS, HIDALGO COUNTY, TEXAS.

THE PROPERTY DESCRIBED IN THIS METES AND BOUNDS MAY BE SUBJECT TO THE SUBDIVISION REGULATIONS OF THE COUNTY OF HIDALGO AND/OR ORDINANCES OR GOVERNMENTAL REGULATIONS OF THE CITY IN WHICH THE PROPERTY MAY BE LOCATED OR HOLDING EXTRA TERRITORIAL JURISDICTION.

I, ALFONSO QUINTANILLA, A REGISTERED PROFESSIONAL LAND SURVEYOR IN THE STATE OF TEXAS, DO HEREBY CERTIFY THE ABOVE METES AND BOUNDS TO BE TRUE AND CORRECT, AND TO BE THE REPRESENTATION AND RESULT OF AN ACTUAL SURVEY DONE ON THE GROUND UNDER MY DIRECTION.

DATE PREPARED: April 15, 2008

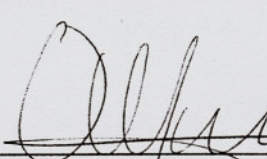
ALFONSO QUINTANILLA
REGISTERED PROFESSIONAL
LAND SURVEYOR No. 4856



LOT 10, SECTION 24S, TEXAS-MEXICAN RAILWAY COMPANY'S SURVEY, RECORDED IN VOLUME 1, PAGE 18, MAP RECORDS, HIDALGO COUNTY, TEXAS.

THE ROMANA VERA, JR. TRACT, A 4.83 ACRE TRACT OUT OF LOTS 9, 10, 15 AND 16, SECTION 24S, TEXAS-MEXICAN RAILWAY COMPANY'S SURVEY, ACCORDING TO DEED WITHOUT WARRANTY RECORDED UNDER COUNTY CLERK'S DOCUMENT NUMBER 1229613, OFFICIAL RECORDS, HIDALGO COUNTY, TEXAS.

THE MAURICIO ADRIAN SALINAS TRACT, A 10.0 ACRE TRACT OUT OF LOT 10, SECTION 24S, TEXAS-MEXICAN RAILWAY COMPANY'S SURVEY, ACCORDING TO WARRANTY DEED RECORDED UNDER COUNTY CLERK'S DOCUMENT NUMBER 1229613, OFFICIAL RECORDS, HIDALGO COUNTY, TEXAS.



SCALE: 1" = 80'

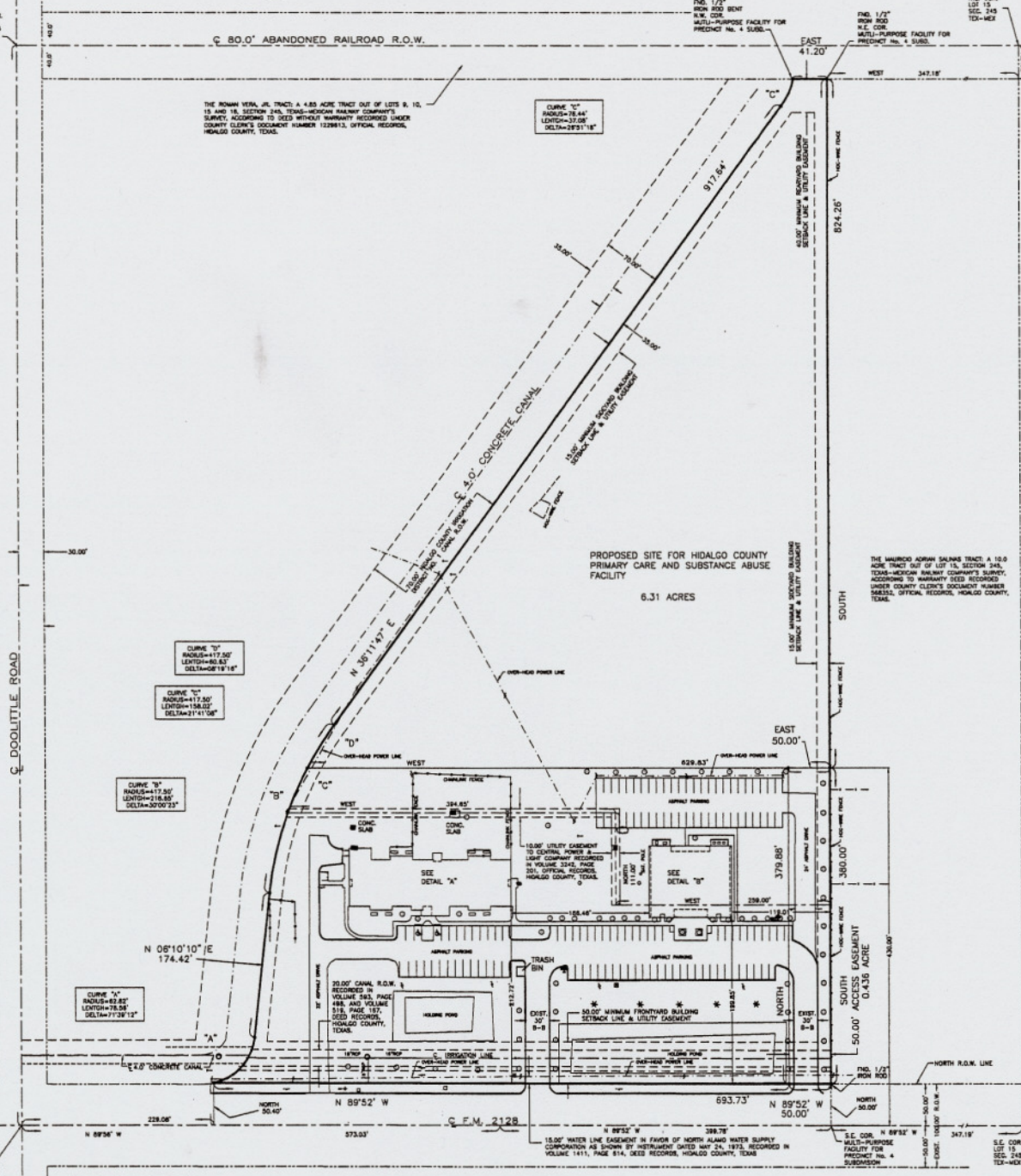

NOTE
 * = SET 1/2" x 24" SIGN 150 WITH PLASTIC CAP STAMPED WITH 4858 UNLESS OTHERWISE NOTED.

- LEGEND**
- ⊕ = POWER POLE
 - = TRAFFIC SIGN
 - ⊙ = FIRE HYDRANT
 - ⊙ = PALM TREE
 - ⊙ = WALK WAY
 - ⊙ = GUY WIRE
 - ⊙ = HOLE
 - ⊙ = TELL PIED
 - ⊙ = WALK METER
 - ⊙ = SIGN
 - ⊙ = CLEAN OUT
 - ⊙ = LIGHT POLE
 - ⊙ = SHUT OFF VALVE
 - ⊙ = SEWER TRANSFORMER
 - ⊙ = TRAFFIC POLE
 - ⊙ = UTILITY

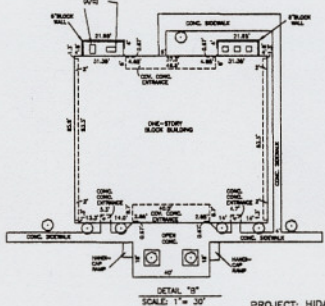
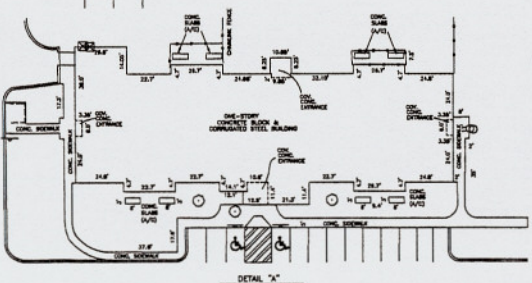

PROJECT: HIDALGO COUNTY PRIMARY CARE AND SUBSTANCE ABUSE FACILITY.
 SURVEY OF PROPOSED SITE AND 50.00' ACCESS EASEMENT

FLOOD ZONE DEMONSTRATION ZONE "A" AREAS OF 500-YEAR FLOOD; AREAS OF 100-YEAR FLOOD WITH ANCHORAGE OF LESS THAN 1 FOOT OR WITH DRAINAGE AREAS LESS THAN 1 SQUARE MILE; AND AREA PROTECTED BY LEAKS FROM 100-YEAR FLOOD. COMMUNITY-PANEL NUMBER 48034 0000 E MAP REVISED MAY 14, 2001

BOUNDARIES SHOWN ON THIS SURVEY PLAT ARE IN ACCORDANCE WITH MULTI-PURPOSE FACILITY FOR PRECINCT NO. 4 SUBDIVISION RECORDED IN VOLUME 27, PAGE 181, MAP RECORDS, HIDALGO COUNTY, TEXAS.

THE PROPERTY SHOWN ON THIS SURVEY PLAT IS SUBJECT TO THE SUBDIVISION REGULATIONS OF THE CITY OF EDINBURG, TEXAS, WHICH ARE INCORPORATED BY REFERENCE INTO THIS SURVEY PLAT. THE CITY OF EDINBURG, TEXAS, IS A SUBDIVISION OF THE CITY OF EDINBURG, TEXAS, WHICH IS A SUBDIVISION OF THE COUNTY OF HIDALGO, TEXAS.

I, ALFONSO QUINTANILLA, A REGISTERED PROFESSIONAL LAND SURVEYOR, DO HEREBY CERTIFY THAT THIS SURVEY PLAT IS A TRUE AND CORRECT REPRESENTATION OF THE LAND SHOWN AS THE PROPERTY OF THE ABOVE-NAMED OWNER AND THAT I AM A LICENSED PROFESSIONAL LAND SURVEYOR IN THE STATE OF TEXAS.

ALFONSO QUINTANILLA
 REGISTERED PROFESSIONAL LAND SURVEYOR
 NO. 4856



VOL. 27 PAGE 181
 SURVEYED APRIL 15, 2009
 OWNER _____
 ADDRESS _____
 JOB No. _____
 SCALE 1" = 80'
 BOOK No. 1-124 PAGE 70
 FILE NAME: F:\DATA\SURVEYS\SURVEY\PRECINCT4SUBD

QUINTANILLA, HEADLEY AND ASSOCIATES, INC.
 CONSULTING ENGINEERS • LAND SURVEYORS
 124 E. STUBBS ST. EDINBURG, TEXAS 78539
 PHONE 936-381-8460 FAX 936-381-0537