

SUBDIVISION PLAT OF:

BIRCH SUBDIVISION PHASE II

A 139.04 ACRE TRACT OF LAND BEING ALL OF BLOCKS 181, 182, 183 AND 184, LA RAMA AGRICULTURAL SUBDIVISION "B", HEDALGO COUNTY, TEXAS...

NOTES AND BOUND

A 139.04 ACRE TRACT OF LAND BEING ALL OF BLOCKS 181, 182, 183 AND 184, LA RAMA AGRICULTURAL SUBDIVISION "B", HEDALGO COUNTY, TEXAS...

BOUNDING AT A 3" HIGH ROD FOUND FOR THE SOUTHWEST CORNER OF BLOCK 181 AND THE SOUTHWEST CORNER OF THIS TRACT.

TRINCH 14 SOUTH, ALONG THE WEST LINE OF BLOCKS 182 AND 184, FINISHING AT 1,326.08 FEET THE CENTERLINE OF MILE 16 NORTH ROAD, FINISHING AT 17' HIGH ROD FOUND AT 2,360.00 FEET FOR THE SOUTH END OF AN HEDALGO COUNTY ORANGE DISTRICT NO. 1 DRAINAGE (RECORDED IN VOLUME 3188, PAGE 13, OFFICIAL RECORDS, HEDALGO COUNTY, TEXAS)...

TRINCH 15 NORTH, ALONG THE NORTH LINE OF BLOCKS 183 AND 184, A DISTANCE OF 3,145.00 FEET TO A POINT FOR THE NORTHEAST CORNER OF BLOCK 183 AND THE NORTHEAST CORNER OF THIS TRACT.

TRINCH 16 SOUTH, ALONG THE EAST LINE OF BLOCKS 182 AND 184, A DISTANCE OF 3,843.00 FEET TO A POINT FOR THE SOUTHWEST CORNER OF BLOCK 182 AND THE SOUTHWEST CORNER OF THIS TRACT.

TRINCH 17 NORTH, ALONG THE SOUTH LINE OF BLOCKS 181 AND 183, FINISHING AT 17' HIGH ROD FOUND AT 2,360.00 FEET FOR THE WEST END OF A DRAIN DRAIN (GENERAL) A 36" DIA. PIPELINE OF 1,145.00 FEET TO THE POINT OF BEGINNING AND CONTINUING UNDER AGRICULTURAL LAND MORE OR LESS.

BOUNDING ARE IN ACCORDANCE WITH HEDALGO COUNTY SUBDIVISION PHASE I, RECORDED IN VOLUME 47, PAGES 179-181, MAP RECORDS, HEDALGO COUNTY, TEXAS.

STATE OF TEXAS COUNTY OF HEDALGO

I, THE UNDERSIGNED, A REGISTERED PROFESSIONAL LAND SURVEYOR IN THE STATE OF TEXAS, DO HEREBY CERTIFY THAT THIS PLAT IS TRUE AND CORRECT, AND WAS MADE AND PREPARED FROM AN ACTUAL SURVEY OF THE PROPERTY DONE ON THE GROUNDS HEREIN BY ME OR MYSELF.



Signature of Alfredo Quintanilla, dated 4-29-08.

REVISION NOTES table with columns for No., Description, Date, and Approved.



LOCATION OF SUBDIVISION WITH RESPECT TO THE CORPORATE JURISDICTION OF A MUNICIPALITY:

BIRCH SUBDIVISION PHASE II IS LOCATED BY APPROXIMATELY 2,846.38 FEET EAST FROM THE INTERSECTION OF P.M. 483 ROAD AND MILE 16 NORTH ROAD, ON THE NORTH SIDE AND SOUTH SIDE OF MILE 16 NORTH ROAD...

PRINCIPAL CONTACTS:

Table listing principal contacts including names, addresses, cities, and phone numbers.

PLAT NOTES AND RESTRICTIONS:

FLOOD ZONE DESIGNATION: 300A (SWAMP) AREA OF FLOOD DEPTH OF 1 TO 3 FEET (DURATION OF FLOOD ELEVATION - 32.00 FEET)...

THE AREAS WITHIN THE DRAINAGE EASEMENTS AND THE PROPOSED STREET RIGHT-OF-WAY ARE WITHIN THE 100-YEAR FLOOD PLAIN, CIVIL ENGINEERING...

CONSTRUCTION OF RESIDENTIAL HOUSING WITHIN ANY AREA OF THE SUBDIVISION THAT IS IN THE 100-YEAR FLOOD PLAIN IS PROHIBITED UNLESS THE HOUSING QUALIFIES FOR INSURANCE UNDER THE NATIONAL FLOOD INSURANCE ACT OF 1968...

MINIMUM FINISH FLOOR NOTE: MINIMUM FINISH FLOOR ELEVATION SHALL BE AT LEAST 1.00 FEET ABOVE THE FINISH FLOOR ELEVATION OF THE ADJACENT STREET OR DRIVEWAY...

LANDSCAPING: LANDSCAPING SHALL BE PROVIDED FOR ALL AREAS OF THE SUBDIVISION...

SETBACKS: FRONT SETBACK SHALL BE 15.00 FEET, SIDE SETBACK SHALL BE 5.00 FEET, REAR SETBACK SHALL BE 5.00 FEET...

NO STRUCTURE SHALL BE PERMITTED OVER ANY LANDSCAPING. STRUCTURES SHALL BE KEPT CLEAR OF TREES, SHRUBS, BUSHES, SPINES, SPINES, TREES, AND OTHER PLANTINGS...

DRAINAGE: IN ACCORDANCE WITH THE HEDALGO COUNTY DRAINAGE DISTRICT NO. 1 AND HEDALGO COUNTY ORDINANCES, THIS SUBDIVISION SHALL BE DESIGNED TO OBTAIN A TOTAL OF 0.01 CFS PER ACRE (0.01 CFS PER ACRE) OF DRAINAGE...

RECORDING NOTE: THE FOLLOWING INFORMATION IS CONTAINED ON THE FACE OF THE PLAT AND ON THE ATTACHED ENGINEERING PLANS...

ALL PUBLIC UTILITIES EASEMENTS DESIGNATED BY THIS PLAT SHALL BE A MINIMUM WIDTH OF 15.00 FEET AS PER THE HEDALGO COUNTY LOCAL SUBDIVISION RULES...

DRAINAGE SHALL BE DESIGNED TO: NO FILL OR PERMANENT STRUCTURES SHALL BE ALLOWED WITHIN ANY DRAINAGE OR UTILITY EASEMENT...

CONCRETE SHALL BE USED FOR SINGLE FAMILY RESIDENCES. NO MORE THAN ONE-SINGLE FAMILY DETACHED ENGLISH SHALL BE LOCATED ON EACH LOT...

EACH IMPROVED CONNECT MADE BETWEEN A SUBDIVISION AND PURCHASER OF A LOT IN THIS SUBDIVISION SHALL CONTAIN A SEWERAGE CONNECTION FOR AND WITH WATER, SEWER, ELECTRICITY AND GAS SERVICES...

ON-SITE SEWER FACILITIES (OSDF) NOTE: THIS SUBDIVISION SHALL USE ON-SITE SEWER FACILITIES IN ACCORDANCE WITH THE HEDALGO COUNTY REGULATIONS FOR SEWER SERVICE...

SOIL ANALYSES HAVE BEEN SUBMITTED TO THE HEDALGO COUNTY HEALTH DEPARTMENT AND COPIES MAY BE ALSO SEEN ON THE LEGAL LAYOUT FOR THIS SUBDIVISION AS SUBMITTED TO THE HEDALGO COUNTY PLANNING DEPARTMENT...

APPROVED "OSDF" PRINTED APPLICATION IS REQUIRED INCLUDING NONFURNAL LOT PLANNING MATERIALS PRIOR TO OCCUPANCY A LOT.

OSDF SYSTEMS: RECORDING NOTE: THE OWNER A SUBDIVISION OF BIRCH SUBDIVISION PHASE II RECORD AN EASEMENT UPON EACH LOT FOR THE PURPOSE OF INSTALLING AN APPROVED OSDF OF THE LOT AS DESCRIBED ON SHEET NO. 1, 2, 3, 4, 5, 6, 7, 8, 9, 10, 11, 12, 13, 14, 15, 16, 17, 18, 19, 20, 21, 22, 23, 24, 25, 26, 27, 28, 29, 30, 31, 32, 33, 34, 35, 36, 37, 38, 39, 40, 41, 42, 43, 44, 45, 46, 47, 48, 49, 50, 51, 52, 53, 54, 55, 56, 57, 58, 59, 60, 61, 62, 63, 64, 65, 66, 67, 68, 69, 70, 71, 72, 73, 74, 75, 76, 77, 78, 79, 80, 81, 82, 83, 84, 85, 86, 87, 88, 89, 90, 91, 92, 93, 94, 95, 96, 97, 98, 99, 100, 101, 102, 103, 104, 105, 106, 107, 108, 109, 110, 111, 112, 113, 114, 115, 116, 117, 118, 119, 120, 121, 122, 123, 124, 125, 126, 127, 128, 129, 130, 131, 132, 133, 134, 135, 136, 137, 138, 139, 140, 141, 142, 143, 144, 145, 146, 147, 148, 149, 150, 151, 152, 153, 154, 155, 156, 157, 158, 159, 160, 161, 162, 163, 164, 165, 166, 167, 168, 169, 170, 171, 172, 173, 174, 175, 176, 177, 178, 179, 180, 181, 182, 183, 184, 185, 186, 187, 188, 189, 190, 191, 192, 193, 194, 195, 196, 197, 198, 199, 200, 201, 202, 203, 204, 205, 206, 207, 208, 209, 210, 211, 212, 213, 214, 215, 216, 217, 218, 219, 220, 221, 222, 223, 224, 225, 226, 227, 228, 229, 230, 231, 232, 233, 234, 235, 236, 237, 238, 239, 240, 241, 242, 243, 244, 245, 246, 247, 248, 249, 250, 251, 252, 253, 254, 255, 256, 257, 258, 259, 260, 261, 262, 263, 264, 265, 266, 267, 268, 269, 270, 271, 272, 273, 274, 275, 276, 277, 278, 279, 280, 281, 282, 283, 284, 285, 286, 287, 288, 289, 290, 291, 292, 293, 294, 295, 296, 297, 298, 299, 300, 301, 302, 303, 304, 305, 306, 307, 308, 309, 310, 311, 312, 313, 314, 315, 316, 317, 318, 319, 320, 321, 322, 323, 324, 325, 326, 327, 328, 329, 330, 331, 332, 333, 334, 335, 336, 337, 338, 339, 340, 341, 342, 343, 344, 345, 346, 347, 348, 349, 350, 351, 352, 353, 354, 355, 356, 357, 358, 359, 360, 361, 362, 363, 364, 365, 366, 367, 368, 369, 370, 371, 372, 373, 374, 375, 376, 377, 378, 379, 380, 381, 382, 383, 384, 385, 386, 387, 388, 389, 390, 391, 392, 393, 394, 395, 396, 397, 398, 399, 400, 401, 402, 403, 404, 405, 406, 407, 408, 409, 410, 411, 412, 413, 414, 415, 416, 417, 418, 419, 420, 421, 422, 423, 424, 425, 426, 427, 428, 429, 430, 431, 432, 433, 434, 435, 436, 437, 438, 439, 440, 441, 442, 443, 444, 445, 446, 447, 448, 449, 450, 451, 452, 453, 454, 455, 456, 457, 458, 459, 460, 461, 462, 463, 464, 465, 466, 467, 468, 469, 470, 471, 472, 473, 474, 475, 476, 477, 478, 479, 480, 481, 482, 483, 484, 485, 486, 487, 488, 489, 490, 491, 492, 493, 494, 495, 496, 497, 498, 499, 500, 501, 502, 503, 504, 505, 506, 507, 508, 509, 510, 511, 512, 513, 514, 515, 516, 517, 518, 519, 520, 521, 522, 523, 524, 525, 526, 527, 528, 529, 530, 531, 532, 533, 534, 535, 536, 537, 538, 539, 540, 541, 542, 543, 544, 545, 546, 547, 548, 549, 550, 551, 552, 553, 554, 555, 556, 557, 558, 559, 560, 561, 562, 563, 564, 565, 566, 567, 568, 569, 570, 571, 572, 573, 574, 575, 576, 577, 578, 579, 580, 581, 582, 583, 584, 585, 586, 587, 588, 589, 590, 591, 592, 593, 594, 595, 596, 597, 598, 599, 600, 601, 602, 603, 604, 605, 606, 607, 608, 609, 610, 611, 612, 613, 614, 615, 616, 617, 618, 619, 620, 621, 622, 623, 624, 625, 626, 627, 628, 629, 630, 631, 632, 633, 634, 635, 636, 637, 638, 639, 640, 641, 642, 643, 644, 645, 646, 647, 648, 649, 650, 651, 652, 653, 654, 655, 656, 657, 658, 659, 660, 661, 662, 663, 664, 665, 666, 667, 668, 669, 670, 671, 672, 673, 674, 675, 676, 677, 678, 679, 680, 681, 682, 683, 684, 685, 686, 687, 688, 689, 690, 691, 692, 693, 694, 695, 696, 697, 698, 699, 700, 701, 702, 703, 704, 705, 706, 707, 708, 709, 710, 711, 712, 713, 714, 715, 716, 717, 718, 719, 720, 721, 722, 723, 724, 725, 726, 727, 728, 729, 730, 731, 732, 733, 734, 735, 736, 737, 738, 739, 740, 741, 742, 743, 744, 745, 746, 747, 748, 749, 750, 751, 752, 753, 754, 755, 756, 757, 758, 759, 760, 761, 762, 763, 764, 765, 766, 767, 768, 769, 770, 771, 772, 773, 774, 775, 776, 777, 778, 779, 780, 781, 782, 783, 784, 785, 786, 787, 788, 789, 790, 791, 792, 793, 794, 795, 796, 797, 798, 799, 800, 801, 802, 803, 804, 805, 806, 807, 808, 809, 810, 811, 812, 813, 814, 815, 816, 817, 818, 819, 820, 821, 822, 823, 824, 825, 826, 827, 828, 829, 830, 831, 832, 833, 834, 835, 836, 837, 838, 839, 840, 841, 842, 843, 844, 845, 846, 847, 848, 849, 850, 851, 852, 853, 854, 855, 856, 857, 858, 859, 860, 861, 862, 863, 864, 865, 866, 867, 868, 869, 870, 871, 872, 873, 874, 875, 876, 877, 878, 879, 880, 881, 882, 883, 884, 885, 886, 887, 888, 889, 890, 891, 892, 893, 894, 895, 896, 897, 898, 899, 900, 901, 902, 903, 904, 905, 906, 907, 908, 909, 910, 911, 912, 913, 914, 915, 916, 917, 918, 919, 920, 921, 922, 923, 924, 925, 926, 927, 928, 929, 930, 931, 932, 933, 934, 935, 936, 937, 938, 939, 940, 941, 942, 943, 944, 945, 946, 947, 948, 949, 950, 951, 952, 953, 954, 955, 956, 957, 958, 959, 960, 961, 962, 963, 964, 965, 966, 967, 968, 969, 970, 971, 972, 973, 974, 975, 976, 977, 978, 979, 980, 981, 982, 983, 984, 985, 986, 987, 988, 989, 990, 991, 992, 993, 994, 995, 996, 997, 998, 999, 1000.

RIGHT OF WAY EASEMENT

NOTE: ALL LOTS BY THIS PRESENT, that the easements, interests of the property shown on this plat, their successors, assigns, and transferees [hereinafter called "beneficiaries"] shall have the right to use the easements for the purposes stated herein...

IN THE EVENT THE EASEMENT HEREIN GRANTED SHALL BE A PUBLIC ROAD OR THE CITY, COUNTY OR STATE THEREOF SHALL BE REQUIRED TO MAINTAIN THE ROAD OR THE CITY, COUNTY OR STATE THEREOF SHALL BE REQUIRED TO MAINTAIN THE ROAD OR THE CITY, COUNTY OR STATE THEREOF SHALL BE REQUIRED TO MAINTAIN THE ROAD...

THE EASEMENT HEREIN GRANTED SHALL BE SUBJECT TO THE EASEMENTS, INTERESTS AND RIGHTS OF THE ADJACENT LANDS OWNERS, AND THE EASEMENT HEREIN GRANTED SHALL BE SUBJECT TO THE EASEMENTS, INTERESTS AND RIGHTS OF THE ADJACENT LANDS OWNERS...

THE EASEMENT HEREIN GRANTED SHALL BE SUBJECT TO THE EASEMENTS, INTERESTS AND RIGHTS OF THE ADJACENT LANDS OWNERS, AND THE EASEMENT HEREIN GRANTED SHALL BE SUBJECT TO THE EASEMENTS, INTERESTS AND RIGHTS OF THE ADJACENT LANDS OWNERS...

IN WITNESS WHEREOF, the said Surveyor executed this instrument this 29th day of April, 2008.

Signature of Alfredo Quintanilla, Registered Professional Land Surveyor No. 4259, State of Texas.

INDEX TO SHEETS

- SHEET 1-3 - RECORDING NOTES, LOCATION MAP AND ALL PRINCIPAL CONTACTS, EASEMENTS, AND EASEMENTS DESCRIPTION (SEE SHEET 1-3)...

HEDALGO COUNTY CERTIFICATE OF PLAT APPROVAL

I, THE UNDERSIGNED COUNTY CLERK OF HEDALGO COUNTY, TEXAS, DO HEREBY CERTIFY THAT THIS PLAT OF BIRCH SUBDIVISION PHASE II WAS REVIEWED AND APPROVED BY THE HEDALGO COUNTY BOARD OF HEALTH ON 04/29/08.

HEDALGO COUNTY BOARD OF HEALTH PRESIDENT: [Signature]

HEDALGO COUNTY CERTIFICATE OF PLAT APPROVAL

I, THE UNDERSIGNED COUNTY CLERK OF HEDALGO COUNTY, TEXAS, DO HEREBY CERTIFY THAT THIS PLAT OF BIRCH SUBDIVISION PHASE II WAS REVIEWED AND APPROVED BY THE HEDALGO COUNTY HEALTH DEPARTMENT ON 04/29/08.

HEDALGO COUNTY HEALTH DEPARTMENT: [Signature]

STATE OF TEXAS COUNTY OF HEDALGO OWNER'S DECLARATION, CERTIFICATION, AND AFFIRMATION

I, ALFONSO QUINTANILLA, PRESIDENT OF EVERGREEN VALLEY INC., AS OWNER OF THE 422.340 ACRE TRACT OF LAND DESCRIBED WITHIN THE PROPOSED BIRCH SUBDIVISION PHASE II, HEREBY SUBMIT THE LAND DESCRIBED IN THIS SUBDIVISION PLAT AND RECORD TO PUBLIC USE FOR THE STREET, PARK, AND EASEMENTS SHOWN HEREIN...

Signature of Alfredo Quintanilla, Registered Professional Land Surveyor No. 4259, State of Texas.

STATE OF TEXAS COUNTY OF HEDALGO

BEFORE ME, the undersigned notary public, on this day personally appeared ALFONSO QUINTANILLA, PRESIDENT OF EVERGREEN VALLEY INC., known to me to be the person whose name is subscribed to the foregoing instrument, who being by me first duly sworn, deposed that the statements therein are true and correct and acknowledged that he executed the same for the purposes and consideration therein expressed.



Signature of Lela A. Quintanilla, Notary Public.

THIS PLAT APPROVED BY SONIA BISSONNET DISTRICT CLERK ON THIS DAY OF APRIL 2008.

Signature of Sonia Bissonet, District Clerk.

HEDALGO COUNTY CERTIFICATE OF PLAT APPROVAL UNDER LOCAL GOVERNMENT CODE § 232.036(b)

WE, THE UNDERSIGNED, HEREBY CERTIFY THAT THIS PLAT OF THE BIRCH SUBDIVISION PHASE II WAS REVIEWED AND APPROVED BY THE HEDALGO COUNTY DEVELOPMENT BOARD ON 04/29/08.

HEDALGO COUNTY DEVELOPMENT BOARD PRESIDENT: [Signature]

HEDALGO COUNTY DEVELOPMENT BOARD SECRETARY: [Signature]

COUNTY CLERK'S RECORDING CERTIFICATE

I, COUNTY CLERK OF HEDALGO COUNTY, TEXAS, DO HEREBY CERTIFY THAT THIS PLAT OF BIRCH SUBDIVISION PHASE II WAS REVIEWED AND APPROVED BY THE HEDALGO COUNTY BOARD OF HEALTH ON 04/29/08.

Signature of Sonia Bissonet, District Clerk.

HEDALGO COUNTY BOARD OF HEALTH PRESIDENT: [Signature]

HEDALGO COUNTY BOARD OF HEALTH SECRETARY: [Signature]

HEDALGO COUNTY HEALTH DEPARTMENT: [Signature]

STATE OF TEXAS COUNTY OF HEDALGO I, THE UNDERSIGNED, A REGISTERED PROFESSIONAL ENGINEER IN THE STATE OF TEXAS, DO HEREBY CERTIFY THAT THE PROPER ENGINEERING CONSIDERATIONS HAVE BEEN GIVEN TO THIS PLAT.



Signature of Alfredo Quintanilla, Registered Professional Engineer No. 512-08, State of Texas.

QUINTANILLA, HEADLEY AND ASSOCIATES, INC. CONSULTING ENGINEERS LAND SURVEYORS 124 E. SPURWAY ST. EDINBURG, TEXAS 78549

Table with columns for SHEET 1 OF 5, DATE PREPARED, CHECKED BY, DATE CHECKED, and other administrative information.

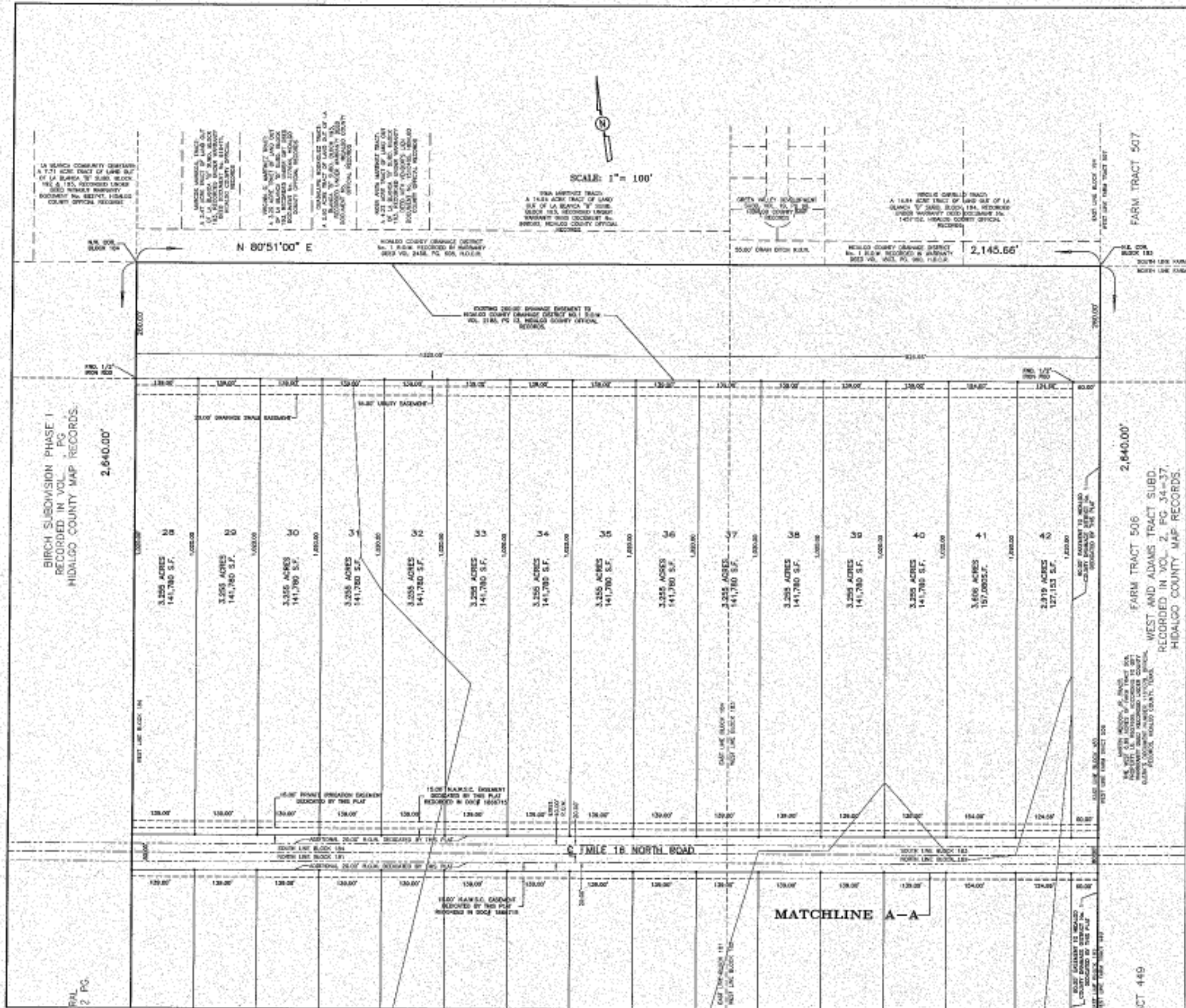

STATE OF TEXAS
COUNTY OF HIDALGO

I, THE UNDERSIGNED, A LICENSED PROFESSIONAL SURVEYOR IN THE STATE OF TEXAS, DO HEREBY CERTIFY THAT THE FOREGOING INSTRUMENT, UNDERWRITING THE SURVEY HEREON SET FORTH, IS THE ACTUAL SURVEY OF THE PROPERTY SHOWN ON THE FOREGOING UNDER AT SURVEYOR.

STATE OF TEXAS
COUNTY OF HIDALGO

I, THE UNDERSIGNED, A LICENSED PROFESSIONAL SURVEYOR IN THE STATE OF TEXAS, DO HEREBY CERTIFY THAT THE FOREGOING INSTRUMENT, UNDERWRITING THE SURVEY HEREON SET FORTH, IS THE ACTUAL SURVEY OF THE PROPERTY SHOWN ON THE FOREGOING UNDER AT SURVEYOR.

STATE OF TEXAS
COUNTY OF HIDALGO

I, THE UNDERSIGNED, A LICENSED PROFESSIONAL SURVEYOR IN THE STATE OF TEXAS, DO HEREBY CERTIFY THAT THE FOREGOING INSTRUMENT, UNDERWRITING THE SURVEY HEREON SET FORTH, IS THE ACTUAL SURVEY OF THE PROPERTY SHOWN ON THE FOREGOING UNDER AT SURVEYOR.



[Signature]
DATE: 5/12/09



[Signature]
DATE: 5/12/09

QUINTANILLA, HEADLEY AND ASSOCIATES, INC.
CONSULTING ENGINEERS • LAND SURVEYORS
124 E. STURMS ST.
EDINBURG, TEXAS 78238
PHONE 361-2671-4480
FAX 361-2671-0533

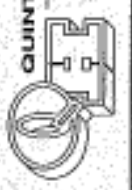

SHEET 2 OF 5

FILED IN	FILED IN	FILED IN	FILED IN
DATE PREPARED	PREPARED BY	CHECKED BY	APPROVED BY
DATE TO BE	A SURVEY	APPROVED BY	APPROVED BY
DATE TO BE	A SURVEY	APPROVED BY	APPROVED BY

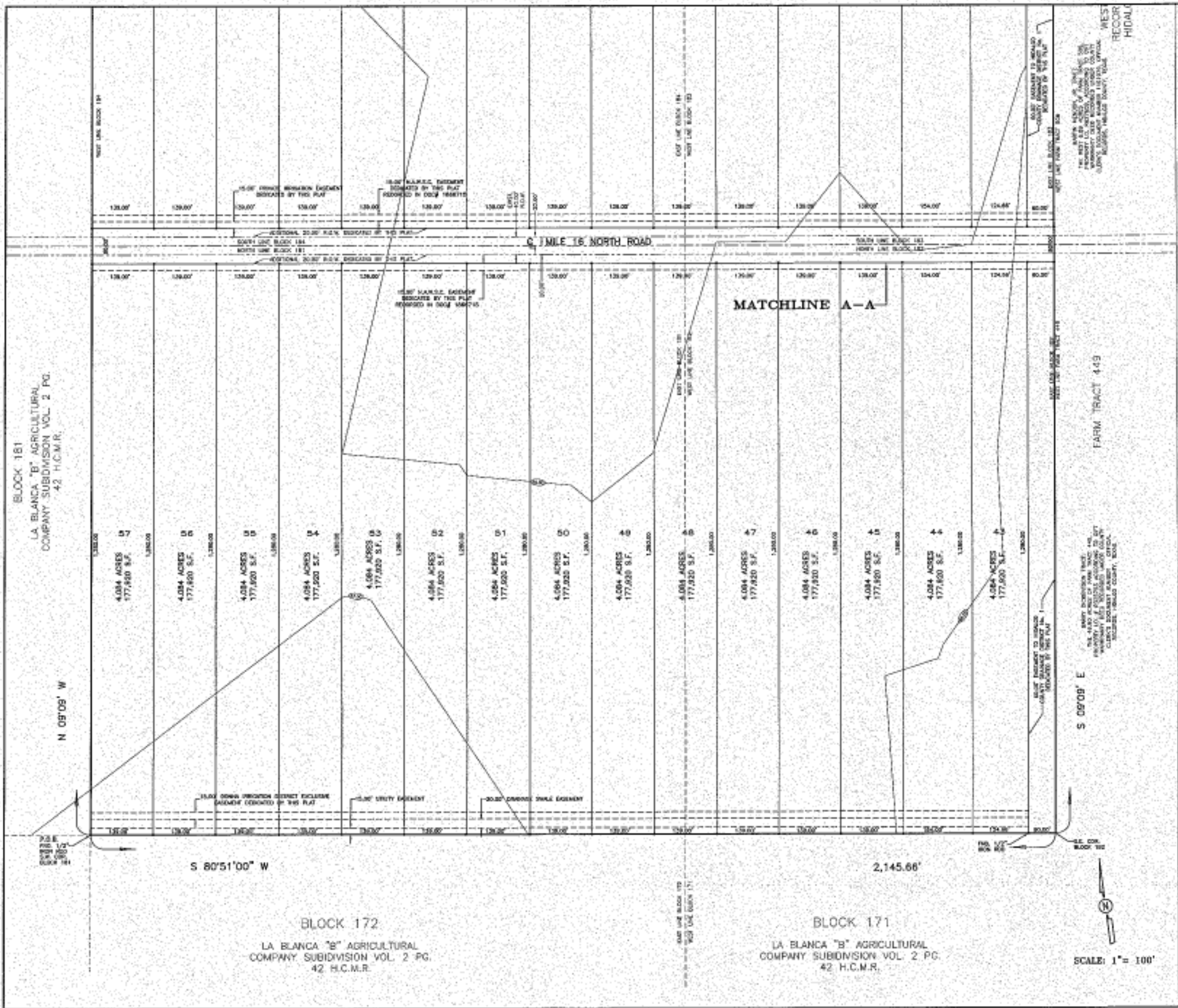

BIRCH SUBDIVISION PHASE II

A 130.04 ACRE TRACT OF LAND BEING ALL OF BLOCKS 181, 182, 183 AND 184, LA BLANCA AGRICULTURAL SUBDIVISION "B", HENNING COUNTY, TEXAS, ACCORDING TO THE MAP OR PLAN THEREOF RECORDED IN VOLUME 2, PAGE 42, MAP RECORDS, HENNING COUNTY, TEXAS, AND ACCORDING TO WARRANTY DEED WITH VENDOR'S LITEN RECORDED UNDER COUNTY CLERK'S DOCUMENT NUMBER 1788837, OFFICIAL RECORDS, HENNING COUNTY, TEXAS.

STATE OF TEXAS
COUNTY OF HENNING

I, THE UNDERSIGNED, PROFESSIONAL LAND SURVEYOR IN THE STATE OF TEXAS, DO HEREBY CERTIFY THAT I AM A LICENSED SURVEYOR AND THAT I AM THE SURVEYOR OF THE ABOVE DESCRIBED TRACT AND THAT I AM A MEMBER OF THE TEXAS SURVEYORS ASSOCIATION.



[Signature]
LAND SURVEYOR
STATE OF TEXAS

STATE OF TEXAS
COUNTY OF HENNING

I, THE UNDERSIGNED, PROFESSIONAL LAND SURVEYOR IN THE STATE OF TEXAS, DO HEREBY CERTIFY THAT I AM A LICENSED SURVEYOR AND THAT I AM THE SURVEYOR OF THE ABOVE DESCRIBED TRACT AND THAT I AM A MEMBER OF THE TEXAS SURVEYORS ASSOCIATION.



[Signature]
LAND SURVEYOR
STATE OF TEXAS

5-12-07
DLT

QUINTANILLA, HEADLEY AND ASSOCIATES, INC.

CONSULTING ENGINEERS • LAND SURVEYORS
134 E. STURGEON ST.
SCARBOROUGH, TEXAS 75059

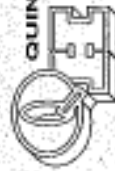

SHEET 3 OF 5

DATE REVISION	PREPARED BY	CHECKED BY	APPROVED BY
APRIL 20, 2007	K. QUINTANILLA		
DATE REVISION	PREPARED BY	CHECKED BY	APPROVED BY

SCALE: 1" = 100'