

BIRCH SUBDIVISION PHASE II

A 138.96 ACRES TRACT OF LAND BEING ALL OF BLOCK 141, 142, 143 AND 144, LA BANDA ANNEEXURA, QUINTANA ROO, MEXICO, ACCORDING TO THE MAP OF PLAT DIRECTLY RECORDED IN VOLUME 8, PAGE 48, MAP RECORDS, HIGHLAND COUNTY, TEXAS, AND ACCORDING TO VARIOUS OTHER MAPS RECORDED UNDER COUNTY CLERK'S OFFICES NUMBER 170357, 87704, RECORDS, HIGHLAND COUNTY, TEXAS.

SCALE: 1" = 200' MAP OF WATER DISTRIBUTION SYSTEM/ MAPA DE DISTRIBUCION DE AGUA

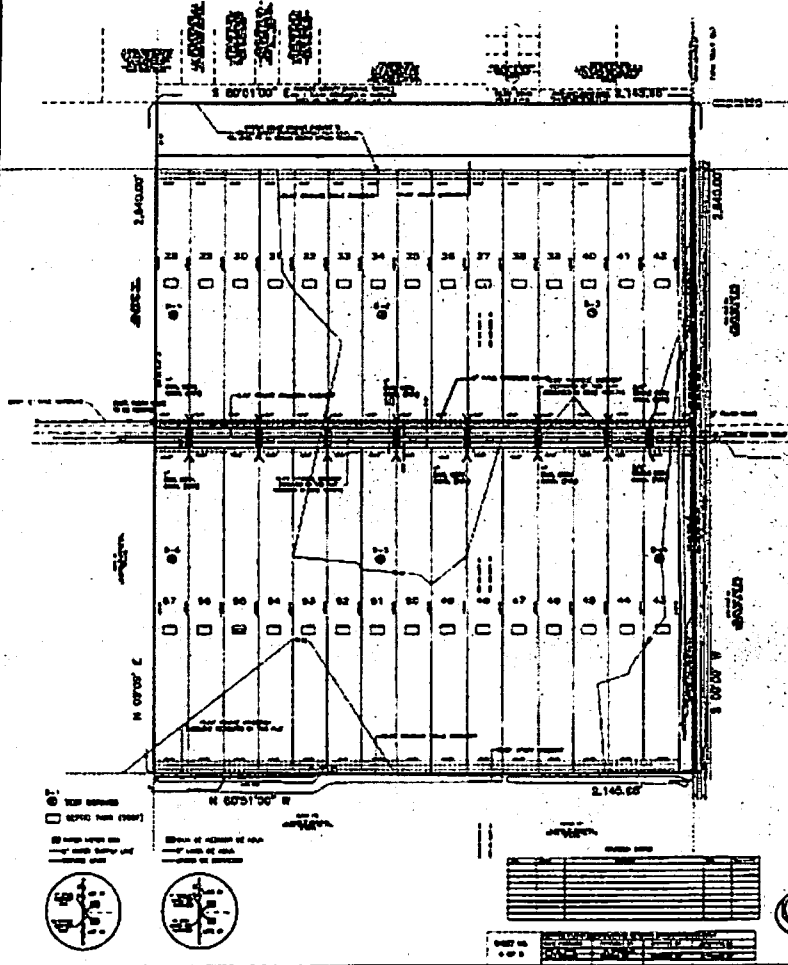

THE ENGINEER'S REPORT ON THIS PROJECT IS:

1. DESIGN BASIS:

The design basis for this project is based on the information provided by the client and the engineer's field observations. The design is based on the assumption that the water supply is adequate for the proposed development and that the water quality is suitable for domestic use.

2. DESIGN ASSUMPTIONS:

The design is based on the following assumptions:

- The water supply is adequate for the proposed development.
- The water quality is suitable for domestic use.
- The terrain is relatively flat and the proposed development is located in an area with good drainage.
- The proposed development is located in an area with good access to the water supply.

3. DESIGN DETAILS:

The design details for this project include the following:

- The layout of the water distribution system, including the main line, branch lines, and service lines.
- The location and size of the valves and hydrants.
- The location and size of the water storage tanks.
- The location and size of the water treatment plant.

4. CONCLUSIONS:

The design for this project is based on the information provided by the client and the engineer's field observations. The design is based on the assumption that the water supply is adequate for the proposed development and that the water quality is suitable for domestic use. The design details for this project include the layout of the water distribution system, the location and size of the valves and hydrants, the location and size of the water storage tanks, and the location and size of the water treatment plant.



[Signature]

 12/6/2017

THE ENGINEER'S REPORT ON THIS PROJECT IS:

1. DESIGN BASIS:

The design basis for this project is based on the information provided by the client and the engineer's field observations. The design is based on the assumption that the water supply is adequate for the proposed development and that the water quality is suitable for domestic use.

2. DESIGN ASSUMPTIONS:

The design is based on the following assumptions:

- The water supply is adequate for the proposed development.
- The water quality is suitable for domestic use.
- The terrain is relatively flat and the proposed development is located in an area with good drainage.
- The proposed development is located in an area with good access to the water supply.

3. DESIGN DETAILS:

The design details for this project include the following:

- The layout of the water distribution system, including the main line, branch lines, and service lines.
- The location and size of the valves and hydrants.
- The location and size of the water storage tanks.
- The location and size of the water treatment plant.

4. CONCLUSIONS:

The design for this project is based on the information provided by the client and the engineer's field observations. The design is based on the assumption that the water supply is adequate for the proposed development and that the water quality is suitable for domestic use. The design details for this project include the layout of the water distribution system, the location and size of the valves and hydrants, the location and size of the water storage tanks, and the location and size of the water treatment plant.



[Signature]

 12/6/2017

QUINTANILLA, HEADLEY AND ASSOCIATES, INC.
 CONSULTING ENGINEERS & LAND SURVEYORS
 1214 E. STAMPAH ST.
 DALLAS, TEXAS 75242
 PHONE: 972-241-1000
 FAX: 972-241-1001

APPROVED:

[Signature] 6/16/18

DATE OF PLAN:

12/6/2017

SCALE:

1" = 200'

[Signature]

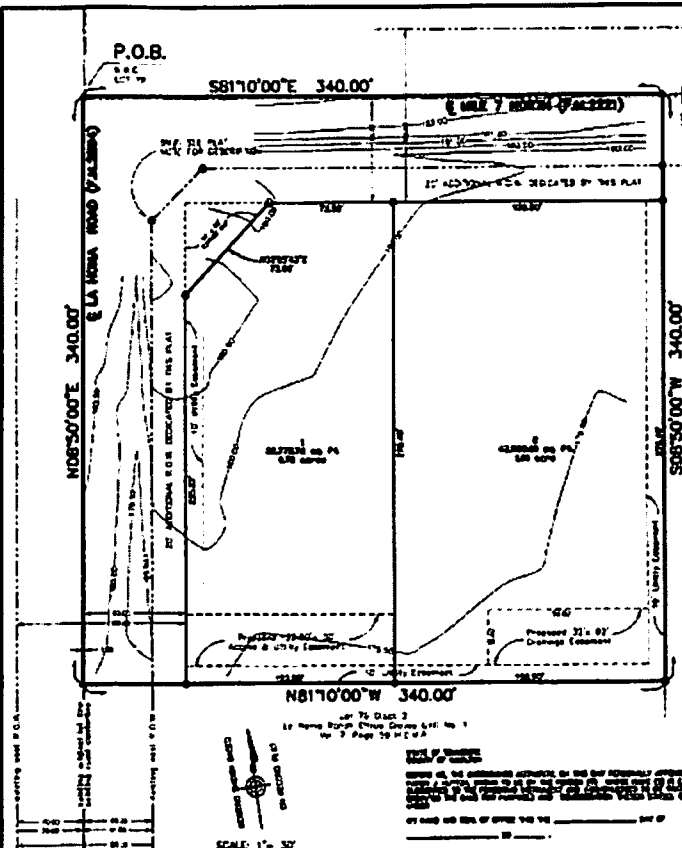

MEMPHIS COUNTY GENERAL SUBDIVISION PLAT NO. 7

SECTION 7

THE HUTTON SUBDIVISION

NO. 7

2 Contained Lots
 Plot Scale: 1"=30' - Prepared May 1, 2005
JOB # 1020.005

AEC ENGINEERING, L.L.C.
 Agricultural & Environmental & Civil

MEMPHIS COUNTY GENERAL SUBDIVISION PLAT NO. 7

SECTION 7

THE HUTTON SUBDIVISION

NO. 7

2 Contained Lots
 Plot Scale: 1"=30' - Prepared May 1, 2005
JOB # 1020.005

AEC ENGINEERING, L.L.C.
 Agricultural & Environmental & Civil

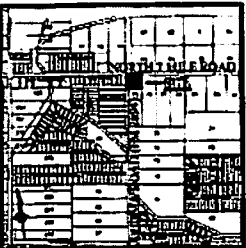

LOCATION MAP

AEC ENGINEERING, L.L.C.

PLAT SHEET 1 OF 2

NOTICE AND RECORD INFORMATION

NOTICE AND RECORD INFORMATION

GENERAL CONTRACTS

GENERAL CONTRACTS

GENERAL CONTRACTS

GENERAL CONTRACTS

GENERAL CONTRACTS

GENERAL CONTRACTS

NO.	DATE	REVISION	DATE	APPROVED

NOTICE TO SHEETS OF THE HUTTON SUBDIVISION NO. 7

NOTICE TO SHEETS OF THE HUTTON SUBDIVISION NO. 7

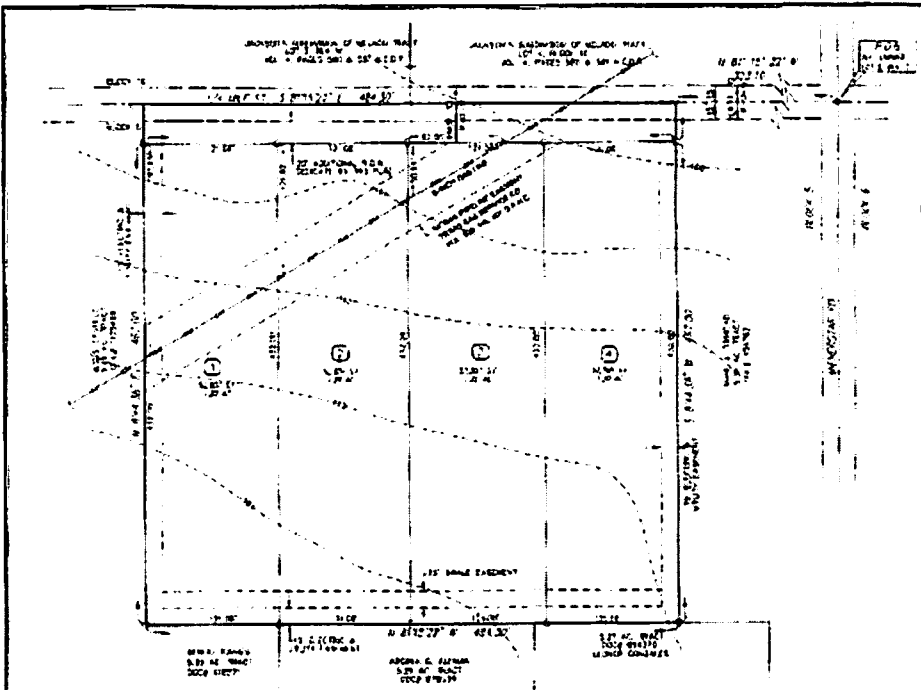

OFFICE ADDRESS
 RECEIVED BY A NOTARY PUBLIC AT HIS OFFICE
 CERTIFIED BY A NOTARY PUBLIC AT HIS OFFICE
 I, the undersigned, Notary Public, do hereby certify that the foregoing is a true and correct copy of the original as the same appears on file in my office.

STATE OF TEXAS
 COUNTY OF HENDALDO
 I, the undersigned, Notary Public, do hereby certify that the foregoing is a true and correct copy of the original as the same appears on file in my office.

STATE OF TEXAS
 COUNTY OF HENDALDO
 I, the undersigned, Notary Public, do hereby certify that the foregoing is a true and correct copy of the original as the same appears on file in my office.

STATE OF TEXAS
 COUNTY OF HENDALDO
 I, the undersigned, Notary Public, do hereby certify that the foregoing is a true and correct copy of the original as the same appears on file in my office.

STATE OF TEXAS
 COUNTY OF HENDALDO
 I, the undersigned, Notary Public, do hereby certify that the foregoing is a true and correct copy of the original as the same appears on file in my office.

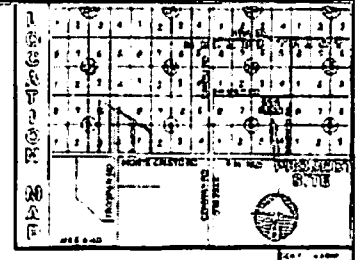

STATE OF TEXAS
 COUNTY OF HENDALDO
 I, the undersigned, Notary Public, do hereby certify that the foregoing is a true and correct copy of the original as the same appears on file in my office.

STATE OF TEXAS
 COUNTY OF HENDALDO
 I, the undersigned, Notary Public, do hereby certify that the foregoing is a true and correct copy of the original as the same appears on file in my office.

STATE OF TEXAS
 COUNTY OF HENDALDO
 I, the undersigned, Notary Public, do hereby certify that the foregoing is a true and correct copy of the original as the same appears on file in my office.

PLAT

FRANCIS HERNANDEZ SUBDIVISION
 HENDALDO COUNTY, TEXAS
 BEING A SUBDIVISION OF THE 314 ALMOS OF 10¹ S. AND
 10¹ E. OF THE HENDALDO TRACT, HENDALDO COUNTY, TEXAS
 ACCORDING TO PLAT AS RECORDED IN VOL. 28, PAGE 102

1-2

REMARKS:

1. This plat was prepared by the undersigned, Notary Public, from the original as the same appears on file in my office.
2. The original as the same appears on file in my office is a true and correct copy of the original as the same appears on file in my office.
3. The original as the same appears on file in my office is a true and correct copy of the original as the same appears on file in my office.
4. The original as the same appears on file in my office is a true and correct copy of the original as the same appears on file in my office.
5. The original as the same appears on file in my office is a true and correct copy of the original as the same appears on file in my office.
6. The original as the same appears on file in my office is a true and correct copy of the original as the same appears on file in my office.
7. The original as the same appears on file in my office is a true and correct copy of the original as the same appears on file in my office.
8. The original as the same appears on file in my office is a true and correct copy of the original as the same appears on file in my office.
9. The original as the same appears on file in my office is a true and correct copy of the original as the same appears on file in my office.
10. The original as the same appears on file in my office is a true and correct copy of the original as the same appears on file in my office.