

GROUND SURVEY BY:
AMBIOTEC
 CIVIL ENGINEERING GROUP, INC.
 5420 PAREDES LINE ROAD
 BROWNSVILLE, TEXAS 77826
 TEL. (361)548-9333
 FAX (361)548-9399 PRJ. #1845

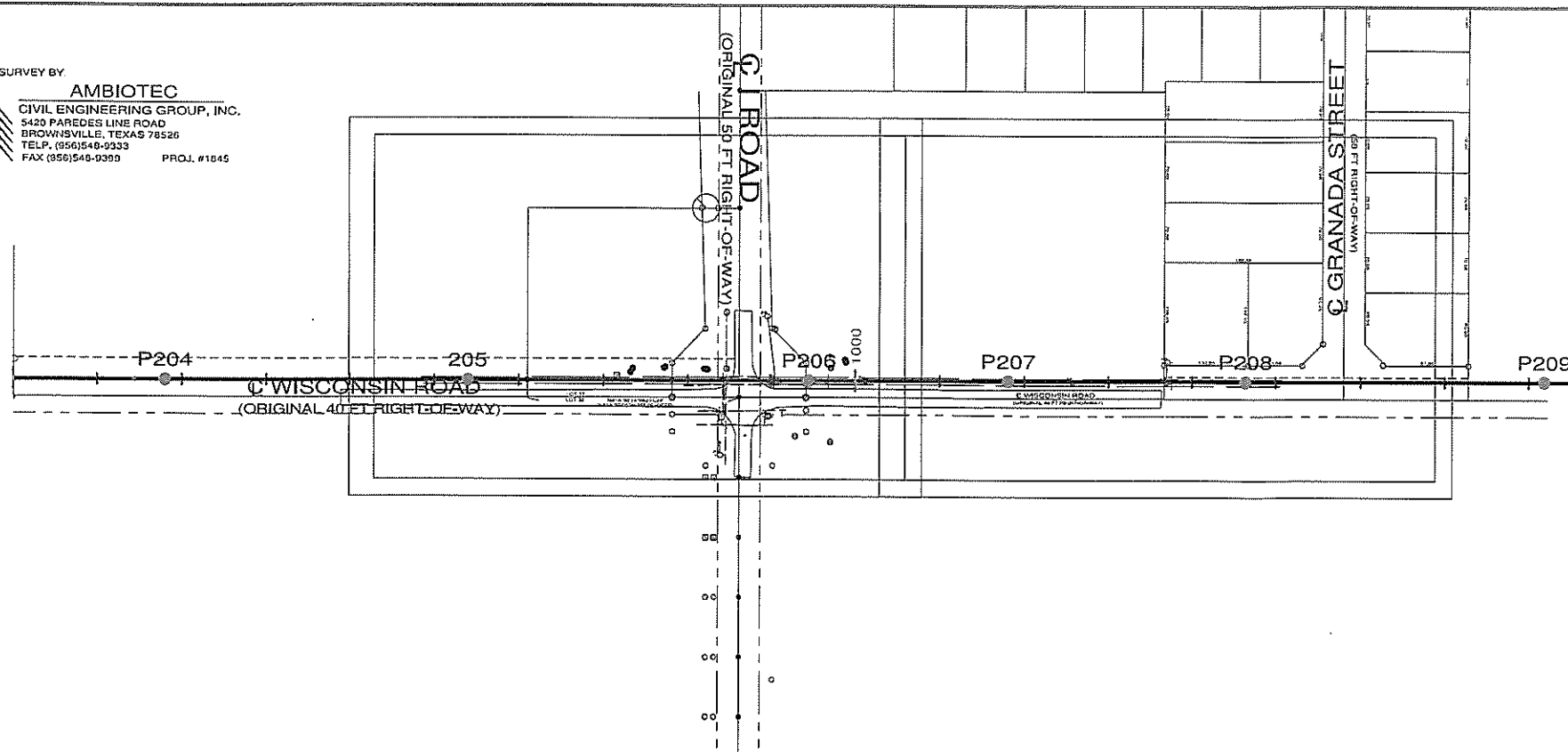

- NOTES**
1. NO NEW RIGHT OF WAY REQUIRED FOR TRANSMISSION LINE
 2. EXISTING CONDUCTORS AND OHSW WILL BE RESTRUNG
 3. STRUCTURE P206 WILL BE REPLACED WITH A NEW POLE LOCATED APPROXIMATELY 50FT. TO THE EAST

LEGEND

- EXISTING TO BE REMOVED
- EXISTING TO REMAIN IN PLACE
- PROPOSED TRANSMISSION LINE
- NEW RIGHT OF WAY-T/LINE

200.0 FT. ———— HORIZ. SCALE
 40.0 FT. ———— VERT. SCALE

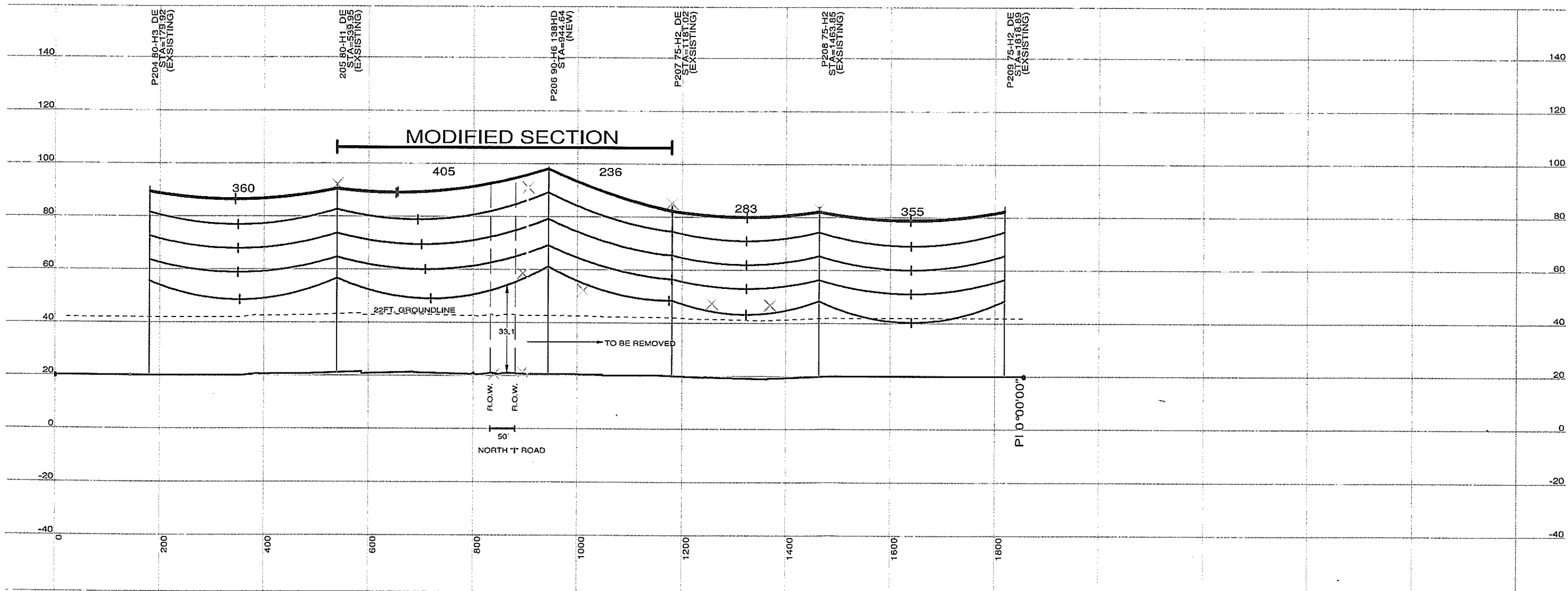

NO	REVISIONS	DATE	BY
	ORIGINAL ISSUE	8/7/08	CMC

MAGIC VALLEY ELECTRIC COOPERATIVE
 TEXAS-48-HIDALGO
 MERETT-PHARR 138KV T/LINE
 NORTH "I" ROAD

ESC
 ELECTRICAL SYSTEMS CONSULTANTS
 ELECTRICAL CONSULTING ENGINEERS
 FORT COLLINS COLORADO
 (970) 224-9100

DRAWN: CMC
 DESIGNED: LAJ
 CHECKED: _____
 APPROVED: _____
 SCALE VERT. 1"=40'
 HORIZ. 1"=200'
 TIME: _____
 DATE: _____
 JOB NO. 308-992D

MP-I_RD