



Lower Rio Grande Valley Development Council

Arturo Ramirez, Grassroots OrganizationsPresident
 Commissioner John Ingram, McAllen..... 1st Vice-President
 Mayor Chris Boswell, Harlingen.....2nd Vice-President
 Mayor Pro-Tem Alvin Samano, Member-at-Large..... Secretary
 Commissioner Sylvia Handy, Hidalgo County..... Treasurer
 Hon. Norma G. Garcia, Member-at-Large..... Immediate Past President

BOARD MEMBERS

October 02, 2008

Edna Tamayo
 Commissioner, Cameron County

Emilio Vera, Jr.
 Commissioner, Willacy County

Roel Landa
 Commissioner, Alamo

Carlos A. Cieneros
 Mayor Pro-Tem, Brownsville

Silvestre Garcia
 Mayor, Combes

David S. Simmons
 Mayor, Donna

Eddy González
 Mayor Pro-Tem, Edcouch

Gus Garcia
 Council Member, Edinburg

Steve Brewer
 Mayor, La Feria

Joel Quintanilla
 Mayor, Mercedes

Norberto "Beto" Salinas
 Mayor, Mission

Leo "Polo" Palacios, Jr.
 Mayor, Pharr

Orlando Correa
 Mayor, Raymondville

Joe Hernandez
 Mayor, San Benito

Lupe Rodriguez
 Mayor Pro-tem, San Juan

Buddy De La Rosa
 Mayor, Weslaco

Dr. J. Gilbert Leal
 President, TSTC, Harlingen

Roberto Loreda
 Donna I.S.D.

Gale Armstrong
 El Jardin Water Supply

Michael G. Wilson
 Willacy Navigation District

Don Medina
 Member-At-Large

EXECUTIVE DIRECTOR
 Kenneth N. Jones, Jr.

Jaine Alejo
 Hidalgo County

This letter is to advise you that the following streets have been approved by the 9-1-1 Dept in the city of Edinburg, TX.

RIO RED CIRCLE N RIO RED LN RIO RED CIRCLE S
 RIO RED CIRCLE W

If you should have any questions feel free to contact our office at:

(956)682-3481 EXT: 118

Juan Gomez
 9-1-1 Director

R0800-01 COMM: EDINBURG
 ESN 223 DEL: EDINBURG
 MSA#G:09/15/08 TX MAP: 188.A3
 ADDRESSED: 911-dep Mr. Gomez

APPROVED AND ACCEPTED:

LAKEY JEW SUBDIVISION (R.O. RED)

R0800-01-00-000-0021
 R0800-01-00-000-0022
 R0800-01-00-000-0023
 POSTAL DELIVERY: Edinburg

2 N 5 ac of Lot 21
 of 22 and 23
 Meyer Gardens
 2190 County Texas

ESN 223 1452.0

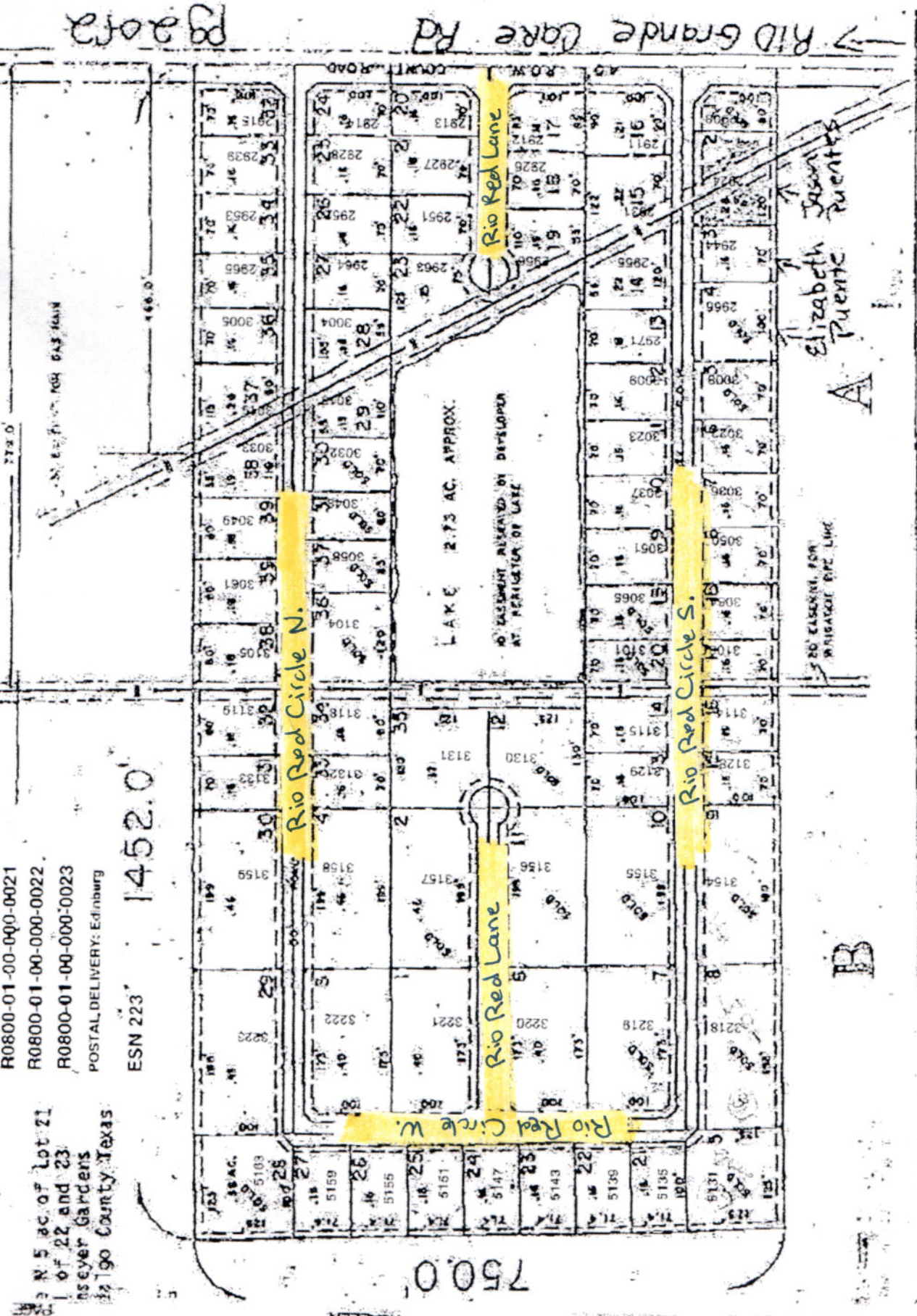

Rio Red Circle

Paseo

Rio Grande Care Rd

Rio Red Lane

Rio Red Circle N.

Rio Red Lane

Rio Red Circle W.

Rio Red Circle S.

B

A

Elizabeth Puentes
Jason Puentes

750.0

1452.0

82/82

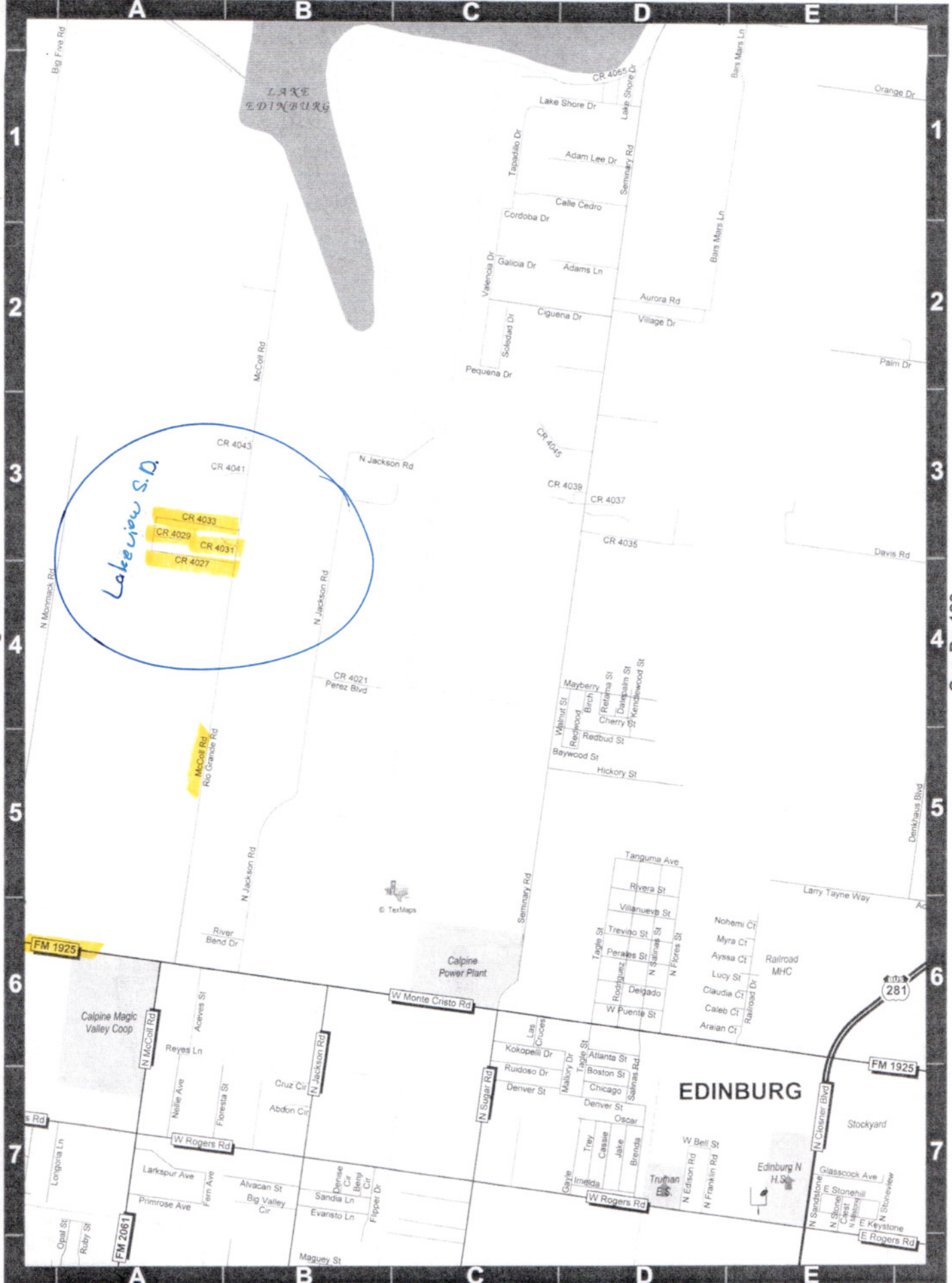

See Pg 187

See Pg 189