

JONES & COOK STATIONERS

956-686-6578

10/13/08 71184-0

106 S BROADWAY

MCALLEN TX 78501

CUSTOMER # HI3450 DEPT 105

BILLING ADDRESS
HIDALGO COUNTY PURCHASING DEPT

PO BOX 1356

EDINBURG TX 78539

QUOTE
INVOICE
ROUTE # 0802
BEING HELD

SALESMAN 811 TIME 16:53:25
WRITER 811 PAGE 1
FEDERAL #PHONE
PO #08-MIKE
SHIPPING ADDRESS
HIDALGO COUNTY COMPUTER DEPT.
1ST FLOOR
100 N. CLOSNER
EDINBURG TX 78539

BIN	ITEM NBR.	CO.	ITEM DESCRIPTION	UNIT	QTY	ORDER B/O QTY	SHIP QTY	UNIT PRICE	D	T	EXTENDED
			Who Called : MR.MIKE I.T.DEPT	HIDCO		CNTY					
	91N1872RTFML	NOL	18"X 72"MYRIAD TRAINING TABLE	EA	11		11	576.000	N		6336.00
	INSTALL	JCS	DELIVERY AND INSTALLATION	EA	1		1	564.000	N		564.00

MR.MIKE THIS IS YOUR PRICE QUOTE FOR
 THE TRANING ROOM OFFICE FURNITURE YOU
 REQUESTED QUOTED TO YOU UNDER THE KIMBAL/
 NATIONAL IPA DISCOUNT PROGRAM, STATE CONTARCT
 # 3-0017, THE P.O. MUST BE MADE OUT IN THE
 FOOLOWING MANNER..
 KIMBAL INTERNATIONAL MARKETING c/o JONE & COOK
 1600 ROYAL STREET/MAIL CODE GO-111
 JASPER, INDIANA 47549
 QUESTIONS PLEASE CALL ME THANK YOU ROB.G.

TOTAL 6900.00

JONES & COOK STATIONERS

956-686-6578

10/13/08

71185-0

106 S BROADWAY

MCALLEN TX 78501

CUSTOMER # HI3450 DEPT 105

BILLING ADDRESS

HIDALGO COUNTY PURCHASING DEPT

PO BOX 1356

EDINBURG

TX 78539

QUOTE

INVOICE

ROUTE # 0802
BEING HELD

SALESMAN 811

WRITER 811

FEDERAL #PHONE

PO #08-MIKE

SHIPPING ADDRESS

HIDALGO COUNTY COMPUTER DEPT.
1ST FLOOR

100 N. CLOSNER

EDINBURG

TX 78539

TIME 17:44:56

PAGE 1

BIN	ITEM NBR.	CO.	ITEM DESCRIPTION	UNIT	QTY	ORDER B/O	SHIP	UNIT D	PRICE T	EXTENDED
			Who Called : MR.MIKE I.T.DEPT.HIDCO CNTY							
	INSTALL	JCS	DELIVERY AND INSTALLATION	EA	1		1	820.150 N		820.15
	PN2ARB	HON	PERPETUAL NESTING CHAIRS	EA	33		33	217.450 N		7175.85

MR.MIKE, THIS IS YOUR PRICE QUOTE FOR THE OFFICE SEATING FOR THE TRAINING ROOM YOU REQUESTED, QUOTED TO YOU UNDER THW HON TXAMS DISCOUNT PROGRAM STATE CONTARCT # 3-711090-11 THE P.O. MUST BE MADE OUT IN THE FOLLOWING MANNER..

THE HON CO. c/o JONES & COOK
200 OAK STREET
MUSCATINE, IA..

QUESTIONS PLEASE CALL ME THANK YOU ROB.G.

TOTAL

7996.00

Hidalgo County IT
10-15-2008

15' 4"

22'

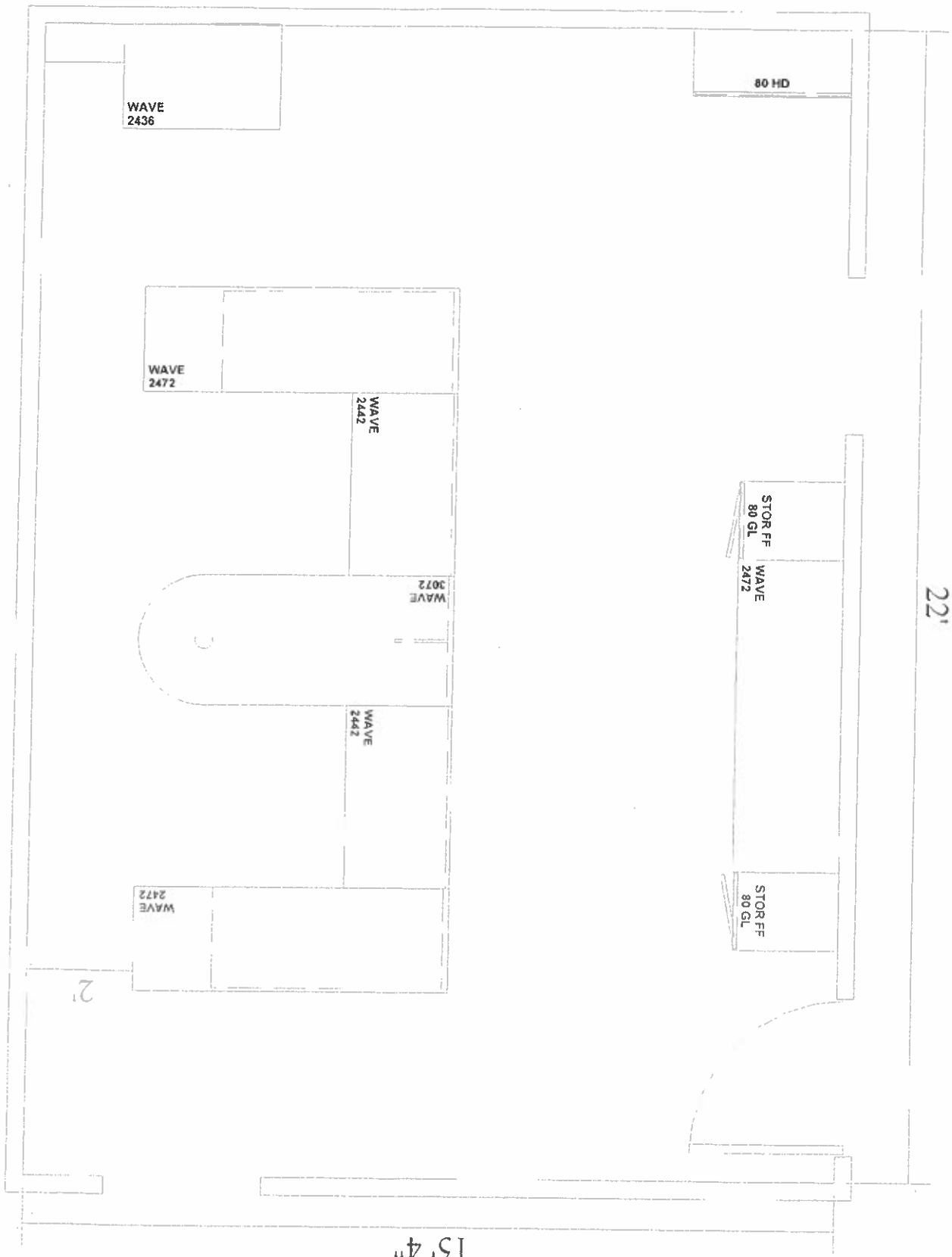

JONES & COOK STATIONERS
 106 S BROADWAY
 MCALLEN TX 78501
 CUSTOMER # HI3450 DEPT 105
 BILLING ADDRESS
 HIDALGO COUNTY PURCHASING DEPT
 PO BOX 1356
 EDINBURG TX 78539

956-686-6578

10/13/08 71182-0
 SALESMAN 811 TIME 16:23:16
 WRITER 811 PAGE 1

QUOTE
 INVOICE
 ROUTE # 0802 HIDALGO COUNTY COMPUTER DEPT.
 BEING HELD 1ST FLOOR
 100 N. CLOSNER
 EDINBURG TX 78539

BIN	ITEM NBR.	CO.	ITEM DESCRIPTION	UNIT	ORDER QTY	B/O QTY	SHIP QTY	UNIT PRICE	D T	EXTENDED
			Who Called : MR.RENAN I.T.DEPT HIDALGO CNTY							
	7874HU17		GLO CENTER TBLE/OTTOMAN	EA	1		1	176.630	N	176.63
	C24PTBBFFLHUTMPGLO		PERSONAL STRG WARDROBEE	EA	1		1	920.300	N	920.30
	INSTALL		JCS DELIVERY AND INSTALLATION	EA	1		1	123.070	N	123.07

MR.RENAN, THIS IS YOUR OFFICE FURNITURE
 QUOTE THAT YOU REQUESTED, QUOTED TO YOU
 UNDER THE GLOBAL TXMAS DISCOUNT PROGRAM
 STATE CONTRACT # 3-71111-010, THE P.O.
 MUST BE MADE OUT IN THE FOLLOWING MANNER
 GLOBAL INDUSTRIES INC.c/o JONES & COOK
 6950 ALAMO DOWNS SUITE 100
 SAN ANTONIO, TEXAS 78238
 QUESTIONS PLEASE CALL ME THANK YOU ROB.G.

TOTAL 1220.00

Myriad™ Training Tables

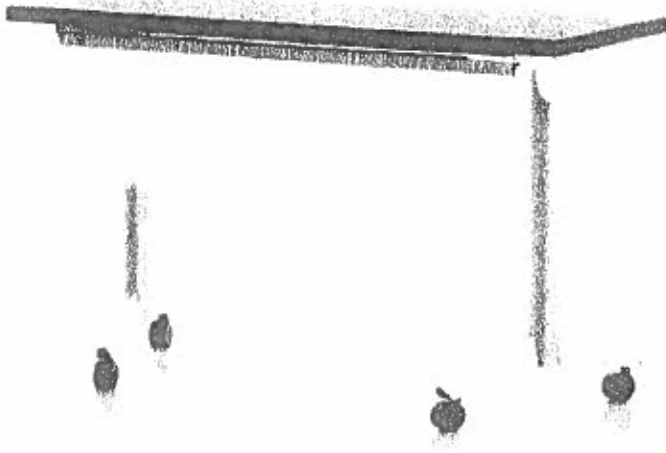

Myriad training tables are a simple solution ideal for any group learning environment.

With a clean look, durable surfaces and functional design, Myriad arranges easily to accommodate any sized training class or activity. Or, it can be tucked away/nested conveniently in a corner when more floor space is required. Choose from wood, laminate or thermofoil tops, an optional power/data center and modesty panel to complete your training table needs. Simple and functional, the keys to effective training... and training tables.

Sizes

- Tables are available in two depths 18" and 24" and in widths of 48", 60" and 72"

Tops

- Wood, laminate or thermofoil tops are available in a wide variety of finishes, patterns and colors
- Wood tops available in 6 rim profiles, Laminate tops available in 2 rim profiles, Thermofoil tops feature a softened rim profile
- One touch release lever which allows top to flip vertically for convenient storage
- Wood tables feature National's IntegraClear™ environmentally-friendly UV finish

Bases

- Angled bases are designed for nesting and feature smooth rolling, locking casters
- Bases are available in Platinum Metallic, Satin Nickel Metallic, Anthracite Metallic or Cinder

Modesty

- Optional Modesty Panel features an organic graphic imprinted on frosted acrylic and spans table from leg-to-leg

Technology

- Optional One Touch Pivoting Power Grommet features an aluminum frame, 2 power outlets and 2 data ports
- Up to 8 Interlink modules can be specified as a power/data solution for multiple training tables



Optional One Touch Pivoting Power Grommet

Rim Profiles

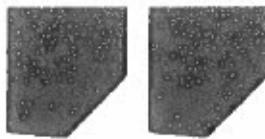

Softened Wood

Bevel Wood

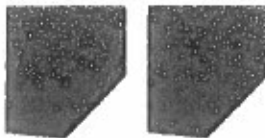

Cove Wood

Zip Wood

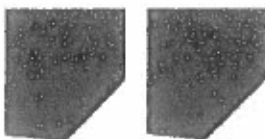

Concave Wood

Scoop Wood

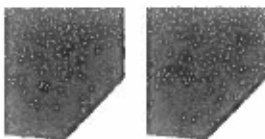

Softened PXL

Bevel PXL



Softened Thermofoil

Table Sizes



48" Training Table

60" Training Table

72" Training Table

Flip/Nest/Store

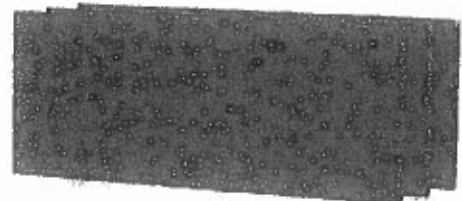

Base Colors



Platinum Metallic

Satin Nickel Metallic

Anthracite Metallic

Cinder

Myriad Training Tables

Dimension Key

- D Depth
- W Width
- H Height

Model No.	Description	List Price	Dimensions			Estimated Weight	Cubic Feet
-----------	-------------	------------	------------	--	--	------------------	------------

One Touch Pivoting Power Grommet



D	W	H
3 1/2"	4 1/2"	1 1/2"

- * Built-in indicator
- * One touch pivoting cable
- * One touch power indicator
- * Full power and signal for up to 1000 watts (max. 1000 watts per hour)

Byrne Training Table Interlink System



Model No.	Description	List Price	D	W	H	Estimated Weight	Cubic Feet
NA100010	Table 10 x 14	\$150.00	3 1/2"	37"	17"	13 lbs.	0.9
NA100020	Table 10 x 20	\$210.00	3 1/2"	47"	17"	18 lbs.	0.9
NA100030	Table 10 x 26	\$270.00	3 1/2"	57"	17"	23 lbs.	0.9
NA100040	Table 10 x 32	\$330.00	3 1/2"	67"	17"	28 lbs.	0.9
NA100050	Table 10 x 38	\$390.00	3 1/2"	77"	17"	33 lbs.	0.9
NA100060	Table 10 x 44	\$450.00	3 1/2"	87"	17"	38 lbs.	0.9
NA100070	Table 10 x 50	\$510.00	3 1/2"	97"	17"	43 lbs.	0.9
NA100080	Table 10 x 56	\$570.00	3 1/2"	107"	17"	48 lbs.	0.9

- * Interlink system for training tables
- * Interlink system for training tables
- * Interlink system for training tables
- * Interlink system for training tables

Table Ganging Bracket



NA10010	Table Ganging Bracket	\$10.00	3 1/2"	4 1/2"	1 1/2"	1.5 lbs.	0.01
---------	-----------------------	---------	--------	--------	--------	----------	------

- * Interlink system for training tables
- * Interlink system for training tables
- * Interlink system for training tables

Myriad

RIM PROFILE OPTIONS



Softened Wood (I)



Reed Wood (R)



Cove Wood (P)



Zip Wood (Z)



Concave Wood (C)



Step Wood (E)



Softened PVC (V)



Reed PVC (H)



Softened Thermofoil (S)

RIM PROFILE FINISHES

PVC Softened Rim

- PH Honey
- AP Autumn 2
- SL Slat
- CV Country
- HH Honey
- SS Smooth
- WS Walnut
- SD Sandstone
- ST Shadow
- SL Slat
- CS Checker
- AS Antique Walnut

PVC Reed Rim

- PH Honey
- AP Autumn 2
- HL Honey
- CV Country
- WS Walnut

WOOD FINISHES

- NH Natural
- CC Carved
- TH Honey
- AC Autumn 1
- HL Honey
- HH Honey
- CV Country
- SL Slat

LAMINATE WORKSURFACES

Woodgrain Laminate

- NH Honey
- AC Autumn 1
- HL Honey
- HH Honey
- CV Country

Solid Laminate

- WH White
- BL Black
- GR Gray
- SL Slat
- ST Shadow
- CS Checker
- AS Antique Walnut

Pattern Laminate

- WH White Walnut
- BL Black Walnut
- GR Gray Walnut
- SL Slat Walnut
- ST Shadow Walnut
- CS Checker Walnut
- AS Antique Walnut

THERMOFOIL WORKSURFACES

- NH Honey
- CV Country
- HL Honey
- HH Honey
- WS Walnut
- SL Slat

METAL COLORS

- WH White
- BL Black
- SL Slat
- ST Shadow
- CS Checker

SHEEN OPTIONS

- R Gloss
- M Matte



GROMMET OPTIONS

- 12" Round Grooved Grommet (12" x 12" x 1/2")
- 12" Round Grooved Grommet (12" x 12" x 3/4")
- 12" Round Grooved Grommet (12" x 12" x 1")
- 12" Round Grooved Grommet (12" x 12" x 1 1/4")
- 12" Round Grooved Grommet (12" x 12" x 1 1/2")
- 12" Round Grooved Grommet (12" x 12" x 1 3/4")
- 12" Round Grooved Grommet (12" x 12" x 2")

Customer Specified Laminate (CSL) Program

Program Details

- Custom laminate that can be used on all Myriad tables
- Available in 12" x 12" sizes only
- Available in 12" x 12" sizes only
- Available in 12" x 12" sizes only
- Available in 12" x 12" sizes only
- Available in 12" x 12" sizes only
- Available in 12" x 12" sizes only

CSL Ordering Process

- Customer provides color and sheen
- Customer provides color and sheen
- Customer provides color and sheen
- Customer provides color and sheen
- Customer provides color and sheen
- Customer provides color and sheen
- Customer provides color and sheen

CSL Policy

- Customer provides the final color and sheen
- Customer provides the final color and sheen
- Customer provides the final color and sheen
- Customer provides the final color and sheen



OCTOBER 28, 2008

A/C # HI3450-105

HIDALGO COUNTY I.T. DEPT.
100 N. CLOSNER
EDINBURG, TEXAS 78539

CORPORATE OFFICE

106 S. Broadway
McAllen, Texas 78501
Phone: (956) 686-6578
Fax: (956) 686-0274
www.jonescook.com

ATT. MR. MIKE ROBLEDO

RE: DELIVERING OF OFFICE FURNITURE..
DEADLINE DECEMBER 20, 2008

MR. ROBLEDO,

AFTER CONSULTING WITH THE HON CO. KIMBAL/NATIONAL AND THE GLOBAL CO. ALL THREE MANUFACTURERS HAVE STATED THAT IF THEY RECEIVED A PURCHASE ORDER BY THE 07TH OF NOVEMBER 2008, THEY SEE NO PROBLEMS IN SHIPPING THE FURNITURE BY THE 15th OF DECEMBER.

WE AT JONES & COOK HAVE NO PROBLEMS DELIVERING AND INSTALLING THE OFFICE FURNITURE BY THE 20th OF DECEMBER 2008.

IF A PURCHASE ORDER IS NOT RECEIVED BY THE 14th OF NOVEMBER, THE MANUFACTURING CO. CLAIMS IT WILL BE CUTTING IT TO CLOSE TO COMMIT FOR THE DELIVERY BY THE 15th OF DECEMBER DUE TO SCHEDULING. NATIONAL AND GLOBAL WILL NOT CLOSE FOR THE HOLIDAYS BUT THE HON CO. WILL CLOSE FROM DEC. 22nd UNTIL JANUARY 2nd 2009.

I HOPE THIS HELPS YOU IN MAKING A DECISION.. THANK

YOU...

A handwritten signature in black ink, appearing to read 'Robert Garcia', written over a horizontal line.

ROBERT GARCIA
JONES & COOK

LOCATIONS

106 S. Broadway
McAllen, Texas 78501
Phone: (956) 686-6578
Fax: (956) 686-0274

5001 N. McCall
McAllen, Texas 78504
Phone: (956) 686-9576
Fax: (956) 687-2122

919 W. Highway 63
Pharr, Texas 78577
Phone: (956) 767-3233
Fax: (956) 767-2834

431 S. Texas
Weslaco, Texas 78596
Phone: (956) 938-7517
Fax: (956) 969-4070

501 A.N. Ed Carey Drive
Hartlingen, Texas 78552
Phone: (956) 428-0661
Fax: (956) 428-0668

5460 Paredes Line Rd
Brownsville, Texas 78526
Phone: (956) 542-4822
Fax: (956) 542-3399

4934 Greenwood Drive
Corpus Christi, Texas 78416
Phone: (361) 225-0772
Fax: (361) 225-3055

11889 Starcrest Drive
San Antonio, Texas 78247
Phone: (210) 650-3995
Fax: (210) 650-5506

13003 Southwest Freeway
Suite 170
Stafford, Texas 77477
Phone: (281) 277-6500
Fax: (281) 277-6503