

RWR:27056812

Install
LTG POLE L 4
DS1440-D
49287794490590

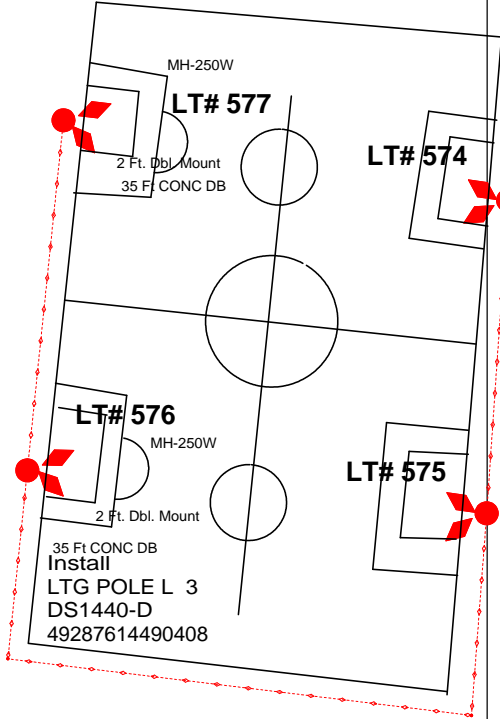

CUSTOMER TO PROVIDE:
ALL TRENCHING AND BACKFILL,
EASEMENTS, 2" SCHEDULE 40
GRAY ELECTRICAL CONDUIT,
CONCRETE PAD AS NEEDED FOR
ANY ELECTRICAL EQUIPMENT
(EX. TRANSFORMER, PULLBOX,
SWITCHGEAR) AS PER AEP
SPECIFICATIONS, AND ALL
SECONDARIES.

Install Xfmr
T 1
49292274490511
1-25 A
120-240V
DS2207

GAZEBO
100 AMP SERV.

CIAC:\$

TO TOWER RD.

TO RANCHO RD.

Install
LTG POLE L 2
DS1440-D
49290004490385

D5215
3.5X

Existing
Pole 4
40' 5
DS160, DS315
49296874490190

DS2300

Install
Pole 6
40' 5
DS115
49291954490254

Install
Pole 5
40' 5
DS101
49294434490221

(742)

2900-R

(855,193) (943,201)
2 AL TT
4 AA
602 602
(764,046)
1051951
10 A
CFA3046S
2-T AB

2 AL TT
4 AA

An LD-Pro® Worksketch

Date Requested: 6/3/2003	Bucket Truck?: Y
Date Required: 1/30/2009	Truck to Site?: Y

Job Name: PRINCINCT #2 PARK

Location: S. TOWER RD. & RANCHO BLANCO (ALAMO)

Division: CP District: Pharr Crew HQ: Pharr Const 1 Station No.: Circuit No.: 3610

W/R#: 27056812 WO#: DCP0162802 Sta/Circuit Name: N. ALAMO STA.

JU Proposal(s): STAKED NOT CLEARED Voltage:

R/W#: EDN100039 Date: 12/5/2008 Phases: Map: san_benito.gst

EXTEND SINGLE PHASE TO SERVE TRANS AND ST. LT. FOR SOCCER FIELD FIELD CHECK BY JUAN Print #: Quad:

Drawn By: JUAN A. HERMOSILLO Scale: 1" = 100' Page: 1 of 1