

MONICA ACRES SUBDIVISION
APPLICATION FOR DRIVEWAY PERMITS

Applicant's Name: Hidalgo County Phone No. 787-1891

Mailing Address: 301 East State, Pharr, Texas 78577

Entrance Location: Highway: S.H. 107 Which side of Hwy? East

Distance to nearest road or street intersection: 1660' North of 3 Mile Road

Type: Asphalt Caliche Concrete Gravel Other: _____

Residential Commercial Public

Frontage of property along the hwy: 330 Width of drive(s): 24' Radius: 15'

Distance between proposed drives: - Ft. Drive near Expwy. Ramp: YES or NO

In city limits? YES or NO If yes, what city? _____

DATE PRINT NAME

Agapito Vargas/787-1891
CONTACT PERSON/ PH.# SIGNATURE

***NOTE: NO PERMIT FEE IS REQUIRED TO OBTAIN DRIVEWAY PERMIT.
*NOTE: ALL MATERIALS SUCH AS ASPHALT, CALICHÉ, SLOPE ENDS, REINFORCED
CONCRETE PIPES, ETC., MUST BE AT JOB SITE BEFORE STARTING JOB.
FOR DEPARTMENT USE ONLY:**

Type of section: Curb and Gutter, Ditch Are side drains needed? YES or NO

Distance from ROW line to edge of pavement: _____ Ft.; Back of curb: _____ Ft.

Control and Section No.: _____ Radius of drive to be _____ Ft.

Size of Pipe X Are safety ends to be provided by Dept.? YES or NO

Existing entrances to the property: Width: _____ Ft. Radii: _____ Ft.

Size of existing pipe X

Distance of existing drive from _____ lot line _____ Ft.

Distance between existing and proposed drive(s): _____ Ft.

Does public side road or Side Street adjoin this property? YES or NO

If yes, on which side of the property: _____ Width of side road or street ROW: _____ Ft.

Width of road or street R.O.W. to edge of surface: _____ Ft. Turnout radius: _____ Ft.

Width of road or street surface: _____ Ft. Back of Curb: _____ Ft.

Distance from side road or street R.O.W. to edge of surface: _____ Ft. Back of Curb: _____ Ft.

Size of pipe under existing side road or street: X

REMARKS: _____

DATE DEPARTMENT INSPECTOR

DATE AREA ENGINEER

SCALE: 1"=80'

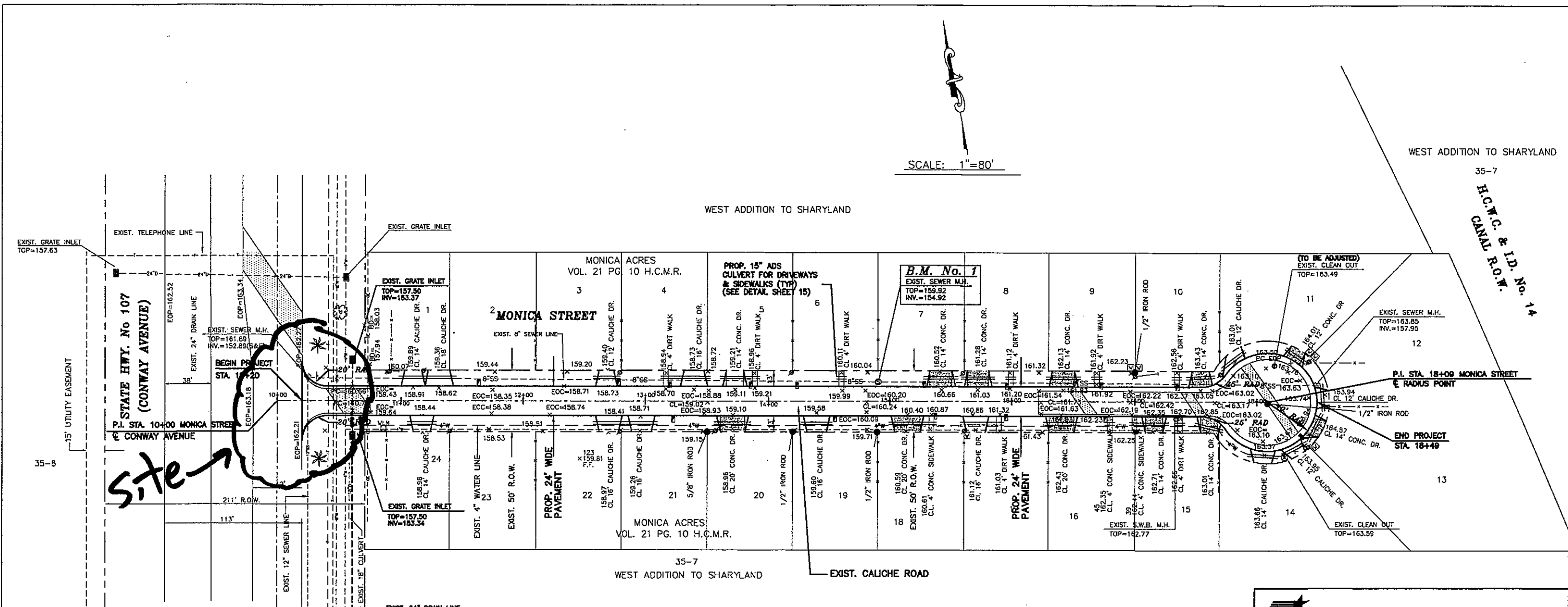

LEGEND

- ↑ EXIST. GUY WIRE
- ⊕ EXIST. POWER POLE
- ⊗ EXIST. BARDITCH
- x 80=154.25 EXIST. EDGE OF PAVEMENT
- x 80=155.20 EXIST. CENTER LINE
- * EXIST. PALM TREE
- 18" — EXIST. 18" CULVERT
- FOUND 1/2 IRON ROD
- FOUND IRON PIPE
- MAILBOX
- ▣ BRICK MAILBOX
- ⊞ TELEPHONE PEDESTAL
- ⊞ WATERLINE METER
- ⊞ WATERLINE VALVE
- WLM □ WATERLINE MARKER
- EXIST. GRATE INLET
- ⊕ EXIST. CLEAN OUT
- ⊙ EXIST. SEWER MANHOLE
- ⊙ EXIST. SOUTH WESTERN BELL MANHOLE
- — — EXIST. FENCE
- ▨ EXIST. PAVEMENT
- ▨ PAVEMENT
- ▨ CONCRETE DRIVEWAY
- ▨ CALICHE PAVEMENT

B.M. No. 1
ELEVATION=159.92
X-MARK IN SEWER MANHOLE

NOTE: DRAINAGE PATTERNS TO REMAIN THE SAME. DRAINAGE TO BE MAINTAINED AS PER EXISTING CONDITIONS.

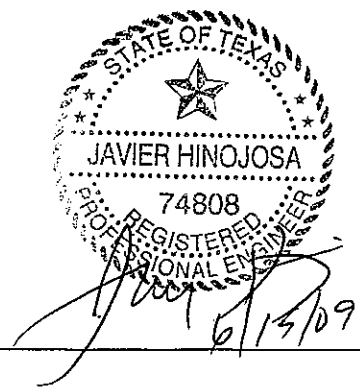

TEXAS DEPARTMENT OF TRANSPORTATION

J E H
JAVIER HINOJOSA ENGINEERING
CONSULTING ENGINEERS
418 E. DOVE AVENUE McALLEN, TEXAS 78804
PHONE (956) 948-1588

MONICA ACRES SUBDIVISION
PROJECT LAYOUT

HIDALGO COUNTY TEXAS

DN	FED. RD. DIV. NO.	STATE	FEDERAL AID PROJECT NO.	HIGHWAY NO.
CK DN		TEXAS		
DN	STATE DIST. NO.	COUNTY	CONTROL. NO.	SECT. NO.
CK DN		HIDALGO		
TR				JOB NO.
CK TR				081005
				SHEET NO.
				6