

Project : 1st and 2nd Floors Remodel
 Former Administration Building
 Hidalgo County, Texas

SPECIFICATIONS TABLE OF CONTENTS

	number of pages
Request for Bids (RFB) Checklist	1
Invitation to Bidders	1
Instructions to Bidders (Legal Notice)	6
Bid Bond	2
Bid Form.....	2
Insurance Requirements and Insurance Requirement Acknowledgment	3
Conflict of Interest Questionnaire.....	1
Non-Collusion Affidavit	1
Certification Regarding Debarment, Suspension and Ineligibility.....	1
Bidder/Vendor Application	1
Request for Taxpayer Identification Number and Certification.....	4
Historically Underutilized Business (HUB) Declaration.....	1
Construction Contract and Conditions of the Contract	1
Addendum Form	2
 General Requirements:	
Summary of the Work 01010	1
Allowances 01020	2
Applications for Payment 01027	2
Project Coordination 01040	3
Submittals 01300	6
Quality Control Services 01400	3
Temporary Facilities 01500	3
Product Substitutions 01631	2
Project Close-out 01700	5
Warranties 01740	1
 STRUCTURAL	
See Engineer's Drawings	
 ARCHITECTURAL	
Rough Carpentry 06100	3
Interior Architectural Woodwork (cabinets/shelving).....	4
Insulation 07200	2
Joint Sealers 07900	4
Steel Doors and Frames 08110	2

con't

Specifications Table of Contents
1st and 2nd Floors Remodel
Former Administration Building
Hidalgo County, Texas

Flush Wood Doors 08211	3
Stile & Rail Wood Doors 08212.....	4
Aluminum Entrances & Window Frames 08410	2
Finish Hardware 08710	9
Glass and Glazing 08800	2
Metal Stud Framing, 09100	2
Gypsum Drywall 09250	4
Ceramic Tile 09300	4
Acoustical Ceiling Suspension System 09501	3
Acoustical Ceiling Lay-in Panels 09511	2
Resilient Flooring 09650	4
Carpeting 09680	4
Painting 09900	6
Markerboards / Tackboards 10100	1
Toilet Partitions 10160	3
Wall Corner Guards 10260	1
Identifying Devices 10440	1
Fire Extinguishers 10522	3
Toilet Room Accessories 10800	1

DIVISION 15 - Mechanical Specifications Table of Contents

DIVISION 16 - Electrical Specifications Table of Contents

1st AND 2nd FLOORS REMODEL
FORMER ADMINISTRATION BUILDING
100 E. CANO STREET

HIDALGO COUNTY, TEXAS
EDINBURG, TEXAS
PROJECT NUMBER: _____

GEORGE A. GARCIA
PROJECT ARCHITECT
08-06-09

Alc6cer Garcia Associates, Inc.

1333 E. Jasmine Ave.
McAllen, Texas 78501
Office 956.618.2007
Fax 956.618.2008
Web WWW.AGADC.COM

1st AND 2nd FLOORS REMODEL
FORMER ADMINISTRATION BUILDING
HIDALGO COUNTY, TEXAS
CITY OF EDINBURG, TEXAS

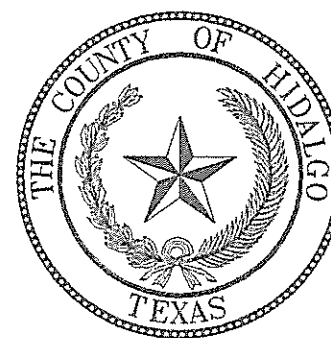

2009

HIDALGO COUNTY OFFICIALS

- J.D. SALINAS, III COUNTY JUDGE
SYLVIA S. HANDY COMMISSIONER PCT. 1
HECTOR 'TITO' PALACIOS COMMISSIONER PCT. 2
JOE M. FLORES COMMISSIONER PCT. 3
OSCAR L. GARZA, JR. COMMISSIONER PCT. 4

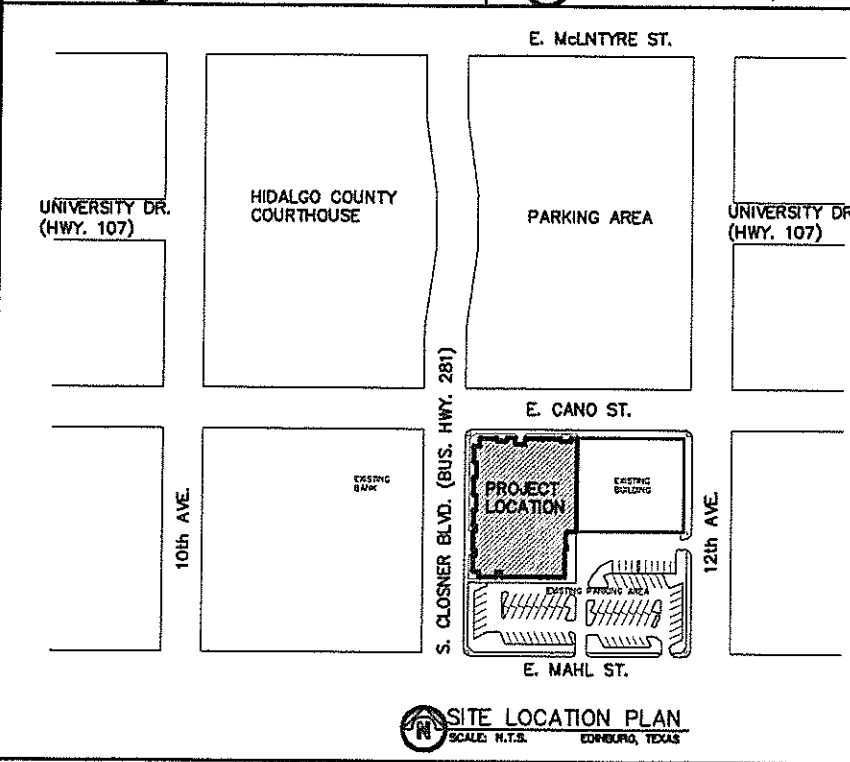
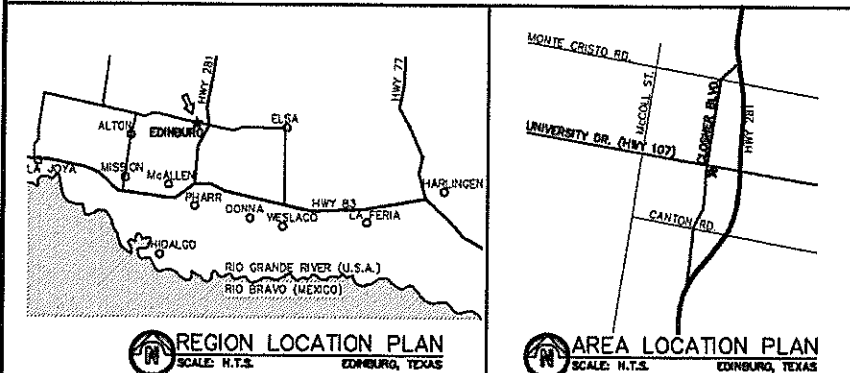

DRAWINGS INDEX:

SHEET	DESCRIPTION
AC	COVER PAGE & SITE LOCATION
AD-1	1ST FLOOR: DEMOLITION PLAN
AD-2	2ND FLOOR: DEMOLITION PLAN
A-1	FIRST FLOOR: IMPROVEMENTS PLAN
A-2	SECOND FLOOR: IMPROVEMENTS PLAN
A-3	DOOR SCHEDULE & WINDOW TYPES
A-4	ENLARGED FLOOR PLANS, INTERIOR ELEVATIONS
A-5	INTERIOR ELEVATIONS, CABINET DETAILS
A-6	CABINET DETAILS, STAIR DETAILS
A-7	ENLARGED LEGISLATIVE CHAMBER & ELEVATIONS
A-8	FRAMING DETAILS, WINDOW TYPES & DETAILS
A-8.1	ELEVATIONS AT WORK AREA 233, LEGISLATIVE BENCH PLAN
A-9	FIRST FLOOR: REFLECTED CEILING PLAN
A-10	SECOND FLOOR: REFLECTED CEILING PLAN
A-11	EMERGENCY GENERATOR LOCATION AND DETAILS
A-12	FIRST & SECOND FLOORS: FLOOR FINISH PLANS
S1.1	STRUCTURAL GENERAL NOTES
S2.1	2ND FLOOR FRAMING PLAN
S3.1	3RD FLOOR FRAMING PLAN
S01	STRUCTURAL DETAILS
DE-1	FIRST FLOOR: ELECTRICAL LIGHTING DEMOLITION PLAN
DE-2	SECOND FLOOR: ELECTRICAL LIGHTING DEMOLITION PLAN
DE-3	FIRST FLOOR: ELECTRICAL POWER DEMOLITION PLAN
DE-4	SECOND FLOOR: ELECTRICAL POWER DEMOLITION PLAN
DM-1	FIRST FLOOR: MECHANICAL DEMOLITION PLAN
DM-2	SECOND FLOOR: MECHANICAL DEMOLITION PLAN
DP-1	FIRST FLOOR: PLUMBING DEMOLITION PLAN
DP-2	SECOND FLOOR: PLUMBING DEMOLITION PLAN
MEP-1	N.E.P. SITE PLAN
E-1	FIRST FLOOR: ELECTRICAL LIGHTING IMPROVEMENT PLAN
E-2	SECOND FLOOR: ELECTRICAL LIGHTING IMPROVEMENT PLAN
E-3	FIRST FLOOR: ELECTRICAL POWER IMPROVEMENT PLAN
E-4	SECOND FLOOR: ELECTRICAL POWER IMPROVEMENT PLAN
E-5	FIRST FLOOR: MECHANICAL & PLUMBING EQUIPMENT PLAN
E-6	SECOND FLOOR: MECHANICAL & PLUMBING EQUIPMENT PLAN
E-7	MECHANICAL EQUIPMENT CONNECTION & ELECTRICAL FIXTURE SCHEDULES
E-8	FEEDER / BRANCH CIRCUIT SCHEDULE, ELECTRICAL RISER DIAGRAM, TRANSFORMER SCHEDULE & ELECTRICAL LEGEND
E-9	ELECTRICAL PANEL SCHEDULES
E-10	ELECTRICAL PANEL SCHEDULES
E-11	ELECTRICAL PANEL SCHEDULES
E-12	ELECTRICAL PANEL SCHEDULE & ELECTRICAL DETAILS
E-13	ELECTRICAL DETAILS
M-1	FIRST FLOOR: MECHANICAL IMPROVEMENT PLAN
M-2	SECOND FLOOR: MECHANICAL IMPROVEMENT PLAN
M-3	MECHANICAL SYMBOLS, ABBREVIATIONS, NOTES & SCHEDULES
M-4	MECHANICAL SCHEDULES
M-5	MECHANICAL DETAILS
M-6	MECHANICAL DETAILS
P-1	FIRST FLOOR: PLUMBING SANITARY SEWER IMPROVEMENTS PLAN
P-2	SECOND FLOOR: PLUMBING SANITARY SEWER IMPROVEMENTS PLAN
P-3	FIRST FLOOR: PLUMBING DOMESTIC WATER IMPROVEMENTS PLAN
P-4	SECOND FLOOR: PLUMBING DOMESTIC WATER IMPROVEMENTS PLAN
P-5	PLUMBING SYMBOL LEGEND, PLUMBING SCHEDULE & DETAILS
P-6	PLUMBING RISER SCHEMATIC DIAGRAM

NOT FOR REGULATORY APPROVAL, PERMITTING, OR CONSTRUCTION -

THE USE OF THESE DRAWINGS IS RESTRICTED TO THE ORIGINAL PURPOSE FOR WHICH THEY WERE INTENDED. REPRODUCTION WITHOUT WRITTEN PERMISSION FROM THE OWNER IS PROHIBITED.

PROJECT # _____
ISSUED: _____
DRAWN BY: O.C.
CHECKED BY: _____
FILE NAME: _____

STRUCTURAL ENGINEER:
HINOJOSA ENGINEERING, INC.
108 W. 18TH STREET
MISSION, TX 78572
TEL: 956.581.0143

ARCHITECT
ALC6CER GARCIA ASSOCIATES, INC.
1333 E. JASMINE AVE.
McALLEN, TX 78501
TEL: 956.618.2007

MECHANICAL / ELECTRICAL / PLUMBING ENGINEER
MEP SOLUTIONS ENGINEERING
600 E. BEAUMONT AVE. SUITE 2
McALLEN, TX 78501
TEL: 956.664.2727

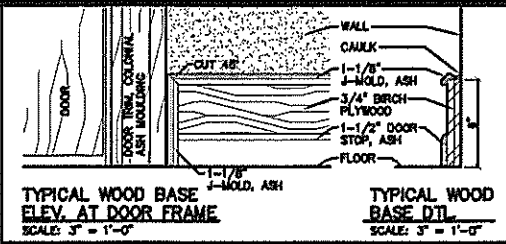
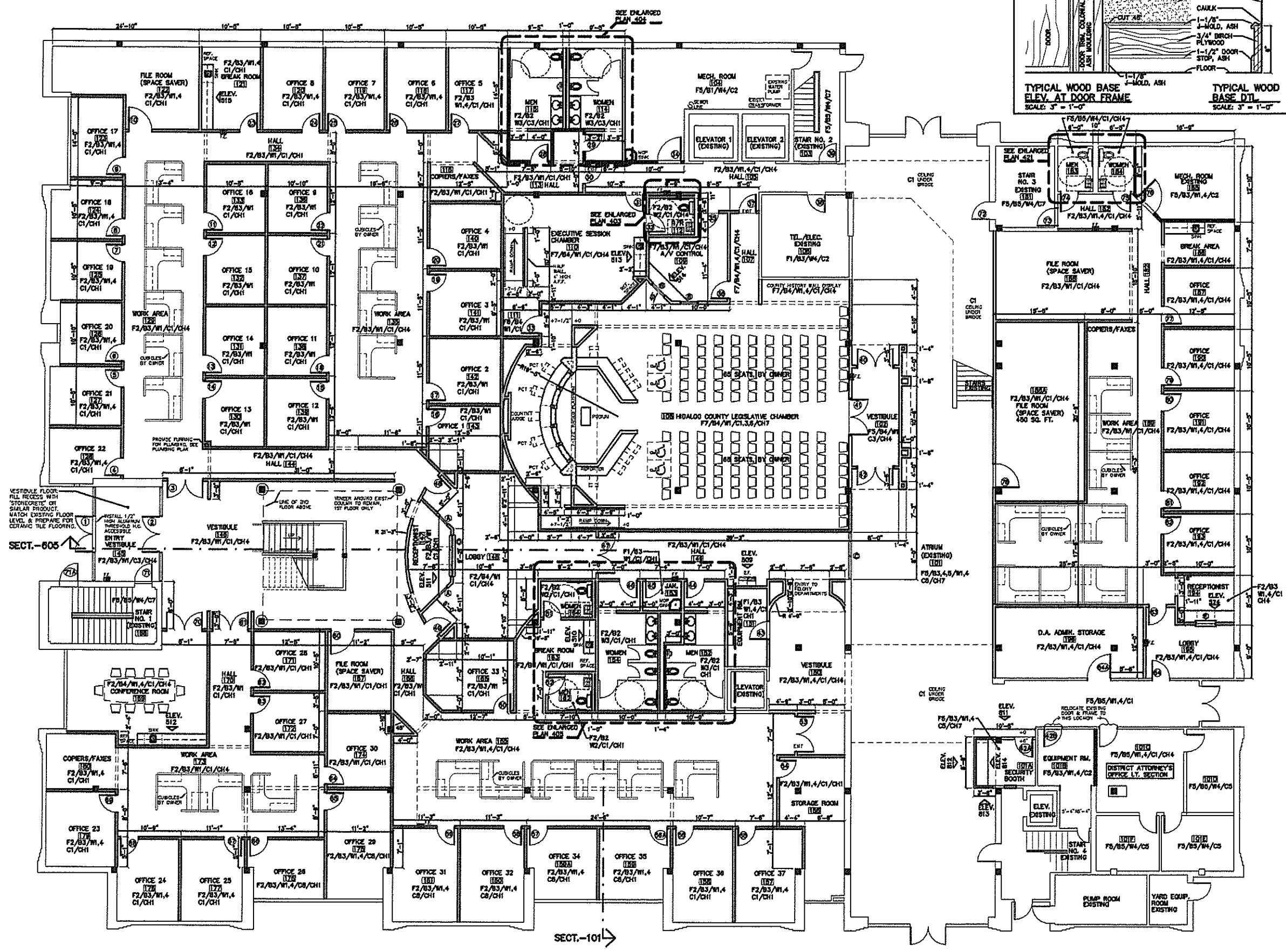

F2/B3/W1.4/C1/CH

ROOM FINISH SCHEDULE

FLOOR:

- F1 EXPOSED CONCRETE (NON-SLIP)
- F2 CERAMIC FLOOR TILE
- F3 WOOD FLOORING
- F4 EXISTING CARPET TO REMOVE, CLEAN
- F5 EXISTING FLOORING, CLEAN
- F6 CARPET (COMMERCIAL GRADE)
- F7 CARPET TILE (COMMERCIAL GRADE)

BASE:

- B1 NONE
- B2 4" CERAMIC TILE
- B3 4" VINYL COVED BASE
- B4 6" WOOD BASE
- B5 EXISTING, CLEAN

WALLS:

- W1 GYPSUM BOARD, TAPE, FLOAT, TEXTURE, PAINT
- W2 MOISTURE RESISTANT GYPSUM BOARD, TAPE, FLOAT, TEXTURE, PAINT
- W3 6"-8" HIGH 4"x4" CERAMIC TILE MANSOOT WITH 1/2" TRIM ON MOISTURE RESISTANT GYPSUM BOARD, T.P.T. & P.
- W4 CLEAN, RETRISH & PAINT EXISTING GYP. BD. WALL

CEILING:

- C1 2"x2" LAY-IN ACOUSTICAL CEILING TILE SYSTEM (1 HR. FIRE RATED)
- C2 EXPOSED STRUCTURE
- C3 GYPSUM BOARD, TAPE, FLOAT, TEXTURE, PAINT W/ 1" INSULATION
- C4 EXPOSED STRUCTURE, PAINT
- C5 EXISTING CEILING, REPLACE DAMAGED TILES
- C6 PATTERNED CEILING PANELS
- C7 NONE
- C8 2"x2" LAY-IN ACOUSTICAL CEILING TILE SYSTEM (1 HR. FIRE RATED) W/ BATT INSULATION (R-19)

CEILING HEIGHT:

- CH1 8'-0"
- CH2 8'-1"
- CH3 8'-1"
- CH4 9'-0"
- CH5 10'-0"
- CH6 11'-0"
- CH7 VARIES
- CH8 12'-0"
- CH9 9'-4"

WALL LEGEND:

- INTERIOR WALLS: 5/8" THICK, TYPE 'X' GYPSUM BOARD BOTH FACES OF 3-5/8" METAL STUDS (20 GA.) @ 16" O.C., RUN FULL HEIGHT TO 8" ABOVE CEILING. BRACE STUDS TO STRUCTURE ABOVE. PROVIDE BATT INSULATION, (TYPICAL).
- INTERIOR WALLS: 5/8" THICK, TYPE 'X' GYPSUM BOARD BOTH FACES OF 3-5/8" METAL STUDS (20 GA.) @ 16" O.C., RUN FULL HEIGHT TO 8" ABOVE CEILING. BRACE STUDS TO STRUCTURE ABOVE. PROVIDE SOUND BATT INSULATION, (TYPICAL).
- EXISTING WALLS.
- FIRE WALLS: 5/8" THICK, TYPE 'X' GYPSUM BOARD BOTH FACES OF 3-5/8" METAL STUDS (20 GA.) @ 16" O.C., RUN TO BOTTOM OF FLOOR DECK ABOVE, SEAL AIR TIGHT. PROVIDE BATT INSULATION, (TYPICAL).

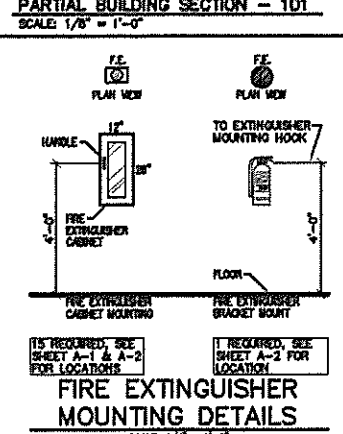
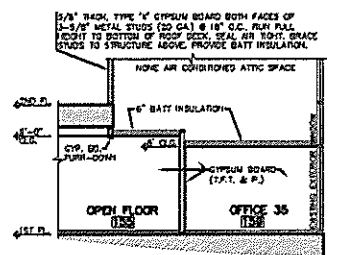
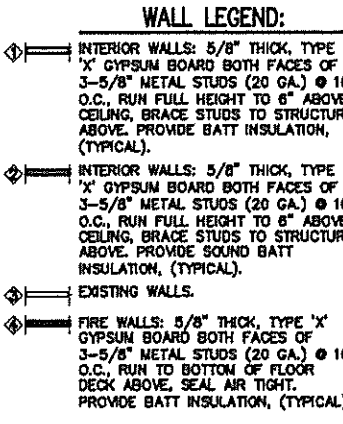

FIRST FLOOR: IMPROVEMENTS PLAN
 SCALE: 1/8" = 1'-0"
 TOTAL 1ST FLOOR AREA: 28,848 SQ. FT.
 VERIFY DIMENSIONS OF NEW INTERIOR WALLS PRIOR STARTING CONSTRUCTION

ATRIUM:

- DAMAGES TO EXISTING WALLS SCHEDULED TO REMOVE; REPAIR, PATCH, REFRESH & PAINT.
- ATRIUM CEILING EXISTING GYP. BD. CEILING SCHEDULED TO REMOVE; PAINT, 3. UNDER STAIRS & BRIGES, EXISTING GYP. BD. PAINT.

AGA, inc.
 Alcor Garcia Associates, Inc.
 1333 E. Jasmine Ave.
 Houston, Texas 77060
 Office: 956.618.2007
 Fax: 956.618.2008
 Web: WWW.AGACOR.COM

1st AND 2nd FLOORS REMODEL
FORMER ADMINISTRATION BUILDING
HIDALGO COUNTY, TEXAS
CITY OF EDINBURG, TEXAS

THE USE OF THESE DRAWINGS IS RESTRICTED TO THE ORIGINAL PURPOSE FOR WHICH THEY WERE INTENDED. REPRODUCTION WITHOUT WRITTEN PERMISSION FROM THE OWNER IS PROHIBITED.

PROJECT #
 ISSUED:
 DRAWN BY: O.C.
 CHECKED BY:
 FILE NAME:
 SHEET:

1st AND 2nd FLOORS REMODEL
 FORMER ADMINISTRATION BUILDING
 HIDALGO COUNTY, TEXAS
 CITY OF EDINBURG, TEXAS

THE USE OF THESE DRAWINGS IS RESTRICTED TO THE ORIGINAL PURPOSE FOR WHICH THEY WERE INTENDED. REPRODUCTION WITHOUT WRITTEN PERMISSION FROM THE OWNER IS PROHIBITED.

PROJECT #	
ISSUED:	
DRAWN BY: O.C.	
CHECKED BY:	
FILE NAME:	
SHEET:	

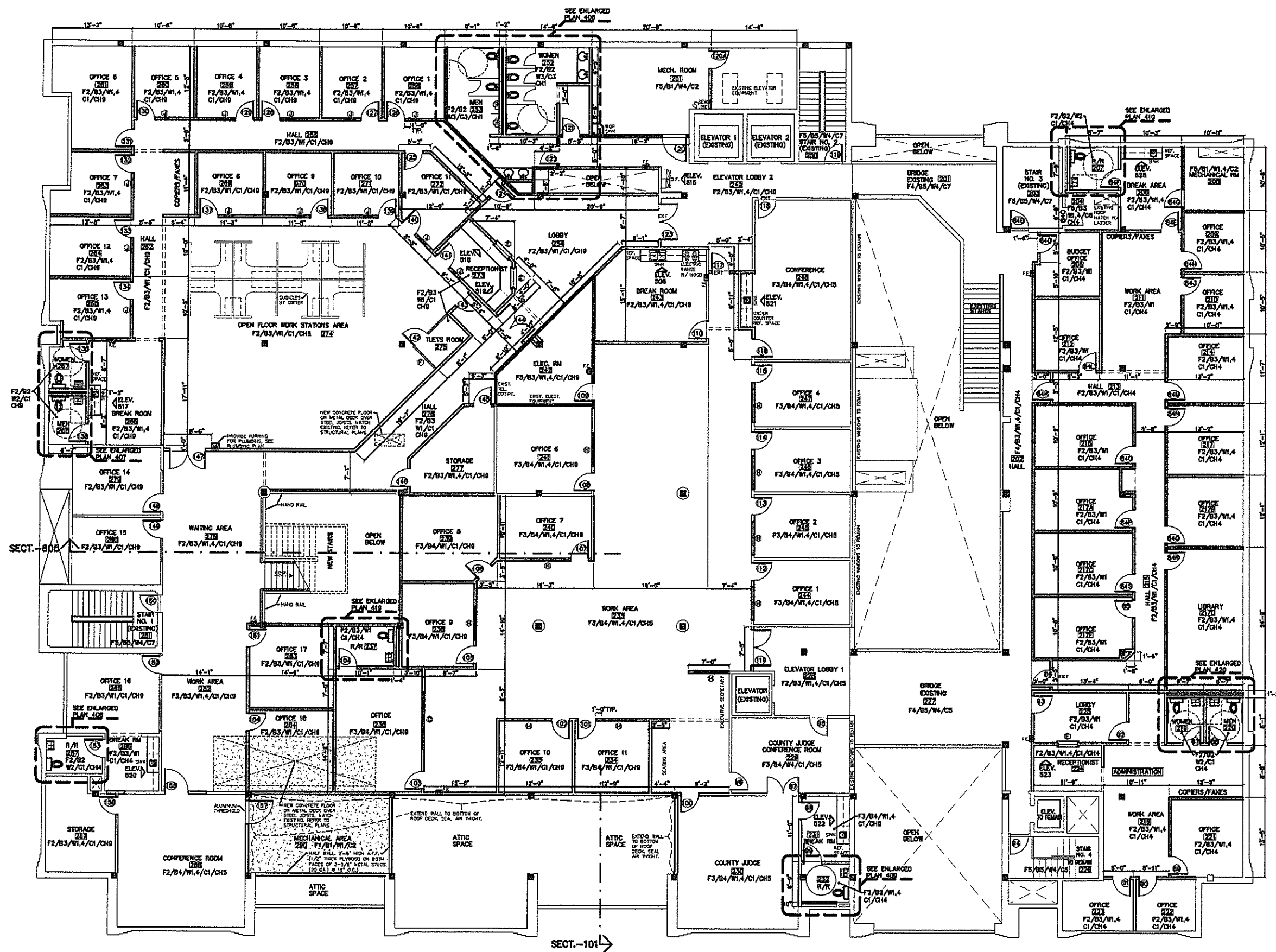

SECOND FLOOR: IMPROVEMENTS PLAN
 SCALE: 1/8" = 1'-0" TOTAL 2ND FLOOR AREA: 23,872 SQ. FT.
 VERIFY DIMENSIONS OF NEW INTERIOR WALLS PRIOR STARTING CONSTRUCTION