

DATE OF PREPARATION: SEPTEMBER 3, 2009

E.C.I.S.D. MIDDLE SCHOOL No. 5 SUBDIVISION

A 36.96 ACRE TRACT OF LAND OUT OF BLOCK 3, M AND M SUBDIVISION, HIDALGO COUNTY, TEXAS, ACCORDING TO THE MAP RECORDED IN VOLUME 8, PAGE 20, MAP RECORDS IN THE OFFICE OF THE COUNTY CLERK OF HIDALGO COUNTY, TEXAS.

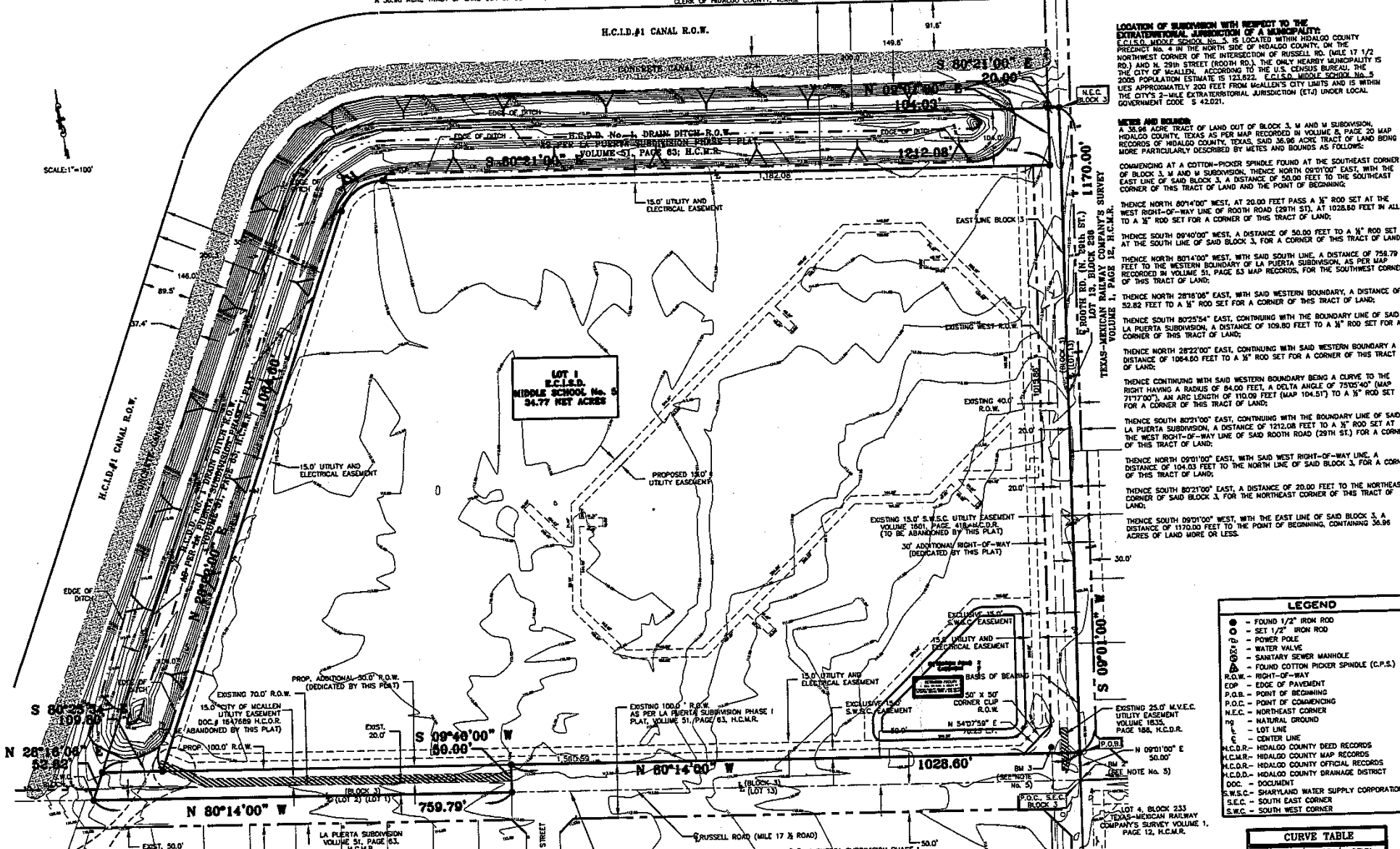

LOCATION OF SUBDIVISION WITH RESPECT TO THE EXTRA-TERRITORIAL JURISDICTION OF A MUNICIPALITY:
 E.C.I.S.D. MIDDLE SCHOOL No. 5 IS LOCATED WITHIN HIDALGO COUNTY, TEXAS AS PER MAP RECORDED IN VOLUME 8, PAGE 20, MAP RECORDS OF HIDALGO COUNTY, TEXAS. THE ONLY NEARBY MUNICIPALITY IS THE CITY OF McALLEN, ACCORDING TO THE U.S. CENSUS BUREAU, THE 2000 POPULATION ESTIMATE IS 123,022. E.C.I.S.D. MIDDLE SCHOOL No. 5 LIES APPROXIMATELY 300 FEET FROM McALLEN'S CITY LIMITS AND IS WITHIN THE CITY'S 2-MILE EXTRA-TERRITORIAL JURISDICTION (ETJ) UNDER LOCAL GOVERNMENT CODE § 42.021.

METES AND BOUNDS:
 A 36.96 ACRE TRACT OF LAND OUT OF BLOCK 3, M AND M SUBDIVISION, HIDALGO COUNTY, TEXAS, SAID 36.96 ACRE TRACT OF LAND BEING MORE PARTICULARLY DESCRIBED BY METES AND BOUNDS AS FOLLOWS:
 COMMENCING AT A COTTON-PICKER SPINDLE FOUND AT THE SOUTHWEST CORNER OF BLOCK 3, M AND M SUBDIVISION, THENCE NORTH 09°01'00" EAST, WITH THE EAST LINE OF SAID BLOCK 3, A DISTANCE OF 50.00 FEET TO THE SOUTHWEST CORNER OF THIS TRACT OF LAND AND THE POINT OF BEGINNING;
 THENCE NORTH 80°14'00" WEST, AT 20.00 FEET PASS A 1/2" ROD SET AT THE WEST RIGHT-OF-WAY LINE OF ROOTH ROAD (29TH ST.), AT 1028.60 FEET IN ALL TO A 1/2" ROD SET FOR A CORNER OF THIS TRACT OF LAND;
 THENCE SOUTH 09°01'00" WEST, A DISTANCE OF 50.00 FEET TO A 1/2" ROD SET AT THE SOUTH LINE OF SAID BLOCK 3, FOR A CORNER OF THIS TRACT OF LAND;
 THENCE NORTH 80°14'00" WEST, WITH SAID SOUTH LINE, A DISTANCE OF 759.79 FEET TO THE WESTERN BOUNDARY OF LA PUERTA SUBDIVISION, AS PER MAP RECORDED IN VOLUME 51, PAGE 63, H.C.M.R.;
 THENCE NORTH 28°22'00" EAST, WITH SAID WESTERN BOUNDARY, A DISTANCE OF 52.82 FEET TO A 1/2" ROD SET FOR A CORNER OF THIS TRACT OF LAND;
 THENCE SOUTH 80°25'54" EAST, CONTINUING WITH THE BOUNDARY LINE OF SAID LA PUERTA SUBDIVISION, A DISTANCE OF 109.80 FEET TO A 1/2" ROD SET FOR A CORNER OF THIS TRACT OF LAND;
 THENCE NORTH 28°22'00" EAST, CONTINUING WITH SAID WESTERN BOUNDARY A DISTANCE OF 1064.60 FEET TO A 1/2" ROD SET FOR A CORNER OF THIS TRACT OF LAND;
 THENCE CONTINUING WITH SAID WESTERN BOUNDARY BEING A CURVE TO THE RIGHT HAVING A RADIUS OF 84.00 FEET, A DELTA ANGLE OF 75°05'40" (MAP 717'00"), AN ARC LENGTH OF 110.00 FEET (MAP 104.51') TO A 1/2" ROD SET FOR A CORNER OF THIS TRACT OF LAND;
 THENCE NORTH 80°25'54" EAST, CONTINUING WITH THE BOUNDARY LINE OF SAID LA PUERTA SUBDIVISION, A DISTANCE OF 1273.00 FEET TO A 1/2" ROD SET AT THE WEST RIGHT-OF-WAY LINE OF SAID ROOTH ROAD (29TH ST.) FOR A CORNER OF THIS TRACT OF LAND;
 THENCE NORTH 09°01'00" EAST, WITH SAID WEST RIGHT-OF-WAY LINE, A DISTANCE OF 104.00 FEET TO THE NORTH LINE OF SAID BLOCK 3, FOR A CORNER OF THIS TRACT OF LAND;
 THENCE SOUTH 80°25'54" EAST, A DISTANCE OF 20.00 FEET TO THE NORTHEAST CORNER OF SAID BLOCK 3, FOR THE NORTHEAST CORNER OF THIS TRACT OF LAND;
 THENCE SOUTH 09°01'00" WEST, WITH THE EAST LINE OF SAID BLOCK 3, A DISTANCE OF 1170.00 FEET TO THE POINT OF BEGINNING, CONTAINING 34.96 ACRES OF LAND MORE OR LESS.

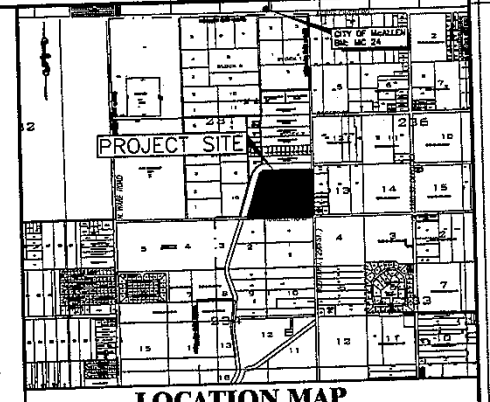

LOCATION MAP
SCALE: 1" = 2000'

GENERAL PLAT NOTES

- FLOOD ZONE STATEMENT:
 FLOOD ZONE DESIGNATION: ZONE "X" (NO SHADE), AREAS DETERMINED TO BE OUTSIDE 500-YEAR FLOOD PLAIN.
 COMMUNITY-PANEL NO. 482334 0325 0 EFFECTIVE DATE: JUNE 6, 2000
 (REVISED TO REFLECT LOWER BASED MAY 17, 2001.)
 THE AREAS WITHIN THE DRAINAGE EASEMENTS ARE WITHIN THE 100-YEAR FLOOD PLAIN. COMMUNITY-PANEL NO. 482334 0325 0 EFFECTIVE DATE: JUNE 6, 2000 OF HIDALGO COUNTY, TEXAS AND THE FEDERAL EMERGENCY MANAGEMENT AGENCY MAPS FOR HIDALGO COUNTY, TEXAS AND THE LOCAL FLOOD PLAN ADMINISTRATOR HAVE IDENTIFIED AN AREA SHOWN ON THIS PLAT AS BEING WITHIN THE 100-YEAR FLOOD PLAIN.
 THE PROPOSED SUBDIVISION TO BE WITHIN THE 100-YEAR FLOOD PLAIN.
- SETBACKS:
 15.0' UTILITY AND ELECTRICAL EASEMENT: 50.00 FEET OR EASEMENT WHICHEVER IS GREATER
 15.0' CITY OF McALLEN UTILITY EASEMENT: 15.00 FEET OR EASEMENT WHICHEVER IS GREATER
 15.0' CITY OF McALLEN UTILITY EASEMENT: 15.00 FEET OR EASEMENT WHICHEVER IS GREATER
 WEST SIDE: 15.00 FEET OR EASEMENT WHICHEVER IS GREATER
 15.0' CITY OF McALLEN UTILITY EASEMENT: 15.00 FEET OR EASEMENT WHICHEVER IS GREATER
 NO OTHER USE ALLOWED.
- MINIMUM FINISH FLOOR NOTE: MINIMUM FINISH FLOOR ELEVATION SHALL BE 18" ABOVE THE CENTERLINE OF ROOTH ROAD AND 18" ABOVE NATURAL GROUND, WHICHEVER IS GREATER. AN ELEVATION CERTIFICATE MAY BE REQUIRED FOR LOTS LOCATED OUTSIDE A DESIGNATED FLOOD ZONE AT THE TIME OF APPLICATION FOR AN ELEVATION CERTIFICATE SHALL BE REQUIRED FOR ALL LOTS WITHIN A DESIGNATED FLOOD ZONE AT THE TIME FOR A DEVELOPMENT PERMIT APPLICATION.
- BENCHMARKS (B.M.): THE FOLLOWING BENCHMARKS ARE IDENTIFIED ON THE FACE OF THE PLAT AND ON THE ATTACHED ENGINEERING PLANS.
 B.M. NO. 1: ELEVATION=110.86, N.A.V.D. 88. DESCRIPTION: MONUMENT (24) IS A 30" ALUMINUM PIPE WITH A 3-1/4" BRASS MONUMENT CAP ON TOP LOCATED AT THE NORTHWEST CORNER OF ROOTH ROAD (N. 29TH STREET) AND WINTERSTEDT ROAD, APPROXIMATELY 50.00 FEET SOUTH OF THE SOUTHWEST PROPERTY CORNER OF LOT 1, E.C.I.S.D. MIDDLE SCHOOL No. 5 SUBDIVISION.
 B.M. NO. 2: ELEVATION=109.50, N.A.V.D. 88. DESCRIPTION: TOP OF EXISTING COTTON-PICKER SPINDLE LOCATED AT THE SOUTH EAST CORNER OF BLOCK 3, M AND M SUBDIVISION ON THE INTERSECTION OF N. 29TH STREET (ROOTH RD.) AND RUSSELL RD., APPROXIMATELY 50.00 FEET SOUTH OF THE SOUTHWEST PROPERTY CORNER OF LOT 1, E.C.I.S.D. MIDDLE SCHOOL No. 5 SUBDIVISION.
 B.M. NO. 3: ELEVATION=108.56, N.A.V.D. 88. DESCRIPTION: EXISTING SANITARY SEWER MANHOLE COVER LOCATED APPROXIMATELY 80.0' NORTHWEST OF THE SOUTH EAST CORNER OF BLOCK 3.
- DRAINAGE:
 IN ACCORDANCE WITH THE HIDALGO COUNTY DRAINAGE DISTRICT NO. 1 AND HIDALGO COUNTY REQUIREMENTS, THIS DEVELOPMENT WILL BE REQUIRED TO OBTAIN A TOTAL OF 100,000 CUBIC FEET OF STORM WATER RUNOFF. DRAINAGE DEVELOPMENT SHALL BE ACCORDANCE WITH THE LOCAL REQUIREMENTS WILL BE ACCOMPLISHED ON PROPOSED DRAINAGE POND. (SEE DRAINAGE REPORT ON SHEET 3.)
- DETENTION EASEMENTS NOTE:
 NO FILL OR PERMANENT STRUCTURES SHALL BE ALLOWED WITHIN ANY DRAINAGE EASEMENT. EACH DRAINAGE EASEMENT SHALL BE KEPT CLEAR OF FENCES, BUILDINGS, PLANTINGS, AND OTHER OBSTRUCTIONS THAT WOULD INTERFERE WITH THE OPERATION OF THE DRAINAGE EASEMENT. BUILDINGS CONSIDERED INDEPENDENT SCHOOL DISTRICT SHALL BE RESPONSIBLE FOR THE MAINTENANCE OF THE DRAINAGE DETENTION POND.
 THERE ARE NO WATER WELLS WITHIN 150 FEET FROM THE BOUNDARIES ON THIS SUBDIVISION.
 NO STRUCTURE SHALL BE PERMITTED OVER ANY EASEMENT. EASEMENTS SHALL BE KEPT CLEAR OF FENCES, BUILDINGS, SHEDS, SHRUBS TREES, AND OTHER PLANTINGS EXCEPT CLEAR OF FENCES, BUILDINGS, SHEDS, SHRUBS TREES, OR FLOWERS AND LOW, LESS THAN 18 INCHES MATURE HEIGHT, GROUND COVER, GRASS, OR FLOWERS AND OTHER OBSTRUCTIONS THAT WOULD INTERFERE WITH THE OPERATIONS AND MAINTENANCE OF THE EASEMENT.
 ALL PUBLIC UTILITIES EASEMENTS DEDICATED BY THIS PLAT SHALL BE A MINIMUM WIDTH OF 15.00 FEET AS PER THE HIDALGO COUNTY CODE, SUBDIVISION RULES, BY SIGNING THIS PLAT CONTRACTOR AND ENGINEER CERTIFY THAT ALL OTHER EASEMENTS SHOWN COMPLY WITH THE SIZE REQUIRED BY EACH OCCUPYING EASEMENT.
- AN OFF-STREET PARKING LOT SITE PLAN AND DRAINAGE PLAN APPROVAL BY THE HIDALGO COUNTY PLANNING DEPARTMENT SHALL BE REQUIRED FOR COMMERCIAL, INDUSTRIAL, COUNTY, & MULTIFAMILY USE AT THE TIME OF APPLICATION FOR CONSTRUCTION PRIOR TO SCHOOL. THE ASSURANCE OF A BUILDING AND/OR DEVELOPMENT PERMIT, NO WATER OR LIGHT CLEARANCES SHALL BE ISSUED UNTIL THE SITE PLAN, DRAINAGE PLAN AND UTILITY PLAN ARE APPROVED AND PROPOSED IMPROVEMENTS ARE CONSTRUCTED IN ACCORDANCE WITH COUNTY AND STATE STANDARDS.
- ALL LOT CORNERS ARE SET 1/2" INCH IRON RODS.
- ALL CONSTRUCTION SHALL COMPLY WITH STORM WATER POLLUTION PREVENTION PLAN (SWP) REQUIREMENTS REQUIRED BY TCEQ.
- UTILITY PROVIDERS:
 POTABLE WATER: SHARPLAND WATER SUPPLY CORPORATION "S.W.S.C."
 SANITARY SEWER: CITY OF McALLEN
 ELECTRICITY: MDC VALLEY ELECTRIC CO-OP
- DRAINAGE DETENTION POND SHALL BE CONSTRUCTED IN DESIGNATED EASEMENT AREAS AS DESIGNATED BY THE PROJECT PLAT ENGINEER AT BUILDING PERMIT STAGE PRIOR TO THE COUNTY ISSUING A FINAL LIGHT AND WATER CLEARANCE. NO FINAL LIGHT OR WATER CLEARANCE SHALL BE ISSUED UNTIL THE DRAINAGE DETENTION POND IS CONSTRUCTED BY OWNER AND INSPECTED BY HIDALGO COUNTY.

LEGEND

- FOUND 1/2" IRON ROD
- SET 1/2" IRON ROD
- POWER POLE
- WATER VALVE
- SANITARY SEWER MANHOLE
- FOUND COTTON PICKER SPINDLE (C.P.S.)
- RIGHT-OF-WAY
- EDGE OF PAVEMENT
- POINT OF BEGINNING
- POINT OF COMMENCING
- NORTH-EAST CORNER
- NATURAL GROUND
- LOT LINE
- CENTER LINE
- H.C.I.S.D. - HIDALGO COUNTY DEED RECORDS
- H.C.M.R. - HIDALGO COUNTY MAP RECORDS
- H.C.D. - HIDALGO COUNTY OFFICIAL RECORDS
- H.C.D.D. - HIDALGO COUNTY DRAINAGE DISTRICT
- DOC. - DOCUMENT
- S.W.S.C. - SHARPLAND WATER SUPPLY CORPORATION
- S.E.C. - SOUTH EAST CORNER
- S.W.C. - SOUTH WEST CORNER

CURVE TABLE

NO.	RADIUS	LENGTH	DELTA
1	84.00'	110.00'	75°05'40"
2	84.00'	104.51'	71°17'00"

OWNER'S ACKNOWLEDGMENT
 STATE OF TEXAS
 COUNTY OF HIDALGO
 I, (WE) THE UNDERSIGNED, OWNER(S) OF THE LAND SHOWN ON THIS PLAT, AND DESIGNATED HEREIN AS THE E.C.I.S.D. MIDDLE SCHOOL No. 5 AN ADDITION OF THE COUNTY OF HIDALGO, AND WHOSE NAME IS SUBSCRIBED HEREIN, HEREBY DEDICATE TO THE USE OF THE PUBLIC FOREVER ALL STREETS, ALLEYS, PARKS, WATERCOURSES, DRAINAGE EASEMENTS AND PUBLIC PLACES THEREON SHOWN FOR THE PURPOSE OF CONSIDERATION THEREIN EXPRESSED.

STATE OF TEXAS - COUNTY OF HIDALGO
 COUNTY CLERK'S RECORDING CERTIFICATE
 I, _____, COUNTY CLERK OF HIDALGO COUNTY, CERTIFY THAT THE PLAT BEARING THIS CERTIFICATE WAS FILED FOR RECORD AT _____ O'CLOCK _____ M. ON _____ 2009, AND WAS RECORDED IN BOOK _____ SHEETS _____ OF THE PLAT RECORDS OF HIDALGO COUNTY AT _____ O'CLOCK _____ M. ON _____ 2009.

STATE OF TEXAS - CITY OF McALLEN
 PLAT APPROVAL CERTIFICATE
 I, THE UNDERSIGNED, MAYOR OF THE CITY OF McALLEN, HEREBY CERTIFY THAT THIS SUBDIVISION PLAT CONFORMS TO ALL REQUIREMENTS OF THE SUBDIVISION REGULATIONS OF THIS CITY WHEN MY APPROVAL IS REQUIRED.

STATE OF TEXAS - COUNTY OF HIDALGO
 COUNTY CLERK'S RECORDING CERTIFICATE
 I, _____, COUNTY CLERK OF HIDALGO COUNTY, CERTIFY THAT THE PLAT BEARING THIS CERTIFICATE WAS FILED FOR RECORD AT _____ O'CLOCK _____ M. ON _____ 2009, AND WAS RECORDED IN BOOK _____ SHEETS _____ OF THE PLAT RECORDS OF HIDALGO COUNTY AT _____ O'CLOCK _____ M. ON _____ 2009.

STATE OF TEXAS - COUNTY OF HIDALGO
 COUNTY CLERK'S RECORDING CERTIFICATE
 I, _____, COUNTY CLERK OF HIDALGO COUNTY, CERTIFY THAT THE PLAT BEARING THIS CERTIFICATE WAS FILED FOR RECORD AT _____ O'CLOCK _____ M. ON _____ 2009, AND WAS RECORDED IN BOOK _____ SHEETS _____ OF THE PLAT RECORDS OF HIDALGO COUNTY AT _____ O'CLOCK _____ M. ON _____ 2009.

STATE OF TEXAS - COUNTY OF HIDALGO
 COUNTY CLERK'S RECORDING CERTIFICATE
 I, _____, COUNTY CLERK OF HIDALGO COUNTY, CERTIFY THAT THE PLAT BEARING THIS CERTIFICATE WAS FILED FOR RECORD AT _____ O'CLOCK _____ M. ON _____ 2009, AND WAS RECORDED IN BOOK _____ SHEETS _____ OF THE PLAT RECORDS OF HIDALGO COUNTY AT _____ O'CLOCK _____ M. ON _____ 2009.

STATE OF TEXAS - COUNTY OF HIDALGO
 COUNTY CLERK'S RECORDING CERTIFICATE
 I, _____, COUNTY CLERK OF HIDALGO COUNTY, CERTIFY THAT THE PLAT BEARING THIS CERTIFICATE WAS FILED FOR RECORD AT _____ O'CLOCK _____ M. ON _____ 2009, AND WAS RECORDED IN BOOK _____ SHEETS _____ OF THE PLAT RECORDS OF HIDALGO COUNTY AT _____ O'CLOCK _____ M. ON _____ 2009.

STATE OF TEXAS - COUNTY OF HIDALGO
 COUNTY CLERK'S RECORDING CERTIFICATE
 I, _____, COUNTY CLERK OF HIDALGO COUNTY, CERTIFY THAT THE PLAT BEARING THIS CERTIFICATE WAS FILED FOR RECORD AT _____ O'CLOCK _____ M. ON _____ 2009, AND WAS RECORDED IN BOOK _____ SHEETS _____ OF THE PLAT RECORDS OF HIDALGO COUNTY AT _____ O'CLOCK _____ M. ON _____ 2009.

RIGHT-OF-WAY DEPARTMENT APPROVAL
 I, THE UNDERSIGNED, CERTIFY THAT THIS PLAT OF E.C.I.S.D. MIDDLE SCHOOL No. 5 WAS REVIEWED AND APPROVED BY THE HIDALGO COUNTY RIGHT-OF-WAY DEPARTMENT.
 ON _____ 2009.

HIDALGO COUNTY IRRIGATION DISTRICT No. 1
 THIS PLAT APPROVED BY THE HIDALGO COUNTY IRRIGATION DISTRICT NO. 1 ON THIS _____ DAY OF _____ 2009.

HIDALGO COUNTY DRAINAGE DISTRICT No. 1
 I, _____, CHAIRMAN OF THE PLANNING AND ZONING COMMISSION OF THE CITY OF McALLEN, TEXAS HEREBY CERTIFY THAT THIS SUBDIVISION PLAT CONFORMS TO ALL REQUIREMENTS OF THE SUBDIVISION REGULATIONS OF THE CITY WHEN MY APPROVAL IS REQUIRED.

STATE OF TEXAS - COUNTY OF HIDALGO
 COUNTY CLERK'S RECORDING CERTIFICATE
 I, _____, COUNTY CLERK OF HIDALGO COUNTY, CERTIFY THAT THE PLAT BEARING THIS CERTIFICATE WAS FILED FOR RECORD AT _____ O'CLOCK _____ M. ON _____ 2009, AND WAS RECORDED IN BOOK _____ SHEETS _____ OF THE PLAT RECORDS OF HIDALGO COUNTY AT _____ O'CLOCK _____ M. ON _____ 2009.

PRINCIPAL CONTACTS:

NAME	ADDRESS	PHONE & FAX
DR. JOSE GUTIERREZ, SUPERINTENDENT	411 NORTH 8th AVENUE	EDINBURG, TX 78539 (956) 288-2300
ENGINEER: EDUARDO CONSUELO GONZALEZ	221 SOUTH 10th ST.	EDINBURG, TX 78539 (956) 380-3152 (956) 380-5083
ENGINEER: GILBERT J. GUERRA	8207 WATED EDCORAN	MOUNT ALTO, TX 78338 (956) 380-3154 (956) 380-5156
SURVEYOR: JOSE MARIO GONZALEZ, R.P.L.S.	8207 WATED EDCORAN	MOUNT ALTO, TX 78338 (956) 380-3154 (956) 380-5156

STATE OF TEXAS - COUNTY OF HIDALGO
 COUNTY CLERK'S RECORDING CERTIFICATE
 I, _____, COUNTY CLERK OF HIDALGO COUNTY, CERTIFY THAT THE PLAT BEARING THIS CERTIFICATE WAS FILED FOR RECORD AT _____ O'CLOCK _____ M. ON _____ 2009, AND WAS RECORDED IN BOOK _____ SHEETS _____ OF THE PLAT RECORDS OF HIDALGO COUNTY AT _____ O'CLOCK _____ M. ON _____ 2009.

STATE OF TEXAS - COUNTY OF HIDALGO
 COUNTY CLERK'S RECORDING CERTIFICATE
 I, _____, COUNTY CLERK OF HIDALGO COUNTY, CERTIFY THAT THE PLAT BEARING THIS CERTIFICATE WAS FILED FOR RECORD AT _____ O'CLOCK _____ M. ON _____ 2009, AND WAS RECORDED IN BOOK _____ SHEETS _____ OF THE PLAT RECORDS OF HIDALGO COUNTY AT _____ O'CLOCK _____ M. ON _____ 2009.

STATE OF TEXAS - COUNTY OF HIDALGO
 COUNTY CLERK'S RECORDING CERTIFICATE
 I, _____, COUNTY CLERK OF HIDALGO COUNTY, CERTIFY THAT THE PLAT BEARING THIS CERTIFICATE WAS FILED FOR RECORD AT _____ O'CLOCK _____ M. ON _____ 2009, AND WAS RECORDED IN BOOK _____ SHEETS _____ OF THE PLAT RECORDS OF HIDALGO COUNTY AT _____ O'CLOCK _____ M. ON _____ 2009.

STATE OF TEXAS
 COUNTY OF HIDALGO
 I, _____, A REGISTERED PROFESSIONAL ENGINEER IN THE STATE OF TEXAS, HEREBY CERTIFY THAT PROPER ENGINEERING CONSIDERATION HAS BEEN GIVEN TO THIS PLAT.
 DATED THIS _____ DAY OF _____ 2009.

FILED FOR RECORD IN:
 HIDALGO COUNTY
 BY: _____ COUNTY CLERK
 ON: _____ AT _____ AM/PM
 AS A RECORDING NUMBER _____
 BY: _____ DEPUTY

RIO DELTA ENGINEERING
 921 S. 10TH AVENUE
 EDINBURG, TEXAS 78539
 (TEL) 956-380-5152 (FAX) 956-380-5083

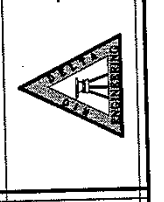

REVIEW

DESIGNED BY: ERIC YBARRA
 CHECKED BY: IVAN GARCIA
 DRAWN BY: GILBERT J. GUERRA
 DATE: SEPTEMBER 3, 2009

E.C.I.S.D. MIDDLE SCHOOL
No. 5 SUBDIVISION
PLAT SHEET
McALLEN, TEXAS

SUB 09 002
 1 OF 3