

DATE OF PREPARATION: MAY 14, 2009

DANIEL CHAVIZO, ET UX
VOLUME 1972, PAGE 379
HIDALGO COUNTY OFFICIAL RECORDS

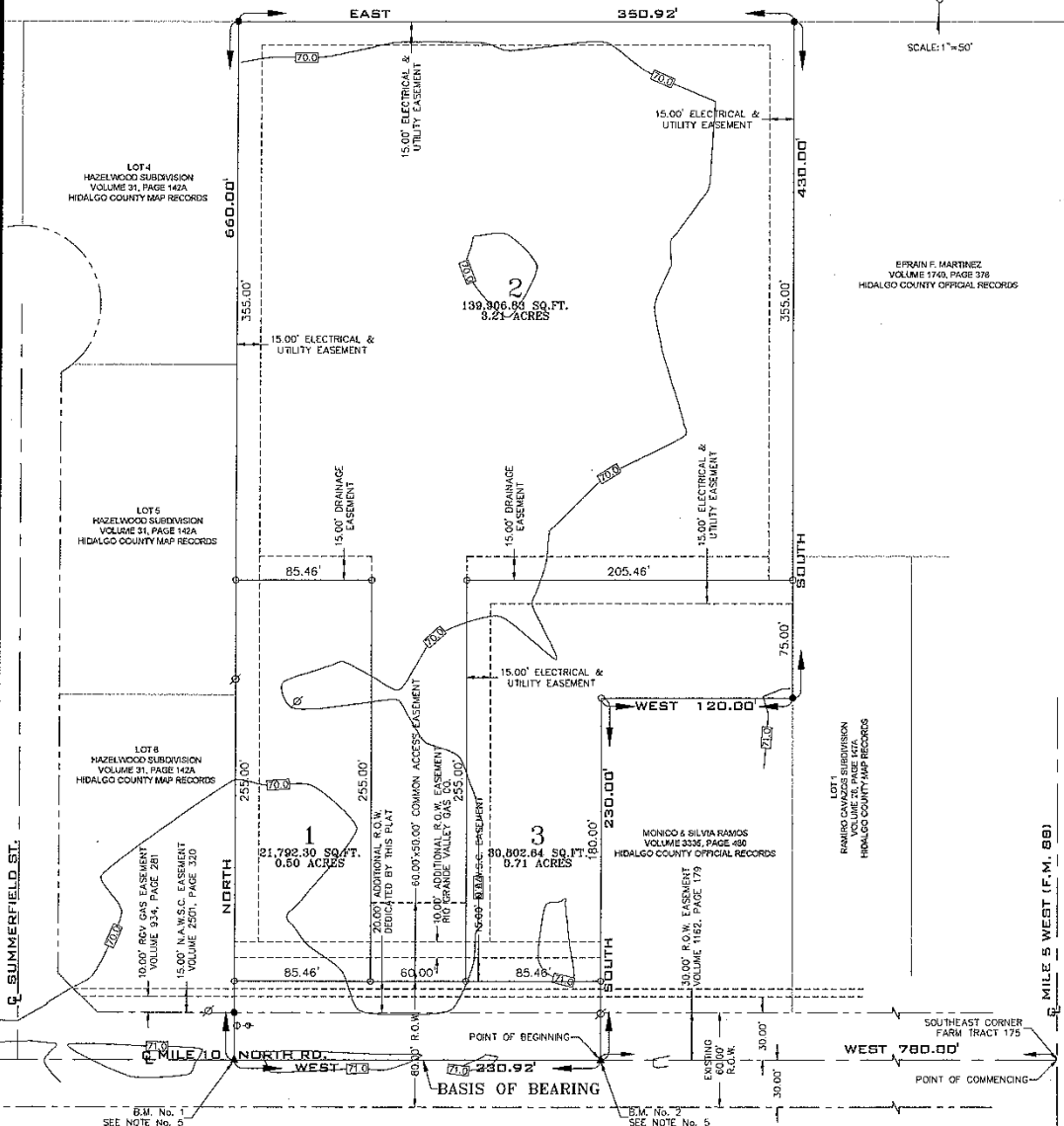

LOCATION OF SUBDIVISION WITH RESPECT TO THE EXTRAJURISDICTIONAL JURISDICTION OF A MUNICIPALITY:
SANTOS VILLANUEVA SUBDIVISION, IS LOCATED WITHIN HIDALGO COUNTY PRECINCT NO. 1 ON THE EAST SIDE OF HIDALGO COUNTY, ALONG THE NORTH SIDE OF MILE 10 NORTH ROAD AND APPROXIMATELY 7800 FEET WEST OF MILE 5 WEST (F.M. 89). THE ONLY NEARBY MUNICIPALITY IS THE CITY OF WESLACO. ACCORDING TO THE U.S. CENSUS BUREAU, THE 2006 POPULATION ESTIMATE FOR THIS CITY WAS 31,442. SANTOS VILLANUEVA SUBDIVISION FALLS INSIDE WESLACO'S 2 MILE EXTRAJURISDICTIONAL JURISDICTION (EJ) UNDER LOCAL GOVERNMENT CODE § 41.021 AND INSIDE WESLACO'S 5 MILE EXTRAJURISDICTIONAL JURISDICTION (EJ) UNDER LOCAL GOVERNMENT CODE § 212.001.

INDEX OF SHEETS table with 3 columns: SHEET, DESCRIPTION, and COMMENTS.

FILED FOR RECORD IN:
HIDALGO COUNTY
BY ARTURO GUAJARDO, JR.
COUNTY CLERK
ON: _____ AT _____ AM/PM
AS A RECORDING NUMBER _____
BY _____ DEPUTY

LEGEND table listing symbols for iron rods, plastic caps, power poles, telephone pedestals, water meters, valves, hydrants, trees, fences, and ground types.

PRINCIPAL CONTACTS table with columns: NAME, ADDRESS, PHONE & FAX.

STATE OF TEXAS - COUNTY OF HIDALGO
OWNER'S DEDICATION, CERTIFICATION, AND ATTESTATION
I, SANTOS VILLANUEVA & PAULA LOPEZ, AS OWNERS OF THE 4.68 ACRES TRACT OF LAND ENCOMPASSED WITHIN THE PROPOSED SANTOS VILLANUEVA SUBDIVISION, HEREBY SUBDIVIDE THE LAND AS DEPICTED IN THIS SUBDIVISION PLAT AND DEDICATE TO PUBLIC USE OF STREETS, PARKS, AND EASEMENTS SHOWN HEREIN.
I CERTIFY THAT I HAVE COMPLIED WITH THE REQUIREMENTS OF TEXAS LOCAL GOVERNMENT CODE § 232.032 AND THAT:
(A) THE WATER QUALITY AND CONNECTIONS TO THE LOTS MEET, OR WILL MEET, THE MINIMUM STATE STANDARDS;
(B) SEWER CONNECTIONS TO THE LOTS OR SEPTIC TANKS MEET, OR WILL MEET, THE MINIMUM REQUIREMENTS OF STATE STANDARDS;
(C) ELECTRICAL CONNECTIONS PROVIDED TO THE LOTS MEET, OR WILL MEET, THE MINIMUM STATE STANDARDS;
(D) GAS CONNECTIONS, IF AVAILABLE, PROVIDED TO THE LOTS MEET, OR WILL MEET, THE MINIMUM STATE STANDARDS.
I ATTEST THAT THE MATTERS ASSERTED IN THIS PLAT ARE TRUE AND COMPLETE.

SANTOS VILLANUEVA
302 W. MILE 10 NORTH RD.
WESLACO, TX 75786
PAULA LOPEZ
202 W. MILE 10 NORTH RD.
WESLACO, TX 75786
BEFORE ME, THE UNDERSIGNED NOTARY PUBLIC, ON THIS DAY PERSONALLY APPEARED SANTOS VILLANUEVA & PAULA LOPEZ, WHOSE NAMES ARE SUBSCRIBED TO THE FOREGOING INSTRUMENT, WHO BEING BY ME EXAMINED AND DECLARED THAT THE STATEMENTS THEREIN ARE TRUE AND CORRECT AND ACKNOWLEDGED THAT THEY EXECUTED THE SAME FOR THE PURPOSES AND CONSIDERATION THEREBY EXPRESSED.
GIVEN UNDER MY HAND AND SEAL OF OFFICE THIS _____ DAY OF _____, 2009
NOTARY PUBLIC MY COMMISSION EXPIRES _____

STATE OF TEXAS - COUNTY OF HIDALGO
PLAT APPROVAL CERTIFICATE
UNDER LOCAL GOVERNMENT CODE § 232.028(c)
WE, THE UNDERSIGNED CERTIFY THAT THIS PLAT OF THE SANTOS VILLANUEVA, WAS REVIEWED AND APPROVED BY THE HIDALGO COUNTY COMMISSIONERS COURT ON _____, 2009.
HIDALGO COUNTY JUDGE _____ DATE _____ ATTEST: HIDALGO COUNTY CLERK _____ DATE _____

I, THE UNDERSIGNED CERTIFY THAT THIS PLAT OF THE SANTOS VILLANUEVA, WAS REVIEWED AND APPROVED BY THE HIDALGO COUNTY RIGHT-OF-WAY DEPARTMENT ON _____, 2009.
HIDALGO COUNTY RIGHT-OF-WAY DIRECTOR _____ DATE _____

I, THE UNDERSIGNED CERTIFY THAT THIS PLAT OF THE SANTOS VILLANUEVA, WAS REVIEWED AND APPROVED BY THE HIDALGO COUNTY HEALTH DEPARTMENT ON _____, 2009.
HIDALGO COUNTY ASSISTANT CHIEF INSPECTOR _____ DATE _____

I, THE UNDERSIGNED CERTIFY THAT THIS PLAT OF THE SANTOS VILLANUEVA, WAS REVIEWED AND APPROVED BY THE HIDALGO COUNTY HEALTH DEPARTMENT ON _____, 2009.
HIDALGO COUNTY ASSISTANT CHIEF INSPECTOR _____ DATE _____

GENERAL PLAY NOTES & RESTRICTIONS

- 1. FLOOD ZONE DESIGNATION: ZONE "X" (UNSHOUD) AREAS DETERMINED TO BE WITHIN THE 100-YEAR FLOOD PLAN...
2. SETBACKS: FRONT LOT (1 & 3): 50.00 FEET (OR TO EASEMENT, WHOEVER IS GREATER) FRONT LOT (2): 25.00 FEET (OR TO EASEMENT, WHOEVER IS GREATER) REAR: 15.00 FEET (OR TO EASEMENT, WHOEVER IS GREATER) SIDE: 6.00 FEET (OR TO EASEMENT, WHOEVER IS GREATER)
3. GENERAL NOTE FOR SINGLE FAMILY RESIDENCES: NO MORE THAN ONE-SINGLE FAMILY DETACHED DWELLING SHALL BE LOCATED ON EACH LOT...
4. MINIMUM FINISH FLOOR NOTE: MINIMUM FINISH FLOOR ELEVATION SHALL BE 1' ABOVE TOP OF CENTERLINE OF ROAD OR 18" ABOVE NATURAL GROUND...
5. BENCHMARKS (B.M.): THE FOLLOWING BENCHMARKS ARE IDENTIFIED ON THE FACE OF THE PLAT AND ON THE ATTACHED ENGINEERING PLANS.
6. DRAINAGE: IN ACCORDANCE WITH THE HIDALGO COUNTY DRAINAGE DISTRICT NO. 1 AND HIDALGO COUNTY REQUIREMENTS, THIS DEVELOPMENT WILL BE REQUIRED TO OBTAIN A TOTAL OF 2,300 CUBIC FEET OR 0.05 ACRES FEET OF STORM WATER RUNOFF DRAINAGE RETENTION IN ACCORDANCE WITH THE LOCAL REQUIREMENTS...
7. DRAINAGE SWALE EASEMENTS NOTE: NO FILL OR PERMANENT STRUCTURES SHALL BE ALLOWED WITHIN ANY DRAINAGE SWALE EASEMENT...
8. ON-SITE SEWAGE FACILITIES (OSSF) NOTE: THIS SUBDIVISION SHALL USE ON-SITE SEWAGE FACILITIES IN ACCORDANCE WITH TCEQ AND HIDALGO COUNTY REGULATIONS FOR SEWAGE DISPOSAL...
9. THERE ARE NO WATER WELLS WITHIN 150 FEET FROM THE BOUNDARIES OF THIS SUBDIVISION.
10. SANTOS VILLANUEVA & PAULA LOPEZ, OWNERS & SUBDIVIDERS OF SANTOS VILLANUEVA SUBDIVISION, RETAIN AN EASEMENT UPON EACH LOT FOR THE PURPOSE OF INSTALLING AN APPROVED OSSF ON THE LOT AS DESCRIBED ON SHEET NO. 2 OF THIS PLAT.
11. NO STRUCTURE SHALL BE PERMITTED OVER ANY EASEMENT, EASEMENTS SHALL BE KEPT CLEAR OF FENCES, BUILDINGS, SHEDS, SHRUBS, TREES, AND OTHER PLANTINGS (EXCEPT LOW, LESS THAN 18 INCHES MATURE HEIGHT, GROUND COVER, GRASS, OR FLOWERS) AND OTHER OBSTRUCTIONS THAT WOULD INTERFERE WITH THE OPERATION AND MAINTENANCE OF THE EASEMENT.
12. EACH PURCHASED CONTRACT MADE BETWEEN A SUBDIVIDER AND PURCHASER OF A LOT IN THIS SUBDIVISION SHALL CONTAIN A STATEMENT DESCRIBING HOW AND WHEN WATER, SEWER, ELECTRICITY, AND GAS SERVICES WILL BE MADE AVAILABLE TO THE SUBDIVISION.
13. ALL PUBLIC UTILITIES EASEMENTS DEDICATED BY THIS PLAT SHALL BE A MINIMUM WIDTH OF 15.00 FEET AS PER THE HIDALGO COUNTY MODEL SUBDIVISION RULES. BY SIGNING THIS PLAT DEVELOPER AND ENGINEER CERTIFY THAT ALL OTHER EASEMENTS SHOWN COMPLY WITH THE SIZE REQUIRED BY EACH UTILITY PROVIDER OCCUPYING AN EASEMENT.
14. AN OFF-STREET PARKING LOT SITE PLAN AND DRAINAGE PLAN APPROVED BY THE HIDALGO COUNTY PLANNING DEPARTMENT SHALL BE REQUIRED FOR COMMERCIAL, INDUSTRIAL & MULTIFAMILY USE AT THE TIME OF APPLICATION FOR CONSTRUCTION PERMIT TO THE RESUME OF A BUILDING AND/OR DEVELOPMENT PERMIT. NO WATER OR LIGHT CLOSURES SHALL BE ISSUED UNTIL THE SITE PLAN, DRAINAGE PLAN AND OSSF PLAN ARE APPROVED AND PROPOSED IMPROVEMENTS ARE CONSTRUCTED IN ACCORDANCE WITH COUNTY AND STATE.
15. ALL LOT CORNERS ARE SET 1/2" IRON RODS.
16. ALL CONSTRUCTION SHALL COMPLY WITH SEWAGE POLLUTION PREVENTION PLAN (SWPP) REQUIREMENTS REQUIRED BY TCEQ.
17. ALL LOTS IN SANTOS VILLANUEVA SUBDIVISION ARE HEREBY GRANTED A "DRAINAGE SWALE EASEMENT" WITH RESPECT TO SURFACE WATER RUN-OFF FROM ALL LOTS IN SANTOS VILLANUEVA SUBDIVISION TO THE AREA DEPICTED ON THE SUBDIVISION PLAT AS THE "DRAINAGE SWALE" AREAS. LOT OWNERS OF SANTOS VILLANUEVA SUBDIVISION, THEIR ASSIGNS AND ANY SUBSEQUENT OWNER OF THE REAL PROPERTY DESIGNATED ON THE SUBDIVISION PLAT ARE RESPONSIBLE FOR THE MAINTENANCE OF THE DRAINAGE SWALES. THE COUNTY OF HIDALGO, TEXAS (COUNTY) AND THE HIDALGO COUNTY DRAINAGE DISTRICT NUMBER 1 ("DRAINAGE DISTRICT") MAY ENFORCE THIS PLAT NOTE BY INJUNCTION OR ANY OTHER REMEDY PROVIDED BY LAW, AND THE COUNTY AND/OR THE DRAINAGE DISTRICT ARE ALSO ENTITLED TO RECOVER ALL ENFORCEMENT COSTS AND/OR MAINTENANCE COSTS FROM THE LOT OWNERS IN VIOLATION. IN THE EVENT THE DRAINAGE SWALE DEPICTED ON THE SUBDIVISION PLAT ARE NO LONGER NECESSARY FOR DRAINAGE OF THE SUBDIVISION IN ACCORDANCE WITH THE DRAINAGE SWALE LAWS AND REGULATIONS, IT IS FULLY OPERATIONAL AND ACTUALLY SERVING ALL THE LOTS IN SANTOS VILLANUEVA SUBDIVISION, THE COUNTY AND THE DRAINAGE DISTRICT ARE HEREBY GRANTED THE RIGHT AND AUTHORITY (AND EACH LOT OWNER, BY THE ACCEPTANCE OF A DEED TO LOT IN SANTOS VILLANUEVA SUBDIVISION ACKNOWLEDGES AND AGREES THAT THE COUNTY AND THE DRAINAGE DISTRICT HAS THE RIGHT AND AUTHORITY) TO RELEASE THE DRAINAGE EASEMENT (EASEMENT) DRAINAGE SWALE PURSUANT TO THIS PLAT NOTE, BY AN INSTRUMENT IN WRITING RECORDED IN THE OFFICIAL RECORDS, HIDALGO COUNTY, TEXAS.
18. NO RECREATION LOT DRAINAGE ACCESS WILL BE ALLOWED FROM MILE 10 NORTH ROAD ON LOTS 1, 2, & 3. A 24 FOOT SHARED DRIVEWAY DRIVEWAY SHALL BE CONSTRUCTED BY DEVELOPER WITHIN LOT 2 COMMON ACCESS EASEMENT TO PROVIDE INGRESS AND EGRESS FROM MILE 10 NORTH ROAD TO LOTS 1, 2, AND 3.

STATE OF TEXAS - CITY OF WESLACO
PLAT APPROVAL CERTIFICATE
I, THE UNDERSIGNED, MAYOR TO THE CITY OF WESLACO, HEREBY CERTIFY THAT THIS SUBDIVISION PLAT CONFORMS TO ALL REQUIREMENTS OF THE SUBDIVISION REGULATIONS OF THIS CITY WHEREIN MY APPROVAL IS REQUIRED.
CITY MAYOR _____ DATE _____ ATTEST: CITY SECRETARY _____ DATE _____

I, THE UNDERSIGNED CHAIRMAN OF THE PLANNING AND ZONING COMMISSION OF THE CITY OF WESLACO, TEXAS HEREBY CERTIFY THAT THIS SUBDIVISION PLAT CONFORMS TO ALL REQUIREMENTS OF THE SUBDIVISION REGULATIONS OF THE CITY WHEREIN MY APPROVAL IS REQUIRED.
PLANNING AND ZONING COMMISSION CHAIRMAN _____ DATE _____

DRAINAGE DISTRICT CERTIFICATE
HIDALGO COUNTY DRAINAGE DISTRICT NO. 1 HEREBY CERTIFIES THAT THE DRAINAGE PLANS FOR THIS SUBDIVISION COMPLY WITH THE MINIMUM STANDARDS OF THE DISTRICT ADOPTED UNDER TEXAS WATER CODE NO. 48.211(C). THE DISTRICT HAS NOT REVIEWED AND DOES NOT CERTIFY THAT THE DRAINAGE STRUCTURES DESCRIBED ARE APPROPRIATE FOR THE SPECIFIC SUBDIVISION, BASED ON GENERALLY ACCEPTED ENGINEERING CRITERIA. IT IS THE RESPONSIBILITY OF THE DEVELOPER OF THE SUBDIVISION AND ITS ENGINEER TO MAKE THESE DETERMINATIONS.
BY _____ DATE _____

HIDALGO and CAMERON COUNTIES IRRIGATION DISTRICT NO. 9
THIS PLAT HAS BEEN APPROVED BY HIDALGO AND CAMERON COUNTIES IRRIGATION DISTRICT NO. 9 DATED THIS _____ DAY OF _____, 2009.
NO IMPROVEMENTS OF ANY KIND SHALL BE PLACED UPON HCCO No. 9 RIGHT-OF-WAY OR EASEMENTS WITHOUT THE EXPRESSED WRITTEN PERMISSION OF HCCO No. 9. NOTE: IT IS UNDERSTOOD THAT THE RATE OF FLOW OF DRAIN WATER WILL BE NO GREATER THAN THE RATE OF FLOW OF DRAIN WATER WHEN THE LAND WAS IN AGRICULTURAL USE.
GENERAL MANAGER _____ DATE _____

SURVEYOR CERTIFICATE
I, THE UNDERSIGNED, CERTIFY THAT THE ABOVE PLAT IS AN ACTUAL SURVEY MADE ON THE GROUND UNDER MY SUPERVISION AND THAT THERE ARE NO VIOLATIONS OF ENCROACHMENTS EXCEPT AS SHOWN AND THAT ALL CORNERS HAVE BEEN LOCATED AS INDICATED.
REYNALDO ROBLES
REG. PROFESSIONAL LAND SURVEYOR NO. 4032
DATE _____

ENGINEER CERTIFICATE
I, THE UNDERSIGNED, A REGISTERED ENGINEER IN THE STATE OF TEXAS, DO HEREBY CERTIFY THAT THE PROPER ENGINEERING CONSIDERATIONS HAVE BEEN GIVEN TO THIS PLAT.
INEZ B. GARZA, JR., P.E.
REG. PROFESSIONAL ENGINEER NO. 60824
DATE _____

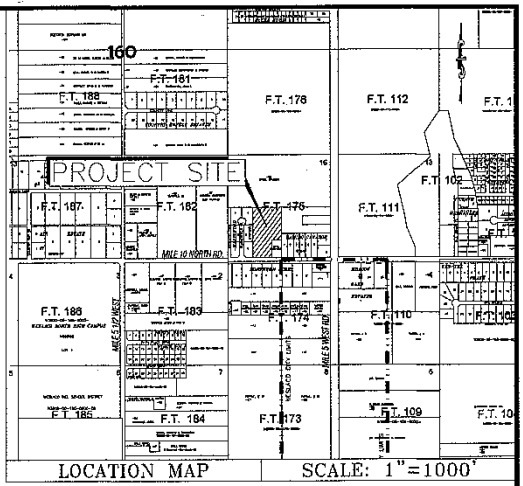

METES AND BOUNDS
BEING 4.68 ACRES OF LAND SITUATED IN HIDALGO COUNTY, TEXAS, AND BEING OUT OF FARM TRACT 175, WEST TRACT SUBDIVISION AS PER MAP RECORDED IN VOLUME 2, PAGES 34-37 OF THE HIDALGO COUNTY MAP RECORDS, AND SAID 4.68 ACRE TRACT BEING MORE PARTICULARLY DESCRIBED BY METES AND BOUNDS AS FOLLOWS:
BEGINNING AT A COTTON PICKER SPINDLE SET ON THE SOUTH LINE OF SAID FARM TRACT 175, AND CONTINUING FOR A TOTAL DISTANCE OF 660.00 FEET TO A NORTH ROAD TO A COTTON PICKER SPINDLE ALSO BEING LOCATED ON THE CENTERLINE OF MILE 10 NORTH ROAD, AND BEARS WEST 780.00 FEET FROM THE SOUTHWEST CORNER OF SAID FARM TRACT 175;
THENCE, WEST, 230.92 FEET, WITH THE SOUTH LINE OF SAID FARM TRACT 175 AND WITH THE CENTERLINE OF SAID MILE 10 NORTH ROAD TO A COTTON PICKER SPINDLE SET FOR THE SOUTHWEST CORNER OF SAID TRACT HEREIN DESCRIBED;
THENCE, NORTH AT A DISTANCE OF 30.00 FEET PASS A 1/2-INCH IRON ROD FOUND FOR REFERENCE ON THE NORTH RIGHT-OF-WAY LINE OF SAID MILE 10 NORTH ROAD, AND CONTINUING FOR A TOTAL DISTANCE OF 660.00 FEET TO A 1/2-INCH IRON ROD FOUND FOR THE NORTHWEST CORNER OF SAID TRACT HEREIN DESCRIBED;
THENCE, EAST, 350.92 FEET, TO A 1/2-INCH IRON ROD FOUND FOR THE NORTHEAST CORNER OF SAID TRACT HEREIN DESCRIBED;
THENCE, SOUTH, 430.00 FEET WITH A LINE THAT IS PARALLEL TO THE EAST LINE OF SAID FARM TRACT 175, TO A 1/2-INCH IRON ROD FOUND FOR A CORNER OF SAID TRACT HEREIN DESCRIBED;
THENCE, WEST, 120.00 FEET WITH A LINE THAT IS PARALLEL TO THE SOUTH LINE OF SAID FARM TRACT 175, TO A 1/2-INCH IRON ROD FOUND FOR AN INSIDE CORNER OF SAID TRACT HEREIN DESCRIBED;
THENCE, SOUTH WITH A LINE THAT IS PARALLEL TO THE EAST LINE OF SAID FARM TRACT 175, AT A DISTANCE OF 200.00 FEET PASS A 1/2-INCH IRON ROD WITH A PLASTIC CAP STAMPED "R&A" SET FOR REFERENCE ON THE NORTH RIGHT-OF-WAY LINE OF SAID MILE 10 NORTH ROAD AND CONTINUING FOR A TOTAL DISTANCE OF 250.00 FEET TO THE POINT OF BEGINNING AND CONTAINING 4.68 ACRES OF LAND MORE OR LESS.

NORTH ALAMO WATER SUPPLY CORPORATION
RIGHT OF WAY EASEMENT:
KNOW ALL MEN BY THESE PRESENTS, THAT THE UNDERSIGNED, OWNERS OF THE PROPERTY SHOWN ON THIS PLAT, THEIR SUCCESSORS, ASSIGNS, AND TRANSFERREES (hereinafter called "Grantor" WHETHER ONE OR MORE PERSONS ARE NAMED), IN CONSIDERATION OF ONE DOLLAR (\$1.00) AND OTHER GOOD AND VALUABLE CONSIDERATION PAID BY NORTH ALAMO WATER SUPPLY CORPORATION, (hereinafter called "Grantee"), THE RECEIPT AND SUFFICIENCY OF WHICH IS HEREBY ACKNOWLEDGED, DOES HEREBY GRANT, BARGAIN, SELL, TRANSFER, AND CONVEY TO SAID GRANTEE, ITS SUCCESSORS, AND ASSIGNS AN EXCLUSIVE PERPETUAL EASEMENT WITH THE RIGHT TO ERECT, CONSTRUCT, INSTALL AND THEREAFTER USE, OPERATE, INSPECT, REPAIR MAINTAIN, REMOVE AND REMOVE WATER DISTRIBUTION LINES AND APPURTENANCES OVER AND ACROSS THE LANDS SHOWN ON THIS PLAT, TOGETHER WITH THE RIGHT OF INGRESS AND EGRESS OVER GRANTEE'S ADJACENT LANDS OF THE PURPOSE FOR WHICH THE ABOVE MENTIONED RIGHTS ARE GRANTED, THE EASEMENT HEREBY GRANTED SHALL NOT EXCEED 15' IN WIDTH, AND GRANTEE IS HEREBY AUTHORIZED TO DESIGNATE THE COURSE OF THE EASEMENT HEREIN CONVEYED EXCEPT THAT WHEN THE PIPELINE(S) IS/ARE INSTALLED, THE EASEMENT HEREIN GRANTED SHALL BE LIMITED TO A STRIP OF LAND 15' IN WIDTH, THE CENTER LINE THEREOF BEING THE PIPELINE INSTALLED, BY THE EVENT THE EASEMENT HEREBY GRANTED ABUTS ON A PUBLIC ROAD AND THE CITY, COUNTY OR STATE HEREAFTER WIDENS OR RELOCATES THE PUBLIC ROAD SO AS TO REQUIRE THE RELOCATION OF THE PIPELINE AS INSTALLED. GRANTEE FURTHER GRANTS TO GRANTEE AND ADDITIONAL EASEMENT OVER AND ACROSS THE LAND SHOWN ON THIS PLAT FOR THE PURPOSE OF LATERALLY RELOCATE SAID WATER LINE AS MAY BE NECESSARY TO CLEAR THE ROAD IMPROVEMENTS. GRANTEE HEREBY GRANTED SHALL BE LIMITED TO A STRIP OF LAND 15' IN WIDTH, THE CENTER LINE THEREOF BEING THE PIPELINE AS RELOCATED. GRANTEE HEREBY GRANTED SHALL CONSTITUTE PAYMENT IN FULL FOR ALL DAMAGES SUSTAINED BY GRANTEE OR REASON OF THE INSTALLATION, MAINTENANCE, REPAIR, REPLACEMENT AND RELOCATION OF THE STRUCTURES REFERRED TO HEREIN. THIS AGREEMENT TOGETHER WITH OTHER PROVISIONS OF THIS GRANT SHALL CONSTITUTE AN EASEMENT FOR THE BENEFIT OF THE GRANTEE, ITS SUCCESSORS, AND ASSIGNS. THE GRANTEE CONSENTS THAT IT IS THE OWNER OF THE ABOVE-DESCRIBED LANDS AND THAT SAID LANDS ARE FREE AND CLEAR OF ALL ENCUMBRANCES AND LIENS EXCEPT THE FOLLOWING: THE EASEMENT CONVEYED HEREIN WAS OBTAINED OR IMPROVED THROUGH FEDERAL FINANCIAL ASSISTANCE. THIS EASEMENT IS SUBJECT TO THE PROVISIONS OF TITLE VI OF THE CIVIL RIGHTS ACT OF 1964 AND THE REGULATIONS ISSUED PURSUANT THERETO FOR SO LONG AS THE EASEMENT CONTINUES TO BE USED FOR THE SAME OR SIMILAR PURPOSE FOR WHICH FINANCIAL ASSISTANCE WAS EXTENDED OR FOR LONG AS THE GRANTEE OWNS IT, WHICHEVER IS LONGER.

IN WITNESS WHEREOF THE SAID GRANTEE EXECUTED THIS INSTRUMENT
THIS _____ DAY OF _____, 2009.
SANTOS VILLANUEVA
PAULA LOPEZ

SUBDIVISION PLAT OF
SANTOS VILLANUEVA
BEING 4.68 ACRES OF LAND SITUATED IN HIDALGO COUNTY, TEXAS, AND BEING OUT OF FARM TRACT 175, WEST TRACT SUBDIVISION AS PER MAP RECORDED IN VOLUME 2, PAGES 34-37 OF THE HIDALGO COUNTY MAP RECORDS

GARZA-GARZA CONSULTING ENGINEERS
3011 SAN FELIPE ST. - SAN JUAN, TX 78589
PHONE: (956) 905-2360
PROJECT: **PLAT SHEET 1** 1/3
WESLACO TEXAS