SUBDIVISION MAP OF

PUEBLO DE PALMAS AT MILE 4
PHASE 1

BEING A RESUBDIVISION OF 134.747 ACRES
CONSISTING OF
49.385 ACRES OUT OF LOTS47 THRU 52
J.H. CARTER SUBDIVISION
VOL. 2, PG. 44, H.C.M.R. &
22.949 ACRES OUT OF LOTS 21-24 &
60.058 ACRES BEING ALL OF LOTS 25 THRU 30
HOMEVILLE SUBDIVISION "C"
VOL. 6, PG. 60, H.C.M.R.
&
0.636 OF ONE ACRE OUT OF A COUNTY ROAD RIGHT-OF-WAY
LYING BETWEEN SAID J.H. CARTER SUBDIVISION &
HOMEVILLE SUBDIVISION "C"
&
1.759 ACRES OUT OF COUNTY ROAD RIGHT-OF-WAY
LYING BETWEEN SAID LOTS 21 THRU 24 & LOTS 25 THRU 30
HOMEVILLE SUBDIVISION "C"
HIDALGO COUNTY, TEXAS.

SCALE: 1" = 100'

BEARING BASIS: AS PER G.P.S. NAD 83 TEXAS SOUTH 4205

LEGEND
- FND. No.4 REBAR
- FND. PIPE
- SET No.4 REBAR W/PLASTIC CAP STAMPED MELDEN & HUNT
- SET C.P.S.

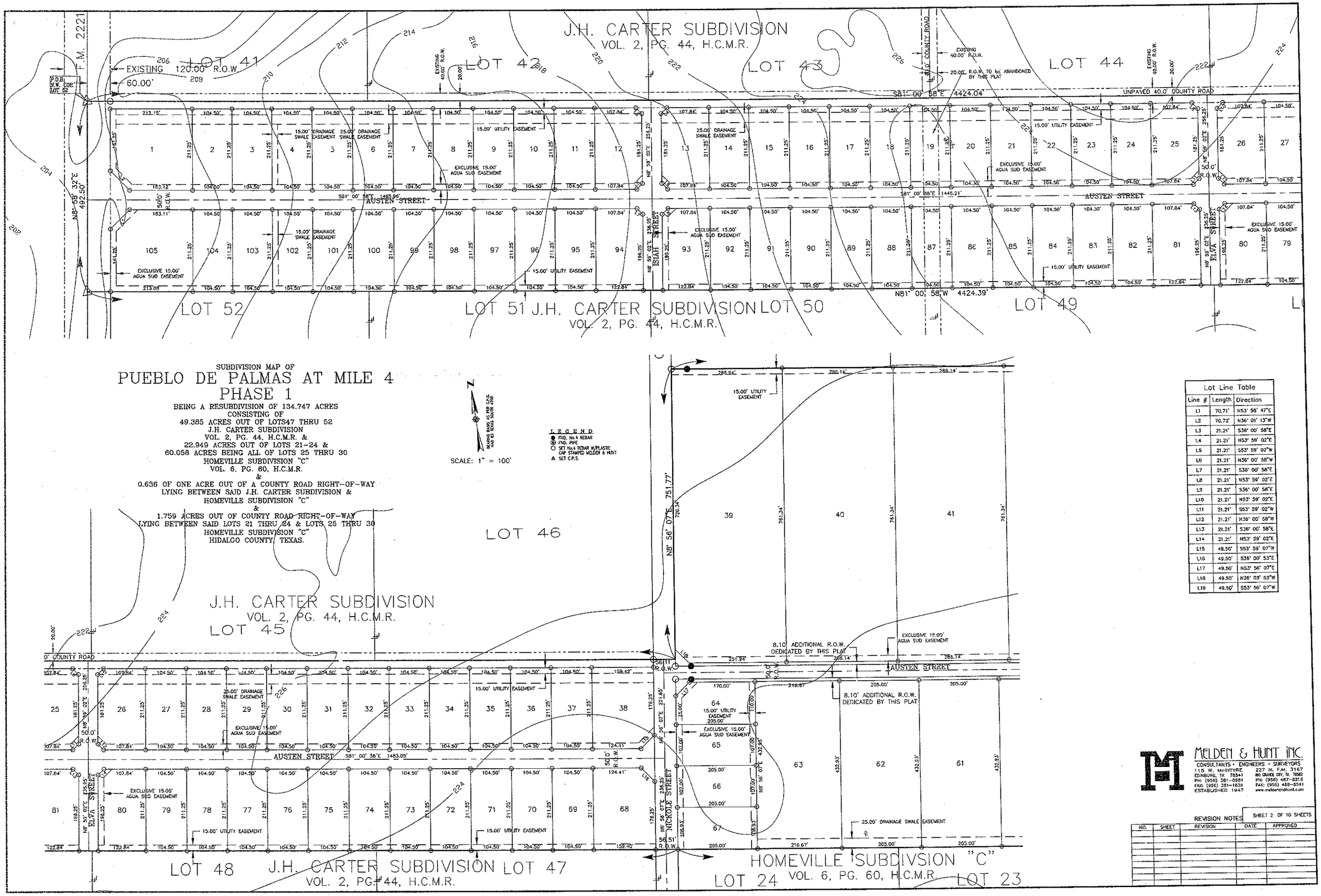

Lot Line Table		
Line #	Length	Direction
L1	70.71'	N53° 58' 47"E
L2	70.72'	N36° 01' 13"W
L3	21.21'	S36° 00' 58"E
L4	21.21'	N53° 59' 02"E
L5	21.21'	S53° 59' 02"W
L6	21.21'	N36° 00' 58"W
L7	21.21'	S36° 00' 58"E
L8	21.21'	N53° 59' 02"E
L9	21.21'	S36° 00' 58"E
L10	21.21'	N53° 59' 02"E
L11	21.21'	S53° 59' 02"W
L12	21.21'	N36° 00' 58"W
L13	21.21'	S36° 00' 58"E
L14	21.21'	N53° 59' 02"E
L15	49.50'	S53° 59' 07"W
L16	49.50'	S36° 00' 53"E
L17	49.50'	N53° 56' 07"E
L18	49.50'	N36° 03' 53"W
L19	49.50'	S53° 56' 07"W

MELDEN & HUNT INC.
CONSULTANTS • ENGINEERS • SURVEYORS
115 W. McINTYRE
EDINBURG, TX 78541
PH: (956) 381-0981
FAX: (956) 381-1839
ESTABLISHED 1947
227 N. F.M. 3167
RIO GRANDE CITY, TX 78582
PH: (956) 487-8215
FAX: (956) 488-3591
www.meldenandhunt.com

REVISION NOTES

SHEET 2 OF 10 SHEETS

NO.	SHEET	REVISION	DATE	APPROVED