

**ATTACHMENT A**  
**Application for 3<sup>rd</sup> Call Border Colonial Access Program**  
**Description of Work Proposed**

The Colonia Esperanza Unit No. 2 Subdivision (EDAP # M1080844) project consists of approximately 1,600 l.f. of paving with a proposed typical road section of 8 inches of caliche base and 1.5 inches of asphalt or as determined through necessary geotechnical soil tests. Project also includes associated drainage with road side ditches and all necessary appurtenances.

Colonia Colonia Esperanza Unit No.2 Subdivision consists of 2 interior road(s) and approximately 1,600 l.f. of inadequately paved road that contributes to inadequate drainage and limited access to the Colonia Residents. Please refer to the photographs on **Attachment C** that further illustrate the need and conditions of the Colonia Road.

The proposed project involves paving of Esperanza Street & Ramos Lane Road (s). The proposed project provides the Colonia Residents necessary access to "I" Road & Alberta RD a paved County Road. Please Refer to **Attachment D and E** that illustrates the Colonias location and access.

The Proposed Project is in a proposed school bus route or maybe considered for a future bus route, Please Refer to **Attachment F**.

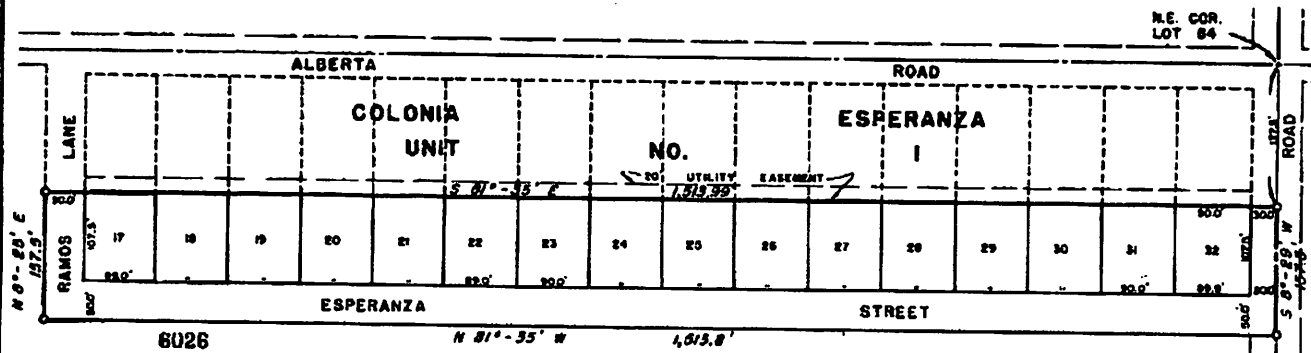

FILED FOR RECORD THIS DATE  
At 1:55 of clock P.M.

MADE BY  
SANTOS SALDANA  
County Clerk of Hidalgo County, Texas

MAP OF  
**COLONIA ESPERANZA  
UNIT NO. 2**  
HIDALGO COUNTY, TEXAS

BEING A RESUBDIVISION OF THE SOUTH 5.47 ACRES  
OF THE NORTH 11.44 ACRES OUT OF LOT 44, KELLY-  
PHARR SUBDIVISION, HIDALGO COUNTY, TEXAS

APPROVED FOR RECORDING  
BY  
COMMISSIONERS' COURT  
this 20th day of March 1973  
SANTOS SALDANA, County Clerk  
Hidalgo County, Texas  
*[Signature]*

I, CHARLES L. MELDEN, A REGISTERED PUBLIC SURVEYOR, DO HEREBY CERTIFY THE FOREGOING MAP TO BE A TRUE AND CORRECT REPRESENTATION OF THE  
SUBDIVISION OF THE LANDS HEREON DESCRIBED AS SURVEYED AND SUBDIVIDED UNDER MY DIRECTION.

*[Signature]*  
CHARLES L. MELDEN  
REGISTERED PUBLIC SURVEYOR  
EDINBURG, TEXAS

OCTOBER 3, 1972



STATE OF TEXAS:  
COUNTY OF HIDALGO:

KNOW ALL MEN BY THESE PRESENTS:  
THAT ASSOCIATED CITY-COUNTY ECONOMIC DEVELOPMENT CORPORATION OF HIDALGO COUNTY, ACTING THROUGH ITS CHAIRMAN, A.J. VILLARREAL, OWNER OF  
THE LANDS HEREON DESCRIBED DOES HEREBY ADOPT, DEDICATE, AND CONFIRM THE FOREGOING MAP AND DOES HEREBY DEDICATE TO THE PUBLIC THE SURFACE USE  
OF THE STREETS AND ALLEYS AND EASEMENTS HEREON SHOWN.

ASSOCIATED CITY-COUNTY ECONOMIC DEVELOPMENT CORPORATION

*[Signature]*  
A.J. VILLARREAL, CHAIRMAN

STATE OF TEXAS:  
COUNTY OF HIDALGO:

BEFORE ME, THE UNDERSIGNED AUTHORITY, ON THIS DAY PERSONALLY APPEARED A.J. VILLARREAL, CHAIRMAN OF ASSOCIATED CITY-COUNCIL ECONOMIC DEVELOPMENT  
CORPORATION OF HIDALGO COUNTY, KNOWN TO ME TO BE THE PERSON WHOSE NAME IS SUBSCRIBED TO THE FOREGOING INSTRUMENT AND WHO ACKNOWLEDGED  
TO ME THAT HE EXECUTED THE SAME FOR THE PURPOSES AND CONSIDERATION THEREIN EXPRESSED AS THE ACT AND DEED OF SAID CORPORATION, AND IN THE CAPACITY  
AS THEREIN STATED,  
GIVEN UNDER MY HAND AND SEAL OF OFFICE, THIS THE 20th DAY OF March, A.D., 1972.

*[Signature]*  
NOTARY PUBLIC IN AND FOR HIDALGO COUNTY, TEXAS



THIS PLAT APPROVED BY THE CITY OF EDINBURG PLANNING AND ZONING COMMISSION ON THIS THE 17th DAY OF January, A.D., 1972.

*[Signature]*  
LLOYD G. WOOD, CHAIRMAN

THIS PLAT APPROVED BY THE CITY COMMISSION OF THE CITY OF EDINBURG, TEXAS, ON THIS THE 16th DAY OF January, A.D., 1972.

*[Signature]*  
LLOYD HARRIS, MAYOR

ATTEST:  
*[Signature]*  
CITY SECRETARY



APPROVED  
FOR RECORDING  
this 18th day of March 1973  
by Santos Saldana  
County Clerk

Recorded in Book 18 page 44  
of the map records of Hidalgo  
County, Texas  
Charles L. Melden  
County Surveyor