



PURCHASING DEPARTMENT County Of Hidalgo

May 13, 2009

Via Fax (956) 682-1172

Aaron Cardenas
CMK Construction Products
1510 N. Jackson Rd
Pharr, Texas 78577

Re: Lease of Office Space for Justice of the Peace Pct. 2, Pl 1

Dear Mr. Cardenas:

Commissioners' Court will take applicable action (Tuesday, May 19, 2009) in connection with the Hidalgo County's option to extend/renew for an additional one (1) year period as provided in the current lease agreement (under the same rates, terms and conditions). Effective date of renew/extension is of June 7, 2009. Please acknowledge receipt of this notice of extension by signing below and returning to the Purchasing Department by no later than, Friday, May 16, 2009, 5:00 p.m., via facsimile to (956) 956-318-2629.

By:  Aaron Cardenas Date: 05-12-2009

Should you have any questions or require additional information, please do not hesitate to contact me at (956) 318-2626. Your cooperation in this matter is greatly appreciated and we hope your company continues its business relationship with Hidalgo County.

Sincerely,

Rocio Villarreal
Hidalgo County Contracts Manager

attn: 318-21689

956-682-1172 ²¹⁶⁸⁹ attn: DORA

ACORD. **INSURANCE NUMBER** THIS BINDER IS A TEMPORARY INSURANCE CONTRACT, SUBJECT TO THE CONDITIONS SHOWN ON THE REVERSE SIDE OF THIS FORM. DATE (MM/DD/YYYY) **2/26/2009**

PRODUCER
PHONE (A.C. No. Exp.) **210-924-1234**
ALPHA GROUP AND ASSOCIATES
PO BOX 5657
SAN ANTONIO, TEXAS 78201

COMPANY **ESSEX INSURANCE COMPANY** POLICY # **1684145**
EFFECTIVE DATE **2/26/2009** TIME **12:01** AM PM
EXPIRATION DATE **2/26/2010** TIME **12:01** AM PM
THIS BINDER IS ISSUED TO EXTEND COVERAGE IN THE ABOVE NAMED COMPANY PER EXPIRING POLICY #

AGENCY
CUSTOMER ID:
ISSURED
Aaron Cardenas dba CMK Construction Products
PO BOX 6128
McAllen, Texas 78502

DESCRIPTION OF OPERATIONS/VEHICLES/PROPERTY (including Location)
1510 N. Jackson, Pharr, Texas 78577

TYPE OF INSURANCE	COVERAGE FORMS	AMOUNT	DEDUCTIBLE	COINS %
PROPERTY <input type="checkbox"/> BASIC <input type="checkbox"/> BROAD <input type="checkbox"/> SPEC	COMMERCIAL PROPERTY-OFFICE BUILDING	\$100,000	1%	
GENERAL LIABILITY <input type="checkbox"/> COMMERCIAL GENERAL LIABILITY <input type="checkbox"/> CLAIMS MADE <input type="checkbox"/> OCCUR <input type="checkbox"/> OWNERS & CONTRACTORS PROT				GENERAL AGGREGATE PRODUCTS, COMP/OP AGG PERSONAL & ADV INJURY EACH OCCURRENCE \$ FIRE DAMAGE (Any one fire) MED EXP (Any one person) \$ COMBINED SINGLE LIMIT \$ BODILY INJURY (Per Person) BODILY INJURY (Per Accident)
AUTOMOBILE LIABILITY <input type="checkbox"/> ANY AUTO <input type="checkbox"/> ALL OWNED AUTOS <input type="checkbox"/> SCHEDULED AUTOS <input type="checkbox"/> HIRED AUTOS <input type="checkbox"/> NON-OWNED AUTOS	RETRO DATE FOR CLAIMS MADE:			PROPERTY DAMAGE MEDICAL PAYMENTS \$ PERSONAL INJURY PROT \$ UNINSURED MOTORIST \$
AUTO PHYSICAL DAMAGE <input type="checkbox"/> COLLISION <input type="checkbox"/> DEDUCTIBLE <input type="checkbox"/> OTHER THAN COL:	ALL VEHICLES			ACTUAL CASH VALUE STATED AMOUNT OTHER \$
GARAGE LIABILITY <input type="checkbox"/> ANY AUTO				AUTO ONLY, EA ACCIDENT \$ OTHER THAN AUTO ONLY: EACH ACCIDENT \$ AGGREGATE \$
EXCESS LIABILITY <input type="checkbox"/> UMBRELLA FORM <input type="checkbox"/> OTHER THAN UMBRELLA FORM	RETRO DATE FOR CLAIMS MADE:			EACH OCCURRENCE \$ AGGREGATE \$ SELF-INSURED RETENTION \$ STATUTORY LIMITS
WORKERS COMPENSATION AND EMPLOYER'S LIABILITY				EACH ACCIDENT \$ DISEASE - POLICY LIMIT \$ DISEASE - EACH EMPLOYEE \$

SPECIAL CONDITIONS/OTHER COVERAGES **Scheduled Coverage**

Hidalgo County
100 E. Cano
4th Floor
Edinburg, Texas 78539

MORTGAGEE
LOSS PAYEE
ADDITIONAL INSURED
AUTHORIZED REPRESENTATIVE

Geraldine Huron

THE STATE OF TEXAS ❖❖❖
 ❖❖❖
COUNTY OF HIDALGO ❖❖❖

LEASE
C-06-127-06-06

THIS LEASE is made and entered into by and between **CMK Construction Products, LLC** a Texas Limited Liability Company, hereinafter referred to as Lessor, and **THE COUNTY OF HIDALGO**, hereinafter referred to as Lessee.

In consideration of the mutual covenants and agreements set forth in this Lease, and other good and valuable consideration, Lessor demises and leases to Lessee, and Lessee leases from Lessor, that certain real property described on Exhibit "A", attached hereto. The premises leased hereunder are referred to in this Lease as "the Premises" or "the Leased Premises."

ARTICLE 1. TERM

Term of Lease

1.1 Except as otherwise herein provided, the term of this Lease shall be for one (1) year commencing on **June 6, 2006** ("Commencement Date") and ending on **June 6, 2007** ("Termination Date") unless sooner terminated as provided in this Lease, or unless renewed and extended in accordance with Paragraph 1.2, hereof. If the Premises are sold to an unrelated third party (not affiliated by common ownership with Lessor) at a time when more than one (1) year remains on the unexpired portion of the term of this Lease, then the unexpired portion of this Lease may, at Lessee's option, be shortened to one (1) year from the date of such sale.

Renewal or Termination

1.2. Lessee shall have the right and option to renew and extend the term of this Lease for three (3) additional one (1) year periods. If Lessee desires to renew and extend the term of this Lease for such renewal period, Lessee must give Lessor written notice of such renewal at least sixty(60) days prior to the termination of the initial lease term. Any renewal or extension of this Lease shall be on the same terms and conditions as provided herein. This Lease shall terminate and become null and void without further notice on the expiration of the term specified in Article 1.1, unless sooner terminated or renewed and extended in accordance with this Article 1.2; and any holding over by Lessee after the expiration of that term shall not constitute a renewal of the Lease or give Lessee any rights under the Lease in or to the Leased Premises.

Holdover

1.2 If Lessee holds over and continues in possession of the Leased Premises after expiration of the term of this Lease, Lessee will be deemed to be occupying the Premises on the basis of a month to month tenancy, subject to all of the terms and conditions of this Lease. The inclusion of this Article 1.2 shall not be construed as Lessor's consent for Lessee to hold over.

Termination

1.3 Lessee may declare this Lease, and all rights and interest created by it, to be terminated upon giving the Lessor sixty (60) days written notice without cause. Upon Lessee's electing to terminate, this Lease shall cease and come to an end as of the day

of the termination party's election were the day originally fixed in the Lease for its expiration.

Lessor's Warranty of Quiet Enjoyment

1.4. Lessor covenants and agrees that Lessee on paying the rent and other charges herein provided for and observing and keeping the covenants, conditions, and terms of this Lease on Lessee's part to be kept or performed, shall lawfully and quietly hold, occupy, and enjoy the Leased Premises during the term of this Lease without hindrance or molestation of Lessor or any person claiming under Lessor except such portion of the Leased Premises, if any, as shall be taken under the power of eminent domain.

ARTICLE 2. RENT

Base Rent

2.1 Lessee agrees to pay to Lessor, during the term hereof, a monthly rent in the sum of \$1,200.00 per month as rent. In the event the Commencement Date is a day other than the first day of the month, the rent for the period from the commencement date to the last day of the month shall be prorated by dividing the monthly rental by thirty days, and multiplying the result by the number of days remaining in the month that includes the Commencement Date.

Time and Manner of Payment

2.2 All rent due under this article shall be paid by Lessee on a monthly basis and in advance, on the 1st business day of each month commencing on the Commencement Date. All installments of rent shall be paid in lawful money of the United States to the Lessor at 1510 N. Jackson Rd., Pharr, TX 78577 or other such other location or locations as Lessor shall from time to time designate by written notice to Lessee. Any rent due for any partial month at the beginning or the end of the term hereof shall be prorated on the basis of a thirty

day month.

Taxes

2.3 Lessor is responsible for rendering and paying all real estate taxes on the Property. Lessee shall be responsible for taxes, if any, on lessee's personal property located on the Premises.

ARTICLE 3. USE OF PREMISES

Permitted Use

3.1 Lessee may use the premises for office space and for any other lawful purpose.

Waste, Nuisance, or Illegal Use

3.2 Lessee shall not use, or permit the use of, the Premises in any manner that results in waste of the Premises or constitutes a nuisance or violates any statute, ordinance, rule or regulation applicable to the premises or for any illegal purpose.

ARTICLE 4. REPAIRS AND MAINTENANCE

4.1 Lessee shall be responsible for providing general janitorial service. Lessee shall be responsible for all repairs and maintenance in connection with damage to the Premises, and damage to fixtures and improvements resulting from negligent or willful acts of the Lessee, or the Lessee's employees, agents, licensees or invitees. In addition, Lessee shall repair all injury caused by the installation or removal of furniture, fixtures or property permitted under this Lease to be removed from the Leased Premises. All such repairs shall be made in a good, workmanlike manner using high quality materials.

LESSOR'S AND LESSEE'S DUTIES TO REPAIR

4.2 Lessor shall maintain the foundation, roof, plumbing, heating, ventilation and

air conditioning systems ("HVAC") and structural integrity of the Leased Premises and shall make all such necessary repairs tot he foundation, roof plumbing, HVAC and structural integrity of the Leased Premises, except that Lessee shall make those repairs occasioned by Lessee's negligent use of the Leased Premises.

Lessor's duty

4.3 Lessor shall construct, repair and maintain the Leased Premises so that the Premises will have:

- (1) Effective waterproofing and weather protection of the contents of the Leased Premises by watertight roof, exterior walls, windows, and doors.
- (2) Plumbing facilities that conform to applicable law, maintained in good working order.
- (3) A water supply approved under applicable law that is under the control of Lessee, capable of producing hot and cold running water, or a system that is under the control of Lessor that produces hot and cold u\running water furnished to Lessee and connected to a sewage disposal system conforming to applicable law.
- (4) Heating, ventilation and air conditioning facilities conforming to applicable law which are more than adequate to heat, ventilate and air condition the improvements on the Leased Premises, and are maintained in good working order.
- (5) Electrical lighting, with wiring and electrical equipment that conform to applicable law, maintained in good working order.
- (6) Building, grounds, and appurtenances in every part clean, sanitary, and free from all accumulations of debris, and all areas under control of

Lessor kept in every part clean, sanitary, and free from all accumulations of debris.

- (7) Floor, stairways, and railings maintained in good repair.

Lessee's Right to Repair for Lessor or Vacate

4.4 (a) If after Lessee's notice to lessor of repairs or maintenance which Lessor has a duty to undertake, Lessor neglects to make such repairs with sixty (60) days following written notice from Lessee, Lessee may make the repairs itself. In such a case, Lessee may deduct the expenses of the repairs from further payment of rent, terminate as of the date Lessee vacates the Premises and any rental shall be abated for the unexpired term of this Lease.

(b) For purposes of this Section 4.4, if Lessor make repairs at least fifteen (15) days following the date of Lessee's notice to Lessor, it will be presumed to have act in a reasonable time.

ARTICLE 5. UTILITIES

Utility Charges

Lessor shall pay all utility charges used in and about the Leased Premises during the term of this Lease, all such charges to be paid by lessor directly to the utility company or municipality furnishing the same, before the same shall become delinquent.

ARTICLE 6. ALTERATIONS, ADDITIONS, AND IMPROVEMENTS

Consent of Lessor

6.1 Lessee shall not make any alterations, additions, or improvements to the Leased Premises without the prior written consent of Lessor. Consent for nonstructural alterations, additions, or improvements shall not be unreasonably withheld by Lessor.

Property of Lessor

6.2 All alterations, additions, or improvements made by Lessee shall become the property of Lessor at the termination of this Lease. Lessor may, however, require that Lessee remove any or all alterations, additions, and improvements installed or made by Lessee, and any other property placed on the Premises by Lessee, upon termination of the Lease. In the event that Lessor requires Lessee to remove such alterations, additions, or improvements, Lessee shall repair any damage to the Premises caused by such removal.

ARTICLE 7. SIGNS

Signs

7.1 Subject to the written approval of Lessor, and further subject to applicable laws, ordinances and regulations, Lessee shall have the right to install a sign on the Leased Premises. Lessee must remove all signs at the termination of this Lease and repair any damage resulting from the erection or removal of the signs.

ARTICLE 8. MECHANIC'S LIEN

Lessee will not permit any mechanic's lien or liens to be placed upon the Leased Premises or improvements on the Premises, and if such lien is claimed as a result of the acts of Lessee, will promptly pay the lien. If default in payment of the lien continues for twenty (20) days after written notice from Lessor Lessee, Lessor may, at its option, pay the lien or any portion of it without inquiry as to its validity. Any amounts paid by the Lessor to remove a mechanic's lien caused to be filed against the Premises or improvements on the Premises by Lessee, including expenses and interest, shall be due from Lessee to Lessor and shall be repaid to Lessor immediately on rendition of notice, together with interest at ten percent (10%) per annum until repaid.

ARTICLE 9. INSURANCE AND INDEMNITY

Property Insurance

9.1 Lessor shall, at its own expense, during the term of this Lease, keep all buildings and improvements on the Leased Premises insured against loss or damage by fire with extended coverage to include direct loss by windstorm, hail, explosion, riot, or riot attending a strike, civil commotion, aircraft, vehicles, and smoke, in the aggregate amounts of not less than the full fair insurable value of the buildings and improvements. The insurance is to be carried by one or more insurance companies licensed to do business in Texas and approved by Lessee. The policies shall provide that any proceeds for loss or damage to buildings or to improvements shall be payable solely to Lessor, which sum Lessor shall use for repair and restoration purposes as provided herein. Lessee shall maintain all insurance on Lessee's personal property located within the Leased Premises and Lessee covenants and agrees that Lessor shall have no responsibility for damage or destruction of Lessee's personal property located within the Leased Premises.

General Liability Insurance

9.2 Lessee, at its own expense, shall provide and maintain in force during the term of this Lease liability insurance in the amounts deemed adequate by Lessor, naming Lessor as additional insured. Prior to occupancy of the Premises, lessee shall provide Lessor with evidence of such insurance.

Remedy for Failure to Provide Insurance

9.3 Lessor shall furnish Lessee with the original of all insurance policies required by this Article. If Lessor does not provide such policies or proof of such insurance within ten (10) days of the execution of this Lease, or if Lessor allows any insurance required under this Article to lapse after receipt of notice of cancellation or of non-renewal, or if Lessor fails to deliver proof of insurance showing coverages to Lessee prior to the effective date of such insurance and the original insurance policy within thirty (30) days thereafter, such failure shall

be a default of Lessor under this Lease; or Lessee may, but shall not be required, to take out such insurance and pay the premiums on the necessary insurance to comply with Lessor's obligations under the provisions of this Article. Lessor agrees to reimburse Lessee all amounts spent by Lessor to procure and maintain such insurance within fifteen (15) days after demand from Lessor. Failure to pay such amount when due shall be a default of Lessee under this Lease.

ARTICLE 10. DAMAGE OR DESTRUCTION OF PREMISES

Notice to Lessor

10.1 If the Leased Premises, or any structures or improvements on the Leased Premises, should be damaged or destroyed by fire, tornado, or other casualty, Lessee shall give immediate written notice of the damage or destruction to Lessor, including a description of the damage and, as far as known to Lessee, the cause of the damage.

10.2 If the building on the Leased Premises should be totally destroyed by fire, tornado, or other casualty, or if they should be so damaged that rebuilding or repairs occurrence of the damage, this Lease, at the option of the Lessee, shall terminate and rent shall be abated for the unexpired portion of this Lease, effective as of the date of said occurrence.

10.3 If the Leased Premises should be damaged by fire, tornado, or other casualty, but not to such an extent that rebuilding or repairs can reasonably be completed with thirty (3) working days from the date of the occurrence of the damage, this Lease shall not terminate, but Lessor shall, if the casualty has occurred prior to the final twelve (12) months of the lease term, at Lessor's sole cost and risk proceed forthwith to rebuild or repair the Leased Premises to substantially the condition in which they existed prior to such damage. If the casualty occurs during the final twelve (12) months of the lease term, Lessor

shall not be required to rebuild or repair such damage. If the Leased Premises are to be rebuilt or repaired and are untenable in whole or in part following such damage, the rent payable hereunder during the period in which they are untenable shall be adjusted equitably. In the working days from the date of the occurrence of the damage, Lessee may at its option terminate this Lease by written notification as such time to Lessor, whereon all rights and obligations hereunder shall cease.

ARTICLE 11. CONDEMNATION

Total Condemnation

11.1 If during the term of this Lease all of the Leased Premises should be taken for any public or quasi-public use under any governmental law, ordinance, or regulation, or by right of eminent domain, or should be sold to the condemning authority under threat of condemnation, the Lease shall terminate, and the rent shall be abated during the unexpired portion of this Lease, effective as of the date of the taking of the premises by the condemning authority.

Partial Condemnation

11.2 If less than all, but more than ten percent (10%) of the Leased Premises is taken for any public or quasi-public use under any governmental law, ordinance, or regulation, or by right of eminent domain, or should be sold to the condemning authority under threat of condemnation, Lessee may terminate the Lease by giving written notice to Lessor within thirty (30) days after possession of the condemned portion is taken by the entity exercising the power of condemnation.

If the Leased Premises are partially condemned and Lessee fails to exercise the option to terminate the Lease under this section, or if less than ten percent (10%) of the Leased Premises are condemned, this Lease shall not terminate, but Lessor may, at its sole expense,

restore and reconstruct the building and other improvements situated on the Leased Premises to make them reasonably tenantable and suitable for the uses for which the Premises are Leased. The rent payable under Sections 2.1 of this Lease shall be decreased equitably during the period of such restoration or reconstruction.

Condemnation Award

11.3 Lessor and Lessee shall each be entitled to receive and retain such separate awards, and portions of lump sum awards, as may be allocated to their respective interest in any condemnation proceedings. The termination of this Lease shall not affect the rights of the respective parties to such awards.

ARTICLE 12. DEFAULT

Default by Lessee

12.1 If Lessee shall allow the rent to be in arrears more than ten (10) days after written notice of such delinquency, or shall remain in default under any other condition of this Lease for a period of fifteen (15) days after written notice from Lessor, Lessor may at its option, without notice to Lessee, terminate this Lease or, in the alternative, Lessor may re-enter and take possession of the Premises and remove all persons and property without being deemed guilty of any manner of trespass and relet the Premises, or any part of the Premises, for all or any part of the remainder of the Lease term, to a party satisfactory to Lessor and at such monthly rental as Lessor may with reasonable diligence be able to secure. Should Lessor be unable to relet after reasonable efforts to do so, or should such monthly rental be less than the rental Lessee was obligated to pay under this Lease, or any renewal of this Lease, plus the expense of reletting, then Lessee shall pay the amount of such deficiency plus reasonable attorney's fees to Lessor.

Default by Lessor

12.2 If Lessor defaults in the performance of any terms, covenants, or conditions required to be performed by it under this Lease, in addition to other remedies afforded Lessee under this Lease or at law, lessee may elect that:

Upon Lessee's notice to Lessor of repairs or maintenance which Lessor has a duty to undertake, Lessor neglects to make such repairs within sixty (60) days following written notice from Lessee. Lessee may vacate the Premises, in which case it shall be discharged from further payment of rent, the performance of all other terms and conditions of this Lease, and this Lease shall terminate as of the date Lessee vacates the Premises and any rental shall be abated for the unexpired term of this Lease.

Cumulative Remedies

12.3 All rights and remedies of Lessor and Lessee under this Article shall be cumulative, and none shall exclude any other right or remedy provided by law or by any other provision of this Lease. All such rights and remedies may be exercised and enforced concurrently and whenever, and as often, as occasion for their exercise arises.

Waiver of Breach

12.4 A waiver by either Lessor or Lessee of a breach of this Lease by the other party does not constitute a continuing waiver or a waiver of any subsequent breach of the Lease.

ARTICLE 13. ASSIGNMENT AND SUBLETTING

Assignment and Subletting by Lessee

13.1 Lessee may not sublet, assign, encumber, or otherwise transfer this Lease, or any right or interest in this Lease or in the Leased Premises or the improvements on the Leased Premises, without the written consent of Lessor. If Lessee sublets, assigns,

encumbers, or otherwise transfers its rights or interest in this Lease or in the Leased Premises or the improvements on the Leased Premises, other than as specified herein, without the written consent of Lessor, Lessor may, at its option, declare this Lease terminated and Lessee and Lessor shall have no further obligation to each other under this Lease. In the event Lessor consents in writing to an assignment, sublease or other transfer of all or any of Lessee's rights under this Lease, the assignee or sublessee, must assume all of Lessee's obligations under this Lease, and Lessee shall remain liable for every obligation under the Lease. Lessor's consent under this section will not be arbitrarily or unreasonably withheld.

Assignment by Lessor

13.2 Lessor may assign or transfer any or all of its interests under the terms of this Lease.

ARTICLE 14. MISCELLANEOUS

Notices and Addresses

14.1 All notices required under this Lease will be deemed delivered when deposited in certified or registered mail, addressed to the proper party, at the following addresses:

Lessor:
CMK Construction Products
1510 N. Jackson Rd
Pharr, TX 78577

Lessee:
County of Hidalgo
Attn: County Judge
P.O. Box 1356
Edinburg, Texas 78540

Either party may change the address to which notices are to be sent it by giving the other party notice of the new address in the manner provided in this section.

Parties Bound

14.2 This agreement shall be binding upon, and inure to the benefit of, the parties to the Lease and their respective heirs, executors, administrators, legal representatives,

successors and assigns when permitted by this agreement.

Texas Law to Apply

14.3 This agreement shall be construed under, and in accordance with, the laws of the State of Texas, and all obligations of the parties created by this Lease are performable in Hidalgo County, Texas.

Legal Construction

14.4 In case any one or more of the provisions contained in this agreement shall for any reason be held by a court of competent jurisdiction to be invalid, illegal, or unenforceable in any respect, such invalidity, illegality, or unenforceability shall not affect any other provisions of the agreement, and this agreement shall be construed as if the invalid, illegal, or unenforceable provision had never been included in the agreement.

Prior Agreements Superseded

14.5 This agreement constitutes the sole and only agreement of the parties to the agreement and supersedes any prior understandings or written or oral agreements between the parties respecting the subject matter of this agreement.

Amendment

14.6 No amendment, modification, or alteration of the terms of this agreement shall be binding unless it is in writing, dated subsequent to the date of this agreement, and duly executed by the parties to this agreement.

Rights and Remedies Cumulative

14.7 The rights and remedies provided by this lease agreement are cumulative, and the use of any one right or remedy by either party shall not preclude or waive that party's right

to use any or all other remedies. The rights and remedies provided in this Lease are in addition to any other rights the parties may have by law, statute, ordinance or otherwise.

Attorneys' Fees and Costs

14.8 If, as a result of a breach of this agreement by either party, the other party employs an attorney or attorneys to enforce its rights under this Lease, then the breaching or defaulting party agrees to pay the other party the reasonable attorneys' fees and costs incurred to enforce the Lease.

Force Majeure

14.9 Neither Lessor nor Lessee shall be required to perform any term, conditions, or covenant in this Lease so long as such performance is delayed or prevented by force majeure, which shall mean acts of God, strikes, lockouts, material or labor restrictions by any governmental authority, civil riot, floods, and any other cause not reasonably within the control of Lessor or Lessee and which by the exercise of due diligence Lessor or Lessee is unable, wholly or in part, to prevent or overcome.

Real Estate Commission and Finder's Fees

14.10 Neither Lessor nor Lessee has entered into any real estate commission or finder's fee agreements with any broker, agent or finder in respect of this transaction, and Lessor and Lessee each agree to indemnify and hold harmless the other from and against any and all claims, losses, damages, costs or expenses of any kind, or arrangement or understanding alleged to have been made by the indemnifying party or on its behalf with any broker, salesman or finder in connection with this Lease or the transactions contemplated hereby.

Estoppel Information

14.11 Lessee shall, at the request of Lessor, provide any and all information with

respect to this Lease to any person designated by Lessor.

Time of Essence

14.12 Time is of the essence of this agreement.

THE UNDERSIGNED Lessor and Lessee execute this Lease on the day of 2006.

LESSOR: CMK Construction Products

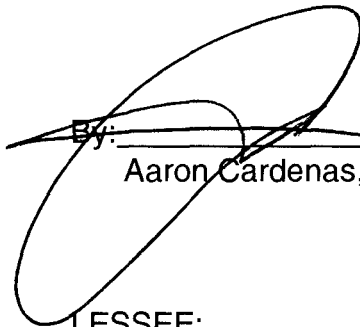
By:  _____
Aaron Cardenas, Owner

ATTEST:

LESSEE:

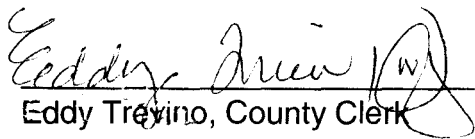
Eddy Trevino, County Clerk

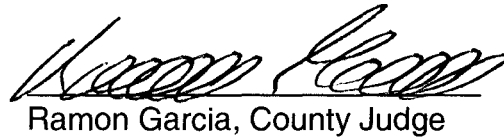

Ramon Garcia, County Judge

Approved on Commissioners' Court June 6, 2006

Approved by Commissioners' Court
on 6/6/06 *Sill*

APPROVED AS TO FORM:

Atlas & Hall, L.L.P.

By:  _____

**EXHIBIT “A”
SPECIFICATIONS**

Legal Description

All of Lot1, YVONNE SUBDIVISION, an Addition to the City of Pharr, Hidalgo County Texas, according to the map recorded in Volume 10, Page 15, Map Records in the Office of the County Clerk of Hidalgo County, Texas, reference to which is here made for all purposes.

Current Owner		Legal Description				Exemptions		Appraised			
CMK CONSTRUCTION PRODUCTS LLC (0761303) PO BOX 5128 MCALLEN, TX 78502-5128		YVONNE LOT 1						147,047			
						Entities		Homestead Cap			
						CPR, DR1, GHD, JCC, R17, SPA, SST		0			
Situs Address				History Information							
1510 N JACKSON RD PHARR, TX				2005		2004		2003		2002	
				Imp HS		-		-		-	
				Imp NHS		\$106,045		\$108,403		\$109,581	
				Land HS		-		-		-	
				Land NHS		\$42,180		\$42,180		\$42,180	
				Ag Mkt		-		-		-	
				Ag Use		-		-		-	
				Tim Mkt		-		-		-	
				Tim Use		-		-		-	
				HS Cap		-		-		-	
				Assessed		\$148,225		\$150,583		\$151,761	
Building Attributes						Improvement Sketch					
Construction		Foundation		Exterior		Interior		Roof		Flooring	
COM		SLB		CBK		PNT		SLP-CMP		TIL	
Heat/AC		Baths		Fireplace		Year Built		Rooms		Bedrooms	
AND		2				1991					
Improvements											
Type	Description	Area	Year Built	Eff Year	Value						
C	Commercial				\$104,867						
STR	Store	1356	1991	1991	\$43,638						
CAN	Canopy	450	1991	1991	\$3,620						
STG	Storage	2928	1996	1996	\$47,113						
OFF	Office	144			\$4,634						
ADD	Addition	72			\$2,317						
ASP	Asphalt	5082	1992	1992	\$3,545						
Land Segments											
SPTB	Description	Area	Market	Ag Value							
F1	Lot	10545.000F	42,180								

HIDALGO COUNTY
“LEASE OF OFFICE SPACE FOR HIDALGO COUNTY JP PRECINCT 2 PLACE 1”
BID #: 06-127-04-127ROL

SPECIFICATIONS, TERMS & CONDITIONS

1. All costs and expenses associated with the preparation and submission of (bids, proposals and/or quotes) shall be the responsibility of the bidder and no reimbursements for such charges or expenses shall be passed onto Hidalgo County
2. Lease of office space to be located in **Pharr Texas**.
2. The proposed office building shall consist of a **minimum of 500 to maximum of 1400 sq.ft.** of available office space to house Hidalgo County JP Pct. 2 Place 1.
3. Bidder shall charge by the square foot. The bid should reflect the actual square feet of the building being proposed.
4. The proposed bid premises will comply with all federal, state and local laws, ordinance and codes at the time of occupancy (examples: fire extinguisher, ADA).
5. The proposed bid premises shall meet all ADA (American Disability Act) accessibility requirements and shall be fully handicap accessible for all parking facilities provided by landlord.
6. The proposed bid premises shall have accessible handicapped bathroom facilities for both men & women.
7. Bidder shall maintain liability insurance on the proposed building. Bidder shall also maintain insurance against fire, accident and natural disaster.
6. Bid premises shall have electricity, water, sewer and garbage pickup. Lessor shall be responsible for electrical maintenance.
7. Bid premises shall be in good working condition and be handicap accessible to provide services. The bid premises shall have adequate air conditioning & heating available. Maintenance of air conditioning & heating shall be the responsibility of the Lessor.
8. An existing building must be ready for occupancy with all the specifications completed and in compliance with the Americans with Disabilities Act, ninety (90) days from the date of the awarding of the bid.
9. If any renovations to the building that are necessary in order to comply with the specifications mentioned herein said renovations will be made by the bidder and at the bidder's expense. All remodeling or renovations shall be completed ninety (90) days after the date of bid award.
10. The award of the bid will be evidenced by a written lease agreement in a form acceptable to Hidalgo County. A copy of the required lease is included as a draft in this bid package.

11. Hidalgo County reserves the right to reject all bids if it is in the best interest of the County.
12. The term of the lease will be for a period of one (1) year with the County's option to renew for three (3) additional one (1) year periods. Hidalgo County reserves the right to continue this bid for an additional sixty (60) days grace period at the end of the contract term due to any unforeseen delay in the procurement process. During initial lease term, any renewals or extensions permitted herein, contract will be a thirty (30) day termination/cancellation clause.
13. Any contract award to a successful bidder will be in effect until (a) the contract expires, (b) delivery and acceptance of products, and/or performance of services ordered, or (c) terminated by County with a thirty (30) day's written notice prior to cancellation/termination.
14. The bidder who will be awarded the contract will ensure that the facilities (toilets, water faucets, air conditioning, heating, etc.) within the building are working properly before and during the rental of the building and will provide all upkeep and maintenance under the contract terms.
15. Any and all repairs will be done on a timely manner as prioritized by Hidalgo County.
16. The awarded bidder shall adhere to the following insurance requirements.
 - A. Property insurance policy shall provide that any proceeds for loss or damage to buildings or to improvements shall be payable solely to Lessor, which sum Lessor shall use to repair and restoration purpose.

Applicable Coinsurance: 80%
17. Certificates of insurance shall be submitted to Hidalgo County Purchasing Department for approval prior to rental services being performed by Lessor hereunder.
18. Each policy of insurance required hereunder shall extend for a period equivalent to or longer than the term of this Lease, and any insurer hereunder shall be required to give at least thirty (30) days written notice to the County prior to cancellation of any such coverage on the termination date or otherwise the lease shall be automatically suspended upon the cancellation or other termination of required policy of insurance hereunder.

ADDITIONAL INFORMATION:

Hidalgo County is requesting that any and all questions, inquiries and clarifications regarding quotes, bids, proposals or statements of qualifications be addressed to Martha L. Salazar, CPPB, Purchasing Agent, 100 E. Cano St.-4th Floor, Edinburg, Texas 78539. **TELEPHONE INQUIRIES WILL NOT BE ACCEPTED.**

ALL WRITTEN INQUIRIES WILL BE ACCEPTED VIA FACSIMILE BY NO LATER THAN April 5, 2006. Responses to said inquiries will be sent to applicants via facsimile by no later than, April 7, 2006.

***PLEASE PROVIDE THE LEGAL DESCRIPTION OF THE PROPERTY
ALONG WITH YOUR BID***

EXHIBIT “B”
BID PAGE

**HIDALGO COUNTY PURCHASING DEPARTMENT
BID TABULATION SHEET**

DEPARTMENT NAME: Hidalgo County JP Pct. 2 Place 1

BID OPENING DATE: April 12, 2006

BID OPENING TIME: 9:30 A.M.

DESCRIPTION OF BID: Lease of Office Space for Hidalgo County JP Pct. 2 Place 1

BID NO: 06-127-04-12ROL

BID # RFB#	NAME OF COMPANY	TOTAL SQ. FT.	TOTAL BID PRICE PER MONTH	BID PRICE PER SQ. FT.
#1	CMK Construction Products L.L.C.	1,391	\$1,200.00	\$0.8627
#2				
#3				
#4				
#5				
#6				
#7				
#8				
#9				
#10				

HIDALGO COUNTY
"LEASE OF OFFICE SPACE FOR HIDALGO COUNTY JP
PRECINCT 1 PLACE 2"
BID #: 06-127-04-12ROL

BID PAGE

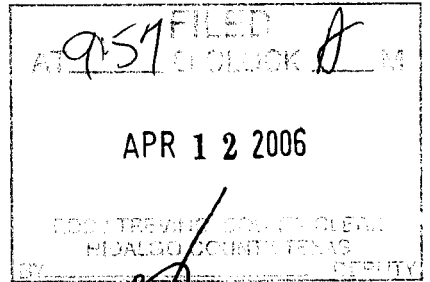

BID PRICE PER SQ. FT.

\$ 1.16 ⁸⁶ ⁸⁶ ⁸⁶

TOTAL MONTHLY
AMOUNT:

\$ 1,200.⁰⁰ A.C.

TOTAL SQ. FT OF
PROPOSED BUILDING:

1391

LOCATION/ADDRESS OF
PROPOSED BUILDING:

1510 N Jackson Rd Pharr TX 78577

BIDDER/COMPANY NAME CMK Construction Products

ADDRESS 1510 N Jackson rd

CITY/STATE/ZIP CODE Pharr TX 78577

PHONE & FAX NO.'S 956 687 5755 / 956-687-5758

CELLULAR & BEEPER
NO.'S 956-624-4257 / 956-453-2731

AUTHORIZED
SIGNATURE 

PRINTED NAME Aaron Cardenas

TITLE Owner

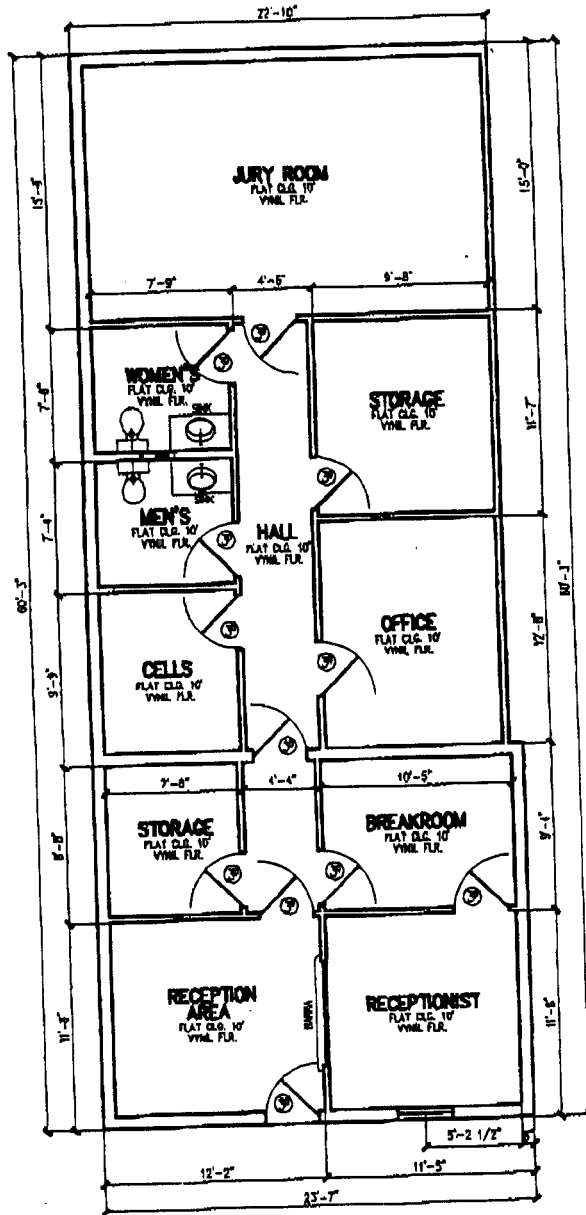

FLOOR PLAN

SCALE: 1/8" = 1'-0"

AREAS		
LIVING	1,391.00	SQ. FT.
TOTAL	1,391.00	SQ. FT.

SHEET NO. 1 OF 1

SHEET TITLE FLOOR PLAN

DATE: 11-11-88
 DRAWN BY: C. SANCHEZ
 CHECKED BY: C. SANCHEZ
 DESIGNED BY: C. SANCHEZ
 PROJECT NO.: 11-11-88

JUDGE BOBBY CONTRERAS OFFICE

NORTHERN OF BLDG LOCATED LOT. 1 CITY OF PHARR
 TYPING SUBDIVISION Vol. 10, Page 16 (M.P.)
 MAP. RECORDED IN THE OFFICE OF THE COUNTY CLERK, PHARR, TEXAS

CESAR H. SANCHEZ DESIGN GROUP

PHARR, TEXAS 76061 OFFICE (361) 501-5821
 HOUSTON, TEXAS (713) 865-1111

**EXHIBIT “C”
INSURANCE
REQUIREMENTS**

ACORD™ CERTIFICATE OF LIABILITY INSURANCE

DATE (MM/DD/YYYY)
12/20/05

PRODUCER Hilb Rogal & Hobbs 121 W Pecan P O Drawer 3785 McAllen, TX 78502	THIS CERTIFICATE IS ISSUED AS A MATTER OF INFORMATION ONLY AND CONFERS NO RIGHTS UPON THE CERTIFICATE HOLDER. THIS CERTIFICATE DOES NOT AMEND, EXTEND OR ALTER THE COVERAGE AFFORDED BY THE POLICIES BELOW.	
	INSURERS AFFORDING COVERAGE	NAIC #
INSURED CMK Construction Products LLC 1510 N Jackson Road Pharr, TX 78577	INSURER A: First National Insurance Company	24724
	INSURER B:	
	INSURER C:	
	INSURER D:	
	INSURER E:	

COVERAGES

THE POLICIES OF INSURANCE LISTED BELOW HAVE BEEN ISSUED TO THE INSURED NAMED ABOVE FOR THE POLICY PERIOD INDICATED. NOTWITHSTANDING ANY REQUIREMENT, TERM OR CONDITION OF ANY CONTRACT OR OTHER DOCUMENT WITH RESPECT TO WHICH THIS CERTIFICATE MAY BE ISSUED OR MAY PERTAIN, THE INSURANCE AFFORDED BY THE POLICIES DESCRIBED HEREIN IS SUBJECT TO ALL THE TERMS, EXCLUSIONS AND CONDITIONS OF SUCH POLICIES. AGGREGATE LIMITS SHOWN MAY HAVE BEEN REDUCED BY PAID CLAIMS.

INSR LTR	ADD'L INSR	TYPE OF INSURANCE	POLICY NUMBER	POLICY EFFECTIVE DATE (MM/DD/YY)	POLICY EXPIRATION DATE (MM/DD/YY)	LIMITS
		GENERAL LIABILITY <input type="checkbox"/> COMMERCIAL GENERAL LIABILITY <input type="checkbox"/> CLAIMS MADE <input type="checkbox"/> OCCUR GEN'L AGGREGATE LIMIT APPLIES PER: <input type="checkbox"/> POLICY <input type="checkbox"/> PRO-JECT <input type="checkbox"/> LOC				EACH OCCURRENCE \$ DAMAGE TO RENTED PREMISES (Ea occurrence) \$ MED EXP (Any one person) \$ PERSONAL & ADV INJURY \$ GENERAL AGGREGATE \$ PRODUCTS - COMPIOP AGG \$
		AUTOMOBILE LIABILITY <input type="checkbox"/> ANY AUTO <input type="checkbox"/> ALL OWNED AUTOS <input type="checkbox"/> SCHEDULED AUTOS <input type="checkbox"/> HIRED AUTOS <input type="checkbox"/> NON-OWNED AUTOS				COMBINED SINGLE LIMIT (Ea accident) \$ BODILY INJURY (Per person) \$ BODILY INJURY (Per accident) \$ PROPERTY DAMAGE (Per accident) \$
		GARAGE LIABILITY <input type="checkbox"/> ANY AUTO				AUTO ONLY - EA ACCIDENT \$ OTHER THAN EA ACC \$ AUTO ONLY AGG \$
		EXCESS/UMBRELLA LIABILITY <input type="checkbox"/> OCCUR <input type="checkbox"/> CLAIMS MADE DEDUCTIBLE RETENTION \$				EACH OCCURRENCE \$ AGGREGATE \$ \$ \$ \$
		WORKERS COMPENSATION AND EMPLOYERS' LIABILITY ANY PROPRIETOR/PARTNER/EXECUTIVE OFFICER/MEMBER EXCLUDED? If yes, describe under SPECIAL PROVISIONS below				WC STATU-TORY LIMITS OTH-ER E.L. EACH ACCIDENT \$ E.L. DISEASE - EA EMPLOYEE \$ E.L. DISEASE - POLICY LIMIT \$
A		OTHER Property	25CC08706610	08/22/05	08/22/06	\$180,000-Building

DESCRIPTION OF OPERATIONS / LOCATIONS / VEHICLES / EXCLUSIONS ADDED BY ENDORSEMENT / SPECIAL PROVISIONS

Project: Justice of the Peace Bobby Contreras
 1510 N Jackson
 Pharr, TX 78577

CERTIFICATE HOLDER

Hidalgo County
 100 E Cano
 Edinburg, TX 78539

CANCELLATION

SHOULD ANY OF THE ABOVE DESCRIBED POLICIES BE CANCELLED BEFORE THE EXPIRATION DATE THEREOF, THE ISSUING INSURER WILL ENDEAVOR TO MAIL 10 DAYS WRITTEN NOTICE TO THE CERTIFICATE HOLDER NAMED TO THE LEFT, BUT FAILURE TO DO SO SHALL IMPOSE NO OBLIGATION OR LIABILITY OF ANY KIND UPON THE INSURER, ITS AGENTS OR REPRESENTATIVES.

AUTHORIZED REPRESENTATIVE
Brian E Lewis

ACORD CERTIFICATE OF LIABILITY INSURANCE

DATE (MM/DD/YY)
07/28/06

PRODUCER Thomas E.quivel Insurance 6814 IH 10 West San Antonio, TX 78201 (210)572-7777		THIS CERTIFICATE IS ISSUED AS A MATTER OF INFORMATION ONLY AND CONFERS NO RIGHTS UPON THE CERTIFICATE HOLDER. THIS CERTIFICATE DOES NOT AMEND, EXTEND OR ALTER THE COVERAGE AFFORDED BY THE POLICIES BELOW.	
INSURED Cardenas, Aaron DBA CMK CONSTRUCTION PRODUCTS PO Box 5128 McAllen, TX 78502-		INSURERS AFFORDING COVERAGE	
		INSURER A: Underwriters of Lloyds London INSURER B: INSURER C: INSURER D: INSURER E: INSURER F:	
		NAIC #	

COVERAGES

THE POLICIES OF INSURANCE LISTED HAVE BEEN ISSUED TO THE INSURED NAMED ABOVE FOR THE POLICY PERIOD INDICATED. NOTWITHSTANDING ANY REQUIREMENT, TERM OR CONDITION OF ANY CONTRACT OR OTHER DOCUMENT WITH RESPECT TO WHICH THIS CERTIFICATE MAY BE ISSUED OR ANY POLICY DESCRIBED HEREIN IS SUBJECT TO ALL THE TERMS, EXCLUSIONS AND CONDITIONS OF SUCH POLICIES. AGGREGATE LIMITS SHOWN MAY HAVE BEEN REDUCED BY PAID CLAIMS.

CLASS	ADDL. INFO	TYPE OF INSURANCE	POLICY NUMBER	POLICY EFFECTIVE DATE (MM/DD/YY)	POLICY EXPIRATION DATE (MM/DD/YY)	LIMITS	
A	<input type="checkbox"/>	GENERAL LIABILITY	TBD0306-01	07/28/06	07/26/07	EACH OCCURRENCE	100,000
		<input checked="" type="checkbox"/> COMMERCIAL GENERAL LIABILITY				DAMAGE TO RENTED PREMISES (EA OCCURRENCE)	10,000
		<input type="checkbox"/> CLAIMS MADE <input checked="" type="checkbox"/> OCCUR				MED EXP (Any one person)	5,000
		<input type="checkbox"/>				PERSONAL & ADV INJURY	100,000
		<input type="checkbox"/>				GENERAL AGGREGATE	100,000
		GEN'L AGGREGATE LIMIT APPLIES PER: <input type="checkbox"/> POLICY <input type="checkbox"/> PROJECT <input type="checkbox"/> LOC				PRODUCTS - COMP/OP AGG	100,000
B	<input type="checkbox"/>	AUTOMOBILE LIABILITY				COMBINED SINGLE LIMIT (EA accident)	
		<input type="checkbox"/> ANY AUTO				BODILY INJURY (Per person)	
		<input type="checkbox"/> ALL OWNED AUTOS				BODILY INJURY (Per accident)	
		<input type="checkbox"/> SCHEDULED AUTOS				PROPERTY DAMAGE (Per accident)	
		<input type="checkbox"/> HIRED AUTOS				AUTO ONLY - EA ACCIDENT	
		<input type="checkbox"/> NON OWNED AUTOS				OTHER THAN AUTO ONLY: EA ACC	
		<input type="checkbox"/>				AUTO ONLY: AGG	
C	<input type="checkbox"/>	GARAGE LIABILITY				EACH OCCURRENCE	
		<input type="checkbox"/> ANY AUTO				AGGREGATE	
D	<input type="checkbox"/>	EXCESS LIABILITY					
		<input type="checkbox"/> OCCUR <input type="checkbox"/> CLAIMS MADE					
		<input type="checkbox"/> DEDUCTIBLE					
		<input type="checkbox"/> RETENTION					
E		WORKERS COMPENSATION AND EMPLOYERS' LIABILITY				<input type="checkbox"/> WC STATUTORY LIMITS <input type="checkbox"/> OTHER	
		ANY PROPRIETOR / PARTNER / EXECUTIVE OFFICER / MEMBER EXCLUDED?				E.L. EACH ACCIDENT	
		If yes, describe under SPECIAL PROVISIONS below				E.L. DISEASE - EA EMPLOYEE	
		OTHER				E.L. DISEASE - POLICY LIMIT	

DESCRIPTION OF OPERATIONS / LOCATIONS / VEHICLES / EXCLUSIONS ADDED BY ENDORSEMENT / SPECIAL PROVISIONS
 Sales of Construction Products

CERTIFICATE HOLDER	CANCELLATION
	SHOULD ANY OF THE ABOVE DESCRIBED POLICIES BE CANCELLED BEFORE THE EXPIRATION DATE THEREOF, THE ISSUING INSURER WILL ENDEAVOR TO MAIL 30 DAYS WRITTEN NOTICE TO THE CERTIFICATE HOLDER NAMED TO THE LEFT, BUT FAILURE TO DO SO SHALL IMPOSE NO OBLIGATION OR LIABILITY OF ANY KIND UPON THE INSURER, ITS AGENTS OR REPRESENTATIVES.
	AUTHORIZED REPRESENTATIVE 

JUL 28 06 04:27p

THOMAS ESQUIVEL

ACORD CERTIFICATE OF LIABILITY INSURANCE

DATE (MM/DD/YY)
07/28/06

PRODUCER Thomas Esquivel Insurance
5814 #1 10 West
San Antonio, TX 78201
(210)572-7777

THIS CERTIFICATE IS ISSUED AS A MATTER OF INFORMATION ONLY AND CONFERS NO RIGHTS UPON THE CERTIFICATE HOLDER. THIS CERTIFICATE DOES NOT AMEND, EXTEND OR ALTER THE COVERAGE AFFORDED BY THE POLICIES BELOW.

INSURED Cardenas, Amzn DBA CMK CONSTRUCTION PRODUCTS
PO Box 5128
Mesken, TX 76502-

INSURERS AFFORDING COVERAGE
INSURER A: Underwriters of Lloyd's London
INSURER B:
INSURER C:
INSURER D:
INSURER E:
INSURER F:

COVERAGES

THE POLICIES OF INSURANCE LISTED HAVE BEEN ISSUED TO THE INSURED NAMED ABOVE FOR THE POLICY PERIOD INDICATED. NOTWITHSTANDING ANY REQUIREMENT, TERM OR CONDITION OF ANY CONTRACT OR OTHER DOCUMENT WITH RESPECT TO WHICH THIS CERTIFICATE MAY BE ISSUED OR MAY PERTAIN, THE INSURANCE AFFORDED BY THE POLICIES DESCRIBED HEREIN IS SUBJECT TO ALL THE TERMS, EXCLUSIONS AND CONDITIONS OF SUCH POLICIES. AGGREGATE LIMITS SHOWN MAY HAVE BEEN REDUCED BY PAID CLAIMS.

FORM NO.	ADD'L CODE	TYPE OF INSURANCE	POLICY NUMBER	POLICY EFFECTIVE DATE (MM/DD/YY)	POLICY EXPIRATION DATE (MM/DD/YY)	LIMITS
A		GENERAL LIABILITY <input checked="" type="checkbox"/> COMMERCIAL GENERAL LIABILITY <input type="checkbox"/> CLAIMS MADE <input checked="" type="checkbox"/> OCCUR GEN'L AGGREGATE LIMIT APPLIES PER: <input type="checkbox"/> POLICY <input type="checkbox"/> PROJECT <input type="checkbox"/> LOC	TBD0 306-01	07/26/06	07/29/07	EACH OCCURRENCE 100,000 DAMAGE TO RENTED PREMISES (EA OCCURRENCE) 10,000 MED EXP (Any one person) 5,000 PERSONAL & ADV INJURY 100,000 GENERAL AGGREGATE 100,000 PRODUCTS - COMP/OP AGG 100,000
B		AUTOMOBILE LIABILITY <input type="checkbox"/> ANY AUTO <input type="checkbox"/> ALL OWNED AUTOS <input type="checkbox"/> SCHEDULED AUTOS <input type="checkbox"/> HIRED AUTOS <input type="checkbox"/> NON OWNED AUTOS				COMBINED SINGLE LIMIT (EA accident) BODILY INJURY (Per person) BODILY INJURY (Per accident) PROPERTY DAMAGE (Per accident)
C		GARAGE LIABILITY <input type="checkbox"/> ANY AUTO				AUTO ONLY - EA ACCIDENT OTHER THAN AUTO ONLY: EA ACC AGG
D		EXCESS LIABILITY <input type="checkbox"/> OCCUR <input type="checkbox"/> CLAIMS MADE <input type="checkbox"/> DEDUCTIBLE <input type="checkbox"/> RETENTION				EACH OCCURRENCE AGGREGATE
E		WORKERS COMPENSATION AND EMPLOYERS' LIABILITY ANY PROPRIETOR / PARTNER / EXECUTIVE OFFICER / MEMBER EXCLUDED? If yes, describe under SPECIAL PROVISIONS below OTHER				<input type="checkbox"/> WC STATE TOY/LIMITS <input type="checkbox"/> WA E.L. EACH ACCIDENT E.L. DISEASE - EA EMPLOYEE E.L. DISEASE - POLICY LIMIT
F						

DESCRIPTION OF OPERATIONS / LOCATIONS / VEHICLES / EXCLUSIONS ADDED BY ENDORSEMENT / SPECIAL PROVISIONS
Sales of Construction Products

CERTIFICATE HOLDER

Hidalgo County
100 E main #4th Floor
Edinburg, TX 78139

CANCELLATION

SHOULD ANY OF THE ABOVE DESCRIBED POLICIES BE CANCELLED BEFORE THE EXPIRATION DATE THEREOF, THE ISSUING INSURER WILL ENDEAVOR TO MAIL 30 DAYS WRITTEN NOTICE TO THE CERTIFICATE HOLDER NAMED TO THE LEFT, BUT FAILURE TO DO SO SHALL IMPOSE NO OBLIGATION OR LIABILITY OF ANY KIND UPON THE INSURER, ITS AGENTS OR REPRESENTATIVES.

AUTHORIZED REPRESENTATIVE