

AS-BUILT

SUBDIVISION PLAT OF EDUARDO'S No. 9 SUBDIVISION

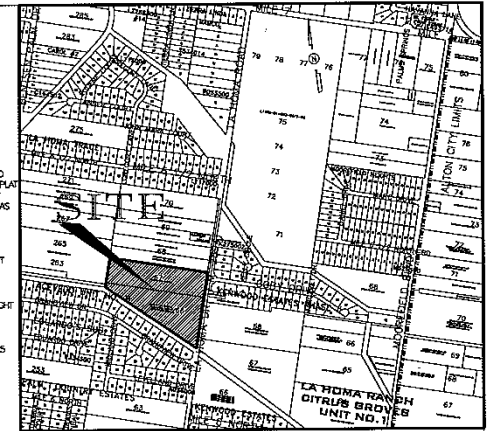

LOCATION MAP SCALE: 1"=1000 Feet

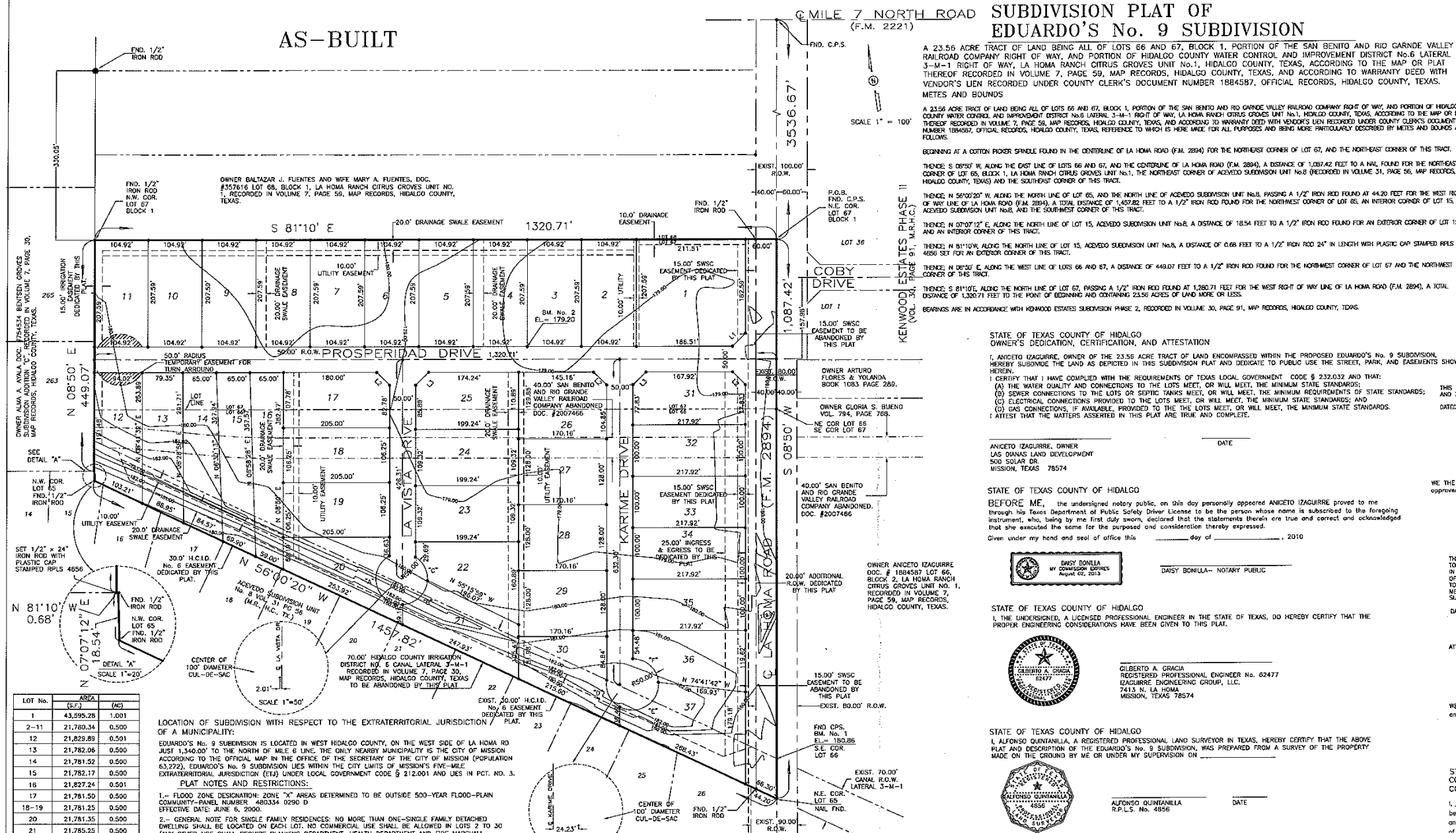

Table with 3 columns: LOT No., AREA (SQ. FT.), and (AC). Lists lots 1 through 37 with their respective areas.

Table with 4 columns: CURVE, DELTA, RADIUS, and LENGTH. Lists curve data for various points in the subdivision.

Table with 3 columns: LINE, BEARING, and LENGTH. Lists line data for various points in the subdivision.

PRINCIPAL CONTACTS: Name, Address, City & Zip, Phone, Fax. Lists contact information for the owner, engineer, and surveyor.

IZAGUIRRE ENGINEERING GROUP, LLC. CONSULTING ENGINEERS F-10214

23.56 ACRE TRACT OF LAND BEING ALL OF LOTS 66 AND 67, BLOCK 1, PORTION OF THE SAN BENITO AND RIO GRANDE VALLEY RAILROAD COMPANY RIGHT OF WAY... METES AND BOUNDS

STATE OF TEXAS COUNTY OF HIDALGO OWNER'S DEDICATION, CERTIFICATION, AND ATTESTATION. I, ANICETO IZAGUIRRE, OWNER OF THE 23.56 ACRE TRACT OF LAND ENCOMPASSED WITHIN THE PROPOSED EDUARDO'S No. 9 SUBDIVISION...

STATE OF TEXAS COUNTY OF HIDALGO BEFORE ME, the undersigned notary public, on this day personally appeared ANICETO IZAGUIRRE proved to me through his Texas Department of Public Safety Driver License to be the person whose name is subscribed to the foregoing instrument...

STATE OF TEXAS COUNTY OF HIDALGO I, ALFONSO QUINIANILLA, A REGISTERED PROFESSIONAL ENGINEER IN THE STATE OF TEXAS, DO HEREBY CERTIFY THAT THE PROPER ENGINEERING CONSIDERATIONS HAVE BEEN GIVEN TO THIS PLAT.

STATE OF TEXAS COUNTY OF HIDALGO I, ALFONSO QUINIANILLA, A REGISTERED PROFESSIONAL LAND SURVEYOR IN TEXAS, HEREBY CERTIFY THAT THE ABOVE PLAT AND DESCRIPTION OF THE EDUARDO'S No. 9 SUBDIVISION, WAS PREPARED FROM A SURVEY OF THE PROPERTY MADE ON THE GROUND BY ME OR UNDER MY SUPERVISION ON...

HIDALGO COUNTY CERTIFICATE OF PLAT APPROVAL. I, the undersigned certify that this plat of EDUARDO'S No. 9 SUBDIVISION WAS REVIEWED AND APPROVED BY THE HIDALGO COUNTY HEALTH DEPARTMENT ON...

HIDALGO COUNTY CERTIFICATE OF PLAT APPROVAL. I, the undersigned certify that this plat of EDUARDO'S No. 9 SUBDIVISION WAS REVIEWED AND APPROVED BY THE HIDALGO COUNTY RIGHT OF WAY DEPARTMENT ON...

CITY OF MISSION PLANNING AND ZONING CERTIFICATE OF PLAT APPROVAL. UNDER LOCAL GOVERNMENT CODE § 212.009(c) AND § 212.0115(b) WE THE UNDERSIGNED CERTIFY THAT THIS PLAT OF THE EDUARDO'S No. 9 SUBDIVISION WAS REVIEWED AND APPROVED BY THE CITY COUNCIL OF THE CITY OF MISSION, TEXAS ON...

STATE OF TEXAS COUNTY OF HIDALGO COUNTY CLERK'S RECORDING CERTIFICATE. I, COUNTY CLERK OF HIDALGO COUNTY, certify that the plat bearing this certificate was filed for record at o'clock M. on...

HIDALGO COUNTY CERTIFICATE OF PLAT APPROVAL. I, the undersigned certify that this plat of EDUARDO'S No. 9 SUBDIVISION WAS REVIEWED AND APPROVED BY THE HIDALGO COUNTY DISTRICT NO. 1 ON...

HIDALGO COUNTY CERTIFICATE OF PLAT APPROVAL. I, the undersigned certify that this plat of EDUARDO'S No. 9 SUBDIVISION WAS REVIEWED AND APPROVED BY THE HIDALGO COUNTY DISTRICT NO. 1 ON...

HIDALGO COUNTY CERTIFICATE OF PLAT APPROVAL. I, the undersigned certify that this plat of EDUARDO'S No. 9 SUBDIVISION WAS REVIEWED AND APPROVED BY THE HIDALGO COUNTY DISTRICT NO. 1 ON...

Table with 4 columns: NO., SHEET, REVISION, DATE, APPROVED. Includes a checklist for record keeping and a signature line for the Deputy.