

RAM & SON INC.
RAM
INVESTMENTS
DBA ELDORADO ACRES RV PARK
610 N. FM 492
MISSION, TX 78573
(956) 581-6718

INTER NATIONAL BANK
MISSION, TX 78572
88-1527/1149

9/1/2010

PAY TO THE ORDER OF HIDALGO COUNTY

\$**24,198.20

Twenty-Four Thousand One Hundred Ninety-Eight and 20/100***** DOLLARS

HIDALGO COUNTY

MEMO

compacted 1" thick Eldorado streets



AUTHORIZED SIGNATURE

⑈002689⑈ ⑆114915272⑆ 36 1280 5⑈

Details on Back.
Security Features Included

RAMS & SONS

HIDALGO COUNTY
Repairs

9/1/2010

2689

24,198.20

Eldorado Acre compacted 1" thick Eldorado st

24,198.20

County Price per Ton - \$45.40

John Weil
Cell # 802-2172
Rich Mastin

Total \$ 24,198.20

El Dorado Area
1/2 N. 192 - East side (over Minn)

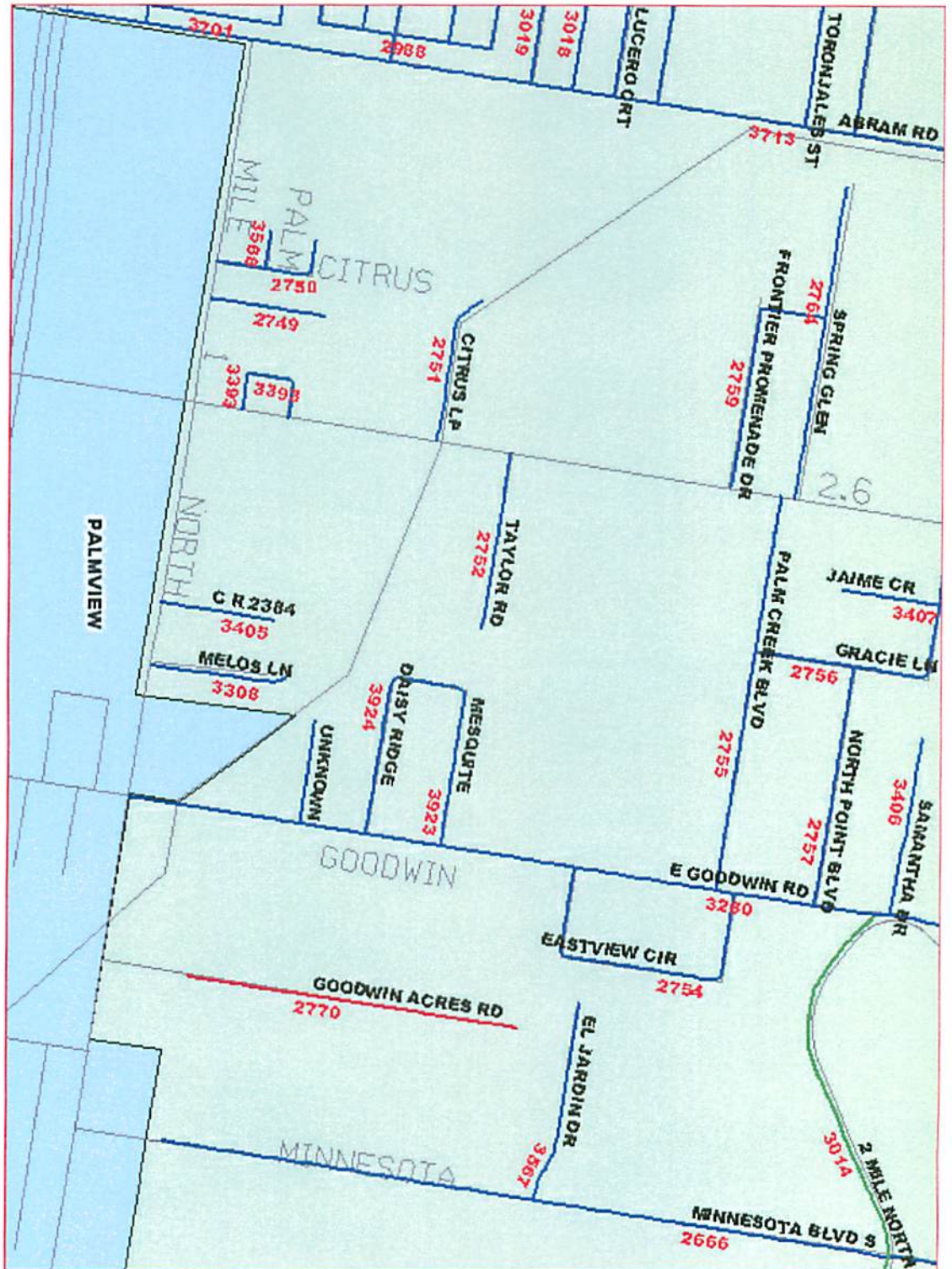

| | |
|--|----------------|
| | roads (SURF_TY |
| | ALWR |
| | BTUM |
| | NATL |
| | 2006CITYLIMITS |
| | ABRAM |
| | ALAMO |
| | ALTON |
| | DONNA |
| | EDCOUCH |
| | EDINBURG |
| | ELSA |
| | GRANUENO |
| | HIDALGO |
| | LA JOYA |
| | LA VILLA |
| | MALLEN |
| | MERCEDES |
| | MISSION |
| | PALMHURST |
| | PALMVIEW |
| | PENITAS |
| | PHARR |
| | PROGRESO |

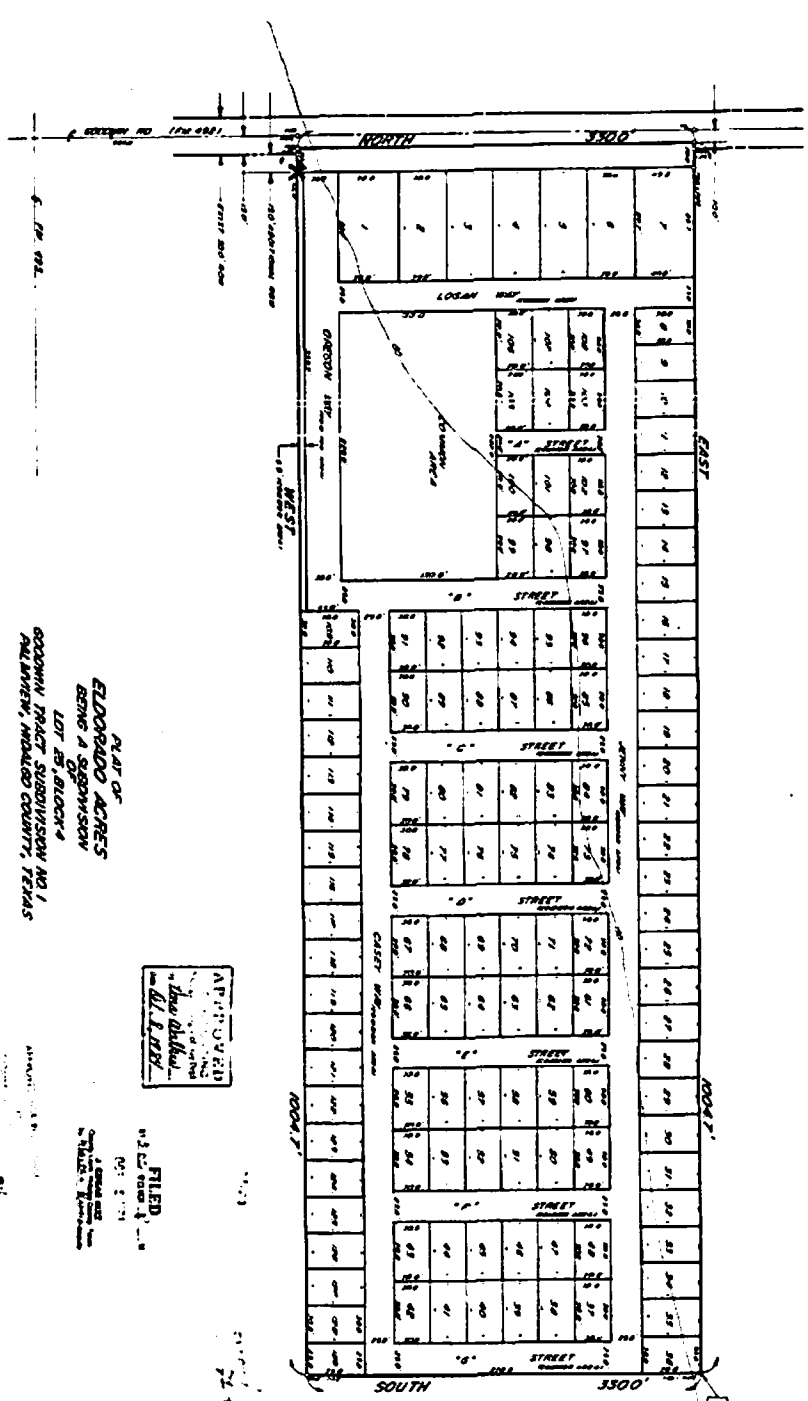

PLAT OF
ELDORADO ACRES
 BEING A
 SUBDIVISION
 OF
 LOT 25, BLOCK 4
 GOODWIN TRACT SUBDIVISION NO. 1,
 PALMVIEW, WINDLAND COUNTY, TEXAS

APPROVED
 BY THE COMMISSIONER OF LANDS,
 SURVEYS AND MINES
 OF THE STATE OF TEXAS
 ON 01.28.71

FILED
 IN THE PUBLIC RECORDS
 OF THE COUNTY OF WINDLAND,
 TEXAS
 ON 01.28.71
 AT 10:30 AM
 BY THE COUNTY CLERK

By *Paul J. ...*

Recorded in Book 81, Page 53

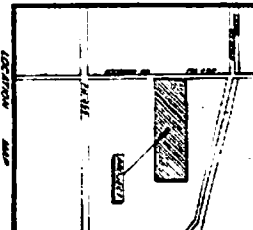

NOTE: THE STATE OF TEXAS HAS ADOPTED THE METRIC SYSTEM OF MEASUREMENT AND THE PLAT OF THIS SUBDIVISION IS BEING FILED IN ACCORDANCE WITH THE METRIC SYSTEM OF MEASUREMENT ACT, CHAPTER 253, ACTS, 1979. THE METRIC SYSTEM OF MEASUREMENT ACT, CHAPTER 253, ACTS, 1979, PROVIDES THAT THE METRIC SYSTEM OF MEASUREMENT IS THE OFFICIAL SYSTEM OF MEASUREMENT OF THE STATE OF TEXAS. THE METRIC SYSTEM OF MEASUREMENT ACT, CHAPTER 253, ACTS, 1979, PROVIDES THAT THE METRIC SYSTEM OF MEASUREMENT IS THE OFFICIAL SYSTEM OF MEASUREMENT OF THE STATE OF TEXAS. THE METRIC SYSTEM OF MEASUREMENT ACT, CHAPTER 253, ACTS, 1979, PROVIDES THAT THE METRIC SYSTEM OF MEASUREMENT IS THE OFFICIAL SYSTEM OF MEASUREMENT OF THE STATE OF TEXAS.

NOTE: THE STATE OF TEXAS HAS ADOPTED THE METRIC SYSTEM OF MEASUREMENT AND THE PLAT OF THIS SUBDIVISION IS BEING FILED IN ACCORDANCE WITH THE METRIC SYSTEM OF MEASUREMENT ACT, CHAPTER 253, ACTS, 1979. THE METRIC SYSTEM OF MEASUREMENT ACT, CHAPTER 253, ACTS, 1979, PROVIDES THAT THE METRIC SYSTEM OF MEASUREMENT IS THE OFFICIAL SYSTEM OF MEASUREMENT OF THE STATE OF TEXAS. THE METRIC SYSTEM OF MEASUREMENT ACT, CHAPTER 253, ACTS, 1979, PROVIDES THAT THE METRIC SYSTEM OF MEASUREMENT IS THE OFFICIAL SYSTEM OF MEASUREMENT OF THE STATE OF TEXAS. THE METRIC SYSTEM OF MEASUREMENT ACT, CHAPTER 253, ACTS, 1979, PROVIDES THAT THE METRIC SYSTEM OF MEASUREMENT IS THE OFFICIAL SYSTEM OF MEASUREMENT OF THE STATE OF TEXAS.

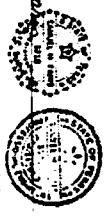

NOTICE TO CONTRACTORS: THE PLAT OF THIS SUBDIVISION IS BEING FILED IN ACCORDANCE WITH THE METRIC SYSTEM OF MEASUREMENT ACT, CHAPTER 253, ACTS, 1979. THE METRIC SYSTEM OF MEASUREMENT ACT, CHAPTER 253, ACTS, 1979, PROVIDES THAT THE METRIC SYSTEM OF MEASUREMENT IS THE OFFICIAL SYSTEM OF MEASUREMENT OF THE STATE OF TEXAS. THE METRIC SYSTEM OF MEASUREMENT ACT, CHAPTER 253, ACTS, 1979, PROVIDES THAT THE METRIC SYSTEM OF MEASUREMENT IS THE OFFICIAL SYSTEM OF MEASUREMENT OF THE STATE OF TEXAS. THE METRIC SYSTEM OF MEASUREMENT ACT, CHAPTER 253, ACTS, 1979, PROVIDES THAT THE METRIC SYSTEM OF MEASUREMENT IS THE OFFICIAL SYSTEM OF MEASUREMENT OF THE STATE OF TEXAS.

NOTICE TO CONTRACTORS: THE PLAT OF THIS SUBDIVISION IS BEING FILED IN ACCORDANCE WITH THE METRIC SYSTEM OF MEASUREMENT ACT, CHAPTER 253, ACTS, 1979. THE METRIC SYSTEM OF MEASUREMENT ACT, CHAPTER 253, ACTS, 1979, PROVIDES THAT THE METRIC SYSTEM OF MEASUREMENT IS THE OFFICIAL SYSTEM OF MEASUREMENT OF THE STATE OF TEXAS. THE METRIC SYSTEM OF MEASUREMENT ACT, CHAPTER 253, ACTS, 1979, PROVIDES THAT THE METRIC SYSTEM OF MEASUREMENT IS THE OFFICIAL SYSTEM OF MEASUREMENT OF THE STATE OF TEXAS. THE METRIC SYSTEM OF MEASUREMENT ACT, CHAPTER 253, ACTS, 1979, PROVIDES THAT THE METRIC SYSTEM OF MEASUREMENT IS THE OFFICIAL SYSTEM OF MEASUREMENT OF THE STATE OF TEXAS.

Phase II ENGINEERING
 PHONE (018) 781-9807
 P.O. BOX 600 PHARR, TEXAS

Phase II ENGINEERING
 PHONE (018) 781-9807
 P.O. BOX 600 PHARR, TEXAS

ELDORADO ACRES