



AIA® Document G710™ – 1992

Architect's Supplemental Instructions

PROJECT (Name and address):
New Offices for Hidalgo County Pct
2 and other County Offices
Pharr, Texas

**ARCHITECT'S SUPPLEMENTAL
INSTRUCTION NO:** 014

OWNER:

ARCHITECT:

CONSULTANT:

CONTRACTOR:

FIELD:

OTHER:

OWNER (Name and address):
Hidalgo County, 100 E. Cano,
Edinburg, Texas 78539

DATE OF ISSUANCE: 11/29/10

CONTRACT FOR: General Construction

FROM ARCHITECT (Name and
address):
Reynaldo Vargas, Architect, Inc. dba
V-A Architecture, 2029 Industrial
Drive, McAllen, Texas 78504

CONTRACT DATE: 11/3/09

TO CONTRACTOR (Name and
address):
D.Wilson Construction Co., P.O.
Box 3455, McAllen, Tx 78502-3455

ARCHITECT'S PROJECT NUMBER: 08-
1016A-E

The Work shall be carried out in accordance with the following supplemental instructions issued in accordance with the Contract Documents without change in Contract Sum or Contract Time. Proceeding with the Work in accordance with these instructions indicates your acknowledgment that there will be no change in the Contract Sum or Contract Time.

DESCRIPTION:

Provide all labor, materials, and equipment necessary for the following betterments:

1. All work noted in Proposal Request #2 requested by Owner	\$9,956.00
2. Modification to the Wind Turbine Pier	\$2,402.00
3. Modification to the Canopy	\$5,635.00
4. Electrical modifications noted on ASI #8	\$4,558.00
5. Upgrade sheet rock to paperless fiberglass backed for all interior drywall	\$15,000.00
TOTAL	\$37,551.00

ALLOWANCE/ CONTINGENCY	ORIGINAL AMOUNT	NET CHANGE TO AMOUNT BY PREVIOUS ASI'S	BALANCE PRIOR TO THIS ASI	CHANGE TO AMT BY THIS ASI	NEW BALANCE
Landscaping Allowance	(\$150,000.00)	\$64,469.30	(\$85,530.70)	\$37,551.00	(\$47,979.70)
Betterment Allowance	(\$50,000.00)	\$50,000.00	(\$0.00)	\$0.00	\$0.00
HVAC Contingency	(\$8,000.00)	\$8,000.00	(\$0.00)	\$0.00	\$0.00
Plumbing Contingency	(\$8,000.00)	\$8,000.00	(\$0.00)	\$0.00	\$0.00
Electrical Contingency	(\$8,000.00)	\$8,000.00	(\$0.00)	\$0.00	\$0.00
Structural Contingency	(\$8,000.00)	\$8,000.00	(\$0.00)	\$0.00	\$0.00
Lawn Sprinkler Allowance	(\$5,000.00)	\$0.00	(\$5,000.00)	\$0.00	(\$5,000.00)
TOTALS	(\$237,000.00)	\$146,469.30	(\$90,530.70)	\$37,551.00	(\$52,979.70)

AIA Document G710™ – 1992. Copyright © 1979 and 1992 by The American Institute of Architects. All rights reserved. **WARNING: This AIA® Document is protected by U.S. Copyright Law and International Treaties. Unauthorized reproduction or distribution of this AIA® Document, or any portion of it, may result in severe civil and criminal penalties, and will be prosecuted to the maximum extent possible under the law.** This document was produced by AIA software at 14:32:02 on 11/24/2010 under Order No.9069403951_1 which expires on 11/04/2011, and is not for resale.
User Notes: (1952990008)

ATTACHMENTS:

(Here insert listing of documents that support description.)

Betterment Fund Expenditure Proposal from Wilson Construction #15 dated 10/6/10 (1 p)
Proposal Request #2 dated 9/10/09 +Specification Section 09685 Carpet + DWG 1 OF 7: Building "A" Corridor
104 + DWG 2 OF 7: Bldg. "A" Conference/Commissioner +DWG 3 OF 7: Bldg. "B & C" HHS Lobby
Restrooms + DWG 4 OF 7: Bldg. "B & C" HHS Lobby Restrooms + DWG 5 OF 7: Bldg. "B & C" HHS C.S.A.
119 + DWG 6 OF 7: Bldg. "B & C" HHS Labs + DWG 7 OF 7: Bldg. "B & C" HHS Ofc. #3 & #4
Betterment Fund Expenditure Proposal from Wilson Construction #16 dated 10/9/10 & drawing from Treviño Eng.
Betterment Fund Expenditure Proposal from Wilson Construction #19 dated 10/29/10 +Fax from Ravcom Steel
Betterment Fund Expenditure #1 dated 6/3/10 + Proposal from Zitro Electric dated 4/5/10
Betterment Fund Expenditure #18 dated 10/29/10

ISSUED BY THE ARCHITECT:

(Signature)

Reynaldo Vargas, A.I.A., Architect/President, A.I.A.

(Printed name and title)

D. Wilson Construction Company

P.O. Box 3455
McAllen, TX 78502-3455
Ph : (956)686-9573

Betterment Fund Expenditure

To: Tommy Canul
Vargas and Associates
2029 Industrial Drive
McAllen, TX 78501
Ph: (956)631-2242 Fax: (956)686-7916

Number: 15
Date: 10/6/10
Job: 10-420 Hidalgo Co. Pct.2 Admin. Office
Phone:

Description: Proposal Request # 2

We are pleased to offer the following specifications and pricing :

Material & labor for Proposal Request #2

1	Carpet Includes Credit for VCT	3,914.00
2	Pocket Door, Hardware & Labor	1,170.00
3	Diaper Changing Stations with Blocking & Installation	850.00
4	Painting	500.00
5	Electrical Modifications	1,260.00
6	Framing, Drywall & SAC	700.00
7	Millwork Judges Pony Wall Caps	480.00
8	Sub Total	8,394.00
9	Contractor's Fee	887.00
10	Sub Total	9,761.00
11	Insurance & Bond	195.00
12	Grand Total	9,956.00

The total amount to provide this work is \$9,956.00

If you have any questions, please contact me at 956-686-9573.

Submitted by: Ruben Cavazos
D. Wilson Construction Compan

Approved by: _____
Date: _____

Cc:

 **AIA** Document G709™ – 2001

Work Changes Proposal Request

PROJECT *(Name and address):*
New Offices for Hidalgo County Pct
2 and other County Offices
Pharr, Texas

PROPOSAL REQUEST NUMBER: 002

OWNER:

ARCHITECT:

DATE OF ISSUANCE: 09/10/10

CONSULTANT:

OWNER *(Name and address):*
Hidalgo County
100 E. Cano, Edinburg, Texas
78539

CONTRACT FOR: General Construction

CONTRACTOR:

CONTRACT DATE: 11/3/10

FIELD:

OTHER:

FROM ARCHITECT *(Name and address):*
Reynaldo Vargas, Architect, Inc. dba
V&A Architecture
2029 Industrial Drive, McAllen,
Texas 78504

ARCHITECT'S PROJECT NUMBER:
08-1016A-E

TO CONTRACTOR *(Name and address):*
D. Wilson Construction Co., P.O.
Box 3455, McAllen, Tx 78502-3455

Please submit an itemized proposal for changes in the Contract Sum and Contract Time for proposed modifications to the Contract Documents described herein. Within Five (5) days, the Contractor must submit this proposal or notify the Architect, in writing, of the date on which proposal submission is anticipated.

THIS IS NOT A CHANGE ORDER, A CONSTRUCTION CHANGE DIRECTIVE OR A DIRECTION TO PROCEED WITH THE WORK DESCRIBED IN THE PROPOSED MODIFICATIONS.

DESCRIPTION *(Insert a written description of the Work):*

PROVIDE ALL LABOR, MATERIALS, AND EQUIPMENT NECESSARY FOR THE WORK SHOWN ON THE ATTACHED DRAWINGS AND IN ACCORDANCE WITH THE SPECIFICATIONS.

ATTACHMENTS *(List attached documents that support description):*

Specification Section 09685 Carpet
DWG 1 OF 7: Building "A" Corridor 104
DWG 2 OF 7: Bldg. "A" Conference/Commissioner
DWG 3 OF 7: Bldg. "B & C" HHS Lobby Restrooms
DWG 4 OF 7: Bldg. "B & C" HHS Lobby Restrooms
DWG 5 OF 7: Bldg. "B & C" HHS C.S.A. 119
DWG 6 OF 7: Bldg. "B & C" HHS Labs
DWG 7 OF 7: Bldg. "B & C" HHS Ofc. #3 & #4

REQUESTED BY THE ARCHITECT:

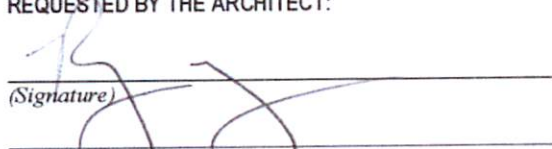
(Signature)

Reynaldo Vargas, A.I.A., Architect/President, A.I.A.
(Printed name and title)

SECTION 09685 - CARPET

1.00 GENERAL

- A. This Section is subject to the provisions and requirements of all Contract Documents.
- B. **DESCRIPTION OF WORK:** Install carpet and all accessories required and coordinate carpet work with the work of other trades. Installation of carpet shall be by carpet workmen approved by Architect.
- C. All carpet shall be shipped direct to the address indicated on the purchase order in original mill wrappings with each roll having register number and tags attached or register number stenciled on bale and intact.
- D. Certification shall be provided by the carpet manufacturer and furnished to Architect stating that the register number of the carpet being furnished was manufactured in accordance with these Specifications.

2.00 MATERIALS AND MINIMUM REQUIREMENTS

- A. Carpet shall be manufactured by manufacturer of U.S. Origin and the manufacturer shall have been in business a minimum of seven (7) years in the manufacturing of commercial types of carpeting.
- B. **ACCEPTABLE MANUFACTURERS:**
 - 1. Shaw
 - 2. Patcraft
 - 3. Mannington
- C. **QUALITY STANDARD FOR CARPETING:**
 - 1. Carpet to be selected by Architect, and shall be equal to "ACCORD" by Lees, as a minimum, have the following:
 - a. Construction: Textured loop or pattern Graphic Loop
 - b. Type: Tufted
 - c. Gauge: 1/8"
 - d. Stitches Per Inch: 10.5
 - e. Pile Height: .120
 - f. Density: 79.10 oz./Sq.Yd.
 - g. Dying Method: Solution Dyed
 - h. Pile Weight: 24 oz. per sq.yd. minimum
 - i. Width: 12' only
 - j. Primary Backing: Woven Propylene
 - k. Secondary Backing: Unibond Woven Polypropylene.
 - m. Flammability: NBS Smoke-Density Chamber, 450 or less Flooring Radiant Panel test, CRF 0.45W/cm sq. or greater, Class I.
 - n. Static Propensity: 3.5 KV or less
 - o. Manufacturer's 10 year guarantee to include wear, colorfastness, delamination and edge ravel.

- 3.00 **INSTALLATION:** Carpet shall be installed per manufacturer's specifications for direct glue-down application in all areas as indicated by Drawings. Any changes from these drawings must be approved by Architect in writing.

END OF SECTION 09685

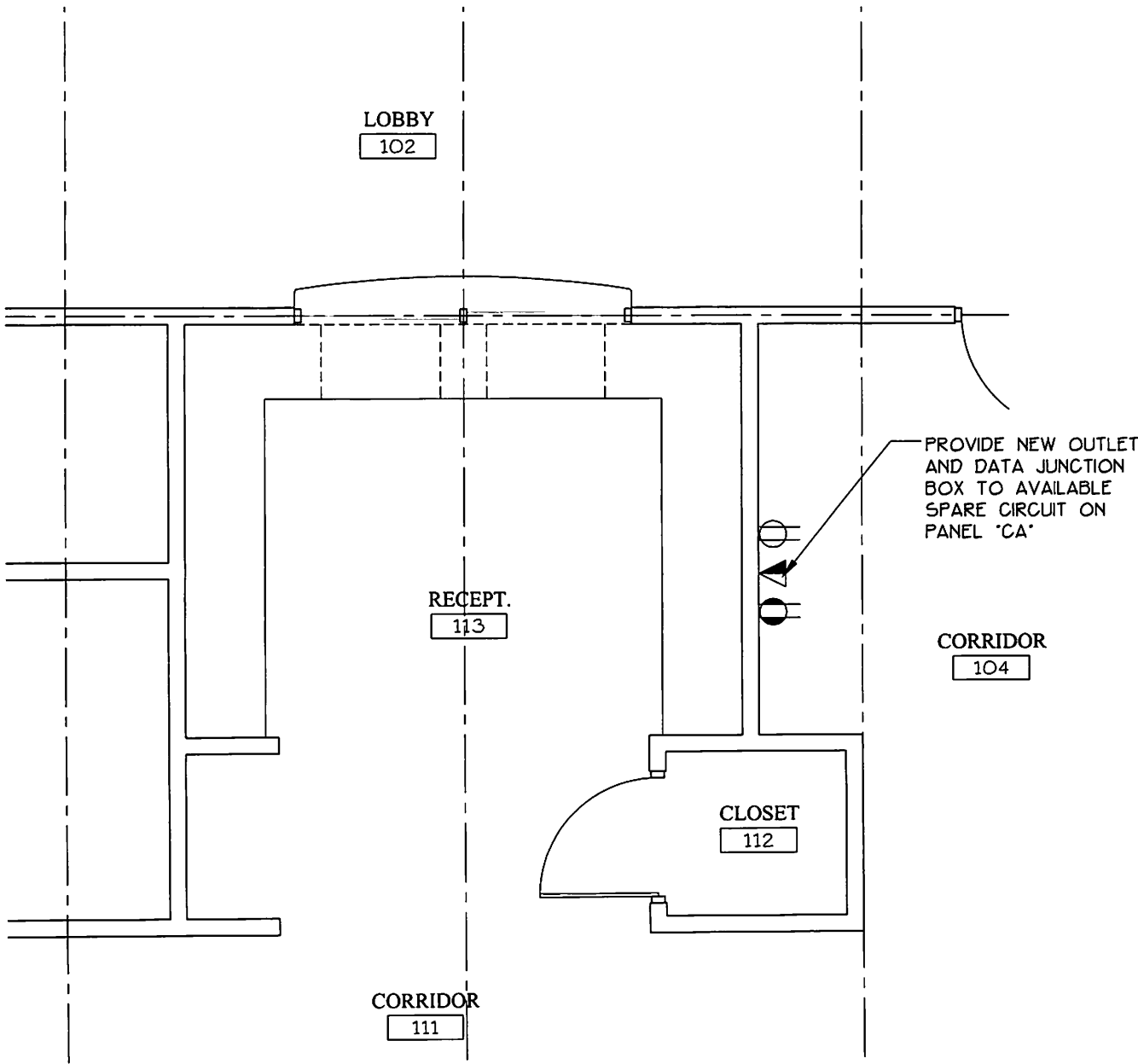

A

BLDG. 'A'
CORRIDOR 104

SCALE: 1/4" = 1'-0"

08-1016
09-10-2010
PR #2
DWG 1 OF 7

© ALL RIGHTS RESERVED:
DATE: 07-31-09

SHEET
OF



V.A. Architecture
Yargis & Associates 2029 Industrial drive McAllen, Texas 78501 (361) 631-2242

**NEW PCT No. 2 ADMINISTRATION
OFFICES & OTHER COUNTY OFFICES**
FOR
COMMISSIONER 'TITO' PALACIOS
PHARR, TEXAS

These drawings and specifications here and shall remain the property of V.A. Architecture. They may not be reused, reproduced or altered in any way, shape or form without prior written approval and with appropriate representation.

to
VA Architecture

JOB NO. 08-1016
DATE: 09-01-09
REVISIONS:
DRAWN BY: _____

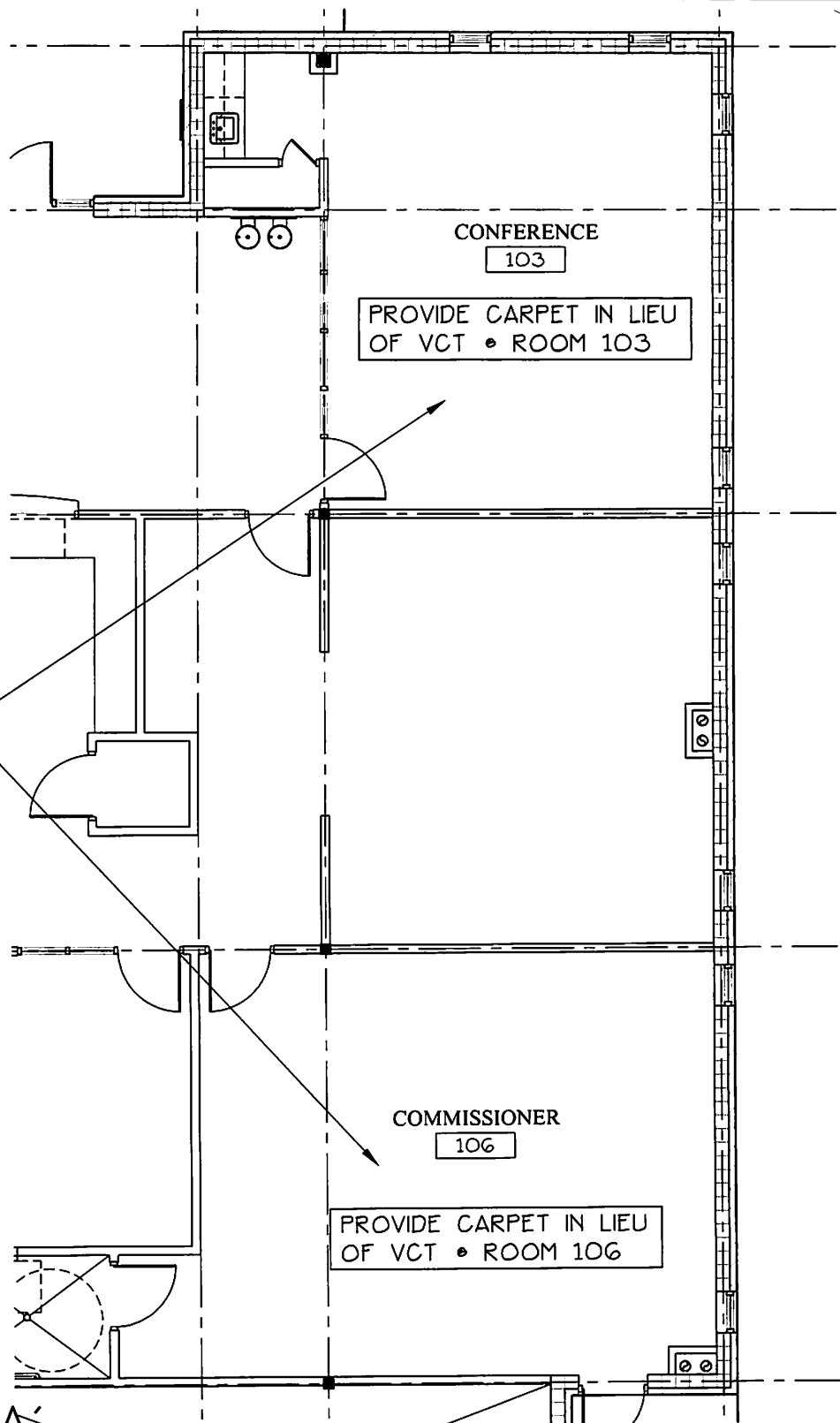

CONFERENCE
103
PROVIDE CARPET IN LIEU
OF VCT • ROOM 103

PROVIDE CARPET FLOORING IN
LIEU OF V.C.T. • ROOMS 103
+ 106. REFER ATTACHED
CARPET SPECIFICATION. PROVIDE
SAMPLE ASAP FOR COLOR
SELECTION

COMMISSIONER
106
PROVIDE CARPET IN LIEU
OF VCT • ROOM 106

A

BLDG. 'A'
CONFERENCE/COMMISSIONER

SCALE: 1/4" = 1'-0"

08-1016
09-10-2010
PR #2
DWG 2 OF 7

© ALL RIGHTS RESERVED.
DATE: 07-31-09

SHEET
OF



V.A. Architecture
Vargas & Associates 2029 Industrial Drive McAllen, Texas 78301 (361) 631-2242

**NEW PCT No. 2 ADMINISTRATION
OFFICES & OTHER COUNTY OFFICES**

FOR
COMMISSIONER 'TITO' PALACIOS
PHARR, TEXAS

These drawings and specifications are and shall remain the property of V.A. Architecture. They may not be reused, reproduced or altered in any way, shape or form without prior written approval and with appropriate compensation.

V.A. Architecture

JOB NO. 08-1016
DATE: 09-01-09
REVISIONS:
DRAWN BY:

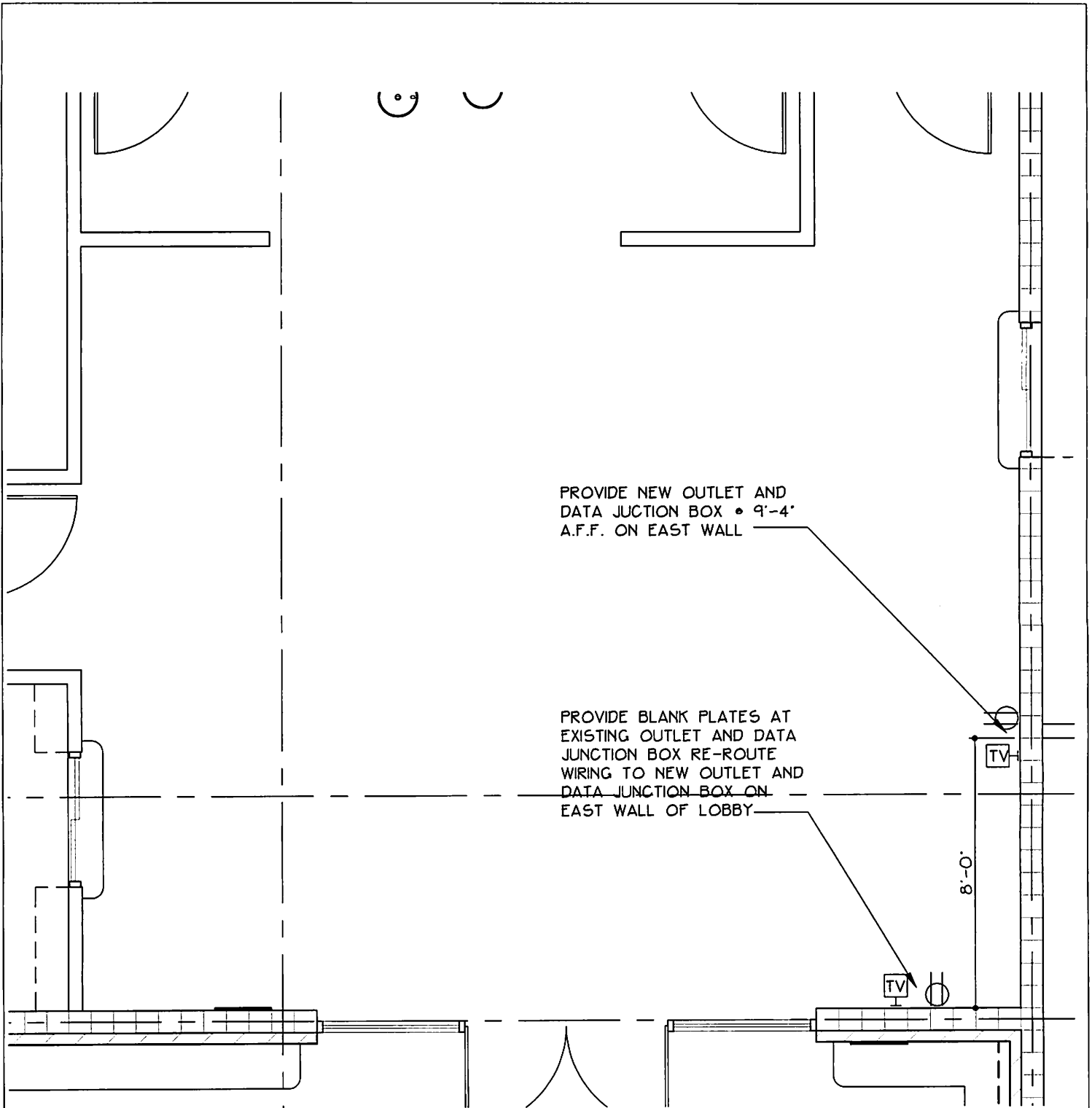

PROVIDE NEW OUTLET AND
DATA JUNCTION BOX • 9'-4"
A.F.F. ON EAST WALL

PROVIDE BLANK PLATES AT
EXISTING OUTLET AND DATA
JUNCTION BOX RE-ROUTE
WIRING TO NEW OUTLET AND
DATA JUNCTION BOX ON
EAST WALL OF LOBBY

8'-0"

TV

TV

A

BLDG. 'B+C'
HHS LOBBY RESTROOMS

SCALE: 1/4" = 1'-0"

08-1016
09-10-2010
PR #2
DWG 3 OF 7

© ALL RIGHTS RESERVED.
DATE: 07-31-09

SHEET
OF



V.A. Architecture
Vargas & Associates 2029 Industrial drive McAllen, Texas 78501 (954) 831-2242

**NEW PCT No. 2 ADMINISTRATION
OFFICES & OTHER COUNTY OFFICES**
FOR
COMMISSIONER 'TITO' PALACIOS
PHARR, TEXAS

These drawings and specifications are and shall remain the property of V.A. Architecture. They may not be copied, reproduced or altered in any way, change or form without prior written approval and with appropriate compensation.

W.A. Architecture

JOB NO. 08-1016
DATE: 09-01-09
REVISIONS:
DRAWN BY:

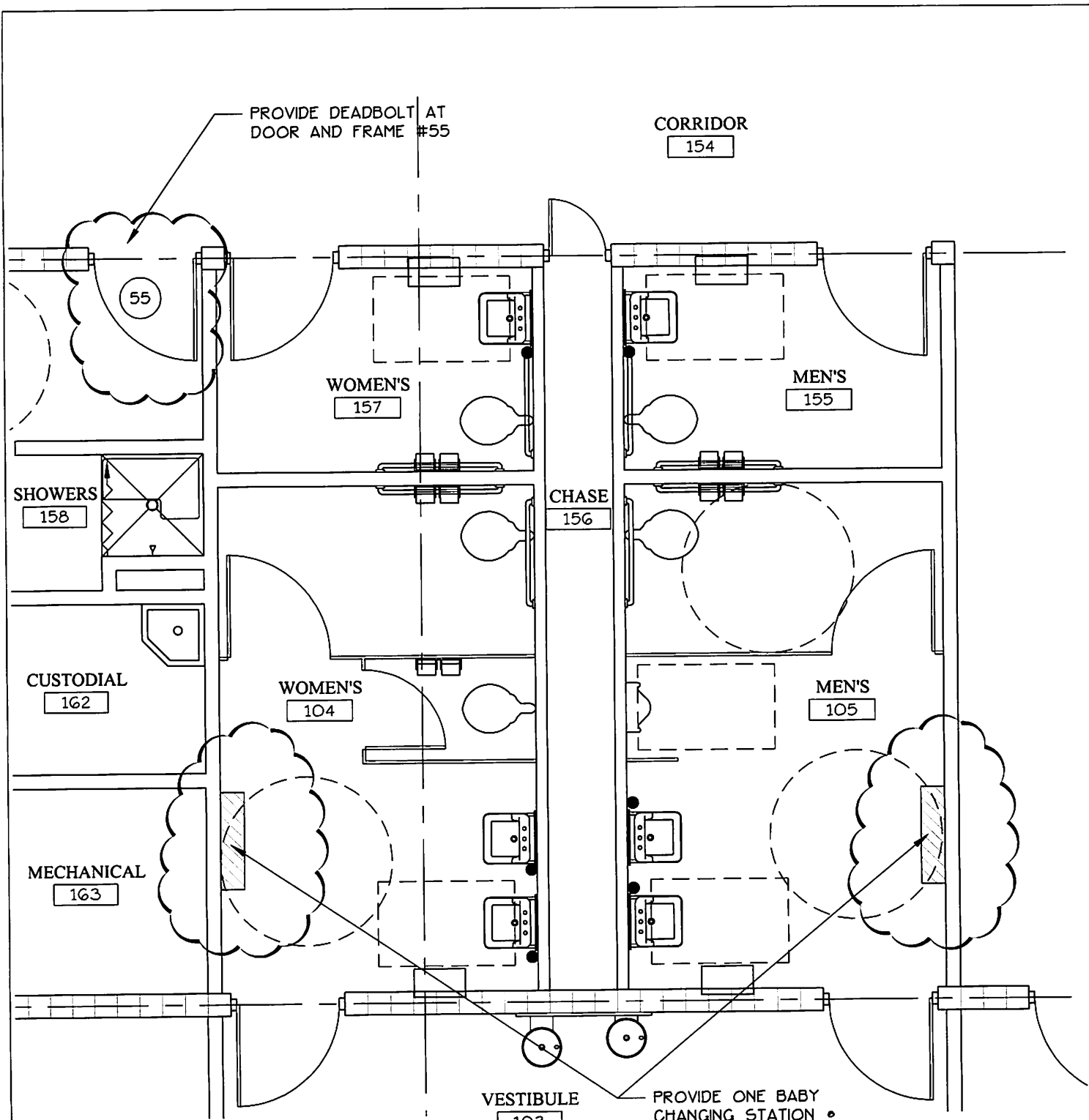

BLDG. 'B+C'
HHS LOBBY RESTROOMS

SCALE: 1/4" = 1'-0"

A

PROVIDE ONE BABY CHANGING STATION • ROOMS 172 + 174 AS MANUFACTURED BY BOBRICK. MODEL #KB200-00

08-1016
 09-10-2010
 PR #2
 DWG 4 OF 7

© ALL RIGHTS RESERVED.
 DATE: 07-31-09

SHEET
 OF



V.A Architecture
 Vargas & Associates 2029 Industrial Drive McAllen, Texas 78501 (361) 631-2242

NEW PCT No. 2 ADMINISTRATION OFFICES & OTHER COUNTY OFFICES
 FOR
 COMMISSIONER 'TITO' PALACIOS
 PHARR, TEXAS

These drawings and specifications are and shall remain the property of V.A. Architecture. They may not be copied, reproduced or altered in any way, shape or form without prior written approval and with appropriate compensation.

JOB NO. 08-1016
 DATE: 09-01-09
 REVISIONS: _____
 DRAWN BY: _____

V.A Architecture

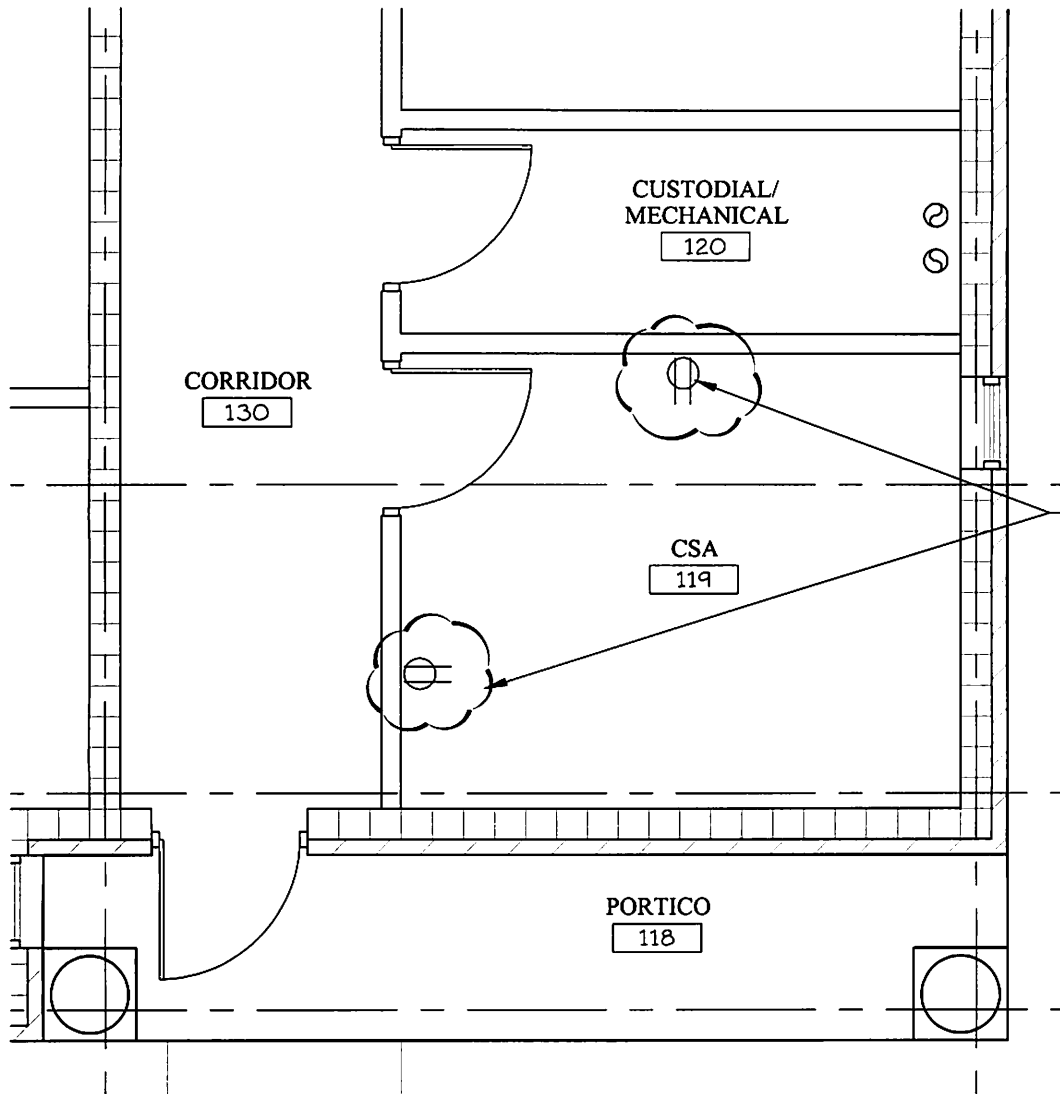

PROVIDE TWO NEW
OUTLETS TO
AVAILABLE SPARE
CIRCUIT ON PANEL
'PB'

A

BLDG. 'B+C'
HHS C.S.A. 119
SCALE: 1/4" = 1'-0"

08-1016
09-10-2010
PR #2
DWG 5 OF 7

© ALL RIGHTS RESERVED.
DATE: 07-31-09

SHEET
OF



V.A. Architecture
Vargoe & Associates 2028 Industrial drive McAllen, Texas 78501 (956) 631-2242

**NEW PCT No. 2 ADMINISTRATION
OFFICES & OTHER COUNTY OFFICES**
FOR
COMMISSIONER 'TITO' PALACIOS
PHARR, TEXAS

These drawings and specifications are and shall remain the property of V.A. Architecture. They may not be copied, reproduced or altered in any way, shape or form without prior written approval and with appropriate compensation.

JOB NO. 08-1016
DATE: 09-01-09
REVISIONS:
DRAWN BY:

V.A. Architecture

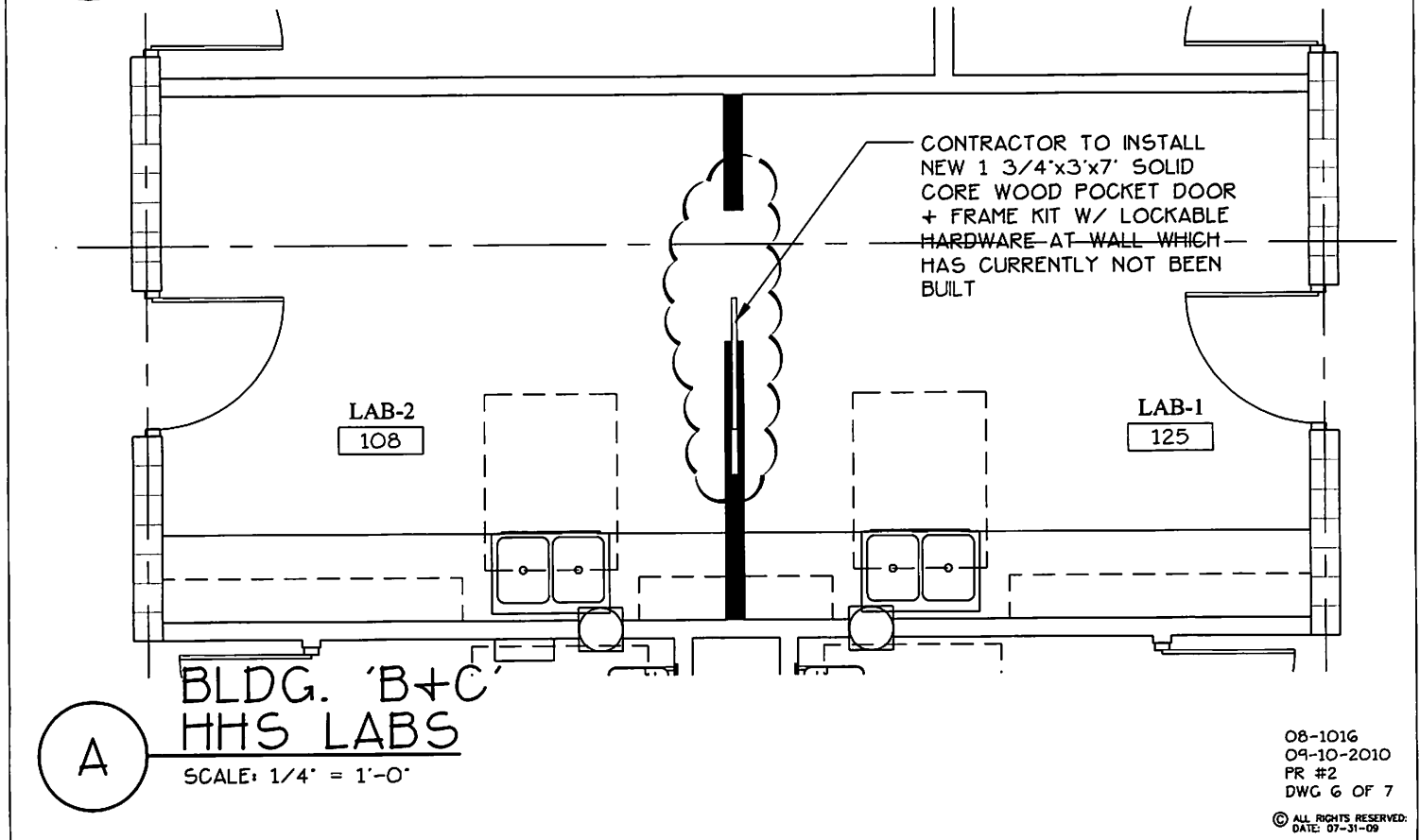
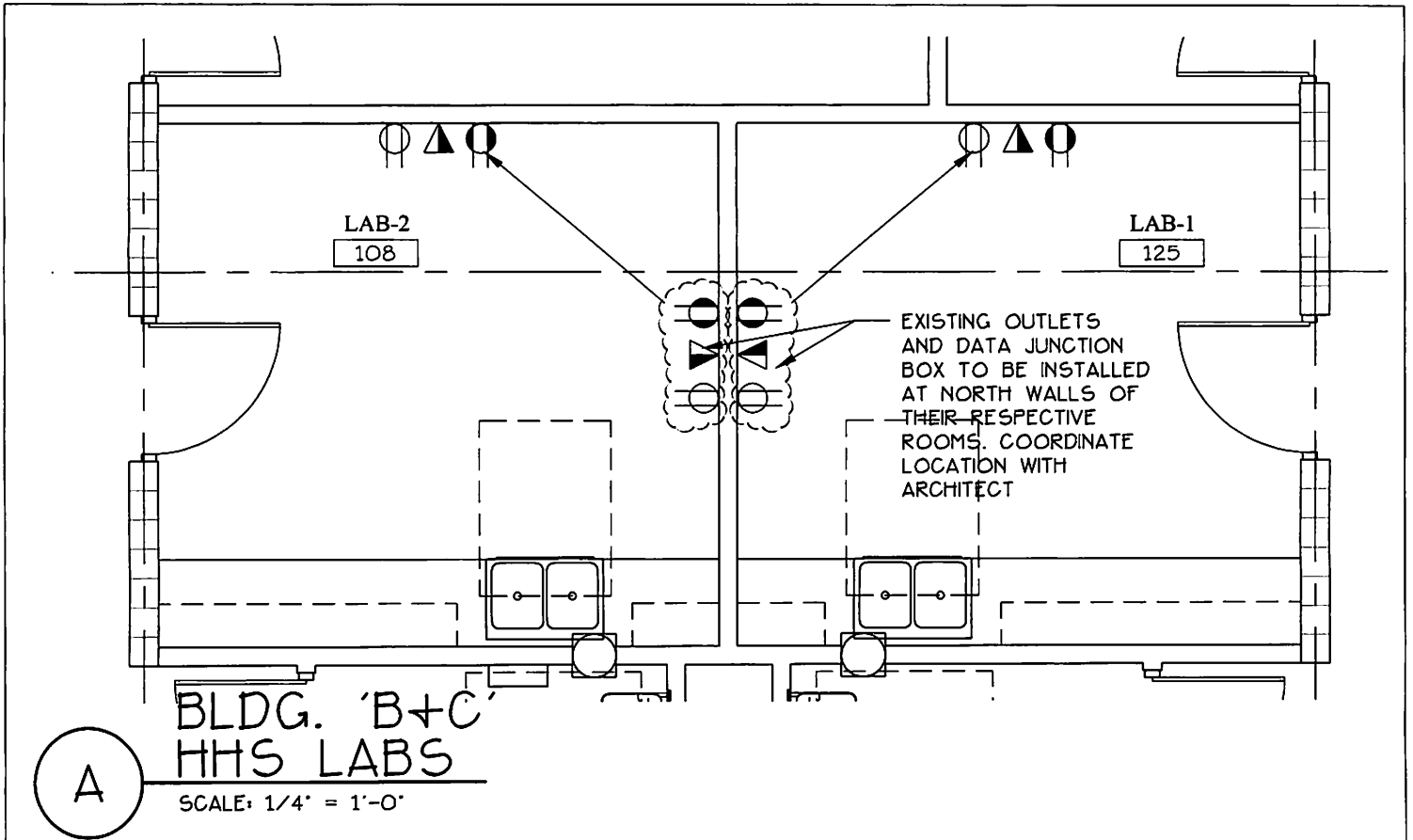

08-1016
09-10-2010
PR #2
DWG 6 OF 7

© ALL RIGHTS RESERVED.
DATE: 07-31-09

SHEET
OF



V.A. Architecture
Vargas & Associates 2029 Industrial drive McAllen, Texas 78501 (956) 631-2242

**NEW PCT No. 2 ADMINISTRATION
OFFICES & OTHER COUNTY OFFICES**
FOR
COMMISSIONER 'TITO' PALACIOS
PHARR, TEXAS

These drawings and specifications are not to be construed as a contract. They may not be copied, reproduced or altered in any way, shape or form without prior written approval and with appropriate compensation.

VA Architecture

JOB NO. 08-1016
DATE: 09-01-09
REVISIONS:
DRAWN BY:

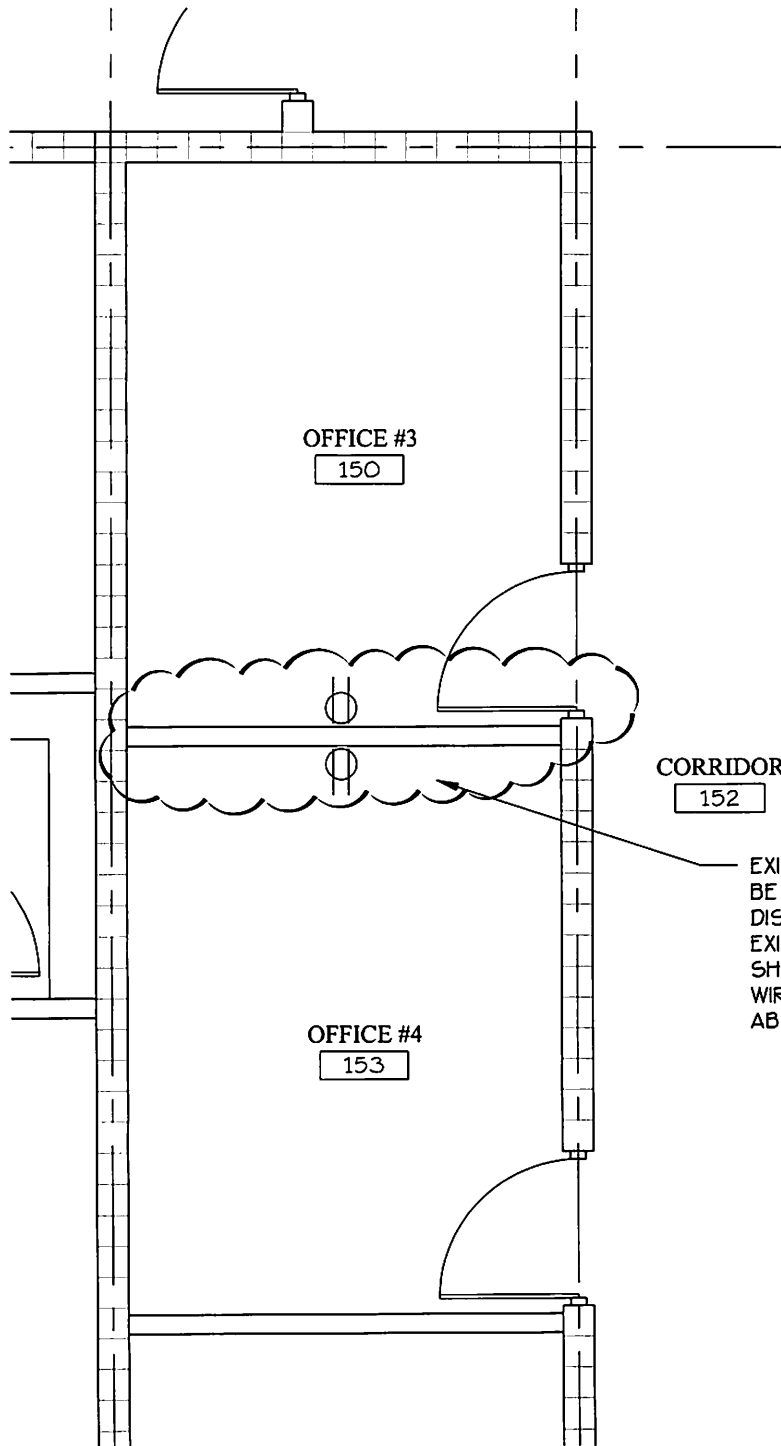

CORRIDOR
152

OFFICE #3
150

OFFICE #4
153

EXISTING WALL SHALL
BE REMOVED AND
DISPOSED OF.
EXISTING OUTLETS
SHALL BE REMOVED +
WIRING TERMINATED
ABOVE CEILING.

A

BLDG. 'B+C'
HHS OFC. #3 + #4

SCALE: 1/4" = 1'-0"

08-1016
09-10-2010
PR #2
DWG 7 OF 7

© ALL RIGHTS RESERVED.
DATE: 07-31-09

SHEET
OF



V.A. Architecture

Yargo & Associates 2029 Industrial Drive McAllen, Texas 78501 (361) 631-2242

**NEW PCT No. 2 ADMINISTRATION
OFFICES & OTHER COUNTY OFFICES**

FOR

COMMISSIONER 'TITO' PALACIOS
PHARR, TEXAS

These drawings and specifications are and shall remain the property of V.A. Architecture, Inc. They may not be copied, reproduced or altered in any way, shape or form without prior written approval and with appropriate compensation.

W Architecture

JOB NO. 08-1016
DATE: 09-01-09
REVISIONS: _____
DRAWN BY: _____

D. Wilson Construction Company

P.O. Box 3455
McAllen, TX 78502-3455
Ph : (956)686-9573

Betterment Fund Expenditure

To: Tommy Canul
Vargas and Associates
2029 Industrial Drive
McAllen, TX 78501
Ph: (956)631-2242 Fax: (956)686-7916

Number: 16
Date: 10/9/10
Job: 10-420 Hidalgo Co. Pct.2 Admin. Office
Phone:

Description: Wind Turbine Pier Modification

We are pleased to offer the following specifications and pricing:

The wind turbine piers were designed to be centered in a mound of fill. Since the mounds have been eliminated, the structural engineer has rechecked the engineering design and determined that the piers now need to be five longer. each Two feet deeper and three feet higher with the pier tops set at one foot above the flood plain. The cost of adding five feet to all of the five piers is \$2402.00.

The total amount to provide this work is \$2,402.00

If you have any questions, please contact me at 956-686-9573.

Submitted by: Ruben Cavazos
D. Wilson Construction Compan

Approved by: _____
Date: _____

Cc:

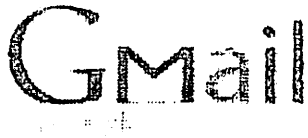

ruben c <rubenc@dwilsonconstruction.com>

Change order to wind turbine pier for Hall Acres

2 messages

Israel Ortiz <iortiz@soltechnologiesllc.com>

Wed, Sep 29, 2010 at 4:49 PM

To: ruben c <rubenc@dwilsonconstruction.com>

Cc: Israel Ortiz <iortiz@soltechnologiesllc.com>

Ruben,

Our subcontractor came back with a \$2,145.00 dollar change order to the concrete pier installation for the wind turbines. This is due to the fact that the piers will be 5 feet taller and 2 feet deeper than the original design. Please advise.

Israel Ortiz

Sol Technologies LLC

P: 956-975-2510

F: 956-447-8019

C: 956-472-6120

E: iortiz@soltechnologiesllc.com

Ruben Cavazos <rubenc@dwilsonconstruction.com>

Thu, Sep 30, 2010 at 8:25 AM

To: Israel Ortiz <iortiz@soltechnologiesllc.com>

Please proceed a change order will follow

Ruben Cavazos (From Mobile)

Mobile 956-239-0706

rubenc@dwilsonconstruction.com

[Quoted text hidden]

DESIGN CRITERIA

- 1. DESIGN LOADS, STRENGTH ANALYSIS AND VERIFICATION OF STRUCTURAL MEMBERS IS BASED UPON THE FOLLOWING CRITERIA
- 2. CODE: IBC 2006, ASCE 7-05
- 3. BASIC WIND SPEED (V₃₀) = 3 SECOND DUCT 120 MPH
- 4. BEARING CAPACITY AT THE TOWER 130 TON
- 5. EXPOSURE CATEGORY C
- 6. IMPORTANCE FACTOR 1.0
- 7. LATERAL LOAD CAPACITY 0.150 KIP/FT

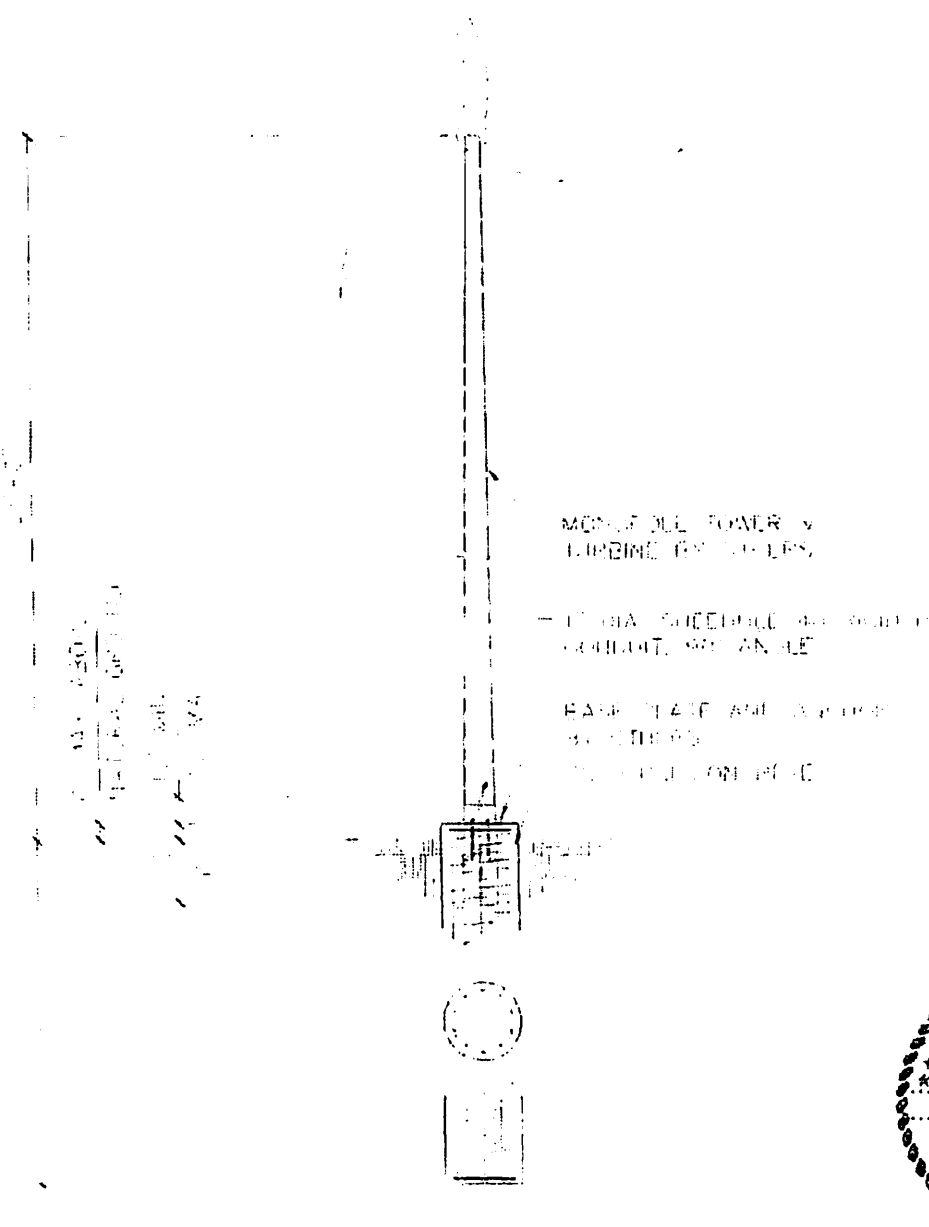

TREVINO ENGINEERING
 Civil, Mechanical, Electrical, and Structural Engineers
 811 S. 15th St. Suite 100
 Pharr, Texas 77561
 Tel: 361.281.1111
 Fax: 361.281.1112

Monopole Tower Foundation
 Pharr, Texas

1-91
 1-2

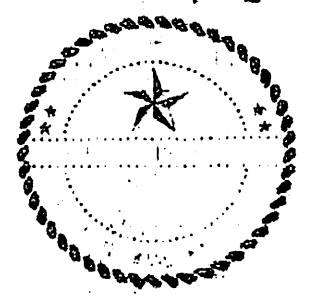

D. Wilson Construction Company

P.O. Box 3455
McAllen, TX 78502-3455
Ph : (956)686-9573



Betterment Fund Expenditure

To: Tommy Canul
Vargas and Associates
2029 Industrial Drive
McAllen, TX 78501
Ph: (956)631-2242 Fax: (956)686-7916

Number: 19
Date: 10/29/10
Job: 10-420 Hidalgo Co. Pct.2 Admin. Offic
Phone:

Description: Canopy Structural Engineer's Change

We are pleased to offer the following specifications and pricing ;

In the submittal review the structural engineer modified column location and increased the size of steel beams from WT 6x11 to WT 12x27.5. For the constructability weld plates were added and an addition mat of rebar in each footing were added.

Total for engineer's changes \$5,635.00

The total amount to provide this work is \$5,635.00

If you have any questions, please contact me at 956-686-9573.

Submitted by: Ruben Cavazos
D. Wilson Construction Compan

Approved by: _____
Date: _____

Cc:

RAVCOM Steel LLC

3705 W. 5 Mile Rd
Mission, TX 78574

Ph (956) 583-7682 Fx (956) 583-5918

raulravcomsteel@yahoo.com

FAX

COPY
- Ruben

SEND TO: D WILSON CONST.	
ATTENTION: RUBEN CAJAZOS	
PHONE #: (956) 686-9573	
FAX#: (956) 686-3270	DATE: 9.21.10

- URGENT
 REPLY A.S.A.P
 PLEASE COMMENT
 FOR REVIEW
 FOR YOUR INFORMATION

TOTAL PAGES
INCLUDING COVER PAGE 1

RE: NEW PCTN No 2 Administration OFFICE & OTHER COUNTY OFFICES
PHARR, TX

CARPENTRY APPROVED DRAWING MODIFIED LOCATION OF
COLUMN AND INCREASED THE SIZE OF STEEL WT BEAM
FROM WT 6 X 12 TO WT 12 X 27.5.

THE PRICE INCREASE IS GOING TO BE \$4,623.⁰⁰

THE COST IS FOR MATERIAL
4623.⁰⁰

Add 515.⁰⁰ for
REBATE

5,134. ⁰⁰	→
<u>515.⁰⁰</u>	
5,649. ⁰⁰	

THANK YOU!

Raul Mendoza

This facsimile cover page and accompanying documents(s) are intended for use only by the individual(s) or entity(ies) to which it is addressed and contains information that is privileged, confidential and/or exempt from disclosure under applicable law. If you are not the intended recipient or the person responsible for delivering this facsimile to the intended recipient, you are hereby notified that any disclosure, distribution or copying of, or the taking of any action in reliance upon, any information contained herein is strictly prohibited. If you have received this facsimile in error, please notify us immediately by telephone at the number listed above and destroy document. Thank You!

D. Wilson Construction Company

P.O. Box 3455
McAllen, TX 78502-3455
Ph : (956)686-9573

Betterment Fund Expenditure

To: V A Architecture
710-B North 10Th Street
Mcallen, TX 78501

Number: 1
Date: 6/3/10
Job: 10-420 Hidalgo Co. Pct.2 Admin. Offic
Phone:

Turbine Wire Size

Description: Electrical Changes per ASI #8

We are pleased to offer the following specifications and pricing :

Provide all labor & material to complete changes as requested by V A Architecture, ASI #8.
Please see attached breakdown.

Electrical:	\$4,300.00
Insurance & Bond	84.00
Contractors Fee	438.00
Total:	\$4,822.00

Need response no later than June 7, 2010 or this price is null & void and work will continue as per plans.

The total amount to provide this work is \$4,558.00

If you have any questions, please contact me at 956-686-9573.

Submitted by: Robert A. Gonzalez
D. Wilson Construction Compan

Approved by: _____
Date: _____

Cc:



604 Palmview Dr. Palmview, TX 78574
956-581-8899

April 5, 2010

Attn: Robert G. @ D. Wilson Construction
Re: Hidalgo County Precinct #2 New Admin. Offices - ASI#8

Following is our proposal for the changes that are shown on ASI #8, effecting sheet MEP-01, E-13, and E1-14.

Material: \$5,510.00
Labor: \$ 5,120.00
Total (Material & Labor): \$ 10,630.00
Deduct: <\$ 6,330.00>
TOTAL: \$ 4,300.00

Should you have any questions, please feel free to call me at (956) 581-8899.

Sincerely,

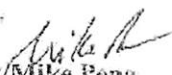
Juan Ortiz/Mike Pena

Accepted By: _____ Date: _____

D. Wilson Construction Company

P.O. Box 3455
McAllen, TX 78502-3455
Ph : (956)686-9573

Betterment Fund Expenditure

To: Tommy Canul
Vargas and Associates
2029 Industrial Drive
McAllen, TX 78501
Ph: (956)631-2242 Fax: (956)686-7916

Number: 18
Date: 10/29/10
Job: 10-420 Hidalgo Co. Pct.2 Admin. Offic
Phone:

Description: Green Sheet Rock Up Grade

We are pleased to offer the following specifications and pricing ;
As requested up grade sheet rock to paperless fiber glass backed for all interior drywall

The total amount to provide this work is \$15,000.00

If you have any questions, please contact me at 956-686-9573.

Submitted by: Ruben Cavazos
D. Wilson Construction Compan

Approved by: _____
Date: _____

Cc:

 **AIA** Document G710™ – 1992

Architect's Supplemental Instructions

PROJECT (Name and address):
New Offices for Hidalgo County Pct
2 and other County Offices
Pharr, Texas

**ARCHITECT'S SUPPLEMENTAL
INSTRUCTION NO:** 008

OWNER:

ARCHITECT:

CONSULTANT:

CONTRACTOR:

FIELD:

OTHER:

OWNER (Name and address):
Hidalgo County
100 E. Cano, Edinburg, Texas
78539

DATE OF ISSUANCE: 03/18/10

CONTRACT FOR: General Construction

FROM ARCHITECT (Name and
address):
Reynaldo Vargas, Architect, Inc. dba
V·A Architecture
2029 Industrial Drive, McAllen,
Texas 78504

CONTRACT DATE: 11/3/10

TO CONTRACTOR (Name and
address):
D.Wilson Construction Co., P.O.
Box 3455, McAllen, Tx 78502-3455

ARCHITECT'S PROJECT NUMBER: 08-
1016A-E

The Work shall be carried out in accordance with the following supplemental instructions issued in accordance with the Contract Documents without change in Contract Sum or Contract Time. Proceeding with the Work in accordance with these instructions indicates your acknowledgment that there will be no change in the Contract Sum or Contract Time.

DESCRIPTION:

Provide all labor, materials, and equipment necessary for the modifications to the wind turbine and photovoltaic systems as described in the attached information and drawings prepared by MEP Solutions Eng.

ATTACHMENTS:

(Here insert listing of documents that support description.)

8½" X 11" Sheets:

Items 1-3 dated 3/17/10

E-13: Administration Building Electrical Riser Diagram

E-13: Administration Building Electrical Riser Diagram

E-14: Electrical Feeder/Branch Circuit Schedule

ISSUED BY THE ARCHITECT:

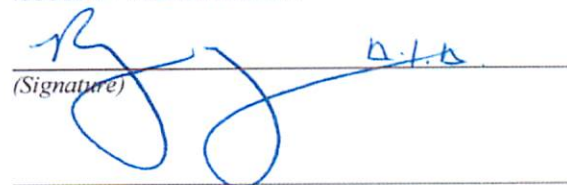
(Signature)

Reynaldo Vargas, A.I.A., Architect/President, A.I.A.

(Printed name and title)

Supplemental Instructions #1
New Pct No. 2 Administration Offices & Other County Offices
for Commissioner "Tito" Palacios
March 17, 2010

The following items shall become a part of the contract documents. Refer to full or partial sheets referenced and make changes noted.

ELECTRICAL

- Item 1 Sheet MEP-01. Remove reference to Keyed Note #3. Controls conduit to each wind turbine is not required.
- Item 2 Sheet E-13. Refer to revised Riser Diagram which includes four inverters. Refer to attached drawing.
- Item 3 Sheet E-14. Refer to revised Feeder/Branch Circuit Schedule. Refer to attached drawing.

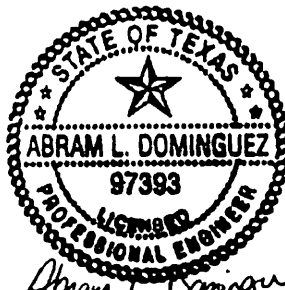

Abram L. Dominguez
03.17.10

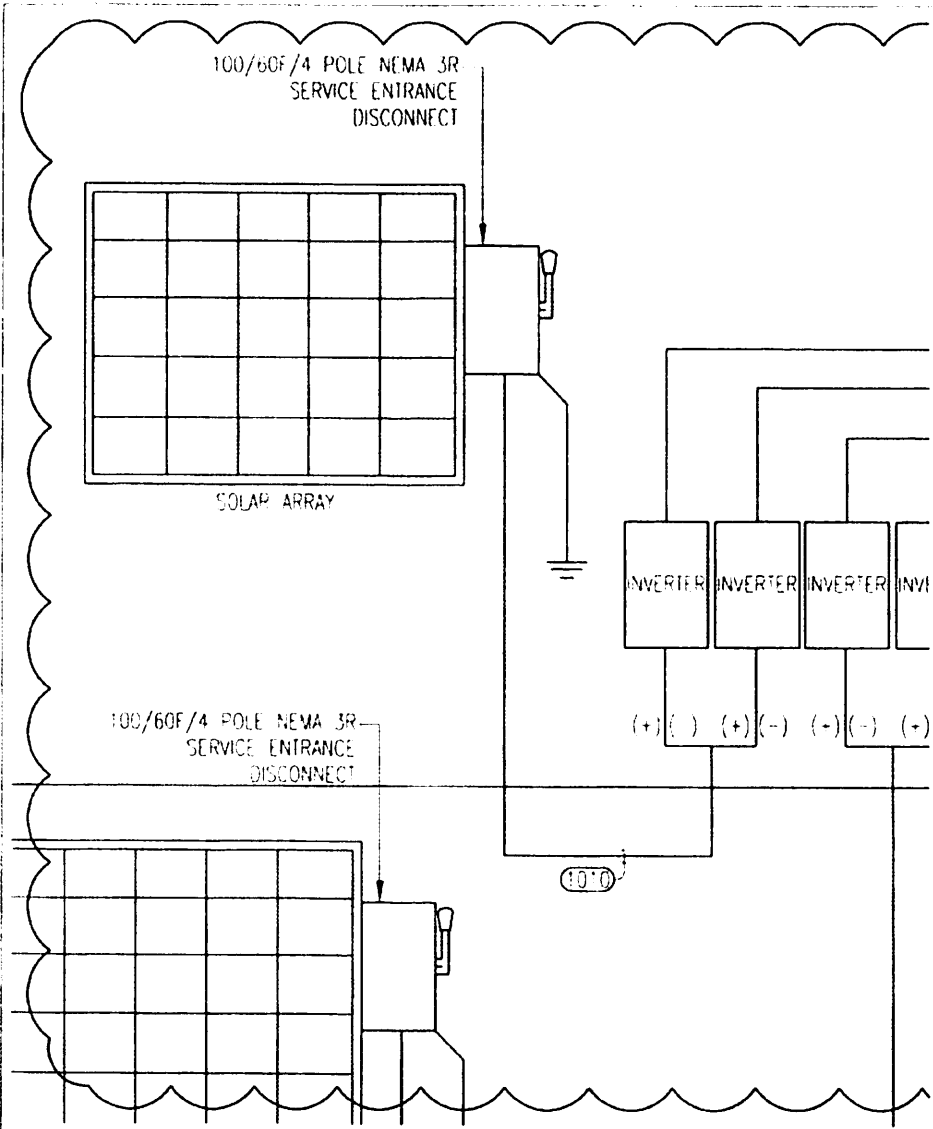

A

ADMINISTRATION BUILDING
ELECTRICAL RISER DIAGRAM

SCALE: N.T.S.



Abram L. Dominguez
03.17.10



MECHANICAL, ELECTRICAL, PLUMBING ENGINEERS
600 E. BEAUMONT AVE. SUITE 2 McALLEN, TX 78501 (956) 664-2727
TEXAS BOARD OF PROFESSIONAL ENGINEERS REGISTRATION # F-9748

© 2010 MEP Solutions, Inc.
REV 01-11-10

DATE	03-17-10
BY	ALD
CHECKED	ALD
SCALE	N.T.S.
PROJECT	ADMINISTRATION BUILDING

NO.	1
DATE	03-17-10
BY	ALD
CHECKED	ALD
SCALE	N.T.S.
PROJECT	ADMINISTRATION BUILDING

NEW PCT No. 2 ADMINISTRATION
OFFICES & OTHER COUNTY OFFICES
for
COMMISSIONER "TITO" PALACIOS
PHARR, TEXAS

V-A Architecture

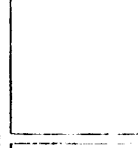

E-13

