

NOTE: THIS SURVEY WAS DONE WITHOUT THE BENEFIT OF A TITLE COMMITMENT.
PLAT SHOWING

A 0.87 OF AN ACRE TRACT OF LAND OUT OF LOTS 18 THRU 32, ALAMO ESTATES, HIDALGO COUNTY, TEXAS, ACCORDING TO THE MAP OR PLAT THEREOF RECORDED IN VOLUME 29, PAGE 128, MAP RECORDS, HIDALGO COUNTY, TEXAS.

THE ROSIE S. MIRELES TRACT: THE WEST HALF OF THE EAST 5.0 ACRES OF LOT 5, BLOCK 52, ALAMO LAND AND SUGAR COMPANY'S SUBDIVISION, ACCORDING TO WARRANTY DEED RECORDED UNDER COUNTY CLERK'S DOCUMENT NUMBER 988919, OFFICIAL RECORDS, HIDALGO COUNTY, TEXAS.

THE FEDERICO SAENZ TRACT: THE EAST HALF OF THE EAST 5.0 ACRES OF LOT 5, BLOCK 52, ALAMO LAND AND SUGAR COMPANY'S SUBDIVISION, ACCORDING TO WARRANTY DEED RECORDED UNDER COUNTY CLERK'S DOCUMENT NUMBER 1911505, OFFICIAL RECORDS, HIDALGO COUNTY, TEXAS.

BEARINGS SHOWN ON THIS SURVEY PLAT ARE IN ACCORDANCE WITH ALAMO ESTATES UNIT No. 2 RECORDED IN VOLUME 30, PAGE 153, MAP RECORDS, HIDALGO COUNTY, TEXAS.

THE PROPERTY SHOWN ON THIS SURVEY PLAT MAY BE SUBJECT TO THE SUBDIVISION REGULATIONS OF THE COUNTY OF HIDALGO AND/OR ORDINANCES OR GOVERNMENTAL REGULATIONS OF THE CITY IN WHICH THE PROPERTY MAY BE LOCATED OR HOLDING EXTRA TERRITORIAL JURISDICTION.

I, ALFONSO QUINTANILLA, A REGISTERED PROFESSIONAL LAND SURVEYOR, DO HEREBY CERTIFY THE FOREGOING PLAT TO BE A TRUE AND CORRECT REPRESENTATION OF THE LANDS SHOWN AS THE RESULT OF AN ACTUAL SURVEY DONE ON THE GROUND UNDER MY DIRECTION.

Alfonso Quintanilla

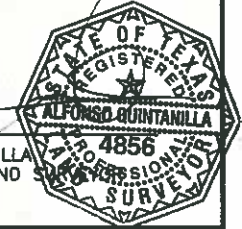

ALFONSO QUINTANILLA
 REGISTERED PROFESSIONAL LAND SURVEYOR
 No. 4856

FLOOD ZONE DESIGNATION: ZONE "B"
 AREAS BETWEEN LIMITS OF THE 100-YEAR AND 500-YEAR FLOOD; OR CERTAIN AREAS SUBJECT TO 100-YEAR FLOODING WITH AVERAGE DEPTHS LESS THAN ONE (1) FOOT OR WHERE THE CONTRIBUTING DRAINAGE AREA IS LESS THAN ONE (1) SQUARE MILE; OR AREAS PROTECTED BY LEVEES FROM THE BASE FLOOD.
 COMMUNITY-PANEL NUMBER 480334 0425 C
 MAP REVISED: NOVEMBER 16, 1982

LEGEND	
	IRR VALVE
	SIGN
	SERVICE POLE
	TEL PED
	DOWN DRAIN
	POWER POLE

HIDALGO COUNTY PRECINCT No. 4
SAN CARLOS DRAINAGE IMPROVEMENTS PROJECT
TRENTON DRAIN DITCH
H.C.I.D. No. 2 PERMIT No. 1

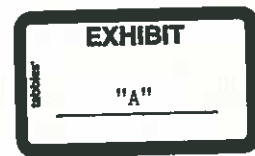

VOL. 1 PAGES 24-26
 SURVEYED SEPTEMBER 11, 2009
 ADDRESS _____
 OWNER _____

JOB No. _____
 BOOK No. _____ PAGE _____
 FILENAME: F:\DATA\PROJ\H.C.\PREC.#4\
 SAN CARLOS\TRENTON DRAIN\PARCEL

QUINTANILLA, HEADLEY AND ASSOCIATES, INC.
 CONSULTING ENGINEERS • LAND SURVEYORS
 124 E. STUBBS ST. EDINBURG, TEXAS 78539
 PHONE 956-381-8480 FAX 956-381-0527

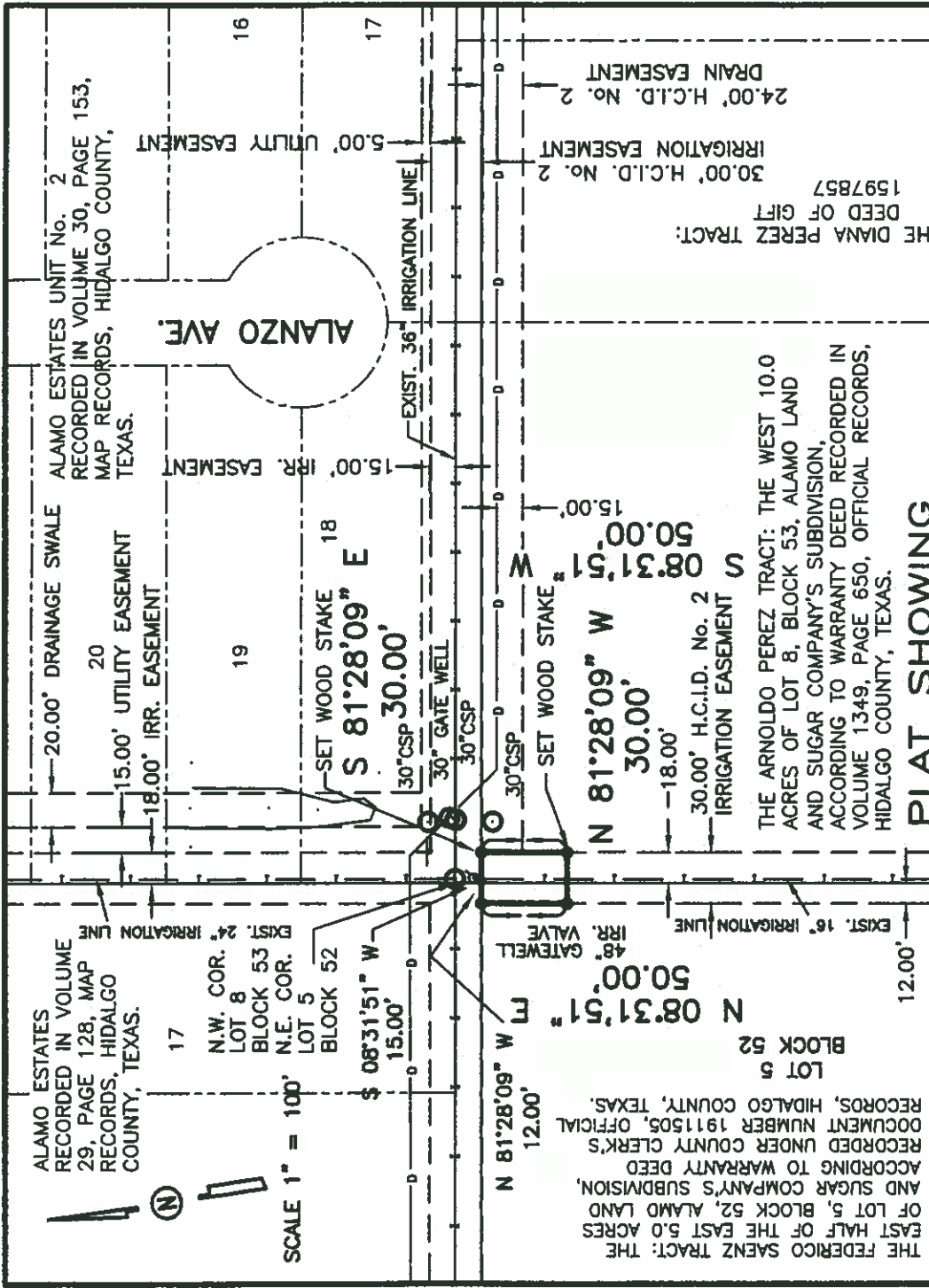

PLAT SHOWING

A 0.034 OF AN ACRE TRACT OF LAND OUT OF LOT 5, BLOCK 52 AND LOT 8, BLOCK 53, ALAMO LAND AND SUGAR COMPANY'S SUBDIVISION, HIDALGO COUNTY, TEXAS, ACCORDING TO THE MAP OR PLAT THEREOF RECORDED IN VOLUME 1, PAGES 24-26, MAP RECORDS, HIDALGO COUNTY, TEXAS, AND ACCORDING TO WARRANTY DEED RECORDED IN VOLUME 1349, PAGE 650, WARRANTY DEED RECORDED UNDER COUNTY CLERK'S DOCUMENT NUMBER 1911505, OFFICIAL RECORDS, HIDALGO COUNTY, TEXAS.

NOTE: THIS SURVEY WAS DONE WITHOUT THE BENEFIT OF A TITLE COMMITMENT.

FLOOD ZONE DESIGNATION: ZONE "B" AREAS BETWEEN LIMITS OF THE 100-YEAR AND 500-YEAR FLOOD; OR CERTAIN AREAS SUBJECT TO 100-YEAR FLOODING WITH AVERAGE DEPTHS LESS THAN ONE (1) FOOT OR WHERE THE CONTRIBUTING DRAINAGE AREA IS LESS THAN ONE (1) SQUARE MILE; OR AREAS PROTECTED BY LEVEES FROM THE BASE FLOOD.

COMMUNITY-PANEL NUMBER 480334 0425 C

MAP REVISED: NOVEMBER 16, 1982

BEARINGS SHOWN ON THIS SURVEY PLAT ARE IN ACCORDANCE WITH ALAMO ESTATES UNIT No. 2 RECORDED IN VOLUME 30, PAGE 153, MAP RECORDS, HIDALGO COUNTY, TEXAS.

THE PROPERTY SHOWN ON THIS SURVEY PLAT MAY BE SUBJECT TO THE SUBDIVISION REGULATIONS OF THE COUNTY OF HIDALGO AND/OR ORDINANCES OR GOVERNMENTAL REGULATIONS OF THE CITY IN WHICH THE PROPERTY MAY BE LOCATED OR HOLDING EXTRA TERRITORIAL JURISDICTION.

I, ALFONSO QUINTANILLA, A REGISTERED PROFESSIONAL LAND SURVEYOR, DO HEREBY CERTIFY THE FOREGOING PLAT TO BE A TRUE AND CORRECT REPRESENTATION OF THE LANDS SHOWN AS THE RESULT OF AN ACTUAL SURVEY DONE ON THE GROUND UNDER MY DIRECTION.

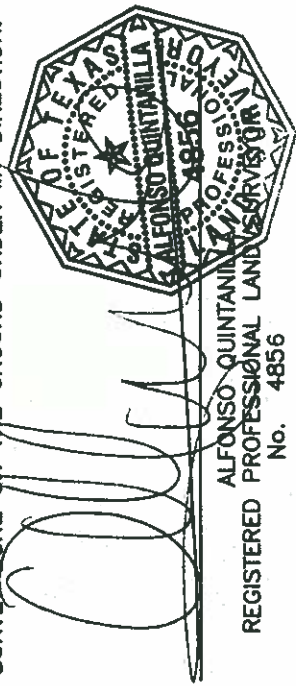

ALFONSO QUINTANILLA
REGISTERED PROFESSIONAL LAND SURVEYOR
No. 4856

HIDALGO COUNTY PRECINCT No. 4

SAN CARLOS DRAINAGE IMPROVEMENTS PROJECT

TRENTON DRAIN DITCH

H.C.I.D. No. 2 PERMIT No. 2

NOTE:

- = SET 1/2" x 24" IRON ROD WITH PLASTIC CAP STAMPED RPLS 4856 UNLESS OTHERWISE NOTED.



VOL. 1 PAGES 24-26
SURVEYED DECEMBER 3, 2009
ADDRESS _____
OWNER _____
JOB No. _____
BOOK No. _____ PAGE _____
FILENAME: F:\DATA\PROJ.\H.C.\PREC.#4\ SAN CARLOS\TRENTON DRAIN\PARCEL

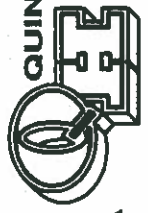

QUINTANILLA, HEADLEY AND ASSOCIATES, INC.
CONSULTING ENGINEERS
124 E. STUBBS ST.
EDINBURG, TEXAS 78539

REGISTERED PROFESSIONAL LAND SURVEYOR
No. 4856

LAND SURVEYORS
PHONE 956-381-6480
FAX 956-381-0527

THE CONSTRUCTION & MORE, L.L.C
 TRACT: THE EAST HALF OF THE
 EAST HALF OF LOT 1, BLOCK 54,
 ALAMO LAND AND SUGAR COMPANY'S
 SUBDIVISION, ACCORDING TO
 WARRANTY DEED WITH VENDOR'S
 LIEN RECORDED UNDER COUNTY
 CLERK'S DOCUMENT NUMBER
 1859287, OFFICIAL RECORDS,
 HIDALGO COUNTY, TEXAS.

SCALE 1" = 100'
 S 81°28'09" E
 30.00' 14.00'

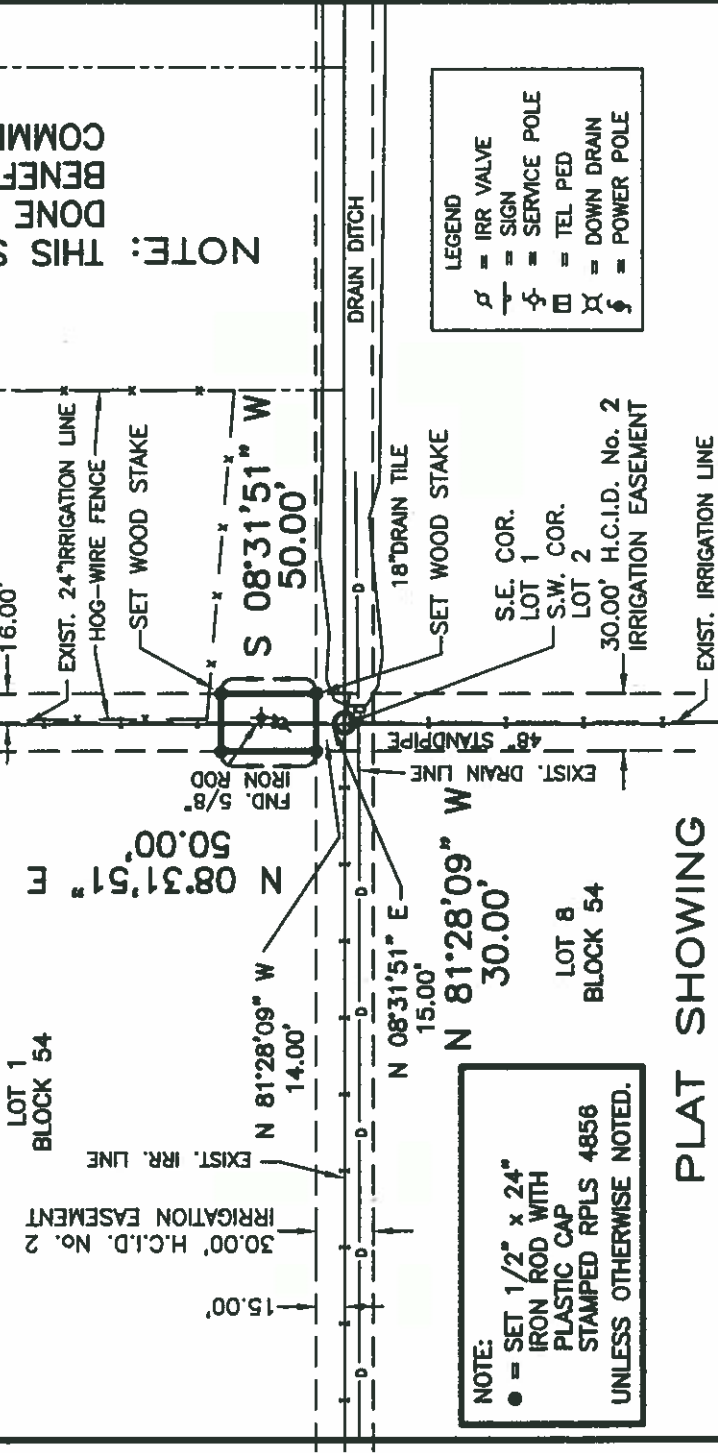

NOTE: THIS SURVEY WAS
 DONE WITHOUT THE
 BENEFIT OF A TITLE
 COMMITMENT.

NOTE:
 ● = SET 1/2" x 24"
 IRON ROD WITH
 PLASTIC CAP
 STAMPED RPLS 4856
 UNLESS OTHERWISE NOTED.

LEGEND
 ♂ = IRR VALVE
 ⊕ = SIGN
 ⊕ = SERVICE POLE
 ⊕ = TEL PED
 ⊕ = DOWN DRAIN
 ⊕ = POWER POLE

PLAT SHOWING

A 0.034 OF AN ACRE TRACT OF LAND OUT OF LOTS 1 & 2, BLOCK 54,
 ALAMO LAND AND SUGAR COMPANY'S SUBDIVISION, HIDALGO COUNTY,
 TEXAS, ACCORDING TO THE MAP OR PLAT THEREOF RECORDED IN VOLUME
 1, PAGES 24-26, MAP RECORDS, HIDALGO COUNTY, TEXAS, AND
 ACCORDING TO WARRANTY DEED WITH VENDOR'S LIEN RECORDED UNDER
 COUNTY CLERK'S DOCUMENT NUMBER 1859287, GENERAL WARRANTY DEED
 RECORDED UNDER COUNTY CLERK'S DOCUMENT NUMBER 1887992,
 OFFICIAL RECORDS, HIDALGO COUNTY, TEXAS.

HIDALGO COUNTY PRECINCT No. 4
SAN CARLOS DRAINAGE
IMPROVEMENTS PROJECT
TRENTON DRAIN DITCH
H.C.I.D. No. 2 PERMIT No. 3

EXHIBIT
 1101

FLOOD ZONE DESIGNATION: ZONE "B"
 AREAS BETWEEN LIMITS OF THE 100-YEAR AND
 500-YEAR FLOOD; OR CERTAIN AREAS SUBJECT
 TO 100-YEAR FLOODING WITH AVERAGE DEPTHS
 LESS THAN ONE (1) FOOT OR WHERE THE CON-
 TRIBUTING DRAINAGE AREA IS LESS THAN ONE (1)
 SQUARE MILE; OR AREAS PROTECTED BY LEVEES
 FROM THE BASE FLOOD.
 COMMUNITY-PANEL NUMBER 480334 0425 C
 MAP REVISED: NOVEMBER 16, 1982

BEARINGS SHOWN ON THIS SURVEY PLAT ARE IN ACCORDANCE
 WITH ALAMO ESTATES UNIT No. 2 RECORDED IN VOLUME 30,
 PAGE 153, MAP RECORDS, HIDALGO COUNTY, TEXAS.

THE PROPERTY SHOWN ON THIS SURVEY PLAT MAY BE SUBJECT
 TO THE SUBDIVISION REGULATIONS OF THE COUNTY OF HIDALGO
 AND/OR ORDINANCES OR GOVERNMENTAL REGULATIONS OF THE
 CITY IN WHICH THE PROPERTY MAY BE LOCATED OR HOLDING
 EXTRA TERRITORIAL JURISDICTION.

I, ALFONSO QUINTANILLA, A REGISTERED PROFESSIONAL
 LAND SURVEYOR, DO HEREBY CERTIFY THE FOREGOING
 PLAT TO BE A TRUE AND CORRECT REPRESENTATION
 OF THE LANDS SHOWN AS THE RESULT OF AN ACTUAL
 SURVEY DONE ON THE GROUND UNDER MY DIRECTION.

[Signature]
 ALFONSO QUINTANILLA
 REGISTERED PROFESSIONAL LAND SURVEYOR
 No. 4856

VOL. 1 PAGES 24-26
 SURVEYED DECEMBER 3, 2009
 ADDRESS _____
 OWNER _____
 JOB No. _____ PAGE _____
 BOOK No. _____
 FILENAME: F:\DATA\PROJ.\H.C.\PREC.#4\
 SAN CARLOS\TRENTON DRAIN\PARCEL

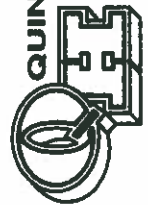

QUINTANILLA, HEADLEY AND ASSOCIATES, INC.
 CONSULTING ENGINEERS
 124 E. STUBBS ST.
 EDINBURG, TEXAS 76539
 PHONE 956-381-6480
 FAX 956-381-0527