

**AEP Texas Central Company**  
Contribution-In-Aid-Of-Construction Agreement  
For Electric Distribution Service

HIDALGO COUNTY PCT #3  
Service: MILE 14 RD  
MISSION, TX

Contract #: DWMS00000126002

Work Request #: 38468952

Date: 1/27/2011

You, HIDALGO COUNTY PCT #3 (Customer) have requested AEP Texas Central Company (Company) to install/construct certain electric distribution facilities (hereinafter referred to as "Facilities") as follows: DESIGNED BY ENGINEERING TECHNICIAN NOE' V. BARRERA ON WR# 38468952, AEP WILL BE UPGRADING, RELOCATING & EXTENDING A 1-PHASE PRIMARY LINE FOR HIDALGO COUNTY PCT# 3; JOB IS LOCATED OF MILE 14 RD., AND IS APPROXIMATELY 1/2 MILE EAST FROM JARACHINAS PD.; FOR PAYMENT, CONTACT ROSIE UNDERWOOD @ (956) 283-2328.

The cost for construction/installation of the requested Facilities will be in excess of what would normally be provided by Company at no additional cost to the Customer to initiate service. In accordance with the Company's approved Tariff, as filed with the Public Utilities Commission of Texas, the Customer agrees to pay Company a one-time, non-refundable, Contribution-In-Aid-Of-Construction (CIAC) in the amount of 41,664.24. The Customer understands that he/she receives no ownership or control of the Facilities by virtue of the payment of the CIAC. The Facilities installed by the Company will remain the property of the Company. The Company expressly retains the right to use said Facilities for any purpose which Company deems appropriate under good utility practices, including the distribution of electric service to other customers.

Company agrees to PROVIDE AND INSTALL ALL MATERIALS AND MAKE ELECTRICAL TERMINATIONS, and the Customer agrees to provide AND MEET ALL COMPANY REQUIREMENTS BEFORE JOB IS RELEASED TO CONSTRUCTION and to be ready to take electric service on or before 01/27/2011.

It is understood and agreed that the Company will not begin construction/installation of the Facilities until full payment of the CIAC has been received by the Company; therefore, Customer understands and agrees that he/she needs to make full payment of the CIAC in sufficient time to allow for the construction/installation to be completed by the In Service Date.

The pricing of the CIAC quoted herein is based on the specifics of the Customer's request, including the Customer's stated In Service Date, and must be accepted by the Customer by executing and returning to the Company this Agreement by 4/27/2011 to remain valid. Should Customer alter the request for facilities, or request a delay in (or is otherwise unable to take service by) the stated In Service Date, the Company reserves the right to update the pricing and require an additional CIAC payment to reflect any increases in cost due to the alteration in requested facilities or the delay in taking service, or both.

Nothing contained herein shall be construed as a waiver or relinquishment by Company of any right it has or may hereafter have to discontinue service for default in the payment of any bill owing or to become owing hereunder or for any reason or cause allowed by law.

By signing and returning this Agreement, Customer understands and accepts the above described terms and conditions.

Customer

Company

By \_\_\_\_\_ By \_\_\_\_\_

Signature: \_\_\_\_\_ Signature: \_\_\_\_\_

Title: \_\_\_\_\_ Title: \_\_\_\_\_

Date: \_\_\_\_\_ Date: \_\_\_\_\_

PLEASE >> Please remit To:  
 >> **AEP - Texas**  
 >> **Attn: Rosie Underwood**  
 >> **5700 N. Cage**  
 >> **Pharr, TX 78557-7921**  
 >> **Bill To:**  
 RETURN >> HIDALGO COUNTY PCT #3

Company No: 211  
 Contract No: DWMS00000126002  
 Customer No:  
 Date: 1/27/2011  
 Amount Due: 41,664.24

WITH >>  
 PAYMENT >>

Amount Remitted: \_\_\_\_\_

Contract No: DWMS00000126002  
 Date: 1/27/2011

**PRO FORMA**

Customer No:  
 Purchase Order: 38468952

Description	Quantity	UOM	Init Amt	Net Amount
DESIGNED BY ENGINEERING TECHNICIAN NOE' V. BARRERA ON WR# 38468952, AEP WILL BE UPGRADING, RELOCATING & EXTENDING A 1-PHASE PRIMARY LINE FOR HIDALGO COUNTY PCT# 3; JOB IS LOCATED OF MILE 14 RD., AND IS APPROXIMATELY 1/2 MILE EAST FROM JARACHINAS RD.; FOR PAYMENT, CONTACT ROSIE UNDERWOOD @ (956) 283-2328.	1.0	EA	41,664.24	41,664.24

Amount Due: 41,664.24

WR# 38468952

A

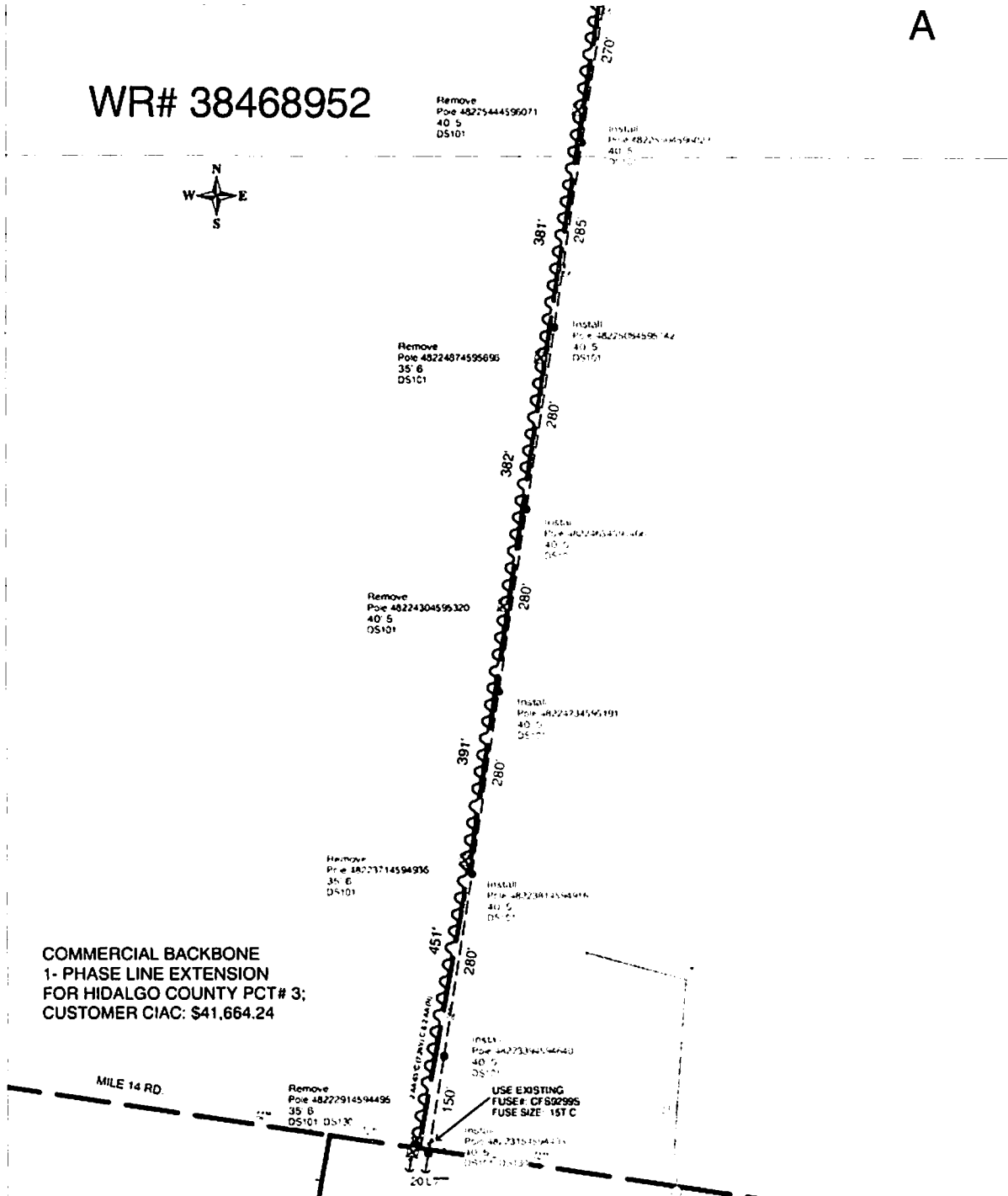

COMMERCIAL BACKBONE  
1- PHASE LINE EXTENSION  
FOR HIDALGO COUNTY PCT# 3;  
CUSTOMER CIAC: \$41,664.24

An LD-Pro® Worksketch

Date Requested 2/14/2011 Bucket Truck? Y

Date Requested 2/14/2011 Truck to Site? Y

4 WD? N

Job Name MILE 14 RD/CI-NEW SERVICE/MISSION/JESSE VILLI GAS/96-682-3677

Location MILE 14 RD/CI-NI W SERVICE/MISSION/JESSE VILLE GAS/96-682-3677

County HIDALGO

Division CP District Mission Crew HQ Pharr Distrib Serv/Const 187 Station No 1033 Circuit No 3110

WR# 38468952 WO# DCP0194931 Sta/Circuit Name MOOREFIELD STATION

JU Proposal(s) EDN100039 NOT CLEARED NOT STAKED Voltage 72 Map EYHORN LANDFILL

R/W# Phases 1 Date 1/27/2011 Print # Scale 1" = 150'

CUSTOMER CONTACT MADE BY LEE JONES (956) 283-2441 Drawn By NOE V BARRERA Page 1 of 5

WR# 38468952

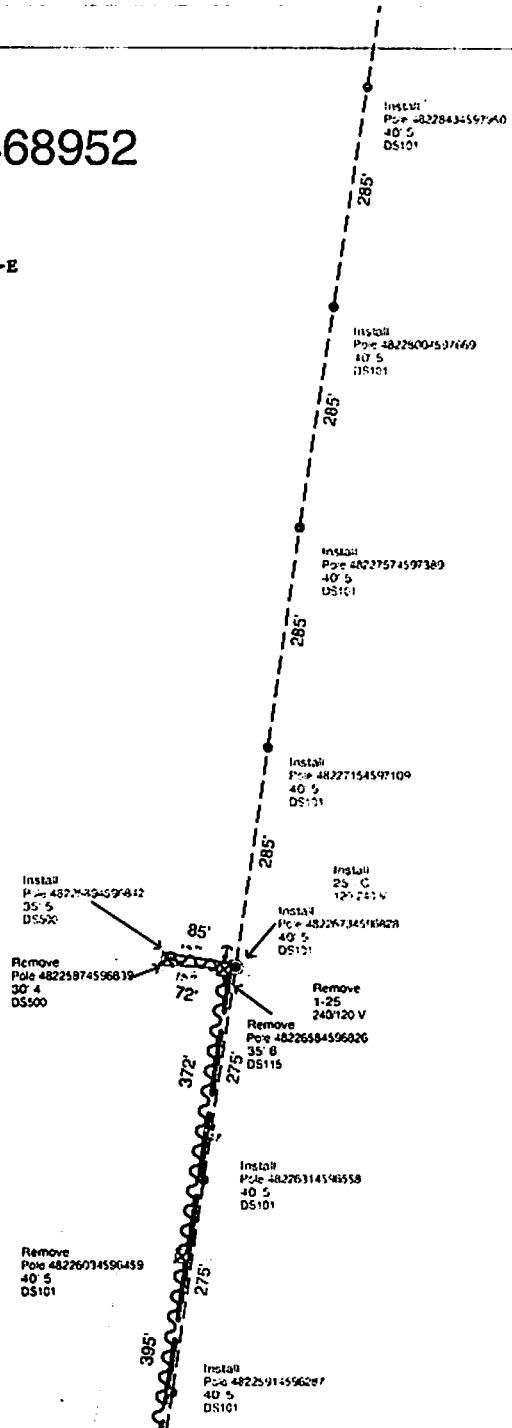

A

An LD-Pro® Worksketch

Date Requested 2/14/2011 Bucket Truck?: Y  
 Date Required 2/14/2011 Truck to Site?: Y  
 4 W07: N

Job Name: MILE 14 RD/CI-NEW SERVICE/MISSION/JESSE VILLI GAS/96-682-3677		Location: MILE 14 RD/CI-NEW SERVICE/MISSION/JESSE VILLE GAS/96-682-3677		County: HIDALGO
Division: CP	District: Mission	Crew HQ: Pharr Distrib Serv/Const 187	Station No.: 1003	Circuit No.: 3110
WR#: 38468952	W07: DCP0184931	Sta/Circuit Name: MOOREFIELD STATION		
JU Proposal(s): EDN100039	NOT CLEARED	NOT STAKED	Voltage: 72	Map: EYHORN LANDFILL
R/W#:	CUSTOMER CONTACT MADE BY: LEE JONES (966) 283-2441		Phases: 1	Quad:
Date: 1/27/2011		Print #:	Scale: 1" = 150'	
Drawn By: NCE Y. BARRERA			Page: 2 of 5	

**Job Name:** MILE 14 RD/CI-NEW SERVICE/MISSION/JESSE VILLI GAS/966-682-3877  
**Location:** MILE 14 RD/CI-NEW SERVICE/MISSION/JESSE VILLI GAS/966-682-3877  
**County:** HIDALGO

**Division:** CP  
**District:** Mission  
**WFR#:** 38468952  
**WFR# DCP#:** 10031  
**SW/Circuit Name:** MOOREFIELD STATION  
**Voltage:** 7.2  
**Map:** EYI/ORN/ANDFILL  
**Quad:**  
**Scale:** 1" = 150'  
**Drawn By:** NOE V. BARRERA  
**Page:** 3 of 5

**Customer Contact:** MADE BY LEE JONES (956) 263-2441  
**Proposals:** EDN100039  
**Status:** NOT CLEARED  
**NOT STAKED**  
**Date:** 12/7/2011  
**Print #:**  
**Phases:** 1

**Job Name:** MILE 14 RD/CI-NEW SERVICE/MISSION/JESSE VILLI GAS/966-682-3877  
**Date Requested:** 2/14/2011  
**Bucket Truck?** Y  
**Truck to Stab?** Y  
**Date Requested:** 2/14/2011

An LD-Pro® Worksketch

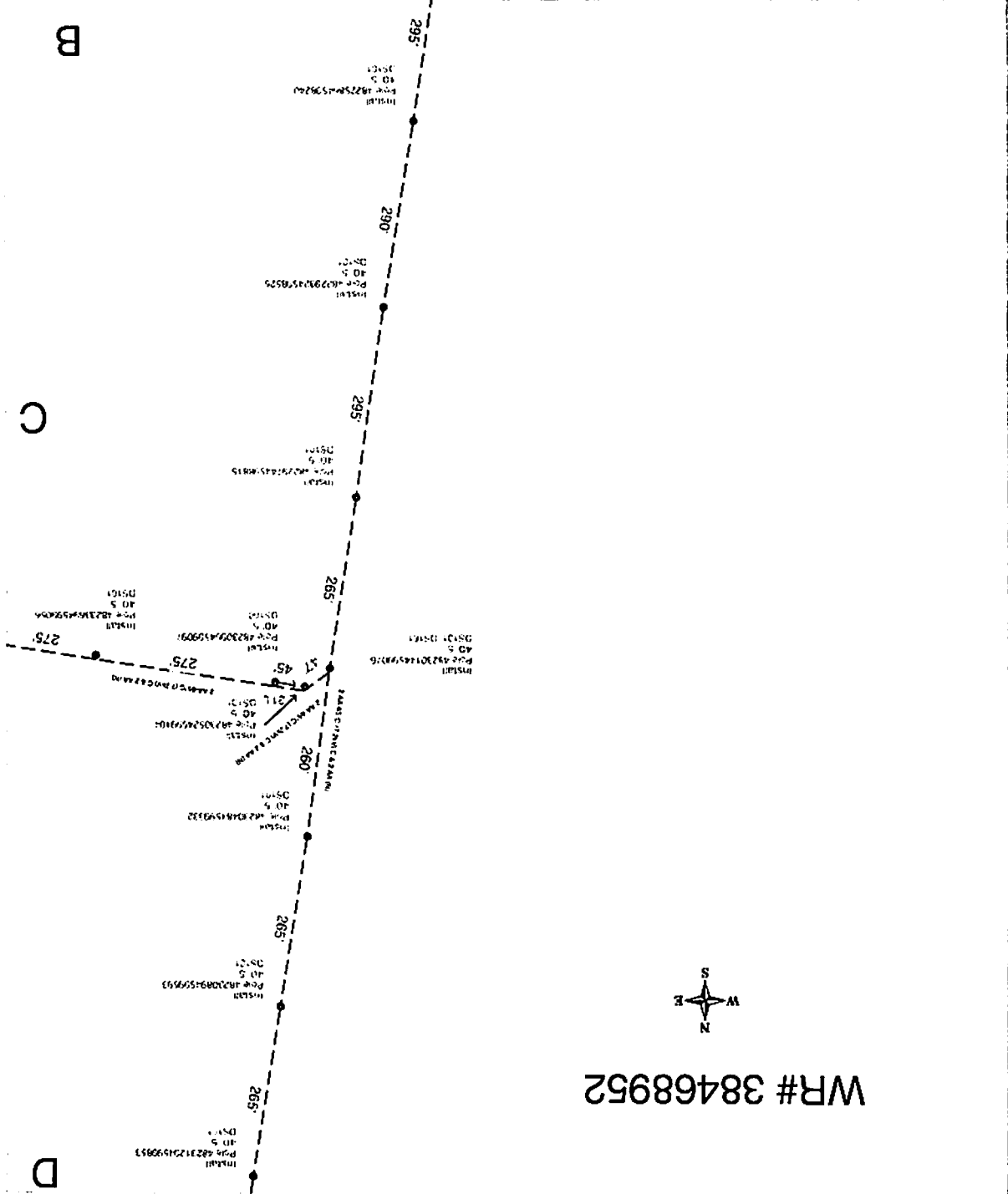

WFR# 38468952

WR# 38468952

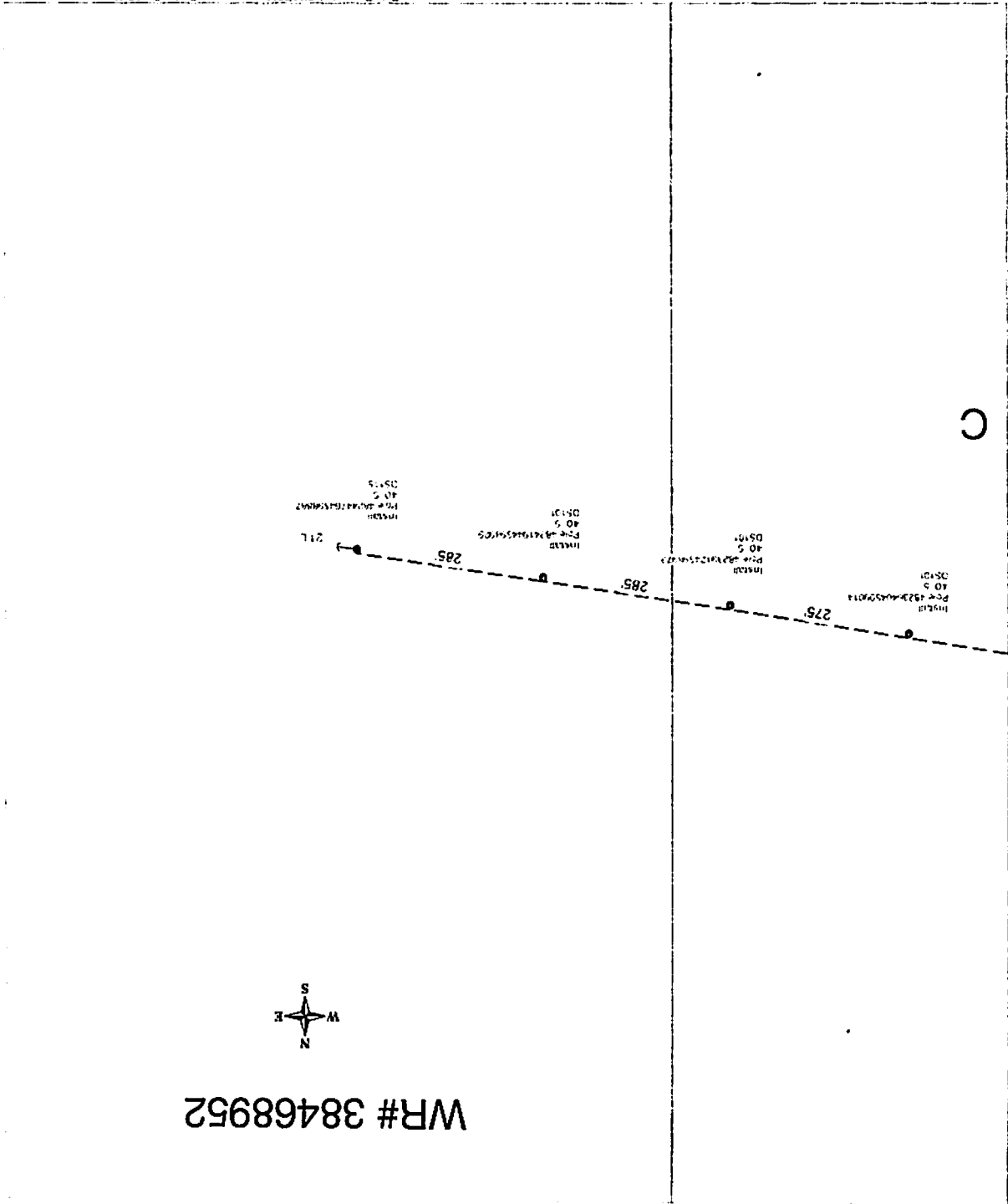

An LD-Pro@ Worksketch

Job Name: Mile 14 RD CHEW SERVICE MISSION JESSE WILLI GAS 956-682-3677

Date Requested: 7/14/2011  
Bucket Truck? Y  
Truck to Set? Y  
Date Requested: 7/14/2011

Location: Mile 14 RD CHEW SERVICE MISSION JESSE WILLI GAS 956-682-3677

Division: CP District: Mason  
Crew: HD Pharm David Son/Const 107 Station No: 1003 Circuit No: 3110

WRI# 30468952 WOI DCP0194931 Station Name: MOOREFIELD STATION

Proposals: EDN1000039 NOT CLEARED NOT STAKED

Phases: 1 Phases: 2

Scale: 1" = 150' Date: 1/27/2011

Drawn By: MOE V. BARRERA

# WR# 38468952

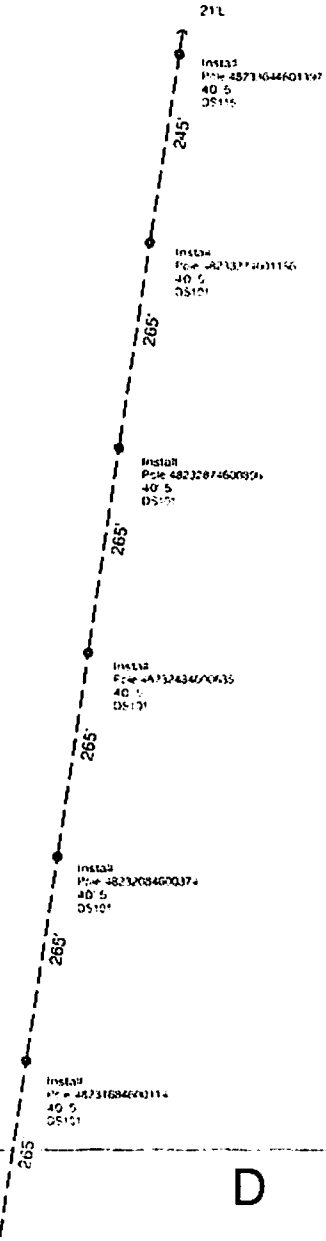

An LD-Pro® Worksketch

Date Requested: 2/14/2011

Bucket Truck? Y

Date Requested 2/14/2011

Truck to See? Y

Job Name: MILE 14 RD/CI-NEW SERVICE/MISSION/JESSE VILLEGAS/966-682-3677

4 WD? N

Location: MILE 14 RD/CI-NEW SERVICE/MISSION/JESSE VILLEGAS/966-682-3677

County: HIDALGO

Division CP	District Mission	Crew HQ Phan Distrib Serv/Const 187	Station No 1033	Circuit No: 3110
WR#: 38468952	WO#: DCP0194931		Sta/Circuit Name MOOREFIELD STATION	
JJ Proposal(s) EDN10009	NOT CLEARED	NOT STAKED	Voltage 72	Map EYHORN LANDFILL
R/W#			Phases 1	Quad
CUSTOMER CONTACT MADE BY: LEE JONES (956) 283-2441			Date 1/27/2011	Scale: 1" = 150'

Drawn By: NOE V. BARRERA

Page: 5 of 5

## Monica Badillo

---

**From:** jose <jose.pena@co.hidalgo.tx.us>  
**Sent:** Friday, January 28, 2011 2:34 PM  
**To:** Valde  
**Cc:** Stephen L. Crain; Monica Badillo  
**Subject:** FW: COST ESTIMATE, PRO-FORMA & JOB SKETCH FOR EYHORN LANDFILL SUBD.  
**Attachments:** PRO-FORMA.pdf; 38468952.pdf

Valde,  
Attached please find a revised AEP agreement, the only difference is the cost being lower.  
Thanks,  
Joe

---

**From:** hljones@aep.com [mailto:hljones@aep.com]  
**Sent:** Friday, January 28, 2011 9:14 AM  
**To:** jose.pena@co.hidalgo.tx.us  
**Subject:** Fw: COST ESTIMATE, PRO-FORMA & JOB SKETCH FOR EYHORN LANDFILL SUBD.

Jose, attached is a copy of the job sketch and invoice for Eyhorn subdivision. Noe, corrected an oversight and the cost is a little lower than the previous invoice I sent on January 24. Please call if you have any questions.

Lee Jones, P.E.  
Manager Community Affairs  
AEP Texas  
Office: 956-283-2441  
Fax: 956-283-2444  
Audinet: 8-739-2441  
[hljones@aep.com](mailto:hljones@aep.com)  
[www.aeptexas.com](http://www.aeptexas.com)

----- Forwarded by Harry L Jones/AEPIN on 01/28/2011 08:53 AM -----

Noe V Barrera/AEPIN

To Harry L Jones/AEPIN@AEPIN

cc

01/28/2011 06:49 AM

Subject COST ESTIMATE, PRO-FORMA & JOB SKETCH FOR EYHORN LANDFILL SUBD.

Thanks,  
Noé V. Barrera

Engineer Tech I  
Pharr North Service Center  
5700 N. Cage Blvd.  
Pharr, TX. 78577  
Phone: (956) 283-2418  
Fax: (956) 283-2382  
e-mail: [nvbarrera@aep.com](mailto:nvbarrera@aep.com)