

THE STATE OF TEXAS   §  
  §  
COUNTY OF HIDALGO   §

**SERVICE CONTRACT**  
**C-10-130-07-20**

THIS CONTRACT is made and entered into this **20<sup>th</sup> Day of July, 2010** by and between the **COUNTY OF HIDALGO, TEXAS** ("County"), and **Texas Land Reclamation, LLC**. ("Company").

WHEREAS, Company responded to advertised notices for bids for **"TIRE DISPOSAL"**; and

WHEREAS, Company submitted a bid to provide services in accordance with the specifications as bid, a copy of such specifications and bid being attached hereto as Exhibits "A" and "B" ("Vendor's Bid") respectively, and incorporated herein for all purposes (the "Services"); and

WHEREAS, in recognition of and in consideration of Company's agreement to perform the Services in accordance with Specifications, the Commissioners Court of County awarded the bid to Company.

NOW, THEREFORE, in mutual consideration of the foregoing and the further consideration of the following, the parties hereto agree as follows:

1. County and Company hereby agree that this Contract is entered into in order to provide the Services to locations at **Hidalgo County**. This Contract does not extend to any third parties any duties or benefits conferred in any manner hereunder or

otherwise.

2. Company hereby promises and agrees to render and provide, during the term of this Contract, and shall be obligated to render and provide the Services in accordance with the Specifications within **Hidalgo County** following a request for Services by the **Commissioners' Court** or their designated agent. Company agrees in performing the Services that it will use proper professional standards, comply with any and all appropriate laws and regulations in providing the Services, and devote such time as is necessary to safely and efficiently provide the Services.

3. This Contract shall be for a period of one year effective **August 6, 2010** and ending on **August 5, 2011**. Hidalgo County at its sole discretion elect the option to extend the contract for two (2) one (1) year at the same rates, terms and conditions and may further extend an additional sixty (60) days grace period at the end of the contract term due to any unforeseen delay in the procurement process, unless this Contract is terminated pursuant to the provisions herein, whichever occurs first.

4. As a condition of this Contract, Company, its contractors or subcontractors shall hold and maintain throughout the term of this Contract all licenses and permits required, or which may be required by any authority during the term hereof to provide the Services.

5. All trucks or vehicles operated by the Company or any of Company's contractors or subcontractors to perform the Services shall contain all equipment required by any authority to operate on streets and roads and all persons in the employ

of Company its contractors or subcontractors who operate such trucks or vehicles shall have the required licenses, qualifications, skill and expertise to perform such Services and shall comply with all laws, rules and regulations prescribed by any agency or authority having jurisdiction with regard to the operation of such trucks or vehicles in providing the Services.

6. As consideration for rendering the Service provided for in this Contract, the County agrees to pay Company the amounts specified in Exhibit "B" attached hereto payable against written invoice submitted by Company.

7. Company, its contractors or subcontractors shall provide insurance in force on all its vehicles and all persons connected with providing services under this Contract naming County as an additional insured (with the coverages and in the amounts described on Exhibit "C" attached hereto and incorporated herein at this point for all purposes), and shall furnish to County certificates of such insurance coverage.

8. Company shall provide a sufficient number of trucks, vehicles, personnel and equipment available to safely and efficiently provide the Services.

9. Company shall indemnify and hold harmless County, its elected officials, employees and agents from any and all claims, damages, losses, and expenses including attorney's fees for the defense of any action against County arising out of, resulting from, or connected with the provision of the Service by Company, its contractors or subcontractors under this Contract. Said indemnity shall cover any act or failure to act by the Company, its contractors, subcontractors, agents or employees.

10. This Contract shall not be assignable in whole or in part by either party without prior written consent of the other party.

11. It is expressly agreed that this Contract and the performance by the parties hereunder does not create any agency relationship or master-servant relationship, that County has no supervision of the performance of the Services provided by Company, and that Company is an independent contractor under this Contract.

12. Any notice required or permitted to be given hereunder shall be in writing and shall be delivered personally or sent by certified mail, postage prepaid, as set forth below:

If to County:                   **The County of Hidalgo**  
  **Attn: County Judge**  
  **100 E. Cano**  
  **Edinburg, Texas 78539**

If to Company                   **Texas Land Reclamation LLC**  
  **P.O. Box 450692**  
  **Laredo, Texas 78045**

13. In case any one or more of the provisions contained in this Agreement shall for any reason be held to be invalid, illegal or unenforceable in any respect, such invalidity, illegality, or unenforceability shall not affect any other provision thereof and this Agreement shall be construed as if such invalid, illegal, or unenforceable provision had never been contained herein.

14. Any contract award to a successful bidder will be in effect until (a) the contract expires, (b) delivery and acceptance of products, and/or performance of services ordered, or (c) terminated without cause by County with thirty day's written

notice.

15. This Agreement shall be binding upon and inure to the benefit of and be enforceable by the parties hereto and their respective heirs, executors, administrators, legal representatives, successors, and assigns where permitted by this Agreement.

16. This Agreement shall be governed by and construed in accordance with the laws of the State of Texas and shall be performable in Hidalgo County.

WITNESS our hands in duplicate originals this \_\_\_\_\_ day of \_\_\_\_\_, 2010.

**COUNTY OF HIDALGO**

**ATTEST:**

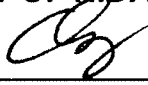
By:   
Rene A. Ramirez, County Judge

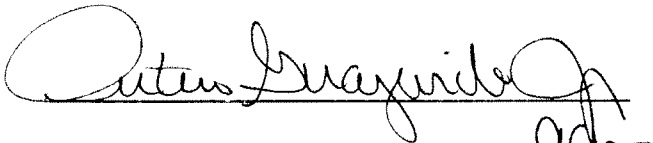
  
Arturo Guajardo Jr., County Clerk *adh*

*OSCAR GARZA Pct 4*

**COMPANY: Texas Land Reclamation LLC**

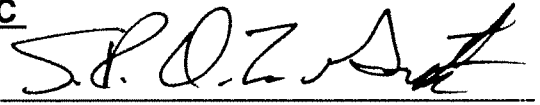
By: 

Printed Name: Segundo R. De LaGarcia

Title: Owner

APPROVED BY COMMISSIONES COURT: July 20, 2010

APPROVED AS TO FORM:

Atlas & Hall, L.L.P.

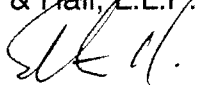
By:   
Stephen L. Crain

**EXHIBIT “A”  
REQUEST FOR BIDS (RFB)  
PROCUREMENT PACKET**



PURCHASING DEPARTMENT  
County Of Hidalgo

May 03, 2010

---

---

---

Re: **HIDALGO COUNTY**  
Request for Bids -"TIRE DISPOSAL SERVICES"  
**Bid No: 2010-130-05-19-SMA**

Dear Gentleman/Ladies:

Enclosed please find a Request for Bid (RFB) packet for your review and consideration.

Hidalgo County Purchasing Department welcomes and appreciates your participation in the bid process.

If any further assistance is required, please do not hesitate to call the Purchasing Department 956/318-2626.

Sincerely,

A handwritten signature in black ink that reads "Martha L. Salazar". The signature is written in a cursive style.

Martha L. Salazar, CPPB  
Hidalgo County Purchasing Agent

MLS/sma

Enclosures



PURCHASING DEPARTMENT  
County Of Hidalgo

**REQUEST FOR BID (RFB)  
CHECKLIST  
HIDALGO COUNTY  
"TIRE DISPOSAL SERVICES"  
Bid No: 2010-130-05-19-SMA**

1. Request for Bid Letter, consists of  1  page.
2. Request for Bid, Legal Notice, consisting of  8  pages.  
*(Page 8 must be submitted with bid)*
3. Exhibit "A" Specifications, consisting of  5  pages.
4. Exhibit "B" Bid Page, consists of  1  page.  
*(Must be submitted with bid)*
5. Exhibit "C" Insurance Requirements, consisting of  4  pages.  
*(Must be submitted with bid)*
6. Exhibit "D" CIQ Conflict of Interest Questionnaire, consists of  1  page.  
*(Copy of receipt and this form must be submitted with bid)*
7. Vendor/Bidder Application and W-9 form, consisting of  6  pages.  
*(Must be submitted with bid)*
8. Certification Regarding Debarment consists of  1  page.  
*(Must be submitted with bid)*
9. Draft Service Contract, consisting of  8  pages.

The above mentioned items shall be found in the Request for Bid (RFB) packet that is attached herewith. Should you find that any of the items are not attached in its entirety please contact Purchasing by calling (956) 318-2626, advise of missing documentation, and Purchasing will forward information either through facsimile, U.S. Mail or e-mail.

Thank you.

  
Martha L. Salazar, CPPB  
Purchasing Agent

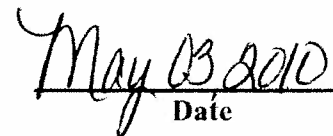
  
Date

# **REQUEST FOR BIDS**

## **HIDALGO COUNTY “TIRE DISPOSAL SERVICES”**

**BID OPENING DATE: MAY 19, 2010**

Contact Person:

Martha L. Salazar, CPPB, Purchasing Agent  
Hidalgo County Purchasing Department  
Physical location: 2802 S. Business Highway 281 - Administration Building  
Postal/Mailing: 2812 S. Business Highway 281  
Edinburg, Texas 78539

1. Sealed bids will be received for **"HIDALGO COUNTY –TIRE DISPOSAL SERVICES"** in accordance with the specifications attached as Exhibit "A" hereto. Bids should address all specifications set forth. Bidders may suggest substitutions of features which they feel would be in the best interest of Hidalgo County ("County"). Strong rationale must be presented for any deviation from the specifications. Hidalgo County reserves the right to reject the deviation and its effect on the overall bid.
2. **ONE (1) ORIGINAL AND THREE (3) COPIES** of all bids are required with the bidders name and return address clearly typed/printed on upper left hand corner and the proper notation clearly typed/printed on the lower left hand corner of the envelope and/or package: **"BID-2010-130-05-19-SMA- HIDALGO COUNTY- TIRE DISPOSAL SERVICES"** and in County's Purchasing Department, physical address: 2802 S. Business Hwy 281, mailing address 2812 S. Business 281 New Administration Building,, Edinburg, Texas, **on or before 9:30 a.m., WEDNESDAY, MAY 19, 2010.**  
  
**NO FACSIMILES OR LATE ARRIVALS WILL BE ACCEPTED. ANY RFB RECEIVED AFTER THAT TIME WILL NOT BE OPENED AND WILL BE RETURNED. OVERNIGHT MAIL MUST ALSO BE PROPERLY LABELED ON THE OUTSIDE OF EXPRESS ENVELOPE OR PACKAGE WITH REFERENCE TO "REQUEST FOR BIDS-2010-130-05-19-SMA-"HIDALGO COUNTY-TIRE DISPOSAL SERVICES"**.  
  
Hidalgo County reserves the right to refuse and reject any/all RFB and to waive any/all formalities or technicalities, or to accept the RFB considered the best and most advantageous to Hidalgo County
3. Hidalgo County reserves the right to: A. separate and accept, or eliminate any item(s) listed under this bid that it deems necessary to accommodate budgetary and/or operational requirements; B. reject any or all bids submitted and further reserves the right to design the evaluation criteria to be used in selecting the lowest and best bid for approval; and C. award the bid to one bidder or to multiple bidders if the County determines it is in its best interest to do so."
4. The Bidder shall not substitute items named in the bid without the express written consent of Hidalgo County. Failure of the delivered item(s) to perform as specified, or failure to meet the stated delivery schedule shall release Hidalgo County from all obligations to the contracting party with regard to the item(s) in question. In such event, County may elect to award the contract to the next-lowest responsible bidder, or to reject all bids and re-advertise.
5. For work to be performed at a County owned or operated location, each bidder shall, in its sole discretion, visit the job site before preparing the bid and thoroughly familiarize himself/herself with existing conditions. Bidder should take field dimensions and note all circumstances which affect the dollar amount of the bid.
6. Descriptive specifications are referenced in this document to indicate the general kind and quality of equipment desired by Hidalgo County. Due to various styles and models of

equipment, bidders are required to include illustrations, specifications, explanation of warranties, and service data with their bid including catalogue numbers and any necessary references.

7. No bid may be withdrawn within thirty (30) days from the scheduled time to open bids.
8. Proposed prices are to remain firm for a minimum of ninety (90) days after bid opening.
9. Any interpretations, amendments, corrections or changes to this bid document must be in a written addendum and signed by the County Judge or his designee. Addenda will be mailed to all who are known to have received a copy of the Request for Bids. Bidders shall acknowledge receipt of all addenda as a part of their bid.
10. County reserves the right to accept or reject any or all bids.
11. Costs are to be net F.O.B., County Prepaid.
12. County is exempt from Federal Excise Tax, State Tax and Local Tax. Do Not include tax in cost figure. If it is determined that tax was included in the cost figures it will not be included in the tabulation of any awards. Tax exemption certificates will be furnished upon request.
13. Funds for this procurement have been provided through the County budget for this fiscal year only. County, on an annual basis, has the right to reconsider a contract during the budget process for ensuing years if financial resources of County are insufficient to meet the liabilities of said contract. The award of a bid or contract hereunder will not be construed to create a debt of the County which is payable out of funds beyond the current fiscal year.
14. Upon award and prior to execution of a contract, Sole Proprietorships are required to submit a copy of their social security cards to the Hidalgo County Auditor's Office in order to establish an account with the County. All awarded vendors must submit a completed W-9 and a copy of their Federal ID Number Certificate.
15. **DELIVERY INSTRUCTIONS:**
  - No deliveries accepted after 3:00 P.M., Monday-Friday.
  - At least seventy two (72) hours prior notice of delivery must be given to Martha L. Salazar, Purchasing Agent before delivery will be accepted.
  - If you need additional information call the office listed below:

Hidalgo County Purchasing Department  
Martha L. Salazar, Purchasing Agent  
(956) 318-2626

16. **BILLING AND PAYMENT INSTRUCTIONS:**

- Invoices must include:
  - a) Name and address of successful bidder
  - b) Name and address of receiving department or official
  - c) Purchase Order Number (if any)
  - d) Notation - **"HIDALGO COUNTY-TIRE DISPOSAL SERVICES"**  
Descriptive information as to the items or services delivered, including product code, item number, quantity, etc.
- Discount payments will be considered when offered.
- Contact person for Billing and Payment questions:

**Hidalgo County Auditor's Office**  
**2808 S. Bus. Hwy 281**  
**Edinburg, Texas 78539**  
**Attn: Elizabeth Cano**  
**956-318-2511**

17. **SCHEDULE OF EVENTS**

<b>Bid Opening, 9:30 AM</b>	<u>          </u> <b>MAY 19, 2010</b>
Award of Contract	<u>          </u> , 2010
Commence Work or Deliver Products	<u>          </u> , 2010

18. **BID OR PERFORMANCE BOND AND DEBARMENT CERTIFICATION; PAYMENT UNDER CONTRACT:**

- If the contract proposed is for the construction of public works or is for a contract for goods & services exceeding \$100,000, all bidders shall furnish a good and sufficient bid bond in the amount of five percent of the total contract price. A bid bond must be executed with a surety company authorized to do business in Texas. All bidders are also required to furnish a certification or acknowledgment stating that the contractor or vendor is free from suspension or debarment pursuant to federal regulation 45CFR Part 76.
- Together with the signing of a contract or issuance of a purchase order following the acceptance of a bid, and prior to commencement of the actual work, the bidder shall furnish a performance bond to the County for the full amount of the contract, if that contract exceeds \$50,000.
- If the contract is for \$50,000 or less, no money will be paid to the contractor until completion and acceptance of the work or the fulfillment of the purchase obligation to the County, and, if applicable, the receipt by County of satisfactory evidence that all subcontractors and material men have been paid.
- If a contract is for the construction, alteration or repair of public buildings or public works,

the contractor *shall* provide a payment bond for a contract in excess of Twenty Five Thousand Dollars (\$25,000.00), as required by Tex. Govt. Code Ch. 2253.

- For requirements contracts, bond requirements are determined by applying the proposed unit price to the estimated quantities included in the specifications.

19. **ETHICAL STANDARDS:**

- It shall be a breach of ethics to offer, give or agree to give any elected official, department head or employee, or former elected official, department head or employee, of the County, or for any elected official, department head or employee or former elected official, department head or employee of the County, to solicit, demand, accept or agree to accept from another person, entity or organization, a gratuity or an offer of employment in connection with any decision, approval, disapproval, recommendation, preparation or any part of a program requirement or purchase request, influencing the content of any specification or procurement standard, rendering of advice, investigation, auditing, or in any other advisory capacity in any proceeding or application, request for ruling, determination, claim or controversy, or other particular matter pertaining to any program requirement or a contract or subcontract, or to any solicitation or proposal therefore pending before any department or agency of the County.
- It shall be a breach of ethics for any payment, gratuity or offer of employment to be made by or on behalf of a subcontractor under a contract to the prime contractor or higher tier subcontractor for any contract for the County, or any person associated therewith, as an inducement for the award of a subcontract or order.
- No public official shall have an interest in a contract awarded hereunder except in accordance with Tex. Loc. Govt. Code Chapter 171.

20. **DISCLOSURE OF CONFLICT OF INTEREST**

- Effective January 1, 2006, Chapter 176 of the Texas Local Government Code requires that any vendor, person, consultant or contractor considering doing business with Hidalgo County ("the County") to disclose in the Conflict of Interest Questionnaire (the "CIQ") attached as Exhibit D, the vendor, person, consultant or contractor's affiliation or business relationship that might cause a conflict of interest with the County. By law, the CIQ must be filed with the Hidalgo County Clerk's Office no later than the seventh business day after the date the person becomes aware of facts that require that statement to be filed. The disclosure requirement applies to a person or business who contracts or seeks to contract with Hidalgo County for the sale or purchase of property, goods or service. Any purchase order or contract resulting from this process shall be considered null and void if the successful bidder fails to comply with Texas Local Government Code Chapter 176. Vendors, consultants, contractors and others who desire to conduct business with Hidalgo County are encouraged to refer to Texas Local Government Code Chapter 176 for the details of this law. An offense under Texas Local Government Code Chapter 176 is a Class C Misdemeanor.

Please Submit completed CIQ forms to the Hidalgo County Clerk's Office located at 100 N. Closner, Edinburg, Texas 78539-Hidalgo County Courthouse

**COMPLETION AND SUBMISSION OF FORM CIQ IS THE SOLE RESPONSIBILITY OF THE PROSPECTIVE BIDDER.**

21. If, during the life of any contract or bid awarded, the successful bidder's net prices generally available to other customers for items awarded herein are reduced below the contracted price, it is understood and agreed that the benefits of such reduction shall be extended to County.
22. Bids, and all goods and services provided thereunder, shall comply with all federal, state and local laws concerning this type(s) of goods and/or services
23. Minimum Standards For Responsible Prospective Bidders: A prospective bidder must affirmatively demonstrate bidder's responsibility. A prospective bidder, by submitting a bid, represents to County that it meets the following requirements:
  - Possess and submit a Certificate of Account Status indicating bidder is in "Good Standing" with the Texas Comptroller of Public Accounts if such bidder is incorporated in the State of Texas. If the bidder is not incorporated with the Texas, the bidder must submit the appropriate evidence of filing with the Texas Secretary of State stating that the business is authorized to transact business in Texas.
  - Possess or is able to obtain adequate financial resources as required to perform under the bid;
  - Be able to comply with the required or proposed delivery schedule;
  - Have a satisfactory record of performance;
  - Have a satisfactory record of integrity and ethics;
  - Be otherwise qualified and eligible to receive an award.
24. Successful bidder will pay or cause to be paid, without cost or expenses to County, all FICA, FUTA/SUTA and Federal Income Withholding Taxes of all employees, and all wages and benefits as required by Federal or State law. Successful bidder's officers, agents and/or employees will not be entitled to any benefits of an employee or elected official of County, including, but not limited to, benefits associated with County's civil service system.
25. Any contract award to a successful bidder will be in effect until (a) the contract expires, (b) delivery and acceptance of products, and/or performance of services ordered, or (c) terminated by County with thirty day's written notice prior to cancellation.
26. County reserves the right to enforce performance of any contract awarded hereunder in any manner prescribed by law or deemed to be in the best interest of the County in the event of breach or default by successful bidder; County reserves the right to terminate any contract immediately in the event a successful bidder fails to:
  - A. Meet schedules;
  - B. Pay any required fees or taxes; or
  - C. Otherwise perform in accordance with the specifications.

27. Successful bidder shall defend, indemnify and save harmless County and all its elected officials, officers, agents and employees from all suits, actions, or other claims of any character, name and description brought for or on account of any injuries or damages received or sustained by any person, persons, or property on account of any negligent act or fault of the successful bidder, or of any agent, employee, subcontractor or supplier of successful bidder in the execution of, or performance under, any contract which may result from bid award or which arises from any event or casualty happening on or within County premises themselves or happening upon or in any halls, elevators, entrances, stairways or approaches of or to such County facilities. Successful bidder shall pay any judgment with costs which may be obtained against County growing out of such injury or damages, and shall, upon request, provide a defense to County by counsel reasonably acceptable to County. Successful bidder's indemnity hereunder shall include, but is not limited to, claims relating to patent, copyright or trademark infringement, and the like, arising out of the goods and services provided by successful bidder.
28. Successful bidder shall warrant that all items/services shall conform with the specifications and/or all warranties provided under the Uniform Commercial Code and be free from all defects in material, workmanship and the like. Items supplied under a contract pursuant to this Request for Bids shall be subject to County's approval. Items found to be defective or not meeting specifications shall be replaced by successful bidder within two business days at no expense to County. Items not picked up within one (1) week after notification shall be deemed a donation to County and may be used or disposed of at County's discretion and without waiver of any other rights of County as to the item's nonconformity.
29. *Vendors hereby assigns to purchaser any and all claims for overcharges associated with this contract which arises under the antitrust laws of the United States, 15 USCA, Section 1 et. seq., and which arise under the antitrust laws of the State of Texas, Bus. & Com. Code, Section 15.01, et. seq.*
30. This document and any disputes arising hereunder shall be governed and construed according to the laws of the State of Texas, and will be performable exclusively in Hidalgo County, Texas.
31. The successful bidder shall not assign, sell, transfer or convey its rights under any awarded contract, in whole or in part, without the prior written consent of County.

Bid  
for  
**HIDALGO COUNTY**  
**"TIRE DISPOSAL SERVICES"**

To: Martha L. Salazar, CPPB, Purchasing Agent  
Hidalgo County Purchasing Department  
2802 S. Bus. Hwy. 281  
Edinburg, Texas 78539

In accordance with the Specifications, and subject to all laws and regulations of the United States and state and local laws, the undersigned bidder proposes and commits to furnish all labor, equipment, material, software and services as set forth in the documents hereinbefore mentioned. The undersigned bidder further agrees, upon acceptance of its bid, to execute a contract and/or Purchase Order issued by Hidalgo County for performing and completing the work described in the Specifications within the time stated and for the prices proposed in the documents attached hereto and made a part hereof.

Bidder acknowledges receipt of all of the pages of the documents referenced in the Invitation to Bid Checklist presented in connection with this procurement. Bidder understands that Hidalgo County reserves the right to reject any or all bids and further reserves the right to design the evaluation criteria to be used in selecting the lowest and best bid.

Bidder agrees that this bid shall be good and may not be withdrawn for a period of ninety (90) calendar days after the scheduled closing time for receiving bids, as contained in the Specifications.

Respectfully submitted,

Bidder: \_\_\_\_\_  
Address: \_\_\_\_\_  
By: \_\_\_\_\_  
Printed Name: \_\_\_\_\_  
Title: \_\_\_\_\_

***(THIS PAGE MUST BE SUMITTED WITH BID)***

**EXHIBIT "A"**  
**SPECIFICATIONS/REQUIREMENTS**  
**Hidalgo County**  
**"Tire Disposal Services"**  
**Bid No. 2010-130-05-19-SMA**

The County of Hidalgo is seeking to enter into a tire disposal contract with a state-registered/approved facility. The Hidalgo County Purchasing Department will receive sealed bids for the provision of *"Tires Disposal Service"* as specified herein. Bids will be accepted until 9:30 a.m., Wednesday, MAY 19, 2010. ANY RFB RECEIVED AFTER THAT TIME WILL NOT BE OPENED AND WILL BE RETURNED.

**SCOPE OF WORK:**

These specifications governs the pickup, removal, and disposition of waste tires (herein called removal services) on an as needed basis after a contract is in place, including, but not limited to, passenger car, truck, tractor, heavy machinery, and baled tires (herein called waste tires) accumulated at Hidalgo County's seven (7) locations identified in Attachment A.

**GENERAL:**

Vendor shall furnish all materials, equipment, and supplies necessary to execute the specified services.

**VENDOR RESPONSIBILITY:**

- 1) Vendor is fully responsible for the proper and legal transportation, storage, and disposal or recycling of any waste material taken into custody under this contract. Any recycling, reclamation, rejuvenation, disposition, or other use of material shall comply with all federal, state, and local laws, rules, regulations, ordinances, and pertinent policies. Special attention shall be given Texas statutes related to waste tire disposal, especially the Texas Solid Waste Disposal Act, Chapter 361, Texas Health Code and the Texas Natural Resource Conservation Commission (TNRCC) regulations regarding municipal solid waste management.
- 2) County stockpiles of material shall normally consist of waste tires. The vendor is responsible for removing and disposing/recycling of the waste tires only.

**SIZES OF TIRES:**

The following are the different sizes of off-road heavy machinery tires used by some of our precincts. The sizes of tires indicated herein are not all inclusive.

14.0 x 24 - 10 Ply	16.9 x 28 - 6 Ply
17.5 x 25 - 12 Ply	Baled Tires
1400 x 24 -10 Ply	Passenger/Light Truck Tires
20.5 x 25 - 12 Ply	Passenger/Light Truck Tires w/rims
19.5 x 24 - 10 Ply	Medium Truck & Bus/Trailer tires
25-5-25 - 10 Ply	Medium Truck & Bus/Trailer tires w/rims
18.4 x 28 - 12 Ply	Agriculture Tractor/Off Road Equip. Tires
16.9 x 24 - 10 Ply	Agriculture Tractor/Off Road Equip. w/rims

Vendor must contact the respective County departments to obtain all applicable tire sizes and ply information. **Vendor is to provide detailed Tire-Conversion Charts** to Purchasing Department, County Auditor's Office, and participating County departments to assist in calculating the number of tires being stockpiled and set up schedules to collect them. County may, at its discretion, periodically visit vendor location during normal business hours.

**COMPETENCE OF VENDOR:**

Vendor shall have and maintain, under its direct employment and supervision, the necessary organization and facilities to fulfill the services required by this contract. Vendor shall obtain and maintain any permits and licenses required for performance of services covered by this contract. (Note: TNRCC rules require scrap tire transporters to register operations.) Only persons trained in the performance of duties required by the services identified or necessary under this

contract shall be assigned to any project associated with this contract. Hidalgo County must receive prior notification of vendor's intent to subcontract these services. Prior Hidalgo County approval is required. Any subcontractor working under this contract shall comply with all terms and conditions of the contract as applicable, and the County shall be notified that a subcontractor is being utilized.

**INSURANCE:**

Prior to beginning any work under a contract, vendor shall have in-force at least the minimum insurance required by statute. Additionally, vendor shall produce evidence of insurance within 24 hours to any County department requesting such evidence that plans to use the services of this contract. Refer to Exhibit C for specific insurance requirements.

**TERMS AND CONDITIONS OF SERVICE:**

- 1) Removal services shall be on an As needed basis. The vendor shall be notified of the requirement for services by written purchase order or verbally with confirmation in writing by facsimile (FAX), by mail, or by electronic transmission. Any waste tires at County's seven (7) locations on the effective date of this contract shall be removed as a part of this contract as if the material were accumulated after the effective date of the contract. Vendor shall complete each service request within two (2) working days from the date of notification unless other arrangements are made with the County beforehand. All or part of a specific waste tire accumulation location may require removal services and will be at the direction of the County department. Each department will determine the minimum amount of tires they will accumulate (based on their storage capacity) before scheduling for pickup service. As an alternative and with prior approval of the County, the vendor may establish scheduled appointments to pick up material from locations shown in Attachment A of the Request For Bids (RFB) *and/or other sites as may be added during the contract period*. County representatives at each location may monitor contract performance. Local contract issues and all serious non-performance issues shall be referred to the Hidalgo County Purchasing Department.
- 2) Space permitting and with approval of the County, vendor may locate collection receptacles (i.e., roll-offs or trailers) for the accumulation of waste tires at a County facility or any other location approved by the County. No reimbursement shall occur for any vendor expense related to the installation, removal, maintenance, or use of such collection receptacles.
- 3) The amount of waste tires available for collection at any County department shall be counted by vendor's personnel and verified by department's designated employee(s). Copies of receipt tickets and manifests shall be submitted with a vendor's invoice for payment of services rendered. The name of the pick-up location and location address shall appear on all pick-up tickets and manifests. Each County location shall be billed separately.
- 4) Hidalgo County Precincts 1, 2 and 4 and Drainage District No. 1 will be scheduled for a **MINIMUM** of one (1) weekly pickup based on the following schedule. If additional trips are necessary, these will be scheduled for either Tuesdays or Thursdays. Precinct No. 3, and any other County departments requiring this service, will be scheduled on an as-needed basis. Any schedule changes must be approved by the respective County department(s).
  - a) Mondays-Precinct No. 1
  - b) Wednesdays-Precinct No. 2
  - c) Fridays-Precinct No. 4
  - d) Tuesdays and Thursdays-as needed-Precinct No. 3 and other County departments.
- 5) The following alternatives/options may assist in avoiding unnecessary trips to any one (1) particular site, or to request additional pickups.
  - a) The department(s) may notify your office;
  - b) Vendor may check with the respective department(s); or
  - c) Vendor's driver(s) can verify the need during their route.

- 6) Term of the contract is for one (1) year period with County's option to extend the contract for an additional two (2) one (1) year under the same rates terms and conditions. Hidalgo County reserves the right to continue this bid for an additional sixty (60) day Grace Period at the end of the contract term for unforeseen delays in award of new bid for next contract term.
- 7) Any contract awarded to a successful bidder will be in effect until;
  - (A) the contract expires,
  - (B) delivery and acceptance of products and/or performance of services ordered, or
  - (C) terminated by County with thirty days written notice prior to cancellation.

**ESCALATION CLAUSE:**

**MARKET VOLATILITY AND UNIT PRICE ADJUSTMENTS:**

Hidalgo County recognizes that during periods of national crisis and unstable economic conditions, unforeseen price increases might affect costs for goods and services contracted on an annual basis. The following procedure may be employed to mediate price volatility:

- 1) **Requesting Price Adjustment:** Upon written request of the Vendor to the County Purchasing Agent, the County may review evidence of prevailing industry-wide market conditions that warrant an adjustment in bid prices contained in the contract.
  - A Vendor must tie any price change clause to an industry-wide or otherwise nationally recognized index, or some other form of verifiable document. Such written request must be accompanied by a certified copy of the supplier's advisory or notification to the vendor of the price changes.
  - The Vendor must put the Purchasing Agent on the mailing lists for such publications so that the Purchasing Agent can monitor said changes. Such membership shall be at no cost to the County.
  - The County Purchasing Agent retains the right to determine whether or not such proposed price changes are in the best interest of the County.
  - No price escalation will be authorized in excess of the amount of the increase referred to in the supplier's notice.
  - The County may only grant a price increase if the evidence presented is deemed reliable. Should the County allow a price increase, the approved price change shall be honored for all orders received by the vendor or contractor after the effective date of such price change. Approved price changes are not applicable to orders already issued and in process at time of price change.
- 2) **Price Reduction:** Vendor shall notify the County at the time when the Vendor's costs for items and/or supplies reduce due to stabilization in the market at which time prices for items on this contract shall be reduced accordingly. Failure by the Vendor to notify the County of a decrease in costs for items and/or supplies for which the Vendor was granted a price adjustment, may result in immediate termination of this contract and the County shall not be obligated to pay the Vendor the difference between the contract price and the price adjustment.
- 3) **Timeframe for Adjusted Price Increases:** Price increases are only valid for the quarter in which they are requested and approved. Prices shall return to the original contract price at the beginning of the following quarter unless a Vendor notifies the County in writing within ten (10) days of expiration of the quarter in which the price increase is in effect, that it desires to have the price increase continue or that the Vendor is requesting a different price increase for the following quarter. Such request must be supplemented with sufficient justification to demonstrate that the price increase remains necessary. The County Purchasing Department shall have sole discretion whether to grant the price increase extension. The County too, shall have discretion to unilaterally reduce, eliminate or extend a price adjustment to the Vendor at any time upon written notice from the County to the Vendor demonstrating justification for such reduction, elimination or extension of the price adjustment.
- 4) **Allowable Review Periods:** Price adjustment reviews may only be requested by the Vendor on a quarterly basis. However, the County may at its own discretion, conduct temporary price adjustment reviews at any time.

The County Purchasing Agent and/or the County Auditor reserve the right to audit and/or examine any pertinent books, documents, papers, records or invoices relating directly to the contract transaction in question after reasonable notice and during normal business hours.

**Dollar Limit to Price Changes:** The total increase in contract price shall not exceed twenty-five percent (25%) of the original contract price during the contract term.

**ADDITIONAL INFORMATION:**

Hidalgo County is also requesting that any and all questions, inquiries and clarifications regarding quotes, bids, proposals or statement of qualifications be addressed to Martha L. Salazar, Purchasing Agent, Attn: Sandra Montalvo at 2812 S. Business Hwy. 281 (New Administration Bldg), Edinburg, Texas 78539. **TELEPHONE INQUIRIES WILL NOT BE ACCEPTED.**

**ALL WRITTEN INQUIRIES WILL BE ACCEPTED VIA FACSIMILE OR EMAIL: [sandra.montalvo@co.hidalgo.tx.us](mailto:sandra.montalvo@co.hidalgo.tx.us) BY NO LATER THAN, Wednesday, MAY 12, 2010 by 5:00 p.m. Responses to said inquiries will be sent to all applicants via facsimile by no later than Friday, MAY 14, 2010 by 5:00 p.m.**

**EXHIBIT "A"**  
**Hidalgo County**  
**"Tire Disposal Services"**  
**Bid No. 2010-130-05-19-SMA**

**Attachment A**

---

Hidalgo County currently has a total of seven (7) Tire Collection sites. The following are the physical directions to said sites:

1) **PRECINCT NO. 1:**

- a) Mercedes - 3 miles South on Mile 1 East off Business 83.
- b) Sunrise Hill Park - 3 Miles East on Mile 11 North off F.M. 1015; 2 Mile North on Mile 12 West.
- c) Donna - 3 Miles South on F.M. 493 off Business 83; 2 Mile East on Mile 42 West.
- d) Monte Alto - .3 of a Mile East on Ash Street off F.M. 88.

2) **PRECINCT- NO. 2:**

- a) 1 Mile East of South Tower Rd. on El Gato Rd.

3) **PRECINCT -NO. 3:**

- a) Peñitas (Landfill) - 1 Mile South F.M. 1427 off Expwy. 83; 3 Mile West on Old Military Hwy.

4) **PRECINCT- NO. 4:**

- a) Edinburg - 3 North on North Doolittle Road off East Schunior Street.

# **EXHIBIT "B"**

BID PAGE

Hidalgo County

'Tire Disposal Services'

Bid No. 2010-130-05-19-SMA

---

## **TIRE DISPOSAL FEE OR PAYMENT**

<b>TIRE SIZE &amp; DESCRIPTION</b>	<b>FEE OR PAYMENT * AMOUNT</b>
Passenger and Light Truck Tires up to 19.5 bead	
Truck Tires from 20" to 24.5" Bead	
Passenger Tires and Light Truck Tires	
Passenger Tires and Light Truck Tires w/rims	
Medium Truck & Bus/Trailer Tires	
Medium Truck & Bus/Trailer Tires w/rims	
Agriculture Tractor/ Off-Road Equip. Tires	
Agriculture Tractor/ Off-Road Equip. w/rims	
Baled Tires (Tire Bales)*	
Collection Receptacles (i.e. roll-offs or trailers)	

\*NOTE: Service provider may offer to pay for tire bales process by Hidalgo County.

---

BIDDER'S/COMPANYNAME: \_\_\_\_\_

ADDRESS: \_\_\_\_\_

CITY: \_\_\_\_\_ STATE: \_\_\_\_\_ ZIP CODE \_\_\_\_\_

PHONE No. \_\_\_\_\_ FAX No. \_\_\_\_\_

SIGNATURE OF AUTHORIZED PERSON: \_\_\_\_\_

PRINTED NAME: \_\_\_\_\_ TITLE: \_\_\_\_\_

EMAIL ADDRESS: \_\_\_\_\_

## **EXHIBIT "C"**

### **Insurance Requirements**

The Bidder awarded the contract shall furnish proof of insurance, which will also include any subcontractor that is subcontracted by the bidder in at least the following limits, to be in place prior to providing any services under this Contract and to continue at all times in force in effect during the term of this Contract:

1. A Five Hundred Thousand Dollar (\$500,000.00) Comprehensive General Liability insurance policy providing additional coverage to all underlying liabilities of County.
2. Automobile liability insurance policy with limits of at least Three Hundred Thousand Dollars (\$300,000.00) per person and Five Hundred Thousand Dollars (\$500,000.00) per occurrence. Coverage should include injury to or death of persons and property damage claims with limits up to Five Hundred Thousand (\$500,000.00) arising out of the services provided to County hereunder.
3. Uninsured/Underinsured motorist coverage in an amount equal to the bodily injury limits set forth immediately above;
4. Workers compensation insurance in amounts established by Texas law, unless the Bidder is specifically exempted from the Texas Workers Compensation Act, Texas Labor Code Chapter 401, et. seq.

**Hidalgo County will only accept certificates of insurance on an Acord form (as attached hereto).** Certificates of insurance shall name Hidalgo County as additional insured and must be submitted to County for approval prior to any services being performed by Contractor. Each policy of insurance required hereunder shall extend for a period equivalent to, or longer than the term of the Contract, and any insurer hereunder shall be required to give at least thirty (30) days written notice to the County prior to the cancellation of any such coverage on the termination date, or otherwise. This Contract shall be automatically suspended upon the cancellation, or other termination, of any required policy of insurance hereunder, and such suspension shall continue until evidence adequate replacement coverage is provided to County. If replacement coverage is not provided within thirty (30) days following suspension of the Contract, this Contract shall automatically terminate.

Revised 10/01/08

<b>ACORD</b>		<b>CERTIFICATE OF INSURANCE</b>		DATE (MM/DD/YY)
PRODUCER		THIS CERTIFICATE IS ISSUED AS A MATTER OF INFORMATION ONLY AND CONFERS NO RIGHTS UPON THE CERTIFICATE HOLDER. THIS CERTIFICATE DOES NOT AMEND, EXTEND OR ALTER THE COVERAGE AFFORDED BY THE POLICIES BELOW.		
INSURED		<b>INSURERS AFFORDING COVERAGE</b>		
		INSURER A:		
		INSURER B:		
		INSURER C:		
		INSURER D:		
		INSURER E:		

**COVERAGES**

THE POLICIES OF INSURANCE LISTED BELOW HAVE BEEN ISSUED TO THE INSURED NAMED ABOVE FOR THE POLICY PERIOD INDICATED NOTWITHSTANDING ANY REQUIREMENT, TERM OR CONDITION OF ANY CONTRACT OR OTHER DOCUMENT WITH RESPECT TO WHICH THIS CERTIFICATE MAY BE ISSUED OR MAY PERTAIN. THE INSURANCE AFFORDED BY THE POLICIES DESCRIBED HEREIN IS SUBJECT TO ALL THEIR TERMS, EXCLUSIONS AND CONDITIONS OF SUCH POLICIES. AGGREGATE LIMITS SHOWN MAY HAVE BEEN REDUCED BY PAID CLAIMS.

INSR LTR	TYPE OF INSURANCE	POLICY NUMBER	POLICY EFFECTIVE DATE (MM/DD/YY)	POLICY EXPIRATION DATE (MM/DD/YY)	LIMITS
A	<b>GENERAL LIABILITY</b>				EACH OCCURRENCE \$
	<input type="checkbox"/> COMMERCIAL GENERAL LIABILITY				FIRE DAMAGE (Any one fire) \$
	<input type="checkbox"/> CLAIMS MADE OCCUR				MEDICAL (Any one person) \$
	<input type="checkbox"/> OWNER'S & CONT. PROT				PERSONAL & ADV INJURY \$
	<input type="checkbox"/> OWNER'S PROTECTIVE LIABILITY				ANNUAL AGGREGATE \$
	<input type="checkbox"/> GEN'L AGGREGATE LIMIT APPLIES PER: POLICY PROJECT <input type="checkbox"/> LOC				PRODUCTS - COMP/OP AGG \$
B	<b>AUTOMOBILE LIABILITY</b>				COMBINED SINGLE LIMIT (Ea accident) \$
	<input type="checkbox"/> ANY AUTO				BODILY INJURY (Per person) \$
	<input type="checkbox"/> ALL OWNED AUTOS				BODILY INJURY (Per accident) \$
	<input type="checkbox"/> SCHEDULED AUTOS				PROPERTY DAMAGE (Per accident) \$
	<input type="checkbox"/> HIRED AUTOS				
	<input type="checkbox"/> NON-OWNED AUTOS				
	<b>GARAGE LIABILITY</b>				AUTO ONLY-EA ACCIDENT \$
	<input type="checkbox"/> ANY AUTO				OTHER THAN EA ACC \$
					AUTO ONLY AGG \$
C	<b>EXCESS LIABILITY</b>				EACH OCCURRENCE \$
	<input type="checkbox"/> OCCUR <input type="checkbox"/> CLAIMS MADE				AGGREGATE \$
	<input type="checkbox"/> DEDUCTIBLE				\$
	<input type="checkbox"/> RETENTION \$				\$
D	<b>WORKERS COMPENSATION AND EMPLOYER'S LIABILITY</b>				WC STATUS: <input type="checkbox"/> OTHER TORY LIMITS
					E.L. EACH ACCIDENT \$
					E.L. DISEASE-EA EMPLOYEE \$
					E.L. DISEASE-POLICY LIMIT \$
	<b>OTHER</b>				

DESCRIPTION OF OPERATIONS / LOCATION / VEHICLES / EXCLUSIONS ADDED BY ENDORSEMENT / SPECIAL PROVISIONS  
 County of Hidalgo shall be named as additional insured on all Commercial General Liability policies.

CERTIFICATE HOLDER	ADDITIONAL INSURED; INSURER LETTER:	CANCELLATION
Hidalgo County Attn: Purchasing Department 2812 S Highway Bus. 281 Edinburg, Texas 78539		SHOULD ANY OF THE ABOVE DESCRIBED POLICIES BY CANCELLED BEFORE THE EXPIRATION DATE THEREOF, THE ISSUING INSURER WILL ENDEAVOR TO MAIL <u>30</u> DAYS WRITTEN NOTICE TO THE CERTIFICATE HOLDER NAMED TO THE LEFT, BUT FAILURE TO DO SO SHALL IMPOSE NO OBLIGATION OR LIABILITY OF ANY KIND UPON THE INSURER, ITS AGENTS OR REPRESENTATIVES.
		AUTHORIZED REPRESENTATIVE

## Insurance Requirement Acknowledgment

I, \_\_\_\_\_, authorized representative for \_\_\_\_\_,  
Company/Vendor

hereby acknowledge receipt of the County's required insurance limits. Said requirements:

- will be acquired within 10 working days after notification from Purchasing Department of bid awarded by the Hidalgo County Commissioners' Court;
- will acquire additional amounts required to meet the County's requirements within 10 working days after notification from Purchasing Department of bid award by the Hidalgo County Commissioners' Court; currently carry the following:  
Automobile Liability: \$ \_\_\_\_\_ General Liability: \$ \_\_\_\_\_
- have already been met, see attached copy of insurance certificate.

\_\_\_\_\_  
Authorized Representative

\_\_\_\_\_  
Date

### **Notice to Bidder:**

A certificate of insurance for the required insurance limits shall be provided to the Purchasing Department's Contract Managers in order to qualify for award of bid and to execute a contract between your Company and the County

Failure to provide Certificates of Insurance to the Purchasing Department's Contract Managers will cause the bid award to be rescinded and re-awarded to next lowest bidder. Certificates of Insurance will be monitored and verified on a **quarterly basis** to ensure coverage policy is in place. It is the Company's obligation to maintain the appropriate insurance coverage throughout the term of the contract.

**(THIS PAGE MUST BE SUBMITTED WITH BID)**

# PROJECT REQUIREMENTS ACKNOWLEDGMENT

This is to certify that I, \_\_\_\_\_, possess all of the APPLICABLE:

1. Licenses: \_\_\_\_\_.

2. Bonds: \_\_\_\_\_.

3. Certificates: \_\_\_\_\_.

4. Permits: \_\_\_\_\_.

5. Other: \_\_\_\_\_.

Necessary to carry out the required project. Furthermore, I am providing copies of the required documentation so that, if my company is awarded this bid, I may be eligible to enter into a contract with Hidalgo County and proceed to complete the project in a timely manner.

\* Any licenses, bonds, certificates, permits, etc. which are required must be presented as part of the bid packet in order to expedite the bid evaluation process. Failure to provide said documentation will result in the disqualification of your bid.

\_\_\_\_\_  
Authorized Signature

\_\_\_\_\_  
Date

\_\_\_\_\_  
Company

\_\_\_\_\_  
Address

\_\_\_\_\_  
City, State, Zip

**(THIS PAGE MUST BE SUBMITTED WITH BID)**

## EXHIBIT "D"

<b>CONFLICT OF INTEREST QUESTIONNAIRE</b> For vendor or other person doing business with local governmental entity		<b>FORM CIQ</b>
<p>This questionnaire reflects changes made to the law by H.B. 1491, 80th Leg., Regular Session. This questionnaire is being filed in accordance with Chapter 176, Local Government Code by a person who has a business relationship as defined by Section 176.001(1-a) with a local governmental entity and the person meets requirements under Section 176.006(a).</p> <p>By law this questionnaire must be filed with the records administrator of the local governmental entity not later than the 7th business day after the date the person becomes aware of facts that require the statement to be filed. See Section 176.006, Local Government Code</p> <p>A person commits an offense if the person knowingly violates Section 176.006, Local Government Code. An offense under this section is a Class C misdemeanor.</p>	<b>OFFICE USE ONLY</b> <hr/> Date Received	
<p><b>1</b> Name of person who has a business relationship with local governmental entity.</p>		
<p><b>2</b> <input type="checkbox"/> Check this box if you are filing an update to a previously filed questionnaire.</p> <p style="font-size: small;">(The law requires that you file an updated completed questionnaire with the appropriate filing authority not later than the 7th business day after the date the originally filed questionnaire becomes incomplete or inaccurate.)</p>		
<p><b>3</b> Name of local government officer with whom filer has employment or business relationship.</p> <p style="text-align: center; margin: 10px 0;">_____</p> <p style="text-align: center; font-size: small;">Name of Officer</p> <p>This section (item 3 including subparts A, B, C &amp; D) must be completed for each officer with whom the filer has an employment or other business relationship as defined by Section 176.001(1-a), Local Government Code. Attach additional pages to this Form CIQ as necessary.</p> <p>A. Is the local government officer named in this section receiving or likely to receive taxable income, other than investment income, from the filer of the questionnaire?</p> <p style="text-align: center; margin: 5px 0;"> <input type="checkbox"/> Yes                      <input type="checkbox"/> No                 </p> <p>B. Is the filer of the questionnaire receiving or likely to receive taxable income, other than investment income, from or at the direction of the local government officer named in this section AND the taxable income is not received from the local governmental entity?</p> <p style="text-align: center; margin: 5px 0;"> <input type="checkbox"/> Yes                      <input type="checkbox"/> No                 </p> <p>C. Is the filer of this questionnaire employed by a corporation or other business entity with respect to which the local government officer serves as an officer or director, or holds an ownership of 10 percent or more?</p> <p style="text-align: center; margin: 5px 0;"> <input type="checkbox"/> Yes                      <input type="checkbox"/> No                 </p> <p>D. Describe each employment or business relationship with the local government officer named in this section</p>		
<p><b>4</b></p> <p style="text-align: center; margin: 20px 0;">_____</p> <p style="text-align: center; font-size: small;">Signature of person doing business with the governmental entity                      Date</p>		

Adopted 05/23/2007

(Copy of receipt and this form must be submitted with bid)



**HISTORICALLY UNDERUTILIZED BUSINESS (HUB) DECLARATION**

The primary objective of the Hidalgo County HUB Program is to ensure Historically Underutilized Businesses receive a fair and equal opportunity for participation in the County's procurement process. This fact holds true for Services (Professional & Non-Professional), Commodities, and Construction contracts and any subcontracts thereto. The program strongly encourages Prime Contractors to provide subcontracting opportunities to Certified Hub Contractors/Vendors. Our goal for HUB contractor/vendor participation, as well as HUB subcontractor participation is 30%. To be considered as a "Certified HUB Contractor/Vendor" the contractor/vendor must have been certified by, and hold a current and valid certification with any of the three agencies listed below.

Have you been Certified as a HUB or an MBE/WBE source?:                      Yes    No

If yes, by whom?:    Texas Building & Procurement Commission                      Other \_\_\_\_\_

Indicate Certification No(s): \_\_\_\_\_ or Are Certificate(s) Attached?:    Yes    No

**LIST OF CERTIFIED HUB SUBCONTRACTORS**

(Attach additional pages if necessary)

---

What percentage of the Bid, RFP, or RFQ is to be subcontracted with Certified HUB sources?: \_\_\_\_\_%  
(List HUB Subcontractor information below).

HUB Subcontractor Name: \_\_\_\_\_ HUB Status:  
Certifying Agency (Check all applicable):    Texas Building & Procurement Commission  other  
Address: \_\_\_\_\_ City: \_\_\_\_\_ State: \_\_\_\_\_ Zip:  
Contact Person: \_\_\_\_\_ Title: \_\_\_\_\_ Phone No.: (    )  
Subcontract Amount: \$ \_\_\_\_\_ Description of Work to be Performed:

---

HUB Subcontractor Name: \_\_\_\_\_ HUB Status:  
Certifying Agency (Check all applicable):    Texas Building & Procurement Commission  other  
Address: \_\_\_\_\_ City: \_\_\_\_\_ State: \_\_\_\_\_ Zip:  
Contact Person: \_\_\_\_\_ Title: \_\_\_\_\_ Phone No.: (    )  
Subcontract Amount: \$ \_\_\_\_\_ Description of Work to be Performed:

---

HUB Subcontractor Name: \_\_\_\_\_ HUB Status:  
Certifying Agency (Check all applicable):    Texas Building & Procurement Commission  other  
Address: \_\_\_\_\_ City: \_\_\_\_\_ State: \_\_\_\_\_ Zip:  
Contact Person: \_\_\_\_\_ Title: \_\_\_\_\_ Phone No.: (    )  
Subcontract Amount: \$ \_\_\_\_\_ Description of Work to be Performed:

---

**(THIS PAGE MUST BE SUBMITTED WITH BID)**

## Request for Taxpayer Identification Number and Certification

Give form to the  
requester. Do not  
send to the IRS.

Print or type  
See Specific Instructions on page 2.

Name (as shown on your income tax return)	
Business name, if different from above	
Check appropriate box: <input type="checkbox"/> Individual/ Sole proprietor <input type="checkbox"/> Corporation <input type="checkbox"/> Partnership <input type="checkbox"/> Other ▶ .....	
<input type="checkbox"/> Exempt from backup withholding	
Address (number, street, and apt. or suite no.)	Requester's name and address (optional)
City, state, and ZIP code	
List account number(s) here (optional)	

### Part I Taxpayer Identification Number (TIN)

Enter your TIN in the appropriate box. The TIN provided must match the name given on Line 1 to avoid backup withholding. For individuals, this is your social security number (SSN). However, for a resident alien, sole proprietor, or disregarded entity, see the Part I instructions on page 3. For other entities, it is your employer identification number (EIN). If you do not have a number, see *How to get a TIN* on page 3.

Social security number								
or								
Employer identification number								

**Note.** If the account is in more than one name, see the chart on page 4 for guidelines on whose number to enter.

### Part II Certification

Under penalties of perjury, I certify that:

1. The number shown on this form is my correct taxpayer identification number (or I am waiting for a number to be issued to me), and
2. I am not subject to backup withholding because: (a) I am exempt from backup withholding, or (b) I have not been notified by the Internal Revenue Service (IRS) that I am subject to backup withholding as a result of a failure to report all interest or dividends, or (c) the IRS has notified me that I am no longer subject to backup withholding, and
3. I am a U.S. person (including a U.S. resident alien).

**Certification instructions.** You must cross out item 2 above if you have been notified by the IRS that you are currently subject to backup withholding because you have failed to report all interest and dividends on your tax return. For real estate transactions, item 2 does not apply. For mortgage interest paid, acquisition or abandonment of secured property, cancellation of debt, contributions to an individual retirement arrangement (IRA), and generally, payments other than interest and dividends, you are not required to sign the Certification, but you must provide your correct TIN. (See the instructions on page 4.)

**Sign Here**

Signature of  
U.S. person ▶

Date ▶

### Purpose of Form

A person who is required to file an information return with the IRS, must obtain your correct taxpayer identification number (TIN) to report, for example, income paid to you, real estate transactions, mortgage interest you paid, acquisition or abandonment of secured property, cancellation of debt, or contributions you made to an IRA.

**U.S. person.** Use Form W-9 only if you are a U.S. person (including a resident alien), to provide your correct TIN to the person requesting it (the requester) and, when applicable, to:

1. Certify that the TIN you are giving is correct (or you are waiting for a number to be issued),
2. Certify that you are not subject to backup withholding, or
3. Claim exemption from backup withholding if you are a U.S. exempt payee.

In 3 above, if applicable, you are also certifying that as a U.S. person, your allocable share of any partnership income from a U.S. trade or business is not subject to the withholding tax on foreign partners' share of effectively connected income.

**Note.** If a requester gives you a form other than Form W-9 to request your TIN, you must use the requester's form if it is substantially similar to this Form W-9.

For federal tax purposes, you are considered a person if you are:

- An individual who is a citizen or resident of the United States,
- A partnership, corporation, company, or association created or organized in the United States or under the laws of the United States, or
- Any estate (other than a foreign estate) or trust. See Regulations sections 301.7701-6(a) and 7(a) for additional information.

**Special rules for partnerships.** Partnerships that conduct a trade or business in the United States are generally required to pay a withholding tax on any foreign partners' share of income from such business. Further, in certain cases where a Form W-9 has not been received, a partnership is required to presume that a partner is a foreign person, and pay the withholding tax. Therefore, if you are a U.S. person that is a partner in a partnership conducting a trade or business in the United States, provide Form W-9 to the partnership to establish your U.S. status and avoid withholding on your share of partnership income.

The person who gives Form W-9 to the partnership for purposes of establishing its U.S. status and avoiding withholding on its allocable share of net income from the partnership conducting a trade or business in the United States is in the following cases:

- The U.S. owner of a disregarded entity and not the entity,

- The U.S. grantor or other owner of a grantor trust and not the trust, and

- The U.S. trust (other than a grantor trust) and not the beneficiaries of the trust.

**Foreign person.** If you are a foreign person, do not use Form W-9. Instead, use the appropriate Form W-8 (see Publication 515, Withholding of Tax on Nonresident Aliens and Foreign Entities).

**Nonresident alien who becomes a resident alien.**

Generally, only a nonresident alien individual may use the terms of a tax treaty to reduce or eliminate U.S. tax on certain types of income. However, most tax treaties contain a provision known as a "saving clause." Exceptions specified in the saving clause may permit an exemption from tax to continue for certain types of income even after the recipient has otherwise become a U.S. resident alien for tax purposes.

If you are a U.S. resident alien who is relying on an exception contained in the saving clause of a tax treaty to claim an exemption from U.S. tax on certain types of income, you must attach a statement to Form W-9 that specifies the following five items:

1. The treaty country. Generally, this must be the same treaty under which you claimed exemption from tax as a nonresident alien.
2. The treaty article addressing the income.
3. The article number (or location) in the tax treaty that contains the saving clause and its exceptions.
4. The type and amount of income that qualifies for the exemption from tax.
5. Sufficient facts to justify the exemption from tax under the terms of the treaty article.

**Example.** Article 20 of the U.S.-China income tax treaty allows an exemption from tax for scholarship income received by a Chinese student temporarily present in the United States. Under U.S. law, this student will become a resident alien for tax purposes if his or her stay in the United States exceeds 5 calendar years. However, paragraph 2 of the first Protocol to the U.S.-China treaty (dated April 30, 1984) allows the provisions of Article 20 to continue to apply even after the Chinese student becomes a resident alien of the United States. A Chinese student who qualifies for this exception (under paragraph 2 of the first protocol) and is relying on this exception to claim an exemption from tax on his or her scholarship or fellowship income would attach to Form W-9 a statement that includes the information described above to support that exemption.

If you are a nonresident alien or a foreign entity not subject to backup withholding, give the requester the appropriate completed Form W-8.

**What is backup withholding?** Persons making certain payments to you must under certain conditions withhold and pay to the IRS 28% of such payments (after December 31, 2002). This is called "backup withholding." Payments that may be subject to backup withholding include interest, dividends, broker and barter exchange transactions, rents, royalties, nonemployee pay, and certain payments from fishing boat operators. Real estate transactions are not subject to backup withholding.

You will not be subject to backup withholding on payments you receive if you give the requester your correct TIN, make the proper certifications, and report all your taxable interest and dividends on your tax return.

**Payments you receive will be subject to backup withholding if:**

1. You do not furnish your TIN to the requester,
2. You do not certify your TIN when required (see the Part II instructions on page 4 for details),

3. The IRS tells the requester that you furnished an incorrect TIN,

4. The IRS tells you that you are subject to backup withholding because you did not report all your interest and dividends on your tax return (for reportable interest and dividends only), or

5. You do not certify to the requester that you are not subject to backup withholding under 4 above (for reportable interest and dividend accounts opened after 1983 only).

Certain payees and payments are exempt from backup withholding. See the instructions below and the separate Instructions for the Requester of Form W-9.

Also see *Special rules regarding partnerships* on page 1.

## Penalties

**Failure to furnish TIN.** If you fail to furnish your correct TIN to a requester, you are subject to a penalty of \$50 for each such failure unless your failure is due to reasonable cause and not to willful neglect.

**Civil penalty for false information with respect to withholding.** If you make a false statement with no reasonable basis that results in no backup withholding, you are subject to a \$500 penalty.

**Criminal penalty for falsifying information.** Willfully falsifying certifications or affirmations may subject you to criminal penalties including fines and/or imprisonment.

**Misuse of TINs.** If the requester discloses or uses TINs in violation of federal law, the requester may be subject to civil and criminal penalties.

## Specific Instructions

### Name

If you are an individual, you must generally enter the name shown on your income tax return. However, if you have changed your last name, for instance, due to marriage without informing the Social Security Administration of the name change, enter your first name, the last name shown on your social security card, and your new last name.

If the account is in joint names, list first, and then circle, the name of the person or entity whose number you entered in Part I of the form.

**Sole proprietor.** Enter your individual name as shown on your income tax return on the "Name" line. You may enter your business, trade, or "doing business as (DBA)" name on the "Business name" line.

**Limited liability company (LLC).** If you are a single-member LLC (including a foreign LLC with a domestic owner) that is disregarded as an entity separate from its owner under Treasury regulations section 301.7701-3, enter the owner's name on the "Name" line. Enter the LLC's name on the "Business name" line. Check the appropriate box for your filing status (sole proprietor, corporation, etc.), then check the box for "Other" and enter "LLC" in the space provided.

**Other entities.** Enter your business name as shown on required federal tax documents on the "Name" line. This name should match the name shown on the charter or other legal document creating the entity. You may enter any business, trade, or DBA name on the "Business name" line.

**Note.** You are requested to check the appropriate box for your status (individual/sole proprietor, corporation, etc.).

### Exempt From Backup Withholding

If you are exempt, enter your name as described above and check the appropriate box for your status, then check the "Exempt from backup withholding" box in the line following the business name, sign and date the form.

Generally, individuals (including sole proprietors) are not exempt from backup withholding. Corporations are exempt from backup withholding for certain payments, such as interest and dividends.

**Note.** If you are exempt from backup withholding, you should still complete this form to avoid possible erroneous backup withholding.

**Exempt payees.** Backup withholding is not required on any payments made to the following payees:

1. An organization exempt from tax under section 501(a), any IRA, or a custodial account under section 403(b)(7) if the account satisfies the requirements of section 401(f)(2),
  2. The United States or any of its agencies or instrumentalities,
  3. A state, the District of Columbia, a possession of the United States, or any of their political subdivisions or instrumentalities,
  4. A foreign government or any of its political subdivisions, agencies, or instrumentalities, or
  5. An international organization or any of its agencies or instrumentalities.
- Other payees that may be exempt from backup withholding include:
6. A corporation,
  7. A foreign central bank of issue,
  8. A dealer in securities or commodities required to register in the United States, the District of Columbia, or a possession of the United States,
  9. A futures commission merchant registered with the Commodity Futures Trading Commission,
  10. A real estate investment trust,
  11. An entity registered at all times during the tax year under the Investment Company Act of 1940,
  12. A common trust fund operated by a bank under section 584(a),
  13. A financial institution,
  14. A middleman known in the investment community as a nominee or custodian, or
  15. A trust exempt from tax under section 664 or described in section 4947.

The chart below shows types of payments that may be exempt from backup withholding. The chart applies to the exempt recipients listed above, 1 through 15.

IF the payment is for . . .	THEN the payment is exempt for . . .
Interest and dividend payments	All exempt recipients except for 9
Broker transactions	Exempt recipients 1 through 13. Also, a person registered under the Investment Advisers Act of 1940 who regularly acts as a broker
Barter exchange transactions and patronage dividends	Exempt recipients 1 through 5
Payments over \$600 required to be reported and direct sales over \$5,000 <sup>1</sup>	Generally, exempt recipients 1 through 7

<sup>1</sup>See Form 1099-MISC, Miscellaneous Income, and its instructions.

<sup>2</sup>However, the following payments made to a corporation (including gross proceeds paid to an attorney under section 6045(f), even if the attorney is a corporation) and reportable on Form 1099-MISC are not exempt from backup withholding: medical and health care payments, attorneys' fees; and payments for services paid by a federal executive agency.

## Part I. Taxpayer Identification Number (TIN)

**Enter your TIN in the appropriate box.** If you are a resident alien and you do not have and are not eligible to get an SSN, your TIN is your IRS individual taxpayer identification number (ITIN). Enter it in the social security number box. If you do not have an ITIN, see *How to get a TIN* below.

If you are a sole proprietor and you have an EIN, you may enter either your SSN or EIN. However, the IRS prefers that you use your SSN.

If you are a single-owner LLC that is disregarded as an entity separate from its owner (see *Limited liability company (LLC)* on page 2), enter your SSN (or EIN, if you have one). If the LLC is a corporation, partnership, etc., enter the entity's EIN.

**Note.** See the chart on page 4 for further clarification of name and TIN combinations.

**How to get a TIN.** If you do not have a TIN, apply for one immediately. To apply for an SSN, get Form SS-5, Application for a Social Security Card, from your local Social Security Administration office or get this form online at [www.socialsecurity.gov](http://www.socialsecurity.gov). You may also get this form by calling 1-800-772-1213. Use Form W-7, Application for IRS Individual Taxpayer Identification Number, to apply for an ITIN, or Form SS-4, Application for Employer Identification Number, to apply for an EIN. You can apply for an EIN online by accessing the IRS website at [www.irs.gov/businesses](http://www.irs.gov/businesses) and clicking on Employer ID Numbers under Related Topics. You can get Forms W-7 and SS-4 from the IRS by visiting [www.irs.gov](http://www.irs.gov) or by calling 1-800-TAX-FORM (1-800-829-3676).

If you are asked to complete Form W-9 but do not have a TIN, write "Applied For" in the space for the TIN, sign and date the form, and give it to the requester. For interest and dividend payments, and certain payments made with respect to readily tradable instruments, generally you will have 60 days to get a TIN and give it to the requester before you are subject to backup withholding on payments. The 60-day rule does not apply to other types of payments. You will be subject to backup withholding on all such payments until you provide your TIN to the requester.

**Note.** Writing "Applied For" means that you have already applied for a TIN or that you intend to apply for one soon.

**Caution:** A disregarded domestic entity that has a foreign owner must use the appropriate Form W-8.

## Part II. Certification

To establish to the withholding agent that you are a U.S. person, or resident alien, sign Form W-9. You may be requested to sign by the withholding agent even if items 1, 4, and 5 below indicate otherwise.

For a joint account, only the person whose TIN is shown in Part I should sign (when required). Exempt recipients, see *Exempt From Backup Withholding* on page 2.

**Signature requirements.** Complete the certification as indicated in 1 through 5 below.

**1. Interest, dividend, and barter exchange accounts opened before 1984 and broker accounts considered active during 1983.** You must give your correct TIN, but you do not have to sign the certification.

**2. Interest, dividend, broker, and barter exchange accounts opened after 1983 and broker accounts considered inactive during 1983.** You must sign the certification or backup withholding will apply. If you are subject to backup withholding and you are merely providing your correct TIN to the requester, you must cross out item 2 in the certification before signing the form.

**3. Real estate transactions.** You must sign the certification. You may cross out item 2 of the certification.

**4. Other payments.** You must give your correct TIN, but you do not have to sign the certification unless you have been notified that you have previously given an incorrect TIN. "Other payments" include payments made in the course of the requester's trade or business for rents, royalties, goods (other than bills for merchandise), medical and health care services (including payments to corporations), payments to a nonemployee for services, payments to certain fishing boat crew members and fishermen, and gross proceeds paid to attorneys (including payments to corporations).

**5. Mortgage interest paid by you, acquisition or abandonment of secured property, cancellation of debt, qualified tuition program payments (under section 529), IRA, Coverdell ESA, Archer MSA or HSA contributions or distributions, and pension distributions.** You must give your correct TIN, but you do not have to sign the certification.

## What Name and Number To Give the Requester

For this type of account:	Give name and SSN of:
1. Individual	The individual
2. Two or more individuals (joint account)	The actual owner of the account or, if combined funds, the first individual on the account <sup>1</sup>
3. Custodian account of a minor (Uniform Gift to Minors Act)	The minor <sup>2</sup>
4. a. The usual revocable savings trust (grantor is also trustee)	The grantor-trustee <sup>1</sup>
b. So-called trust account that is not a legal or valid trust under state law	The actual owner <sup>1</sup>
5. Sole proprietorship or single-owner LLC	The owner <sup>3</sup>
For this type of account:	Give name and EIN of:
6. Sole proprietorship or single-owner LLC	The owner <sup>3</sup>
7. A valid trust, estate, or pension trust	Legal entity <sup>4</sup>
8. Corporate or LLC electing corporate status on Form 8832	The corporation
9. Association, club, religious, charitable, educational, or other tax-exempt organization	The organization
10. Partnership or multi-member LLC	The partnership
11. A broker or registered nominee	The broker or nominee
12. Account with the Department of Agriculture in the name of a public entity (such as a state or local government, school district, or prison) that receives agricultural program payments	The public entity

<sup>1</sup> List first and circle the name of the person whose number you furnish. If only one person on a joint account has an SSN, that person's number must be furnished.

<sup>2</sup> Circle the minor's name and furnish the minor's SSN.

<sup>3</sup> You must show your individual name and you may also enter your business or "DBA" name on the second name line. You may use either your SSN or EIN (if you have one). If you are a sole proprietor, IRS encourages you to use your SSN.

<sup>4</sup> List first and circle the name of the legal trust, estate, or pension trust. (Do not furnish the TIN of the personal representative or trustee unless the legal entity itself is not designated in the account title.) Also see *Special rules regarding partnerships* on page 1.

**Note.** If no name is circled when more than one name is listed, the number will be considered to be that of the first name listed.

## Privacy Act Notice

Section 6109 of the Internal Revenue Code requires you to provide your correct TIN to persons who must file information returns with the IRS to report interest, dividends, and certain other income paid to you, mortgage interest you paid, the acquisition or abandonment of secured property, cancellation of debt, or contributions you made to an IRA, or Archer MSA or HSA. The IRS uses the numbers for identification purposes and to help verify the accuracy of your tax return. The IRS may also provide this information to the Department of Justice for civil and criminal litigation, and to cities, states, the District of Columbia, and U.S. possessions to carry out their tax laws. We may also disclose this information to other countries under a tax treaty, to federal and state agencies to enforce federal nontax criminal laws, or to federal law enforcement and intelligence agencies to combat terrorism.

You must provide your TIN whether or not you are required to file a tax return. Payers must generally withhold 28% of taxable interest, dividend, and certain other payments to a payee who does not give a TIN to a payer. Certain penalties may also apply.

**Certification**  
**Regarding Debarment, Suspension and Ineligibility**

As is required by the Federal Regulations Implementing Executive Order 12549, Debarment and Suspension, 45 CFR Part 76, Government-wide Debarment and Suspension, the applicant certifies, to the best of his or her knowledge and belief, that both it and its principals:

- a. Are not presently debarred, suspended, proposed for debarment, declared ineligible, or voluntarily excluded from participation in this transaction by any federal department or agency;
- b. Have not within a three-year period preceding this bid proposal and/or application been convicted of or had a civil judgment rendered against them for commission of fraud or a criminal offense in connection with obtaining, attempting to obtain, or performing a public (federal, state, or local) transaction or contract under a public transaction, violation of federal or state antitrust statutes or commission of embezzlement, theft, forgery, bribery, falsification or destruction of records, making false statements, or receiving stolen property;
- c. Are not presently indicated for or otherwise criminally or civilly charged by a government entity with commission of any of the offenses enumerated herein; and
- d. Have not within a three-year period preceding this bid proposal and/or application had one or more public transactions terminated for cause or default.

Signature: \_\_\_\_\_  
Print Name: \_\_\_\_\_  
Title: \_\_\_\_\_  
Telephone Number: \_\_\_\_\_  
Date: \_\_\_\_\_

If the bidder is unable to verify to all of the statements in this Certification, such bidder should attach an explanation to this proposal.

**(THIS PAGE MUST BE SUBMITTED WITH BID)**

**EXHIBIT “B”  
VENDOR’S BID**

**EXHIBIT "B"**  
BID PAGE  
Hidalgo County  
"Tire Disposal Services"  
Bid No. 2010-130-05-19-SMA

**OPENED**  
*9:42am*  
*5/19/2010*  
**Witnessed**

**TIRE DISPOSAL FEE OR PAYMENT**

TIRE SIZE & DESCRIPTION	FEE OR PAYMENT* AMOUNT
Passenger and Light Truck Tires up to 19.5 bead	\$ .98 each
Truck Tires from 20" to 24.5" Bead	\$ 3.98 each
Passenger Tires and Light Truck Tires	\$ .98 each
Passenger Tires and Light Truck Tires w/rims	\$ 1.98 each
Medium Truck & Bus/Trailer Tires	\$ 3.98 each
Medium Truck & Bus/Trailer Tires w/rims	\$ 7.98 each
Agriculture Tractor/ Off-Road Equip. Tires	\$ 17.00 each
Agriculture Tractor/ Off-Road Equip. w/rims	\$ 24.00 each
Baled Tires (Tire Bales)*	See attached
Collection Receptacles (i.e. roll-offs or trailers)	See attached

\*NOTE: Service provider may offer to pay for tire bales process by Hidalgo County.

BIDDER'S/COMPANYNAME: UTW Tire Collection Services  
ADDRESS: P.O. Box 450 692  
CITY: Laredo STATE: Texas ZIP CODE: 78045  
PHONE No. 956-723-8484 FAX No. 956-723-9918  
SIGNATURE OF AUTHORIZED PERSON: *SPOZ*  
PRINTED NAME: Servando De la Garza TITLE: owner  
EMAIL ADDRESS: utwtire@gmail.com

**Roll-off Containers**



Prices when brought to UTW plant in Donna, TX

**30 Yard Roll-off Container of Mixed Scrap Tires (any tire size, w/rim or without) \$365.00**

**40 Yard Roll-off Container of Mixed Scrap Tires (any tire size, w/rim or without) \$485.00**

**48' and 53' Scrap Tire Trailers**



**48' and 53' trailers can be dropped off at your location**

**48' Trailer load of Mixed Scrap Tires (any tire size, w/rim or without) \$1175.00**

**53' Trailer load of Mixed Scrap Tires (any tire size, w/rim or without) \$1300.00**

**Baled Tires (Tire Bales) Attachment page 1 of 1**

**2000 lb. Tire Bales**

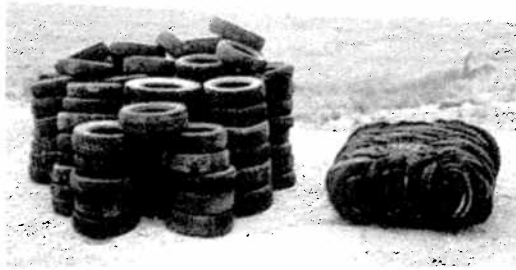

**UTW Tire Collection Services will receive tire bales for a price of \$79.00 each**

**EXHIBIT “C”  
INSURANCE REQUIREMENTS**



# CERTIFICATE OF LIABILITY INSURANCE

OP ID ML  
UTWII-1DATE (MM/DD/YYYY)  
07/20/10

**PRODUCER**  
 GSM Insurors  
 GSM Insurors Svcs of So Texas  
 P. O. Box 1478  
 Rockport TX 78381  
 Phone: 361-729-5414 Fax: 361-729-3817

**INSURED**  
 Texas Land Reclamation LLC  
 DEA UTW Tire Collection  
 Services  
 PO Box 450692  
 Laredo TX 78045-0016

THIS CERTIFICATE IS ISSUED AS A MATTER OF INFORMATION ONLY AND CONFERS NO RIGHTS UPON THE CERTIFICATE HOLDER. THIS CERTIFICATE DOES NOT AMEND, EXTEND OR ALTER THE COVERAGE AFFORDED BY THE POLICIES BELOW.

INSURERS AFFORDING COVERAGE		NAIC #
INSURER A:	Catlin Insurance Company	
INSURER B:	Texas Mutual Insurance Co	22945
INSURER C:		
INSURER D:		
INSURER E:		

## COVERAGES

THE POLICIES OF INSURANCE LISTED BELOW HAVE BEEN ISSUED TO THE INSURED NAMED ABOVE FOR THE POLICY PERIOD INDICATED. NOTWITHSTANDING ANY REQUIREMENT, TERM OR CONDITION OF ANY CONTRACT OR OTHER DOCUMENT WITH RESPECT TO WHICH THIS CERTIFICATE MAY BE ISSUED OR MAY PERTAIN, THE INSURANCE AFFORDED BY THE POLICIES DESCRIBED HEREIN IS SUBJECT TO ALL THE TERMS, EXCLUSIONS AND CONDITIONS OF SUCH POLICIES. AGGREGATE LIMITS SHOWN MAY HAVE BEEN REDUCED BY PAID CLAIMS.

INSR/ADD'L LTR INSRD	TYPE OF INSURANCE	POLICY NUMBER	POLICY EFFECTIVE DATE (MM/DD/YYYY)	POLICY EXPIRATION DATE (MM/DD/YYYY)	LIMITS
A	<b>GENERAL LIABILITY</b> <input checked="" type="checkbox"/> COMMERCIAL GENERAL LIABILITY <input type="checkbox"/> CLAIMS MADE <input checked="" type="checkbox"/> OCCUR  GEN'L AGGREGATE LIMIT APPLIES PER: <input checked="" type="checkbox"/> POLICY <input type="checkbox"/> PRO-JECT <input type="checkbox"/> LOC	4201200263	07/13/10	07/13/11	EACH OCCURRENCE \$ 1000000 DAMAGE TO RENTED PREMISES (Ea occurrence) \$ 100000 MED EXP (Any one person) \$ 5000 PERSONAL & ADV INJURY \$ 1000000 GENERAL AGGREGATE \$ 2000000 PRODUCTS - COMP/OP AGG \$ 2000000
	<b>AUTOMOBILE LIABILITY</b> <input type="checkbox"/> ANY AUTO <input type="checkbox"/> ALL OWNED AUTOS <input type="checkbox"/> SCHEDULED AUTOS <input type="checkbox"/> HIRED AUTOS <input type="checkbox"/> NON-OWNED AUTOS				COMBINED SINGLE LIMIT (Ea accident) \$ BODILY INJURY (Per person) \$ BODILY INJURY (Per accident) \$ PROPERTY DAMAGE (Per accident) \$
	<b>GARAGE LIABILITY</b> <input type="checkbox"/> ANY AUTO				AUTO ONLY - EA ACCIDENT \$ OTHER THAN EA ACC \$ AUTO ONLY: AGG \$
	<b>EXCESS / UMBRELLA LIABILITY</b> <input type="checkbox"/> OCCUR <input type="checkbox"/> CLAIMS MADE  <input type="checkbox"/> DEDUCTIBLE RETENTION \$				EACH OCCURRENCE \$ AGGREGATE \$ \$ \$ \$
B	<b>WORKERS COMPENSATION AND EMPLOYERS' LIABILITY</b> ANY PROPRIETOR/PARTNER/EXECUTIVE OFFICER/MEMBER EXCLUDED? <input type="checkbox"/> Y/N (Mandatory in NH) If yes, describe under SPECIAL PROVISIONS below OTHER	Q001112674	07/13/10	07/13/11	W/C STATUTORY LIMITS <input type="checkbox"/> OTH-ER <input type="checkbox"/> E.L. EACH ACCIDENT \$ 1000000 E.L. DISEASE - EA EMPLOYEE \$ 1000000 E.L. DISEASE - POLICY LIMIT \$ 1000000

DESCRIPTION OF OPERATIONS / LOCATIONS / VEHICLES / EXCLUSIONS ADDED BY ENDORSEMENT / SPECIAL PROVISIONS  
 Blanket Additional Insured, Waiver of Subrogation and 30 Day Notice of Cancellation (10 day NOC for non-payment) applies to General Liability policy subject to written contract. Blanket Waiver of Subrogation applies to Workers Compensation policy subject to written contract.

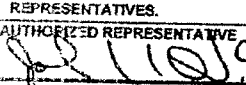
CERTIFICATE HOLDER	CANCELLATION
HIDAEI  Hidalgo County Attn: Purchasing Dept. 2812 S. Hwy Bus 281 Edinburg TX 78539	SHOULD ANY OF THE ABOVE DESCRIBED POLICIES BE CANCELLED BEFORE THE EXPIRATION DATE THEREOF, THE ISSUING INSURER WILL ENDEAVOR TO MAIL 30 DAYS WRITTEN NOTICE TO THE CERTIFICATE HOLDER NAMED TO THE LEFT, BUT FAILURE TO DO SO SHALL IMPOSE NO OBLIGATION OR LIABILITY OF ANY KIND UPON THE INSURER, ITS AGENTS OR REPRESENTATIVES. AUTHORIZED REPRESENTATIVE 

ACORD 25 (2009/01)

© 1988-2009 ACORD CORPORATION. All rights reserved.

The ACORD name and logo are registered marks of ACORD



# CERTIFICATE OF LIABILITY INSURANCE

OP ID ML  
UTWII-1DATE (MM/DD/YYYY)  
07/13/10

**PRODUCER**  
**GSM Insurors**  
 GSM Insurors Svcs of So Texas  
 P. O. Box 1478  
 Rockport TX 78381  
 Phone: 361-729-5414 Fax: 361-729-3817

THIS CERTIFICATE IS ISSUED AS A MATTER OF INFORMATION ONLY AND CONFERS NO RIGHTS UPON THE CERTIFICATE HOLDER. THIS CERTIFICATE DOES NOT AMEND, EXTEND OR ALTER THE COVERAGE AFFORDED BY THE POLICIES BELOW.

**INSURED**  
 UTW Tire Collection Services  
 Texas Land Reclamation, LLC dba  
 PO Box 450692  
 Laredo TX 78045-0016

INSURERS AFFORDING COVERAGE	NAIC #
INSURER A: <b>Catlin Insurance Company</b>	
INSURER B: <b>Texas Mutual Insurance Co</b>	22945
INSURER C:	
INSURER D:	
INSURER E:	

### COVERAGES

THE POLICIES OF INSURANCE LISTED BELOW HAVE BEEN ISSUED TO THE INSURED NAMED ABOVE FOR THE POLICY PERIOD INDICATED. NOTWITHSTANDING ANY REQUIREMENT, TERM OR CONDITION OF ANY CONTRACT OR OTHER DOCUMENT WITH RESPECT TO WHICH THIS CERTIFICATE MAY BE ISSUED OR MAY PERTAIN, THE INSURANCE AFFORDED BY THE POLICIES DESCRIBED HEREIN IS SUBJECT TO ALL THE TERMS, EXCLUSIONS AND CONDITIONS OF SUCH POLICIES. AGGREGATE LIMITS SHOWN MAY HAVE BEEN REDUCED BY PAID CLAIMS.

INSR ADD'L LTR INSR	TYPE OF INSURANCE	POLICY NUMBER	POLICY EFFECTIVE DATE (MM/DD/YYYY)	POLICY EXPIRATION DATE (MM/DD/YYYY)	LIMITS
A	GENERAL LIABILITY <input checked="" type="checkbox"/> COMMERCIAL GENERAL LIABILITY <input type="checkbox"/> CLAIMS MADE <input checked="" type="checkbox"/> OCCUR GEN'L AGGREGATE LIMIT APPLIES PER: <input checked="" type="checkbox"/> POLICY <input type="checkbox"/> PRO-JECT <input type="checkbox"/> LOC	4201200263	07/13/10	07/13/11	EACH OCCURRENCE \$ 1000000
	DAMAGE TO RENTED PREMISES (Ea occurrence) \$ 100000 MED EXP (Any one person) \$ 5000 PERSONAL & ADV INJURY \$ 1000000 GENERAL AGGREGATE \$ 2000000 PRODUCTS - COMP/OP AGG \$ 2000000				
	AUTOMOBILE LIABILITY <input type="checkbox"/> ANY AUTO <input type="checkbox"/> ALL OWNED AUTOS <input type="checkbox"/> SCHEDULED AUTOS <input type="checkbox"/> HIRED AUTOS <input type="checkbox"/> NON-OWNED AUTOS				COMBINED SINGLE LIMIT (Ea accident) \$ BODILY INJURY (Per person) \$ BODILY INJURY (Per accident) \$ PROPERTY DAMAGE (Per accident) \$
	GARAGE LIABILITY <input type="checkbox"/> ANY AUTO				AUTO ONLY - EA ACCIDENT \$ OTHER THAN EA ACC \$ AUTO ONLY: AGG \$
	EXCESS / UMBRELLA LIABILITY <input type="checkbox"/> OCCUR <input type="checkbox"/> CLAIMS MADE DEDUCTIBLE RETENTION \$				EACH OCCURRENCE \$ AGGREGATE \$ \$ \$
B	WORKERS COMPENSATION AND EMPLOYERS' LIABILITY ANY PROPRIETOR/PARTNER/EXECUTIVE OFFICER/MEMBER EXCLUDED? (Mandatory in NH) If yes, describe under SPECIAL PROVISIONS below Y/N <input type="checkbox"/>	Q001112674	07/13/10	07/13/11	<input type="checkbox"/> WC STATUTORY LIMITS <input type="checkbox"/> OTHER
					E.L. EACH ACCIDENT \$ 1000000 E.L. DISEASE - EA EMPLOYEE \$ 1000000 E.L. DISEASE - POLICY LIMIT \$ 1000000
	OTHER				

### DESCRIPTION OF OPERATIONS / LOCATIONS / VEHICLES / EXCLUSIONS ADDED BY ENDORSEMENT / SPECIAL PROVISIONS

Blanket Additional Insured, Waiver of Subrogation and 30 Day Notice of Cancellation (10 day NOC for non-payment) applies to General Liability policy subject to written contract. Blanket Waiver of Subrogation applies to Workers Compensation policy subject to written contract.

### CERTIFICATE HOLDER

HIDAEDI  
 Hidalgo County  
 Attn: Purchsing Dept.  
 2812 S. Hwy Bus 281  
 Edinburg TX 78539

### CANCELLATION

SHOULD ANY OF THE ABOVE DESCRIBED POLICIES BE CANCELLED BEFORE THE EXPIRATION DATE THEREOF, THE ISSUING INSURER WILL ENDEAVOR TO MAIL 30 DAYS WRITTEN NOTICE TO THE CERTIFICATE HOLDER NAMED TO THE LEFT, BUT FAILURE TO DO SO SHALL IMPOSE NO OBLIGATION OR LIABILITY OF ANY KIND UPON THE INSURER, ITS AGENTS OR REPRESENTATIVES.  
 AUTHORIZED REPRESENTATIVE

## **IMPORTANT**

If the certificate holder is an **ADDITIONAL INSURED**, the policy(ies) must be endorsed. A statement on this certificate does not confer rights to the certificate holder in lieu of such endorsement(s).

If **SUBROGATION IS WAIVED**, subject to the terms and conditions of the policy, certain policies may require an endorsement. A statement on this certificate does not confer rights to the certificate holder in lieu of such endorsement(s).

## **DISCLAIMER**

This Certificate of Insurance does not constitute a contract between the issuing insurer(s), authorized representative or producer, and the certificate holder, nor does it affirmatively or negatively amend, extend or alter the coverage afforded by the policies listed thereon.



# CERTIFICATE OF LIABILITY INSURANCE

OP ID ML  
UTWTR-1

DATE (MM/DD/YYYY)

08/10/10

PRODUCER GSM Insurors GSM Insurors Svcs of So Texas P. O. Box 1478 Rockport TX 78381 Phone: 361-729-5414 Fax: 361-729-3817	THIS CERTIFICATE IS ISSUED AS A MATTER OF INFORMATION ONLY AND CONFERS NO RIGHTS UPON THE CERTIFICATE HOLDER. THIS CERTIFICATE DOES NOT AMEND, EXTEND OR ALTER THE COVERAGE AFFORDED BY THE POLICIES BELOW.												
INSURED  UTW Transportation, LLC P.O. Box 450496 Laredo TX 78045-0016	<table border="1"> <tr> <th>INSURERS AFFORDING COVERAGE</th> <th>NAIC #</th> </tr> <tr> <td>INSURER A: Western World Insurance Co</td> <td></td> </tr> <tr> <td>INSURER B: Texas Mutual Insurance Co</td> <td>22945</td> </tr> <tr> <td>INSURER C:</td> <td></td> </tr> <tr> <td>INSURER D:</td> <td></td> </tr> <tr> <td>INSURER E:</td> <td></td> </tr> </table>	INSURERS AFFORDING COVERAGE	NAIC #	INSURER A: Western World Insurance Co		INSURER B: Texas Mutual Insurance Co	22945	INSURER C:		INSURER D:		INSURER E:	
INSURERS AFFORDING COVERAGE	NAIC #												
INSURER A: Western World Insurance Co													
INSURER B: Texas Mutual Insurance Co	22945												
INSURER C:													
INSURER D:													
INSURER E:													

## COVERAGES

THE POLICIES OF INSURANCE LISTED BELOW HAVE BEEN ISSUED TO THE INSURED NAMED ABOVE FOR THE POLICY PERIOD INDICATED. NOTWITHSTANDING ANY REQUIREMENT, TERM OR CONDITION OF ANY CONTRACT OR OTHER DOCUMENT WITH RESPECT TO WHICH THIS CERTIFICATE MAY BE ISSUED OR MAY PERTAIN, THE INSURANCE AFFORDED BY THE POLICIES DESCRIBED HEREIN IS SUBJECT TO ALL THE TERMS, EXCLUSIONS AND CONDITIONS OF SUCH POLICIES. AGGREGATE LIMITS SHOWN MAY HAVE BEEN REDUCED BY PAID CLAIMS.

INSR ADD'L LTR INSRD	TYPE OF INSURANCE	POLICY NUMBER	POLICY EFFECTIVE DATE (MM/DD/YYYY)	POLICY EXPIRATION DATE (MM/DD/YYYY)	LIMITS								
A	GENERAL LIABILITY <input checked="" type="checkbox"/> COMMERCIAL GENERAL LIABILITY <input type="checkbox"/> CLAIMS MADE <input checked="" type="checkbox"/> OCCUR  GEN'L AGGREGATE LIMIT APPLIES PER: <input type="checkbox"/> POLICY <input type="checkbox"/> PRO-JECT <input type="checkbox"/> LOC	NPP8019571	08/10/10	08/10/11	EACH OCCURRENCE \$ 1000000								
	DAMAGE TO RENTED PREMISES (Ea occurrence) \$ 100000 MED EXP (Any one person) \$ 5000 PERSONAL & ADV INJURY \$ 1000000 GENERAL AGGREGATE \$ 2000000 PRODUCTS - COM/PROP AGG \$ Included												
	AUTOMOBILE LIABILITY <input type="checkbox"/> ANY AUTO <input type="checkbox"/> ALL OWNED AUTOS <input type="checkbox"/> SCHEDULED AUTOS <input type="checkbox"/> HIRED AUTOS <input type="checkbox"/> NON-OWNED AUTOS				COMBINED SINGLE LIMIT (Ea accident) \$ BODILY INJURY (Per person) \$ BODILY INJURY (Per accident) \$ PROPERTY DAMAGE (Per accident) \$								
	GARAGE LIABILITY <input type="checkbox"/> ANY AUTO				AUTO ONLY - EA ACCIDENT \$ OTHER THAN AUTO ONLY: EA ACC \$ AGG \$								
	EXCESS / UMBRELLA LIABILITY <input type="checkbox"/> OCCUR <input type="checkbox"/> CLAIMS MADE  <input type="checkbox"/> DEDUCTIBLE <input type="checkbox"/> RETENTION \$				EACH OCCURRENCE \$ AGGREGATE \$ \$ \$ \$								
B	WORKERS COMPENSATION AND EMPLOYERS' LIABILITY ANY PROPRIETOR/PARTNER/EXECUTIVE OFFICER/MEMBER EXCLUDED? <input type="checkbox"/> Y/N (Mandatory in NH) If yes, describe under SPECIAL PROVISIONS below	0001214838	08/10/10	08/10/11	<table border="1"> <tr> <td>IND. STAT. TORY LIMITS</td> <td>OTI-ER</td> </tr> <tr> <td>E.L. EACH ACCIDENT</td> <td>\$ 1000000</td> </tr> <tr> <td>E.L. DISEASE - EA EMPLOYEE</td> <td>\$ 1000000</td> </tr> <tr> <td>E.L. DISEASE - POLICY LIMIT</td> <td>\$ 1000000</td> </tr> </table>	IND. STAT. TORY LIMITS	OTI-ER	E.L. EACH ACCIDENT	\$ 1000000	E.L. DISEASE - EA EMPLOYEE	\$ 1000000	E.L. DISEASE - POLICY LIMIT	\$ 1000000
IND. STAT. TORY LIMITS	OTI-ER												
E.L. EACH ACCIDENT	\$ 1000000												
E.L. DISEASE - EA EMPLOYEE	\$ 1000000												
E.L. DISEASE - POLICY LIMIT	\$ 1000000												
	OTHER												

### DESCRIPTION OF OPERATIONS / LOCATIONS / VEHICLES / EXCLUSIONS ADDED BY ENDORSEMENT / SPECIAL PROVISIONS

Certificate holder is shown as additional insured with waiver of subrogation on general liability policy. Waiver of subrogation in favor of certificate holder on workers compensation policy.

<b>CERTIFICATE HOLDER</b>  Hidalgo County 2812 S. Hwy Bus 281 Edinburg TX 78539	<b>CANCELLATION</b> SHOULD ANY OF THE ABOVE DESCRIBED POLICIES BE CANCELLED BEFORE THE EXPIRATION DATE THEREOF, THE ISSUING INSURER WILL ENDEAVOR TO MAIL 30 DAYS WRITTEN NOTICE TO THE CERTIFICATE HOLDER NAMED TO THE LEFT, BUT FAILURE TO DO SO SHALL IMPOSE NO OBLIGATION OR LIABILITY OF ANY KIND UPON THE INSURER, ITS AGENTS OR REPRESENTATIVES. AUTHORIZED REPRESENTATIVE 
---	---

## **IMPORTANT**

If the certificate holder is an ADDITIONAL INSURED, the policy(ies) must be endorsed. A statement on this certificate does not confer rights to the certificate holder in lieu of such endorsement(s).

If SUBROGATION IS WAIVED, subject to the terms and conditions of the policy, certain policies may require an endorsement. A statement on this certificate does not confer rights to the certificate holder in lieu of such endorsement(s).

## **DISCLAIMER**

This Certificate of Insurance does not constitute a contract between the issuing insurer(s), authorized representative or producer, and the certificate holder, nor does it affirmatively or negatively amend, extend or alter the coverage afforded by the policies listed thereon.

# ACORD CERTIFICATE OF LIABILITY INSURANCE

DATE (MM/DD/YYYY)  
07/07/10

**INSURER**  
PROGRESSIVE COMMERCIAL  
P O BOX 94730  
CLEVELAND OHIO 44101

THIS CERTIFICATE IS ISSUED AS A MATTER OF INFORMATION ONLY AND CONFERS NO RIGHTS UPON THE CERTIFICATE HOLDER. THIS CERTIFICATE DOES NOT AMEND, EXTEND OR ALTER THE COVERAGE AFFORDED BY THE POLICIES BELOW.

**INSURED**  
UIW TRANSPORTATION LLC  
P O BOX 450692  
LAREDO TX 78045

INSURERS AFFORDING COVERAGE  
INSURER A: PROGRESSIVE COUNTY MUTUAL INS CO  
INSURER B:  
INSURER C:  
INSURER D:  
INSURER E:

### COVERAGES

THE POLICIES OF INSURANCE LISTED BELOW HAVE BEEN ISSUED TO THE INSURED NAMED ABOVE FOR THE POLICY PERIOD INDICATED, NOTWITHSTANDING ANY REQUIREMENT, TERM OR CONDITION OF ANY CONTRACT OR OTHER DOCUMENT WITH RESPECT TO WHICH THIS CERTIFICATE MAY BE ISSUED OR MAY PERTAIN. THE INSURANCE AFFORDED BY THE POLICIES DESCRIBED HEREIN IS SUBJECT TO ALL THE TERMS, EXCLUSIONS AND CONDITIONS OF SUCH POLICIES. AGGREGATE LIMITS SHOWN MAY HAVE BEEN REDUCED BY PAID CLAIMS.

INSURANCE NUMBER	TYPE OF INSURANCE	POLICY NUMBER	POLICY EFFECTIVE DATE (MM/DD/YYYY)	POLICY EXPIRATION DATE (MM/DD/YYYY)	LIMITS
A	GENERAL LIABILITY COMMERCIAL GENERAL LIABILITY CLAIMS MADE OCCUR	07516675-0	06/22/10	06/22/11	EACH OCCURRENCE
	GEN. AGGREGATE LIMIT APPLIES PER POLICY				AGGREGATE
	AUTOMOBILE LIABILITY ANY AUTO ALL OWNED AUTOS SCHEDULED AUTOS HIRED AUTOS NON-OWNED AUTOS				COMBINED SINGLE LIMIT (SEE OCCURRENCE)
					BODILY INJURY (Per Person)
					BODILY INJURY (Per Accident)
					PROPERTY DAMAGE (Per Person)
					PROPERTY DAMAGE (Per Accident)
	UMBRELLA LIABILITY OCCUR CLAIMS MADE DEDUCTIBLE RETENTION				EACH OCCURRENCE AGGREGATE
	WORKERS COMPENSATION AND EMPLOYERS LIABILITY ANY PROPRIETOR/PARTNER/EXECUTIVE OR OFFICER EXCLUDED? SPECIAL PROVISIONS APPLY				PER STATE B.L. EACH ACCIDENT B.L. DISEASE - EA EMPLOYEE B.L. DISEASE - POLICY LIMIT

TEXAS LAND RECLAMATION LLC DBA: UIW LERE COLLECTION SERVICES, IS ALSO LISTED AS AN ADDITIONAL INSURED ON THE POLICY

DESCRIPTION OF OPERATIONS / LOCATIONS / VEHICLES: EXCLUSIONS ADDED BY ENDORSEMENT / SPECIAL PROVISIONS  
03 MACK 1M1A506Y23W012624 99 VOLV V70 4WG7DEB6XN790738 92 TRL 10H1A5324NS791716  
97 WABA TRL 1JJV452T8VL429513 95 TRL 1JJV532Y36C238137 95 TRL 1PNV482N5SG880615  
99 TRL 1JJV532W4XL579505 NOT KNOWN 99 TRL 1JJV533W0XL579551 NOT KNOWN  
93 TRL NOT KNOWN 1S12E9486PE356085

**CERTIFICATE HOLDER**  
HIDALGO COUNTY  
2812S BUSHWY 231  
EDINBURG TX 78539

**CANCELLATION**  
SHOULD ANY OF THE ABOVE DESCRIBED POLICIES BE CANCELLED BEFORE THE EXPIRATION DATE THEREOF, THE ISSUING INSURER WILL ENDEAVOR TO MAIL 10 DAYE WRITTEN NOTICE TO THE CERTIFICATE HOLDER NAMED TO THE LEFT, BUT FAILURE TO DO SO SHALL IMPOSE NO OBLIGATION OR LIABILITY OF ANY KIND UPON THE INSURER, ITS AGENT'S OR REPRESENTATIVES.  
AUTHORIZED REPRESENTATIVE



*David Gerard Modisette, J.D.*

*Attorney at Law*

June 17, 2007

To: Evangelina Garcia (Contract's Manager)  
Hidalgo County  
[Evangelina.gacia@co.hidalgo.tx.us](mailto:Evangelina.gacia@co.hidalgo.tx.us)

RE: Texas Land Reclamation, LLC Bid for Tire Shreds

SENT VIA EMAIL

Dear Ms. Garcia,

My client, Texas Land Reclamation, LLC, has asked me to outline for you their corporate structure.

My client is one of three Limited Liability Companies owned and operated by the De La Garza's. This was done due to the growth and size of their business enterprise and to help control the risks of unforeseen liability issues.

Texas Land Reclamation, LLC owns the required land and permits necessary to operate a tire shredding and LRPOT business. Texas Land Reclamation, LLC shreds the tires, excavates the land, and properly disposes of the shreds into its landfill.

The transportation of the tires to my client's facility is handled by UTW Transportation, LLC. This is the reason why the insurance for the trucks and trailers is in the name of UTW Transportation, LLC. Although legally separate entities, they work together.

For your purposes the bottom line is that Texas Land Reclamation, LLC is the party who contracts to remove and properly dispose of the tires and UTW Transportation, LLC is a subcontractor of my client to handle all transportation of the tires.

I hope this clarifies any questions you may have. If you have any remaining questions or concerns, please do not hesitate to call my office for further clarification.

Very Truly Yours,

David Modisette