



Farm-to-Market Rd 681

Cowboy Rd

© 2011 Google
Google

Eye alt: 5125 ft

© 2011 Google

26° 34' 36.25" N 98° 22' 34.09" W elev: 267 ft

Image Date: 12/25/2010

THAT they each executed the same for the purpose of the partition of the property of the said J. A. Chapman, having been examined, privately and apart from her husband, J. Chapman, wife of the said J. A. Chapman, having explained to her, the said Jessie J. Chapman acknowledged to be her act and deed and declared that she will ingly signed the same for the purpose of the partition of the property of the said J. A. Chapman, and that she did not wish to retract it.

IN WITNESS WHEREOF, I have hereunto set my hand and seal of office on this the 23rd day of May 1927.

[Signature]
 Notary Public in and for Hidalgo County Texas.

150	140	373	140	1.92A
150	140	373	140	1.92A
145	50	373	140	C
145	50	373	140	22.5

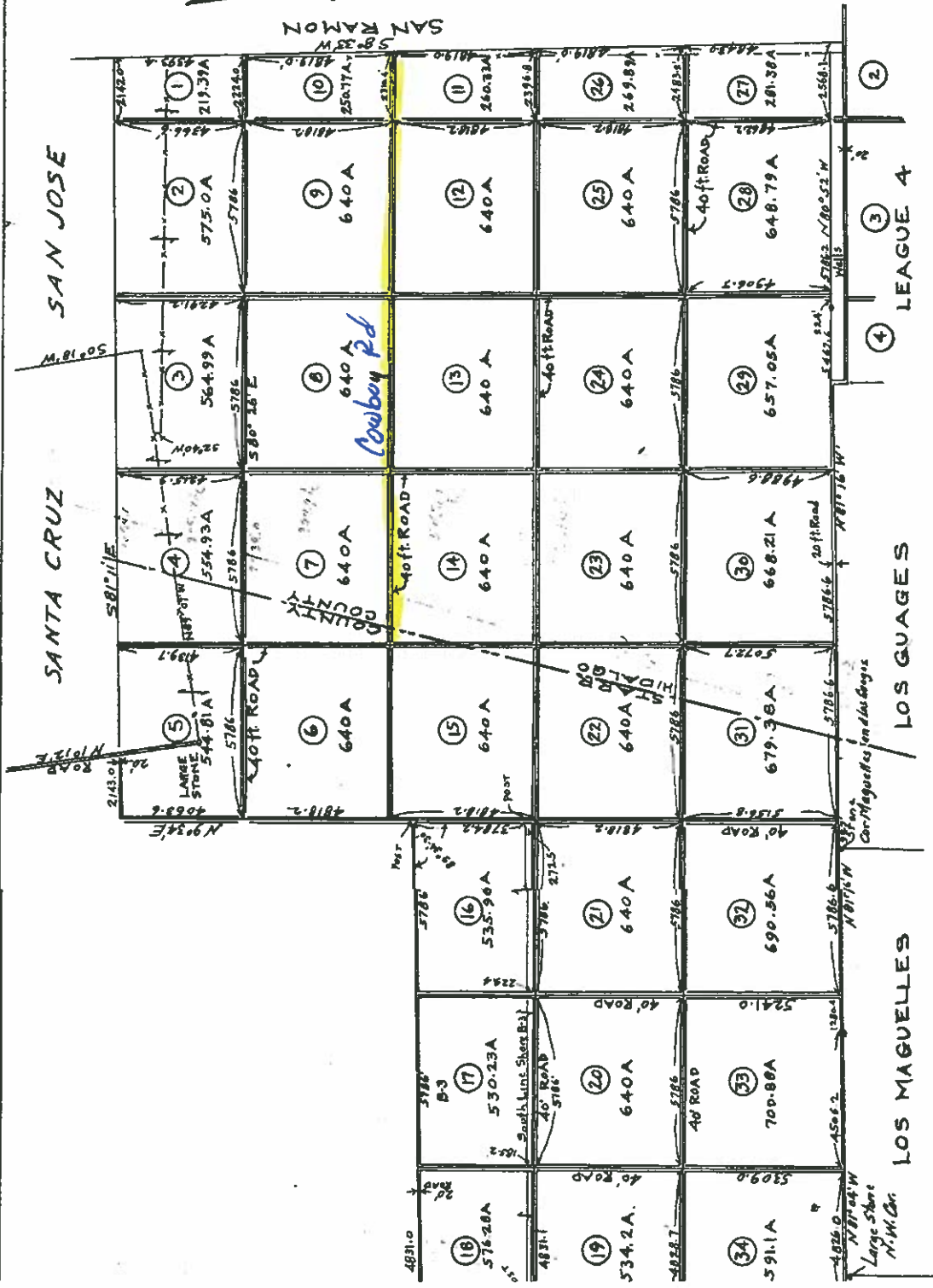

MAP
 OF
G.O. NEWMAN'S
 SUBDIVISION
 SHARES A-1, A-2, A-3, B-1, B-2
 PARTITION No 4689 DISTRICT
 NUECES COUNTY, TEX
EL BENADITO GRANT
 Jose Antonio Morales, Original Grantor
 HIDALGO & STARR COUNTIES TEXAS
 Scale 1" = 3000' -- May 1927

J. E. M. Card, a Surveyor do hereby
 that the foregoing Map of G.O. Newman
 Subdivision of Shares A-1, A-2, A-3 & B-1, B-2
 4689 District Court, NUECES COUNTY
EL BENADITO GRANT Jose Antonio
 Original Grantor, is a true and correct
 of said lands as surveyed and plotted
 by me this 14 day of May 1927.

[Signature]
 SURVEYOR.
 Subscribed and Sworn to before me this
 day of May 1927. *[Signature]*
 Notary Public in and for Hidalgo County

FILED for record this day
 May 20, 1927
 at 1:29 o'clock P.M.
 Clerk of the Court Hidalgo County Texas

Recorded May 25th
 1927 at 2 o'clock P.M.

Dedication Recorded in Deed
 Record Vol. 247 on Page 223.