

Golf Course

PALMVIEW
MILE

CURVE	DATA
1	100.00 100.00 100.00 100.00
2	100.00 100.00 100.00 100.00
3	100.00 100.00 100.00 100.00
4	100.00 100.00 100.00 100.00
5	100.00 100.00 100.00 100.00
6	100.00 100.00 100.00 100.00
7	100.00 100.00 100.00 100.00
8	100.00 100.00 100.00 100.00
9	100.00 100.00 100.00 100.00
10	100.00 100.00 100.00 100.00
11	100.00 100.00 100.00 100.00
12	100.00 100.00 100.00 100.00
13	100.00 100.00 100.00 100.00
14	100.00 100.00 100.00 100.00
15	100.00 100.00 100.00 100.00
16	100.00 100.00 100.00 100.00
17	100.00 100.00 100.00 100.00
18	100.00 100.00 100.00 100.00
19	100.00 100.00 100.00 100.00
20	100.00 100.00 100.00 100.00
21	100.00 100.00 100.00 100.00
22	100.00 100.00 100.00 100.00
23	100.00 100.00 100.00 100.00
24	100.00 100.00 100.00 100.00
25	100.00 100.00 100.00 100.00
26	100.00 100.00 100.00 100.00
27	100.00 100.00 100.00 100.00
28	100.00 100.00 100.00 100.00
29	100.00 100.00 100.00 100.00
30	100.00 100.00 100.00 100.00
31	100.00 100.00 100.00 100.00
32	100.00 100.00 100.00 100.00
33	100.00 100.00 100.00 100.00
34	100.00 100.00 100.00 100.00
35	100.00 100.00 100.00 100.00
36	100.00 100.00 100.00 100.00
37	100.00 100.00 100.00 100.00
38	100.00 100.00 100.00 100.00
39	100.00 100.00 100.00 100.00
40	100.00 100.00 100.00 100.00
41	100.00 100.00 100.00 100.00
42	100.00 100.00 100.00 100.00
43	100.00 100.00 100.00 100.00
44	100.00 100.00 100.00 100.00
45	100.00 100.00 100.00 100.00
46	100.00 100.00 100.00 100.00
47	100.00 100.00 100.00 100.00
48	100.00 100.00 100.00 100.00
49	100.00 100.00 100.00 100.00
50	100.00 100.00 100.00 100.00
51	100.00 100.00 100.00 100.00
52	100.00 100.00 100.00 100.00
53	100.00 100.00 100.00 100.00
54	100.00 100.00 100.00 100.00
55	100.00 100.00 100.00 100.00
56	100.00 100.00 100.00 100.00
57	100.00 100.00 100.00 100.00
58	100.00 100.00 100.00 100.00
59	100.00 100.00 100.00 100.00
60	100.00 100.00 100.00 100.00
61	100.00 100.00 100.00 100.00
62	100.00 100.00 100.00 100.00
63	100.00 100.00 100.00 100.00
64	100.00 100.00 100.00 100.00
65	100.00 100.00 100.00 100.00
66	100.00 100.00 100.00 100.00
67	100.00 100.00 100.00 100.00
68	100.00 100.00 100.00 100.00
69	100.00 100.00 100.00 100.00
70	100.00 100.00 100.00 100.00
71	100.00 100.00 100.00 100.00
72	100.00 100.00 100.00 100.00
73	100.00 100.00 100.00 100.00
74	100.00 100.00 100.00 100.00
75	100.00 100.00 100.00 100.00
76	100.00 100.00 100.00 100.00
77	100.00 100.00 100.00 100.00
78	100.00 100.00 100.00 100.00
79	100.00 100.00 100.00 100.00
80	100.00 100.00 100.00 100.00
81	100.00 100.00 100.00 100.00
82	100.00 100.00 100.00 100.00
83	100.00 100.00 100.00 100.00
84	100.00 100.00 100.00 100.00
85	100.00 100.00 100.00 100.00
86	100.00 100.00 100.00 100.00
87	100.00 100.00 100.00 100.00
88	100.00 100.00 100.00 100.00
89	100.00 100.00 100.00 100.00
90	100.00 100.00 100.00 100.00
91	100.00 100.00 100.00 100.00
92	100.00 100.00 100.00 100.00
93	100.00 100.00 100.00 100.00
94	100.00 100.00 100.00 100.00
95	100.00 100.00 100.00 100.00
96	100.00 100.00 100.00 100.00
97	100.00 100.00 100.00 100.00
98	100.00 100.00 100.00 100.00
99	100.00 100.00 100.00 100.00
100	100.00 100.00 100.00 100.00

IRREGULAR LOT AREA	IRREGULAR LOT AREA
LOT 54 - 2748 00 00 77	LOT 112 - 2718 00 00 77
LOT 55 - 2748 00 00 77	LOT 113 - 2718 00 00 77
LOT 56 - 2748 00 00 77	LOT 114 - 2718 00 00 77
LOT 57 - 2748 00 00 77	LOT 115 - 2718 00 00 77
LOT 58 - 2748 00 00 77	LOT 116 - 2718 00 00 77
LOT 59 - 2748 00 00 77	LOT 117 - 2718 00 00 77
LOT 60 - 2748 00 00 77	LOT 118 - 2718 00 00 77
LOT 61 - 2748 00 00 77	LOT 119 - 2718 00 00 77
LOT 62 - 2748 00 00 77	LOT 120 - 2718 00 00 77
LOT 63 - 2748 00 00 77	LOT 121 - 2718 00 00 77
LOT 64 - 2748 00 00 77	LOT 122 - 2718 00 00 77
LOT 65 - 2748 00 00 77	LOT 123 - 2718 00 00 77
LOT 66 - 2748 00 00 77	LOT 124 - 2718 00 00 77
LOT 67 - 2748 00 00 77	LOT 125 - 2718 00 00 77
LOT 68 - 2748 00 00 77	LOT 126 - 2718 00 00 77
LOT 69 - 2748 00 00 77	LOT 127 - 2718 00 00 77
LOT 70 - 2748 00 00 77	LOT 128 - 2718 00 00 77
LOT 71 - 2748 00 00 77	LOT 129 - 2718 00 00 77
LOT 72 - 2748 00 00 77	LOT 130 - 2718 00 00 77
LOT 73 - 2748 00 00 77	LOT 131 - 2718 00 00 77
LOT 74 - 2748 00 00 77	LOT 132 - 2718 00 00 77
LOT 75 - 2748 00 00 77	LOT 133 - 2718 00 00 77
LOT 76 - 2748 00 00 77	LOT 134 - 2718 00 00 77
LOT 77 - 2748 00 00 77	LOT 135 - 2718 00 00 77
LOT 78 - 2748 00 00 77	LOT 136 - 2718 00 00 77
LOT 79 - 2748 00 00 77	LOT 137 - 2718 00 00 77
LOT 80 - 2748 00 00 77	LOT 138 - 2718 00 00 77
LOT 81 - 2748 00 00 77	LOT 139 - 2718 00 00 77
LOT 82 - 2748 00 00 77	LOT 140 - 2718 00 00 77
LOT 83 - 2748 00 00 77	LOT 141 - 2718 00 00 77
LOT 84 - 2748 00 00 77	LOT 142 - 2718 00 00 77
LOT 85 - 2748 00 00 77	LOT 143 - 2718 00 00 77
LOT 86 - 2748 00 00 77	LOT 144 - 2718 00 00 77
LOT 87 - 2748 00 00 77	LOT 145 - 2718 00 00 77
LOT 88 - 2748 00 00 77	LOT 146 - 2718 00 00 77
LOT 89 - 2748 00 00 77	LOT 147 - 2718 00 00 77
LOT 90 - 2748 00 00 77	LOT 148 - 2718 00 00 77
LOT 91 - 2748 00 00 77	LOT 149 - 2718 00 00 77
LOT 92 - 2748 00 00 77	LOT 150 - 2718 00 00 77
LOT 93 - 2748 00 00 77	LOT 151 - 2718 00 00 77
LOT 94 - 2748 00 00 77	LOT 152 - 2718 00 00 77
LOT 95 - 2748 00 00 77	LOT 153 - 2718 00 00 77
LOT 96 - 2748 00 00 77	LOT 154 - 2718 00 00 77
LOT 97 - 2748 00 00 77	LOT 155 - 2718 00 00 77
LOT 98 - 2748 00 00 77	LOT 156 - 2718 00 00 77
LOT 99 - 2748 00 00 77	LOT 157 - 2718 00 00 77
LOT 100 - 2748 00 00 77	LOT 158 - 2718 00 00 77
LOT 101 - 2748 00 00 77	LOT 159 - 2718 00 00 77
LOT 102 - 2748 00 00 77	LOT 160 - 2718 00 00 77
LOT 103 - 2748 00 00 77	LOT 161 - 2718 00 00 77
LOT 104 - 2748 00 00 77	LOT 162 - 2718 00 00 77
LOT 105 - 2748 00 00 77	LOT 163 - 2718 00 00 77
LOT 106 - 2748 00 00 77	LOT 164 - 2718 00 00 77
LOT 107 - 2748 00 00 77	LOT 165 - 2718 00 00 77
LOT 108 - 2748 00 00 77	LOT 166 - 2718 00 00 77
LOT 109 - 2748 00 00 77	LOT 167 - 2718 00 00 77
LOT 110 - 2748 00 00 77	LOT 168 - 2718 00 00 77
LOT 111 - 2748 00 00 77	LOT 169 - 2718 00 00 77
LOT 112 - 2748 00 00 77	LOT 170 - 2718 00 00 77
LOT 113 - 2748 00 00 77	LOT 171 - 2718 00 00 77
LOT 114 - 2748 00 00 77	LOT 172 - 2718 00 00 77
LOT 115 - 2748 00 00 77	LOT 173 - 2718 00 00 77
LOT 116 - 2748 00 00 77	LOT 174 - 2718 00 00 77
LOT 117 - 2748 00 00 77	LOT 175 - 2718 00 00 77
LOT 118 - 2748 00 00 77	LOT 176 - 2718 00 00 77
LOT 119 - 2748 00 00 77	LOT 177 - 2718 00 00 77
LOT 120 - 2748 00 00 77	LOT 178 - 2718 00 00 77
LOT 121 - 2748 00 00 77	LOT 179 - 2718 00 00 77
LOT 122 - 2748 00 00 77	LOT 180 - 2718 00 00 77
LOT 123 - 2748 00 00 77	LOT 181 - 2718 00 00 77
LOT 124 - 2748 00 00 77	LOT 182 - 2718 00 00 77
LOT 125 - 2748 00 00 77	LOT 183 - 2718 00 00 77
LOT 126 - 2748 00 00 77	LOT 184 - 2718 00 00 77
LOT 127 - 2748 00 00 77	LOT 185 - 2718 00 00 77
LOT 128 - 2748 00 00 77	LOT 186 - 2718 00 00 77
LOT 129 - 2748 00 00 77	LOT 187 - 2718 00 00 77
LOT 130 - 2748 00 00 77	LOT 188 - 2718 00 00 77
LOT 131 - 2748 00 00 77	LOT 189 - 2718 00 00 77
LOT 132 - 2748 00 00 77	LOT 190 - 2718 00 00 77
LOT 133 - 2748 00 00 77	LOT 191 - 2718 00 00 77
LOT 134 - 2748 00 00 77	LOT 192 - 2718 00 00 77
LOT 135 - 2748 00 00 77	LOT 193 - 2718 00 00 77
LOT 136 - 2748 00 00 77	LOT 194 - 2718 00 00 77
LOT 137 - 2748 00 00 77	LOT 195 - 2718 00 00 77
LOT 138 - 2748 00 00 77	LOT 196 - 2718 00 00 77
LOT 139 - 2748 00 00 77	LOT 197 - 2718 00 00 77
LOT 140 - 2748 00 00 77	LOT 198 - 2718 00 00 77
LOT 141 - 2748 00 00 77	LOT 199 - 2718 00 00 77
LOT 142 - 2748 00 00 77	LOT 200 - 2718 00 00 77

CONVEYANCE OF LAND

TO HAVE EFFECT FROM THE DATE OF RECORDING OF THIS INSTRUMENT

TO THE SEVERAL PARTS OF THE LAND SHOWN ON THE ATTACHED MAP

TO BE KNOWN AS THE GOLF VIEW ESTATES, PHASE II

TO BE A SUBDIVISION OF 14.95 ACRES OF LAND

OUT OF A CERTAIN 432.43 ACRE TRACT OUT OF PORCION 79,

HIDALGO COUNTY, TEXAS

PREPARED BY:

FABIAN, NELSON & MEDINA, INC.

320 N. 15TH STREET, MOULDEN, TEXAS

SCALE: 1" = 100' DATE: 5-12-84

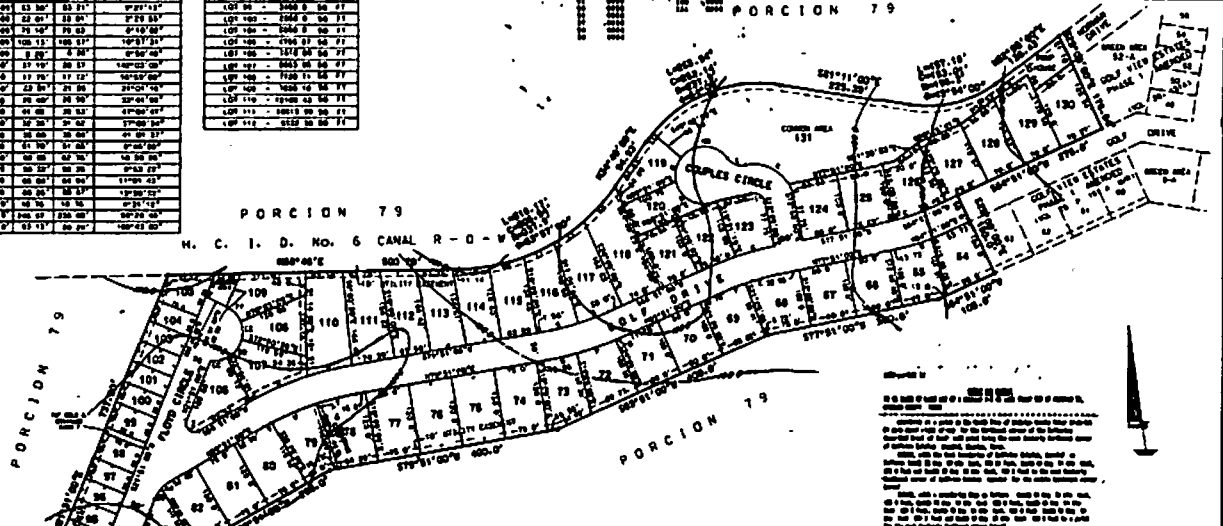
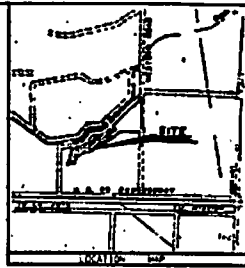

MAP OF GOLF VIEW ESTATES PHASE II

MISSION TEXAS

BEING A SUBDIVISION OF 14.95 ACRES OF LAND OUT OF A CERTAIN 432.43 ACRE TRACT OUT OF PORCION 79, HIDALGO COUNTY, TEXAS

PREPARED BY:
FABIAN, NELSON & MEDINA, INC.
 320 N. 15TH STREET, MOULDEN, TEXAS
 SCALE: 1" = 100' DATE: 5-12-84

TO HAVE EFFECT FROM THE DATE OF RECORDING OF THIS INSTRUMENT

TO THE SEVERAL PARTS OF THE LAND SHOWN ON THE ATTACHED MAP

TO BE KNOWN AS THE GOLF VIEW ESTATES, PHASE II

TO BE A SUBDIVISION OF 14.95 ACRES OF LAND

OUT OF A CERTAIN 432.43 ACRE TRACT OUT OF PORCION 79,

HIDALGO COUNTY, TEXAS

PREPARED BY:

FABIAN, NELSON & MEDINA, INC.

320 N. 15TH STREET, MOULDEN, TEXAS

SCALE: 1" = 100' DATE: 5-12-84

STATE OF TEXAS
 COUNTY OF HIDALGO:

I, (WE), THE UNDERSIGNED, (OWNER(S)) OF THE LAND SHOWN ON THIS PLAT AND DESIGNATED AS THE "GOLF VIEW ESTATES, PHASE II" SUBDIVISION TO HIDALGO COUNTY, TEXAS AND WHOSE NAME(S) IS (ARE) SUBSCRIBED HERETO, HEREBY DEDICATE TO THE USE OF THE PUBLIC ALL STREETS, ALLEYS, PARKS, WATER COURSES, DRAINS, EASEMENTS AND PUBLIC PLACES THEREON SHOWN FOR THE PURPOSES AND CONSIDERATION THEREIN EXPRESSED

Richard Martin
 RICHARD MARTIN
 1208 WEST EXPRESSWAY
 MISSION, TEXAS, 78572

30 PG 35
 THE MAP RECORDS OF RECORDS
 COUNTY CLERK
 COUNTY CLERK

STATE OF TEXAS
 COUNTY OF HIDALGO:

BEFORE ME, THE UNDERSIGNED AUTHORITY, ON THIS DAY PERSONALLY APPEARED RICHARD MARTIN, KNOWN TO ME TO BE THE PERSON WHOSE NAME IS SUBSCRIBED TO THE FOREGOING INSTRUMENT AND ACKNOWLEDGED TO ME THAT HE (SHE) EXECUTED THE SAME FOR THE PURPOSES AND CONSIDERATION THEREIN STATED GIVEN UNDER MY HAND AND SEAL OF OFFICE. THIS THE 12th DAY OF December, 1984.

John E. Piers
 JOHN E. PIERS
 COUNTY CLERK

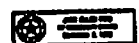

I, THE UNDERSIGNED, CHAIRMAN OF THE PLANNING AND ZONING COMMISSION OF THE CITY OF MISSION, HEREBY CERTIFY THAT THIS SUBDIVISION PLAT CONFORMS TO ALL REQUIREMENTS OF THE SUBDIVISION REGULATIONS OF THIS CITY WHEREIN BY APPROVAL IS REQUIRED.

Plinio C. Medina
 PLINIO C. MEDINA
 REGISTERED PROFESSIONAL LAND SURVEYOR
 MOULDEN, TEXAS

STATE OF TEXAS
 COUNTY OF HIDALGO:

I, THE UNDERSIGNED, A REGISTERED PROFESSIONAL SURVEYOR # 1550 IN THE STATE OF TEXAS, HEREBY CERTIFY THAT THIS PLAT IS TRUE AND CORRECTLY MADE AND IS PREPARED FROM AN ACTUAL SURVEY OF THE PROPERTY MADE UNDER MY SUPERVISION ON THE GROUND.

Plinio C. Medina
 PLINIO C. MEDINA
 REGISTERED PROFESSIONAL LAND SURVEYOR
 MOULDEN, TEXAS



I, THE UNDERSIGNED MAYOR OF THE CITY OF MISSION, HEREBY CERTIFY THAT THIS SUBDIVISION PLAT CONFORMS TO ALL REQUIREMENTS OF SUBDIVISION REGULATIONS OF THIS CITY WHEREIN BY APPROVAL IS REQUIRED.

Jack Martin
 JACK MARTIN
 MAYOR, CITY OF