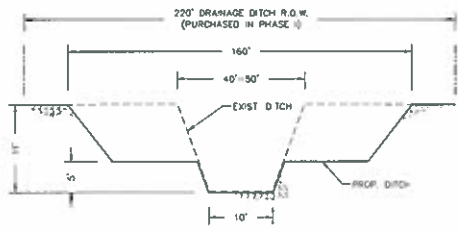

EXHIBIT 'A'
PROPOSED EAST LATERAL DRAIN
PHASE II (ROUND 2.2)
 N.T.S.

LEGEND

- ULTIMATE DESIGNED DITCH (160' TOP-TO-TOP)
- DRAINAGE DITCH CONSTRUCTED IN PHASE I
- EXISTING MERCEDES LATERAL DRAIN
- 4-9' X 9' CONC. BOXES CROSSING (CONSTRUCTED IN PHASE I)
- 5-8' X 8' CONC. BOXES CROSSING (CONSTRUCTED IN PHASE I)
- 4-8' X 8' CONC. BOX CROSSING (CONSTRUCTED IN PHASE I)



ULTIMATE DESIGN DITCH SECTION
 N.T.S.

PRELIMINARY REVIEW
 THIS DOCUMENT HAS BEEN RELEASED FOR PRELIMINARY
 SUBMITTAL BY HUGO P. GONZALEZ, P.E. No. 95680.
 THIS DOCUMENT IS FOR DESIGN REVIEW AND IS NOT
 INTENDED FOR PLANNING OR CONSTRUCTION PURPOSES
 NOVEMBER 29, 2011

DL, INC.
DOS LOGISTICS, INC.

T.B.P.E FIRM REGISTRATION #F-9225
 1002 E. Expwy 83 Phone: (956) 968-8800
 Weslaco, Tx. 78596 Fax: (956) 447-8194

**Cost Estimate for East Lateral Phase 2
(TDRA Rd 2.2)**

ALIGNMENT 'A'

DESCRIPTION	QTY	UNIT	UNIT COST	AMOUNT
Channel Excavation	626,881	CY	\$3.00	\$1,880,643
Concrete Riprap	600	CY	\$300.00	\$180,000
SW3P	1	LS	\$55,000.00	\$55,000
Utility Adjustments	1	LS	\$30,000.00	\$30,000
Traffic Control	1	LS	\$10,000.00	\$10,000
TOTAL ESTIMATED CONSTRUCTION COST				\$2,155,643
Construction Contingency (15 %)				\$323,346
Engineering (15 %)				\$323,346
ROW/Easements				\$0
Title Report & Appraisal				\$0
Survey Plats				\$0
TOTAL PROJECT COST				\$2,802,336

Notes:

Cost Estimate Includes:

Ultimate Ditch Design Section from Mercedes Lateral to SH 107

COMMISSIONER JOSEPH PALACIOS

Hidalgo County Precinct No. 4

Project: ALBERTA DRAIN DRAINAGE IMPROVEMENTS PHASE I
 Affected Colonias: Las Villas Del Valle, El Charro No. 2, Brenda Estates, Owassa Acres, El Tejano Estates No. 1, Rincon Del Valle No. 3 and No. 4 and Surrounding Properties

Location: Phase I Project is Located between Owassa Road and Alberta Road starting at an existing ditch located approximately One Mile east of Tower Road and then running west to Approximately 1,320 feet west of Tower Road.

Date: 11/29/2011

Estimator: Raul E. Sesin, PE, CFM



ENGINEER'S OPINION OF PROBABLE CONSTRUCTION COSTS

Item	Description	Quantity	Unit	Unit Cost	Total
1	18" STORM DRAIN PIPE	610	LF	\$40.00	\$24,400.00
2	24" STORM DRAIN PIPE	4,490	LF	\$50.00	\$224,500.00
3	30" STORM DRAIN PIPE	850	LF	\$65.00	\$55,250.00
4	60" STORM DRAIN PIPE	2,170	LF	\$150.00	\$325,500.00
5	PIPE BEDDING AND BACKFILL	8,120	LF	\$10.00	\$81,200.00
4	TRENCH PROTECTION	8,120	LF	\$2.50	\$20,300.00
5	TYPE "C-C" INLET	25	EA	\$4,000.00	\$100,000.00
6	JUNCTION BOX/MANHOLE	1	EA	\$6,500.00	\$6,500.00
7	DRAIN DITCH EXCAVATION AND HAULING	85,555	CY	\$6.00	\$513,330.00
8	6" CONCRETE RIP-RAP	835	SY	\$40.00	\$33,400.00
9	TRAFFIC CONTROL	1	LS	\$7,500.00	\$7,500.00
10	ROADSIDE DITCH GRADING / EXCAVATION	4,000	LF	\$1.25	\$5,000.00
11	PAVEMENT REPAIR	1	LS	\$55,000.00	\$55,000.00
12	UTILITY & IRRIGATION ADJUSTMENTS	1	LS	\$30,000.00	\$30,000.00
13	COMPLINACE WITH STORM WATER MANAGEMENT PLAN	1	LS	\$10,000.00	\$10,000.00
SUBTOTAL:					\$1,491,880.00
CONTINGENCY (10%):					\$149,188.00
MATERIAL TESTING FEE (2%):					\$29,837.60
PROBABLE CONSTRUCTION COSTS TOTAL:					\$1,670,905.60

LAND ACQUISITION (12.6 ACRES @ \$25,000 PER ACRE):	\$318,750.00
TITLE REPORTS, SURVEYS, CLOSING DOCUMENTS, ETC. (8 PARCELS @ \$5,000 PER PARCEL):	\$40,000.00
ACQUISITION TOTAL:	\$358,750.00

PROJECT TOTAL:	\$2,029,655.60
-----------------------	-----------------------



**PRECINCT 4
DRAINAGE PROJECT**

**ALBERTA DRAIN
DRAINAGE IMPROVEMENTS
(BETWEEN OWASSA AND ALBERTA RD.)**

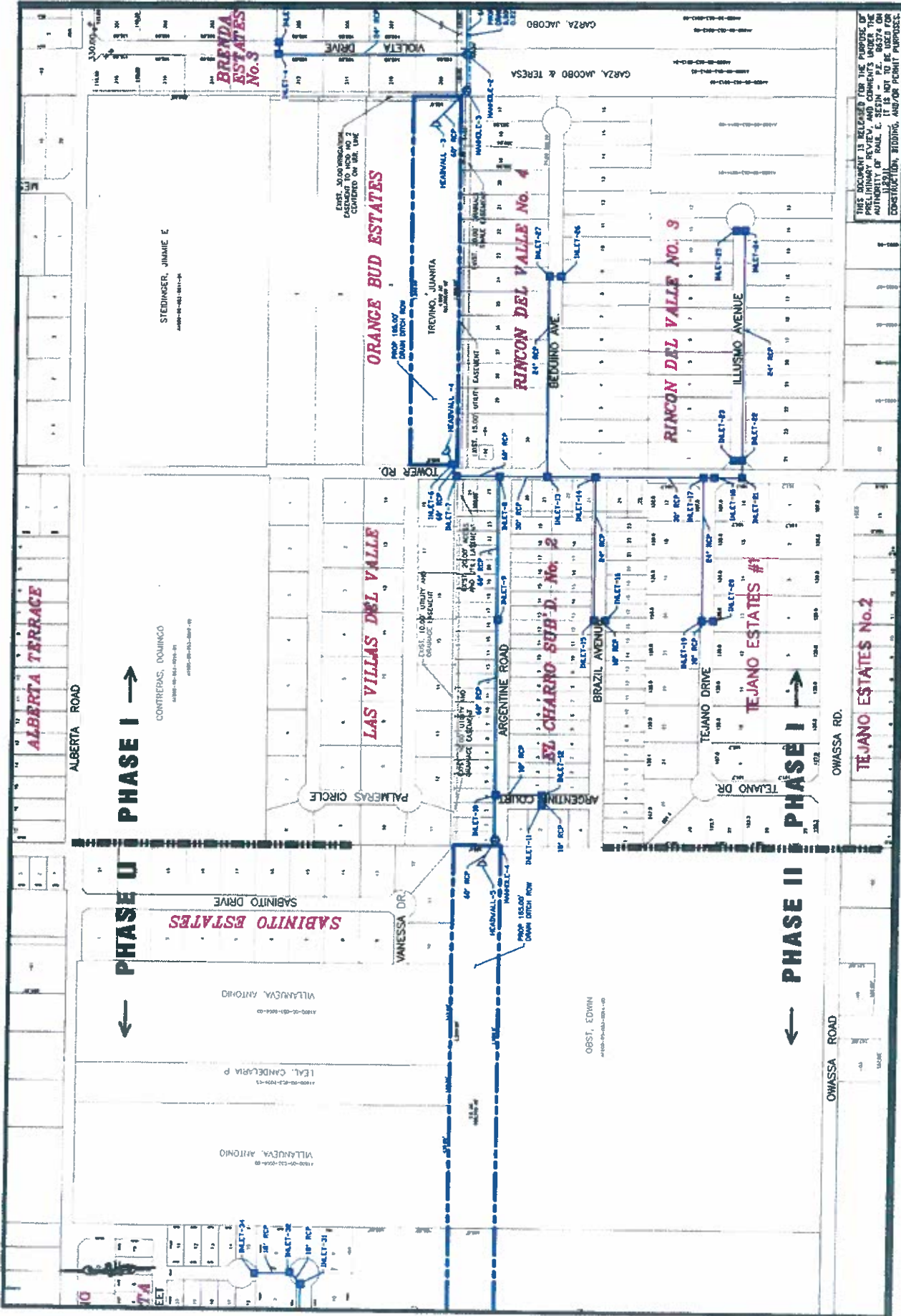

THIS DOCUMENT IS RELEASED FOR THE PURPOSE OF PRELIMINARY REVIEW, AND COMMENTS UNDER THE AUTHORITY OF RAUL C. SESIN, P.E., 86274 ON BEHALF OF HIDALGO COUNTY, TEXAS, FOR THE PURPOSES OF CONSTRUCTION, BIDDING, AND/OR PERMIT PURPOSES.



**PRECINCT 4
DRAINAGE PROJECT**

**ALBERTA DRAINAGE IMPROVEMENTS
(BETWEEN OMASSA AND ALBERTA RD.)**

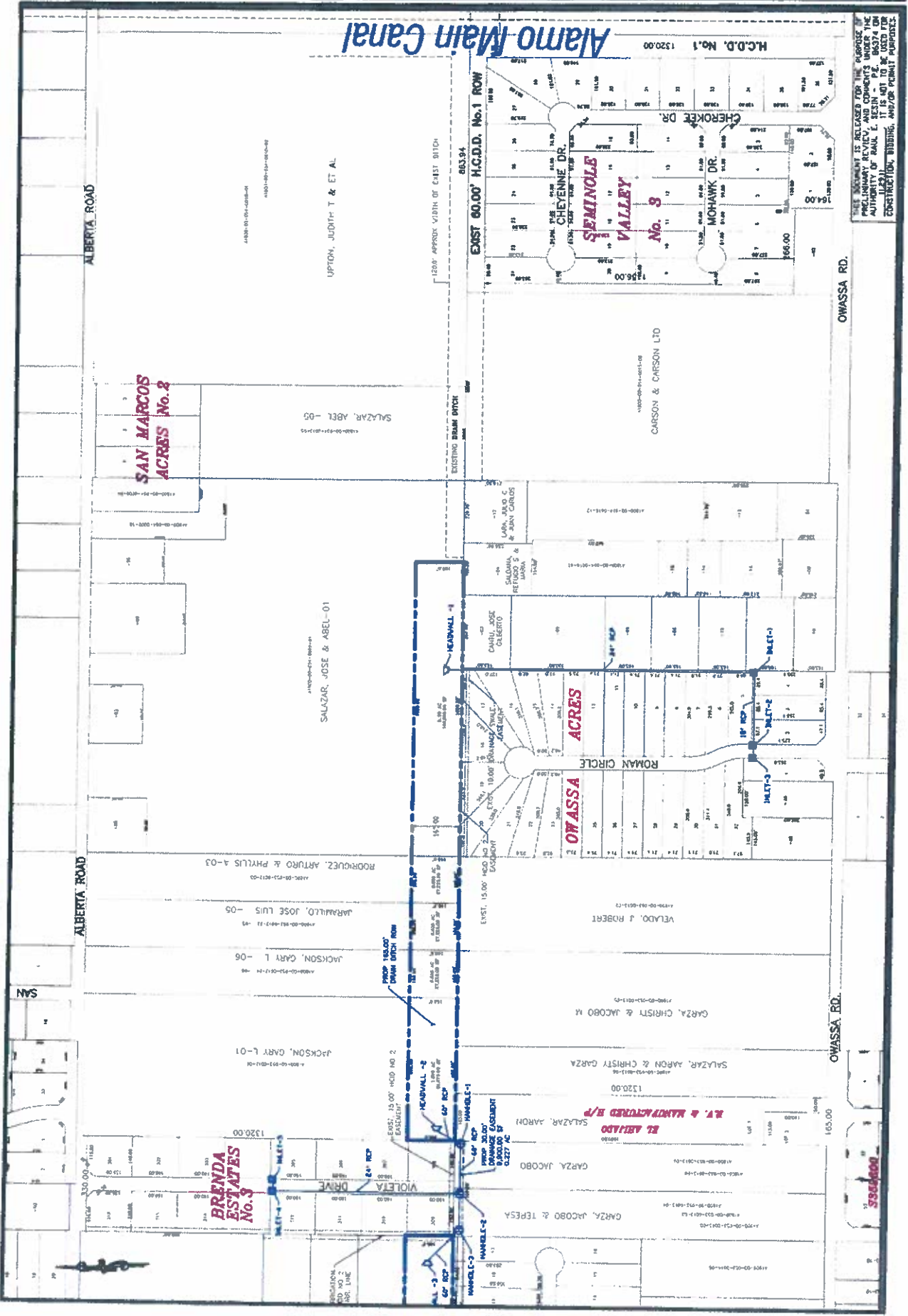

THIS DOCUMENT IS RELEASED FOR THE PURPOSE OF PRELIMINARY REVIEW, AND COMMENTS UNDER THE AUTHORITY OF PAUL E. SECIN - P.E. 80374 OR PROJECT NO. 1000000000 SHOULD BE USED FOR CONSTRUCTION, BIDDING, AND/OR PERMIT PURPOSES.

ALBERTA ROAD
OMASSA RD.
1320.00
165.00
1320.00
165.00

carlos.jasso

From: Marcie Oviedo [moviedo@lrgvdc911.org]
Sent: Wednesday, November 30, 2011 11:36 AM
To: 'carlos.jasso'
Subject: RE: LRGVDC Round 2.2 MOD Overalllocation

Yes that is all that left in non-housing 4.5 and it is for Hidalgo County.

From: carlos.jasso [mailto:carlos.jasso@ucp.co.hidalgo.tx.us]
Sent: Wednesday, November 30, 2011 11:24 AM
To: 'Marcie Oviedo'
Subject: RE: LRGVDC Round 2.2 MOD Overalllocation

Morning,

Mrs. Oviedo, as per our conversation earlier we the Hidalgo County have \$4,500,000.00 available to apply for Round 2.2 correct. Please confirm.

Should you have any questions please feel free to contact me.

Thanks,

Carlos Jasso

From: Marcie Oviedo [mailto:moviedo@lrgvdc911.org]
Sent: Wednesday, November 30, 2011 8:25 AM
To: carlos.jasso@ucp.co.hidalgo.tx.us
Cc: knjones@lrgvdc.org; Diana.serna@ucp.co.hidalgo.tx.us
Subject: FW: LRGVDC Round 2.2 MOD Overalllocation

As per our conversation please see the email below:

From: Dennis Ku [mailto:dku@hntb.com]
Sent: Monday, November 28, 2011 9:00 AM
To: Marcie Oviedo (moviedo@lrgvdc911.org)
Subject: FW: LRGVDC Round 2.2 MOD Overalllocation

Marcie,

Here is the e-mail I sent to Raul Garcia last Wednesday. Please let me know if this works for you or if you need an e-mail from Heather or a letter from GLO.

Thanks,

Dennis Ku, PE
Disaster Recovery Program Management Team
Lower Rio Grande Valley Area Manager

HNTB Corporation

11/30/2011