

Hidalgo County
Border Colonia Access Program



Green Valley Acres Subdivision (M1080296)

Paving and Drainage Improvements Estimate

**Attachment A:
BCAP Application**

TEXAS DEPARTMENT OF TRANSPORTATION
3rd Call Border Colonia Access Program
2008 Application for Competitive & Allocation Funds

This Border Colonia Access Program (BCAP) application is for one colonia. This application identifies all work within that specific colonia nominated for the program funds as established by 43 Texas Administrative Code §15.100-15.106. Water/wastewater should be completed before a project is initiated. Attachments are required.

HIDALGO COUNTY 21
 Nominating County TxDOT District

Green Valley Acres (TWDP ID#M1080296) _____
 Name of Colonia & Texas Water Development Board ID# Detail Number
 (Finance Division Only)

FUNDING TYPE: (CIRCLE ONE) ALLOCATION COMPETITIVE

Name of Street(s) and Proposed Length of Roadway Work:
 Submit a map indicating the location of the work within the colonia and the colonia's connection to the public road network. **DO NOT SEND A HAND DRAWN SKETCH**

Type of Project and Length in Miles:

Paving: 1088 L.F. **Repaving :** _____

Drainage: Pipe 260' RCP CL III (15") Curb & Gutter _____

Culverts _____ Detention Pond _____

Purchase of materials, supplies or rental equipment. (Attach a list)

Description of Work: Attach a report with a complete description of each project, including:

- The number of existing paved and unpaved roads within the colonia.
- The number of paved or unpaved roads to the colonia.
- The condition of current roads to be improved.
- Water/wastewater work that could affect proposed work.
- The proposed improvements for each road (e.g., width of any paving).
- The plan for acquiring right of way for each improved road.

Include photographs showing the current condition of each road to be improved.

Schedule and Cost: Attach a detailed schedule and cost estimate of the proposed activities:

Total Roadway Cost: \$102,146.70 Total Drainage Cost: \$19,375.04
 (Include Management, Engineering Design, and Inspection, etc)
 Total Estimate of the Project Costs: \$121,521.74

School Bus Route: (Check the following)

Is the proposed work on a school bus route? X Yes _____ No

Would the proposed road be considered a future school bus route? _____ Yes _____ No

If "YES" to either question, a letter from the school district to verify the school bus route for the proposed project, **must** be attached in order for the proposed project to be considered.

BCAP3rd Call-2008.doc TxDOT/TP&P/ LTP (01-08)

The Transportation Planning and Programming Division will evaluate the applications and submit those it determines to be in compliance with Border Colonia Access Program requirements to the Texas Transportation Commission for consideration for approval. Please return the application form and attachments to your local TxDOT District office by **March 31, 2008**.

Attachment B:
Typical Cross Section

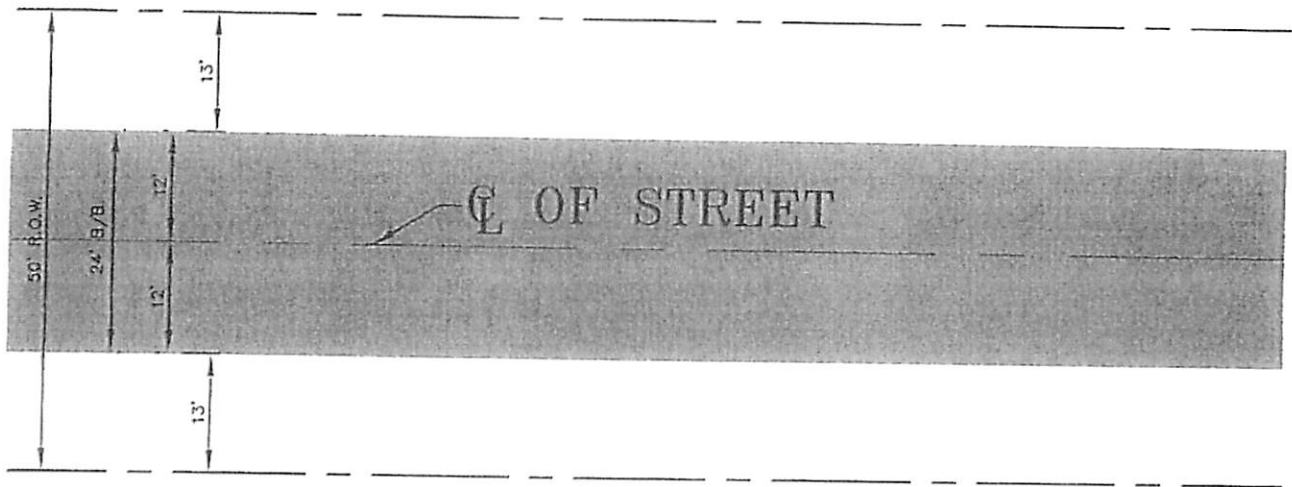

ULTIMATE WIDTH CROSS-SECTION

SCALE: N.T.S.

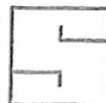
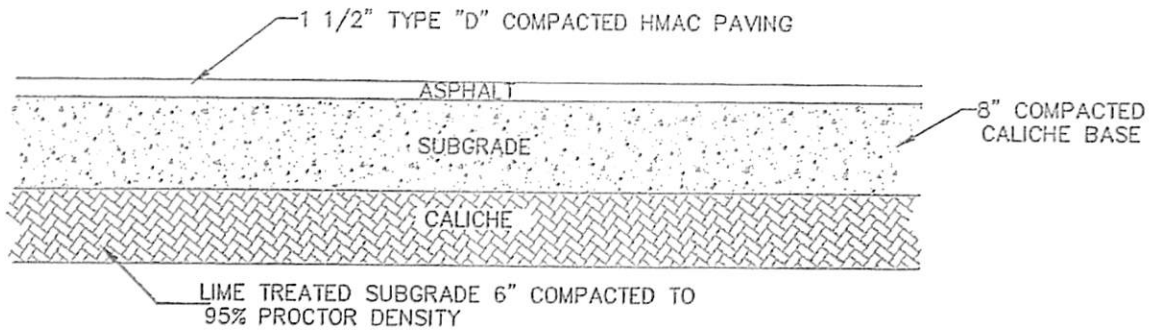

J.E. SAENZ & ASSOCIATES, INC.

P.O. BOX 3293
EDINBURG, TEXAS 78540

TEL (956) 383-2984
FAX (956) 383-3736

**Attachment C:
Engineering Estimate**

**Attachment D:
Subdivision Plat**

VALLEY ENGINEERING

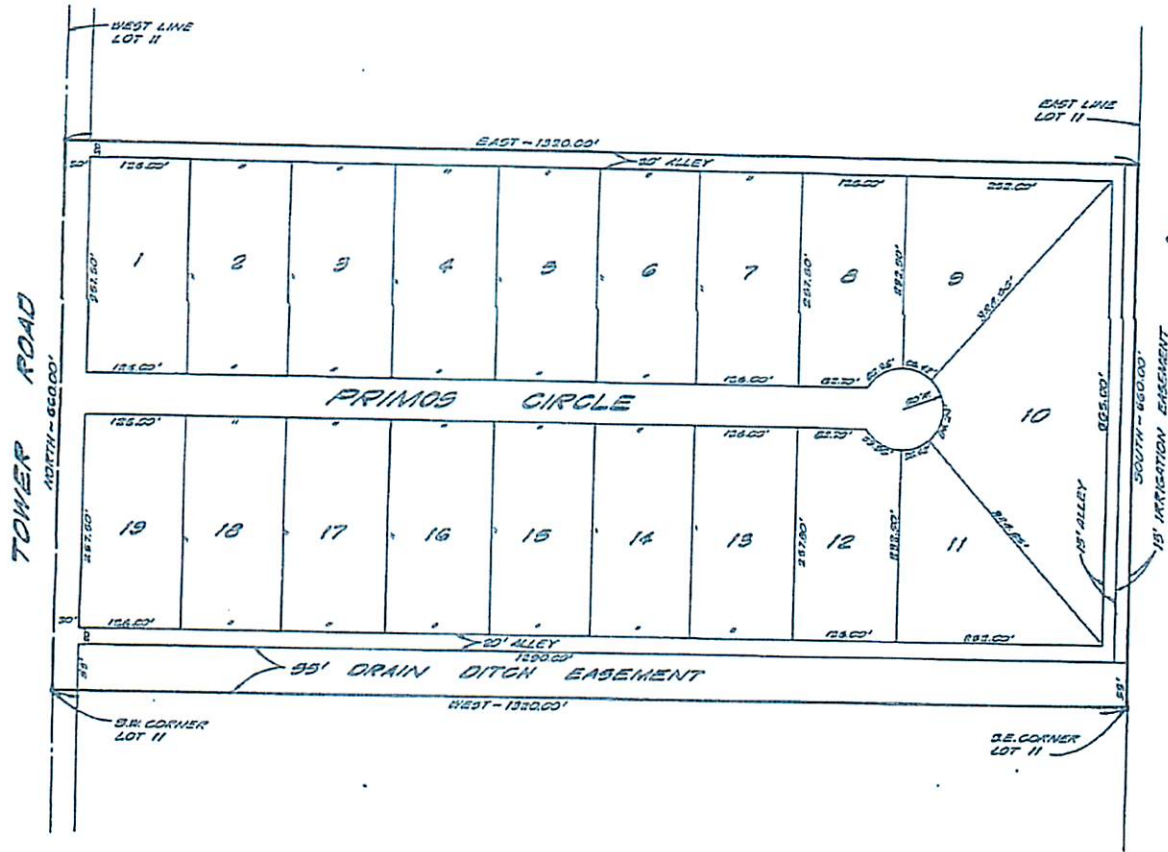

10640

FILED FOR RECORD THIS DATE
1.54 2.07

APR 11 1977
DANTE G. GONZALES
Surveyor

GREEN VALLEY ACRES
BEING A SUBDIVISION OF THE SOUTH 20
ACRES OF LOT 11, BLOCK 66, ALAMO
LAND AND SUGAR COMPANY SUBDIVISION,
HIDALGO COUNTY, TEXAS.

APPROVED FOR RECORDING

BY
REGISTRAR'S COURT
This 11th day of April 1977
Dante G. Gonzales
Surveyor

State of Texas:
County of Hidalgo:

I, All Men by These Presents:

We, the undersigned, owners of the land shown on this map, and designated herein as "Green Valley Acres Subdivision," and whose names are subscribed hereto, hereby dedicate to the use of the public, all streets, alleys, and easements thereon shown, for the purposes and considerations therein expressed.

2-2-77
Date Adin Guman, Owner
2-2-77
Date Raul Espares, Owner

State of Texas:
County of Hidalgo:

I, the undersigned, a Registered Professional Engineer in the State of Texas, hereby certify that this plat is true and correctly made and is prepared from an actual survey on the property made under my supervision on the ground, and further certify that proper engineering consideration has been given to this plat.

2-2-77
Date Guillermo J. Hill
Reg. Professional Engineer #21623

State of Texas:
County of Hidalgo:

Infero yo, the undersigned authority, on this day personally appeared Adin Guman and Raul Espares, known to me to be the persons whose names are subscribed to the foregoing instrument, and acknowledged to me that they executed the same for the purposes and consideration therein stated.

By my hand and seal of office, this the 21st day of March, 1977.
Guillermo J. Hill
Notary Public In and For
Hidalgo County, Texas

Approval by Water District

This plat approved by Hidalgo County Water Improvement District No. 2 on this 21st day of March, A.D. 1977.



F. P. Ramirez
President
Rosa S. Ibarra
Secretary

**Attachment E:
Photographs**

PROPOSED ROUND 3 COLONIA ACCESS PROJECTS



GREEN VALLEY ACRES - PRIMO CIRCLE - WESTBOUND VIEW - .25 MI



GREEN VALLEY ACRES - PRIMO CIRCLE - EASTBOUND VIEW

**Attachment F:
Location Map
Site Aerial**

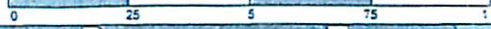

See Pg

See Pg 251





EDINBURG
CONSOLIDATED INDEPENDENT SCHOOL DISTRICT
Drawer 990
Edinburg, Texas 78540
Phone: (956) 289-2300
Fax: (956) 383-3576

ATTACHMENT "F"

March 26, 2008

Mr. Jack Foster
Texas Department of Transportation
600 West Expressway 83
P.O. Drawer EE
Pharr, Texas 78577

RE: Border Colonia Access Program - Bus Route Designations

Dear Mr. Foster:

The Edinburg Consolidated Independent School District serves residents in the colonias identified on the attached - Exhibit A 1&2.

The district is responsible for the transportation of the children living in these colonias to and from their respective schools throughout our district. Road conditions in these areas limit the ability of our transportation personnel to have access to the children's homes in these colonias creating a hardship on these families to get their children to school.

Currently the public streets near these colonias serve as bus routes whereby our buses can maneuver. The areas that are not accessible have no bus transportation service. If the roadways are improved, our bus routes would extend into the colonias. The paving of roadways in these colonias would greatly enhance our capability to serve the children living in these areas.

Thank you for your assistance and should you have any questions or require further information, please do not hesitate to contact me at (956) 289-2305, extension 2001.

Sincerely,

Gilberto Garza, Jr.
Superintendent of Schools

GGJ:m
Attachment

cc: Mr. Agapito Vargas, Director of Colonia Access Program ✓
Mr. Enrique Hinojosa, Coordinator of Transportation - ECISD