

Hidalgo County
Border Colonia Access Program



La Milpa Subdivision
Paving and Drainage Improvements Estimate

ATTACHMENT A
Description of Work Proposed

ATTACHMENT A
Application for Border Colonia Access Program
Description of Work Proposed

The [La Milpa Subdivision \(EDAP #M1080388\)](#) project consists of approximately [790](#) l.f. of [repaving](#) with a proposed typical road section of [6](#) inches of caliche base and 1.5 inches of asphalt or as determined through geotechnical soil tests. Project also includes associated drainage with [road side ditches](#) and all necessary appurtenances.

Colonia [La Milpa Subdivision](#) consists of [1](#) interior road(s) and approximately [790](#) l.f. inadequately paved road that contributes in inadequate drainage and limited access to the Colonia Residents. Please refer to the photograph on **Attachment C** that further illustrate the need and conditions of the Colonia Road

The proposed project involves paving of [Fresno](#) Road(s). The proposed project provides the Colonias Residents necessary access to [Mile 6 North](#) a paved County Road. Please Refer to **Attachment D and E** that illustrates the Colonias location and access.

The Proposed Project is in a proposed school bus route or maybe considered for a future bus route. Please Refer to **Attachment F**.

ATTACHMENT B
Quantity Estimates

ATTACHMENT C
Photographs



Fresno Street (La Milpa Subdivision)

LA MILPA SUBDIVISION (FRESNO ST.) NORTH BOUND 12-08-11

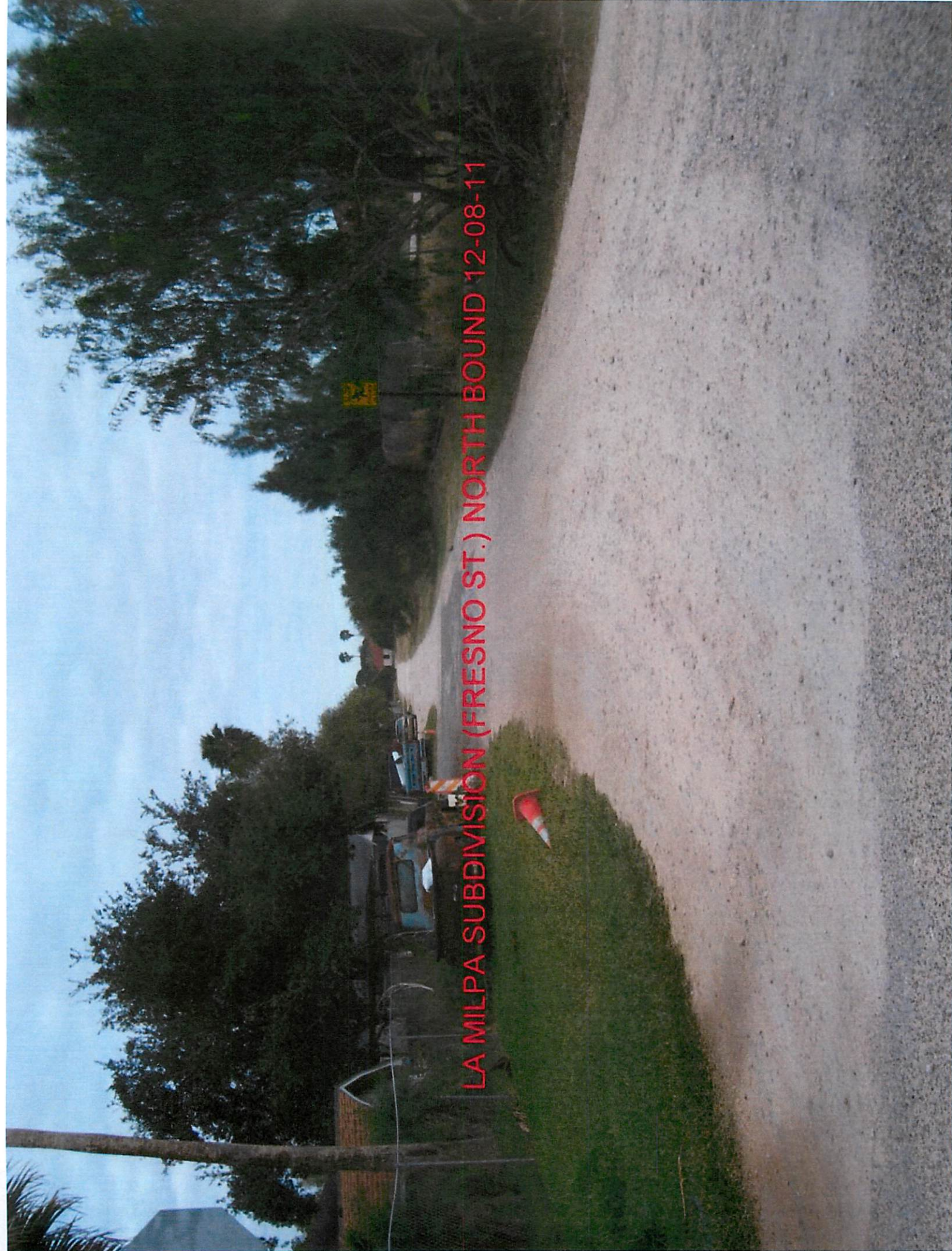

LA MILPA SUBDIVISION (FRESNO ST.) SOUTH BOUND 12-08-11

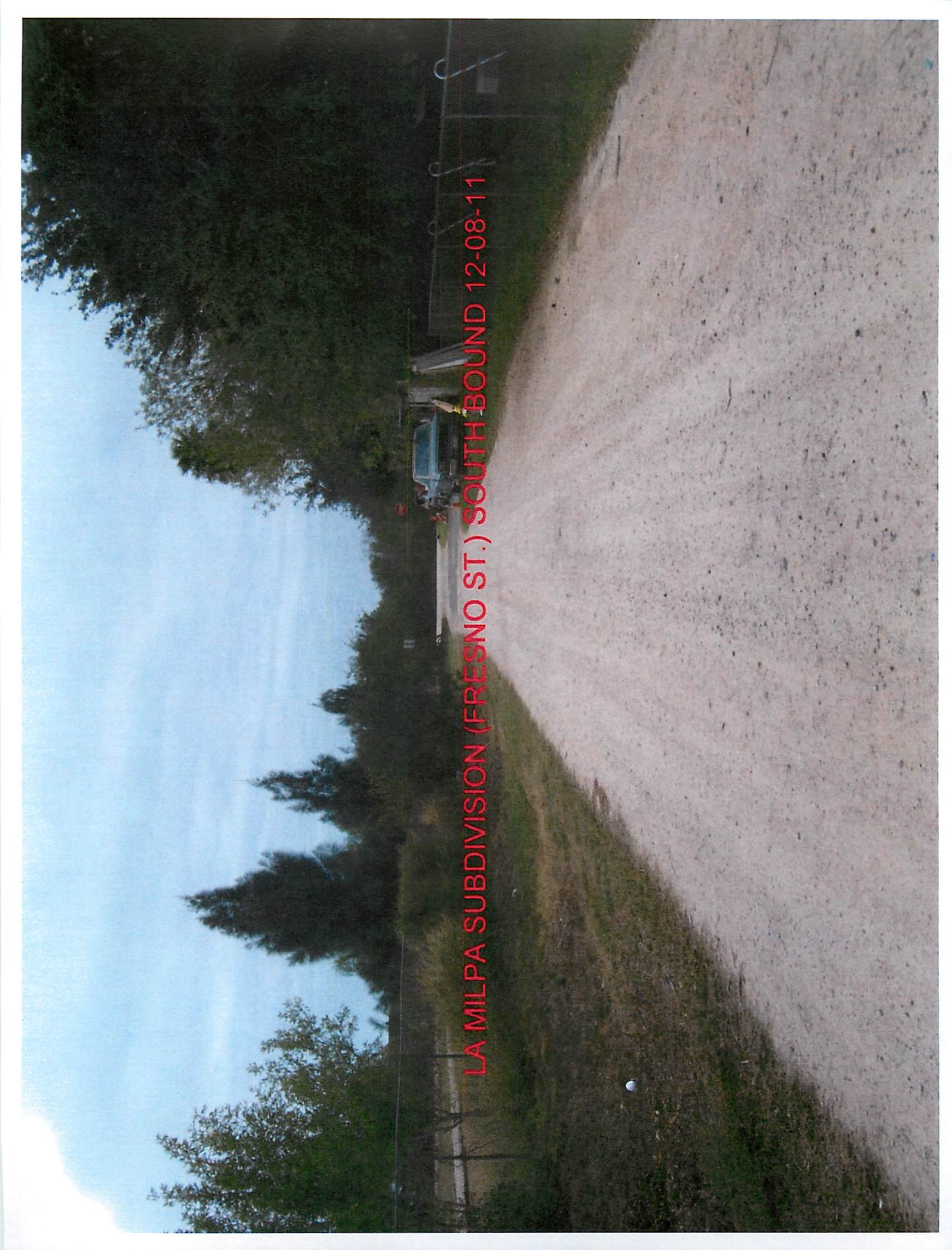

LA MILPA SUBDIVISION (FRESNO ST.) NORTH BOUND 12-08-11

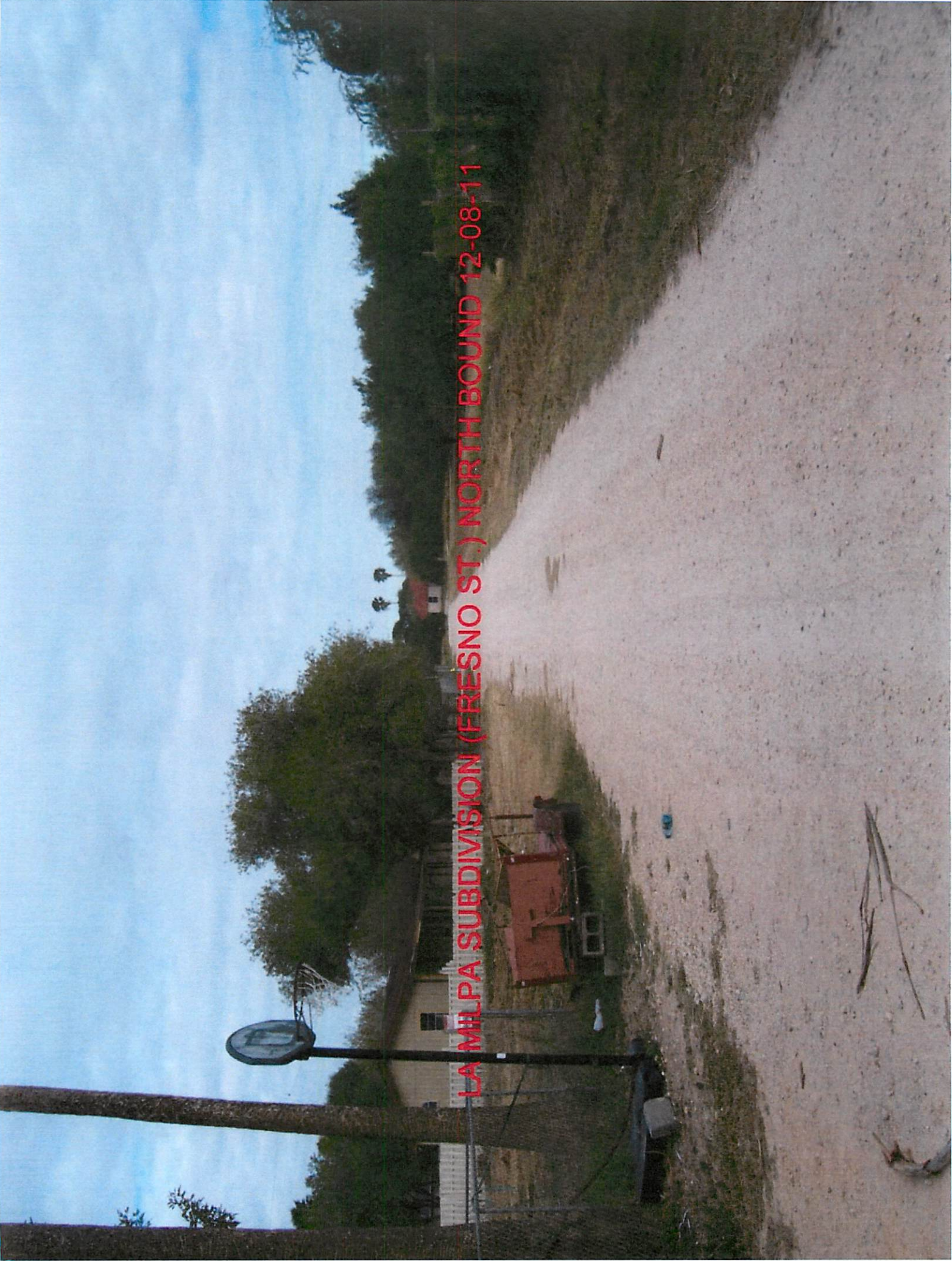

LA MILPA SUBDIVISION (FRESNO ST.) SOUTH BOUND 12-08-11

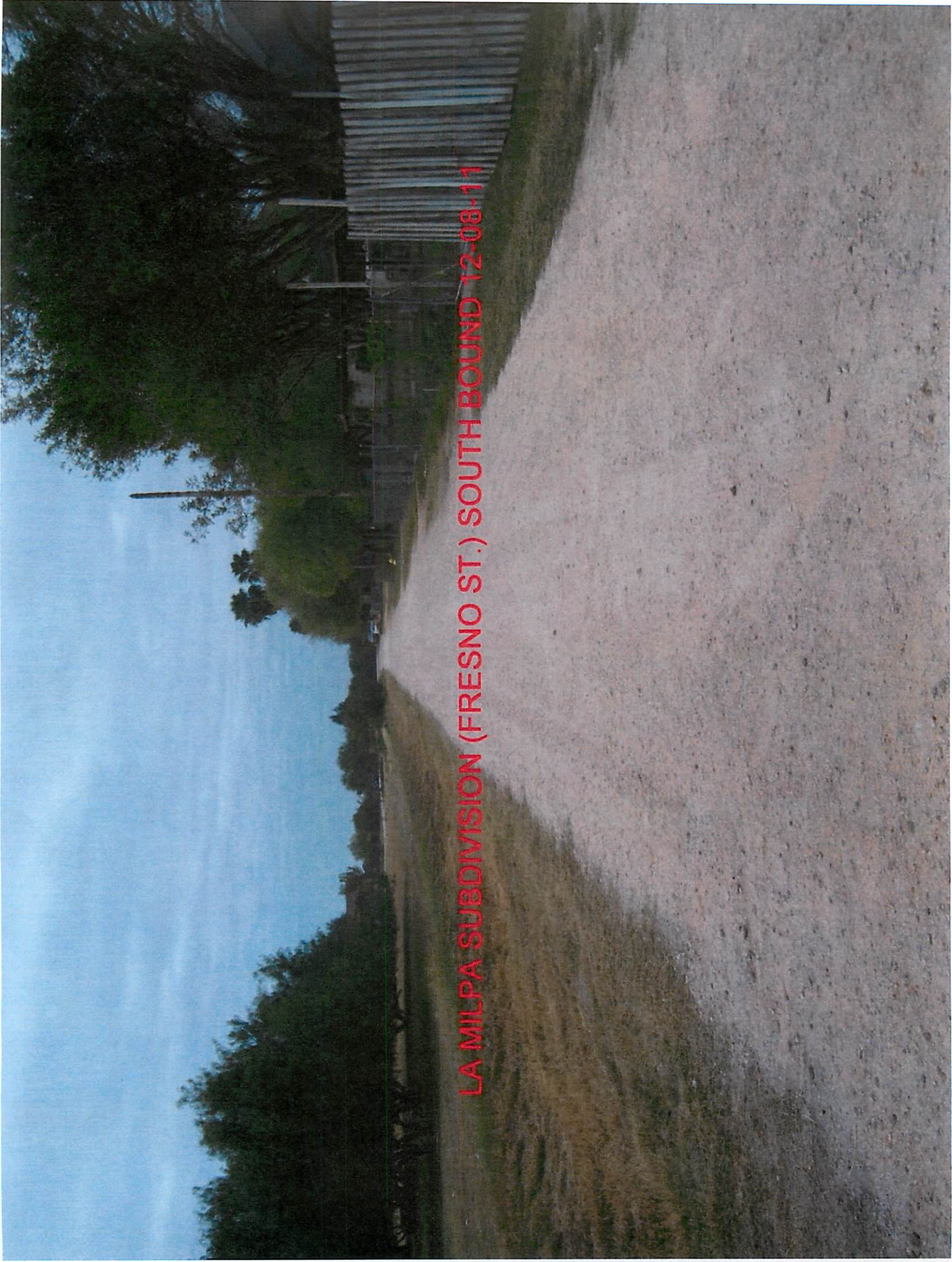

ATTACHMENT D
LocationMap

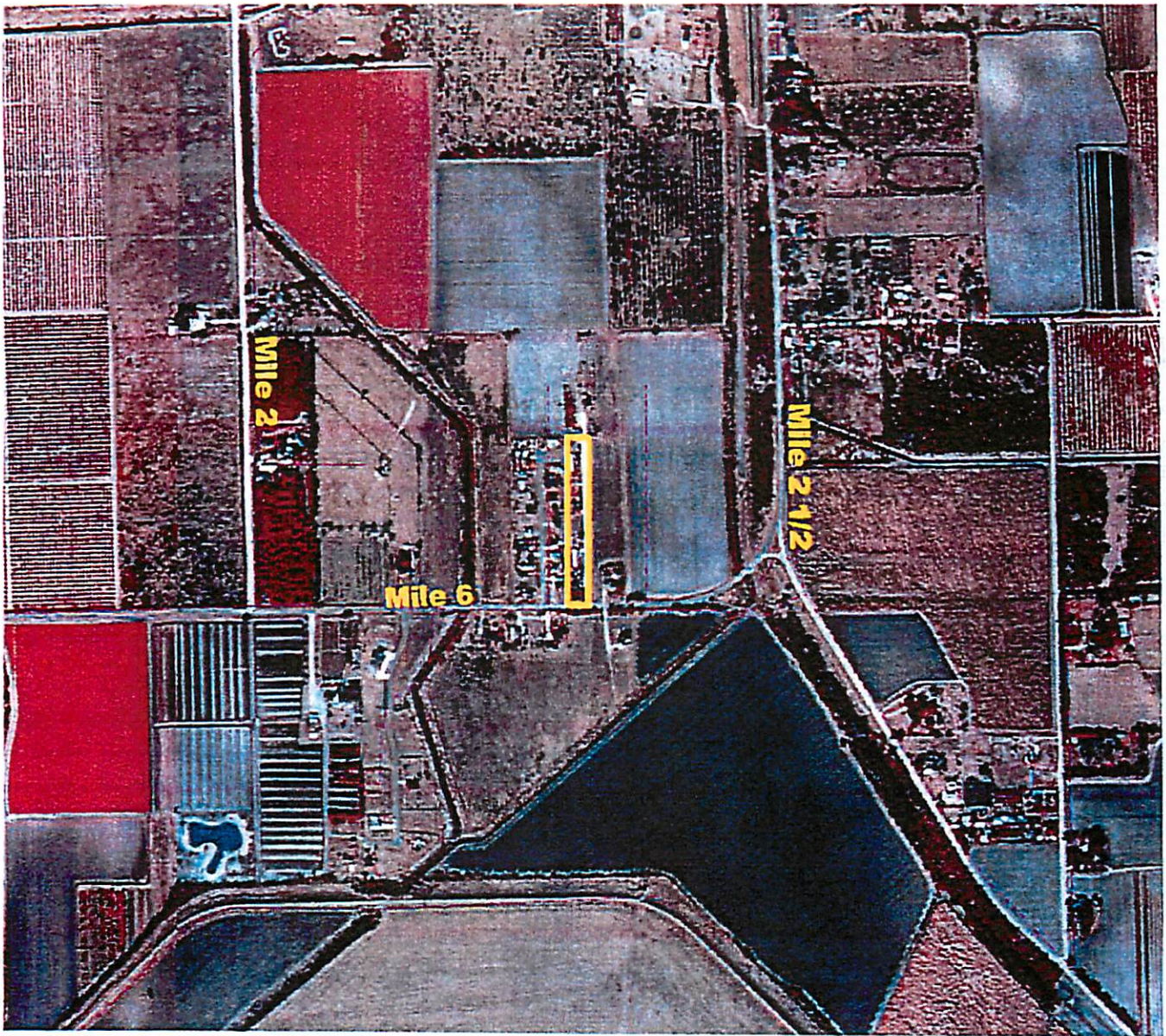

LA MILPA

Colonia Number 1.093

Hidalgo County, Texas

2002



300 0 300 600 Feet



60 0 60 120 Meters



S&B
INFRASTRUCTURE, LTD.
Partners in the World of Infrastructure

Map Number 93

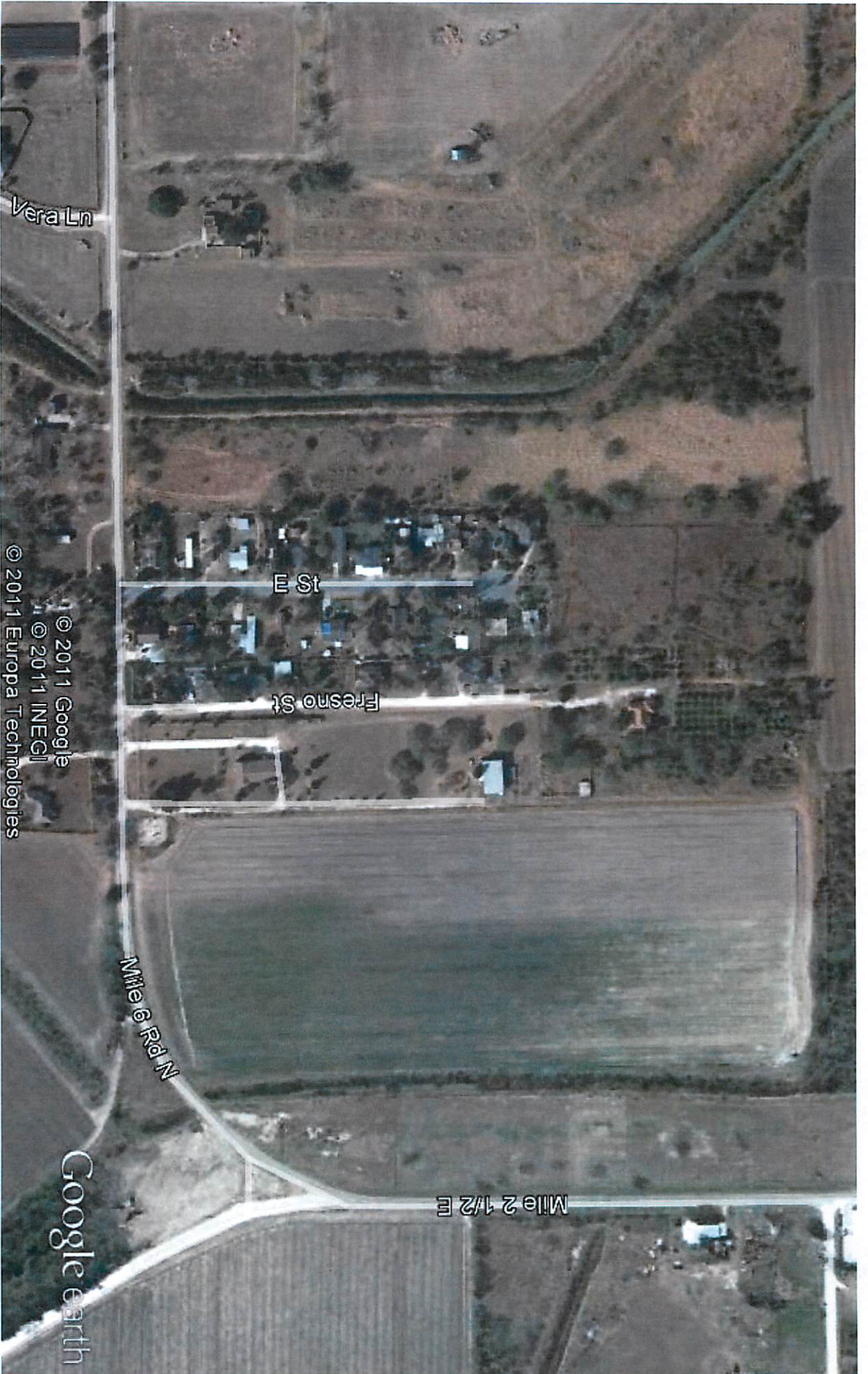

Google earth

feet
meters

1000

500



© 2011 Google
© 2011 INEGI
© 2011 Europa Technologies

Google earth

ATTACHMENT E
Subdivision Plat

LA MILPA SUBDIVISION

LA MILPA SUBDIVISION, BEING A RE-SUBDIVISION OF THE SOUTH 806.7 FEET OF THE EAST 108.0 FEET OF THE WEST 378.0 FEET OF THE WEST 17.12 ACRES OF DOT 14, BLOCK 28, CAPISALLO DISTRICT SUBDIVISION, HIDALGO COUNTY, TEXAS

FILED FOR RECORD THIS DATE
At 1:00 o'clock P.M.

MAR 15 1982

SANTOS SALDANA
County Clerk, Hidalgo County, Texas

State of Texas,
County of Hidalgo;

KNOWN ALL MEN BY THESE PRESENTS, THAT WE ANTONIO ELIZONDO AND LUCIA ELIZONDO OWNERS OF THE LAND SHOWN ON THIS PLAT, HEREBY APPROVE AND ADOPT THE ACCOMPANYING MAP OF SAID SUBDIVISION.

Antonio Elizondo
ANTONIO ELIZONDO
Lucia Elizondo
LUCIA ELIZONDO

State of Texas,
County of Hidalgo;

BEFORE ME, THE UNDERSIGNED AUTHORITY, ON THIS DAY PERSONALLY APPEARED ANTONIO ELIZONDO AND LUCIA ELIZONDO KNOWN TO ME TO BE THE PERSONS WHOSE NAMES ARE IN THE FORGOING INSTRUMENT, AND ACKNOWLEDGED TO ME THAT THEY EXECUTED THE SAME FOR THE PURPOSES AND CONSIDERATIONS THEREIN STATED.



WITNESS MY HAND AND SEAL OF OFFICE THIS 15th DAY OF March 1982.

Notary Public in and for
HIDALGO COUNTY, TEXAS.

State of Texas,
County of Hidalgo;

I, ELOY VERA, REGISTERED PROFESSIONAL ENGINEER AND REGISTERED PUBLIC SURVEYOR IN THE STATE OF TEXAS HEREBY CERTIFY THAT THIS PLAT IS TRUE AND CORRECT AND WAS PREPARED FROM INFORMATION SUPPLIED TO ME BY THE OWNERS.

WITNESS MY HAND AND SEAL THIS 2nd DAY OF March 1982.

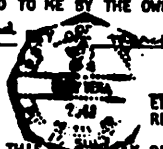

ELOY VERA, P.E.
REGISTERED PUBLIC SURVEYOR

Notary Public in and for
HIDALGO COUNTY, TEXAS.

APPROVAL BY WATER DISTRICT:

THIS PLAT APPROVED BY HIDALGO COUNTY WATER IMPROVEMENT DISTRICT NO. _____ ON THIS _____ DAY OF _____ A.D. 19__.

PRESIDENT _____

SECRETARY _____

APPROVE IN OPEN COUNTY COMMISSIONERS COURT THIS 16th DAY OF March A.D. 1982.

FILED FOR RECORD THIS _____ DAY OF _____ A.D. 19__.

Mary Lou Alsbury, Deputy
COUNTY CLERK
HIDALGO COUNTY, TEXAS

APPROVED FOR RECORDING
BY
COMMISSIONERS' COURT
This the 16th day of March 1982

SANTOS SALDANA, County Clerk
Hidalgo County, Texas

By Mary Lou Alsbury, Deputy

APPROVED
FOR RECORDING
Hidalgo Co. Right of Way Dept.
By Donald Walker
Date March 16, 1982

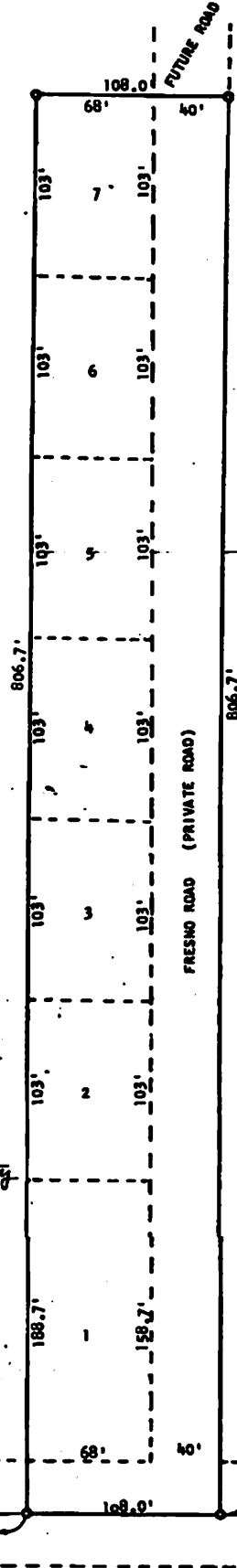

22 Page 89
County, Texas
Madden and Hunt, Inc.
County Surveyors



SCALE: 1" = 50ft.

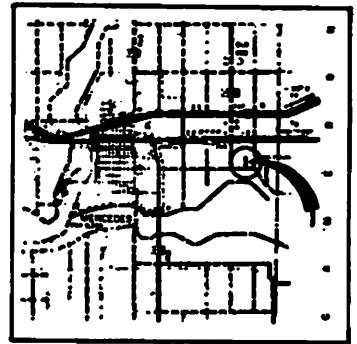

LOCATION MAP
SCALE: 1" = 2 miles

S.W. CORNER OF
LOT # 14

30'

50'

270'

68'

40'

108.0'

MILE 6 N.

ATTACHMENT F
District School Bus Route Correspondence

12634

LA MILPA SUBDIVISION

LA MILPA SUBDIVISION, BEING A RE-SUBDIVISION OF THE SOUTH 806.7 FEET OF THE EAST 108.0 FEET OF THE WEST 378.0 FEET OF THE WEST 17.12 ACRES OF QDT 14, BLOCK 28, CAPISALLO DISTRICT SUBDIVISION, HIDALGO COUNTY, TEXAS

FILED FOR RECORD THIS DATE
At 1:20 o'clock P.M.

MAR 7 1982

SANTOS SALDAMA
County Clerk, Hidalgo County, Texas

State of Texas,
County of Hidalgo;

KNOWN ALL MEN BY THESE PRESENTS, THAT WE ANTONIO ELIZONDO AND LUCIA ELIZONDO OWNERS OF THE LAND SHOWN ON THIS PLAT, HEREBY APPROVE ACCEPT AND ADOPT THE ACCOMPANYING MAP OF SAID SUBDIVISION.

Antonio Elizondo
ANTONIO ELIZONDO
Lucia Elizondo
LUCIA ELIZONDO

State of Texas,
County of Hidalgo;

BEFORE ME THE UNDERSIGNED AUTHORITY, ON THIS DAY PERSONALLY APPEARED ANTONIO ELIZONDO AND LUCIA ELIZONDO KNOWN TO ME TO BE THE PERSONS WHOSE NAMES ARE IN THE FOREGOING INSTRUMENT, AND ACKNOWLEDGED TO ME THAT THEY EXECUTED THE SAME FOR THE PURPOSES AND CONSIDERATIONS THEREIN STATED.



AND AND SEAL OF OFFICE THIS 7th DAY OF March 1982.

Santos Saldama
NOTARY PUBLIC IN AND FOR
HIDALGO COUNTY, TEXAS.

LESLIE YACKER GERRARD
Notary Public, Hidalgo County, Texas
My Commission Expires the 28th Day of April 1982

State of Texas,
County of Hidalgo;

I, ELOY VERA, REGISTERED PROFESSIONAL ENGINEER AND REGISTERED PUBLIC SURVEYOR IN THE STATE OF TEXAS HEREBY CERTIFY THAT THIS PLAT IS TRUE AND CORRECT AND WAS PREPARED FROM INFORMATION SUPPLIED TO ME BY THE OWNERS.

WITNESS MY HAND AND SEAL THIS 7th DAY OF March 1982.

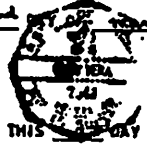

Eloy Vera
ELOY VERA, P.E.
REGISTERED PUBLIC SURVEYOR

Leslie Yacker Gerrard
NOTARY PUBLIC, HIDALGO CO. TEXAS

LESLIE YACKER GERRARD
Notary Public, Hidalgo County, Texas
My Commission Expires the 28th Day of April 1982

APPROVAL BY WATER DISTRICT:

THIS PLAT APPROVED BY HIDALGO COUNTY WATER IMPROVEMENT DISTRICT NO. _____ ON THIS _____ DAY OF _____ A.D. 19____.

PRESIDENT _____

SECRETARY _____

APPROVE IN OPEN COUNTY COMMISSIONERS COURT THIS 16th DAY OF March A.D. 1982

FILED FOR RECORD THIS _____ DAY OF _____ A.D. 19____.

Mary Lou Alsbury, Deputy
COUNTY CLERK
HIDALGO COUNTY, TEXAS

APPROVED FOR RECORDING

BY COMMISSIONERS' COURT
This the 16th day of March 1982
SANTOS SALDAMA, County Clerk
Hidalgo County, Texas

Mary Lou Alsbury, Deputy

APPROVED FOR RECORDING
Hidalgo Co. Right of Way Dept.
By *Donald Walker*
Date March 16, 1982

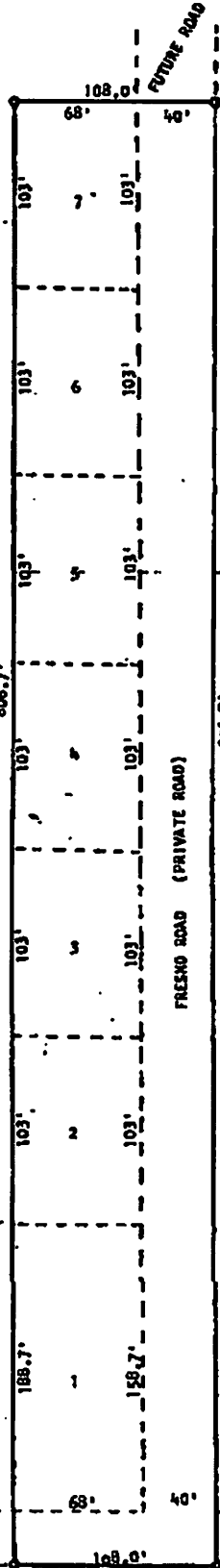

22 Page 89
In and for
County, Texas
Moffett and Hunt, Inc.
County Surveyors



SCALE: 1" = 50ft.

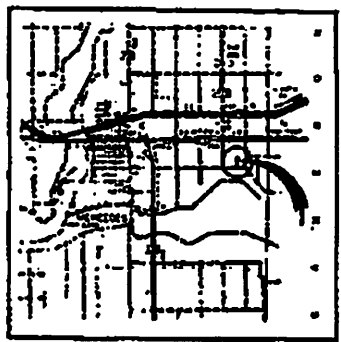

SCALE: 1" = 2 miles

S.W. CORNER OF LOT # 14

270'

MILE 6 N.

MERCEDES INDEPENDENT SCHOOL DISTRICT
206 EAST 6TH ST. - PO BOX 419
MERCEDES TX 78570
(956) 514-2022 * FAX (956) 514-2032

Office of the Superintendent

March 26, 2008

Mr. Jack Foster
Texas Department of Transportation
600 West Expressway 83
P.O. Drawer EE
Pharr, TX 78577

RE: Border Colonia Access Program - Bus Route Designations

Dear Mr. Foster

Our school district serves the following residents in the colonias identified below:

EDAP #M1080126	Bustamante Subdividion	EDAP #M1080422	Lorenzana
EDAP #M1080215	De Anda	EDAP #M1080181	Saenz
EDAP #M1080236	Eastland Park	EDAP #M1080804	Wes-Mer
EDAP #M1080314	Heidelberg	EDAP #M1080933	Indian Hills West
EDAP #M1080932	Indian Hills East	EDAP #M1080388	La Milpa
EDAP #M1080387	La Mesa	EDAP #M1080691	Southern Valley Est.

This district is responsible for the transportation of the children of these colonias to and from their respective schools throughout our District. Road conditions in these colonias limit the ability of our transportation personnel to reach the children of the colonias, creating a hardship on these families to get their children to school.

Currently the public streets in these colonias serve as bus routes where our buses can maneuver. Those areas that our buses are not accessible are not served, but if the roadways are improved our bus routes would extend into the colonias to serve the children of the area. The paving of roadways in the above identified colonias would greatly enhance and expand our capability to serve the children of the colonias.

Thank you in advance for your assistance and should you have any questions or require further information please do not hesitate to contact me at (956) 514-2022.

Sincerely,

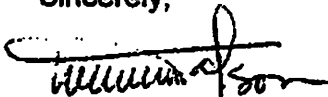

Walter N. Watson
Superintendent of Schools

CC: Mr. Agapito Vargas, Colonia Access Program Director
Project Files