

Hidalgo County
Border Colonia Access Program



Ware Estates Subdivision (M1080797)
Paving and Drainage Improvements Estimate

**Attachment A:
BCAP Application**

Attachment B:
Typical Cross Section

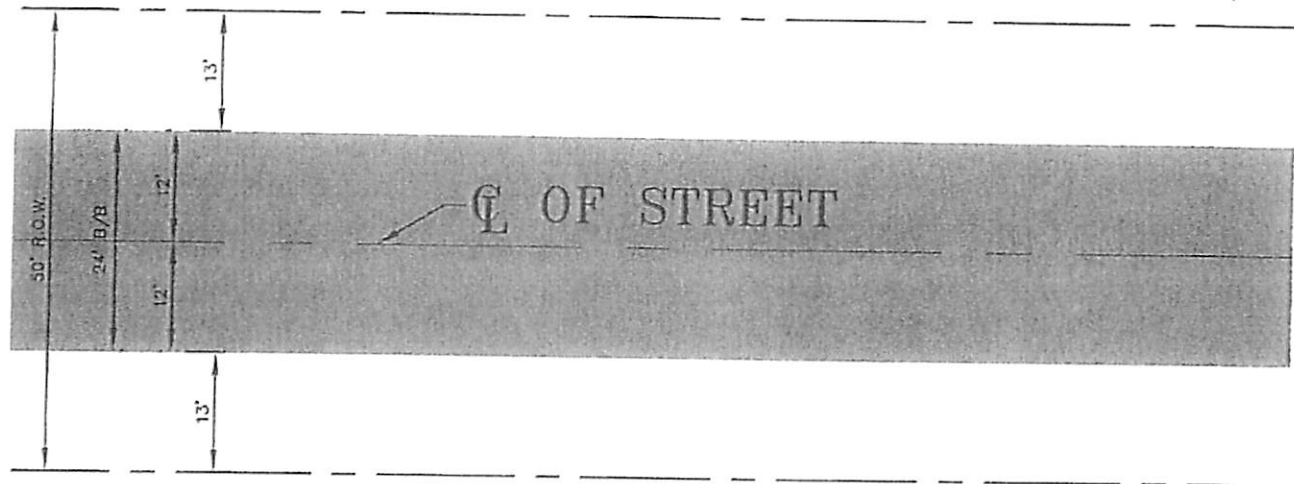

ULTIMATE WIDTH CROSS-SECTION

SCALE: N.T.S.

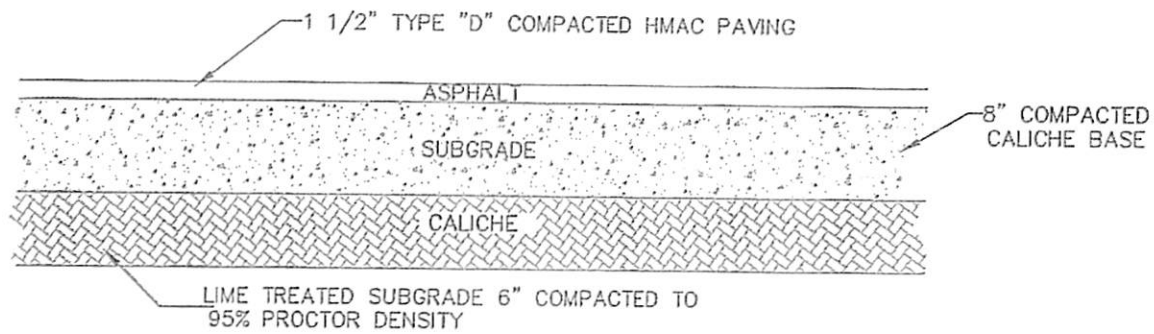

	J.E. SAENZ & ASSOCIATES, INC.	
	P.O. BOX 3293	TEL (956) 383-2984
	EDINBURG, TEXAS 78540	FAX (956) 383-3736

**Attachment C:
Engineering Estimate**

**Attachment D:
Subdivision Plat**

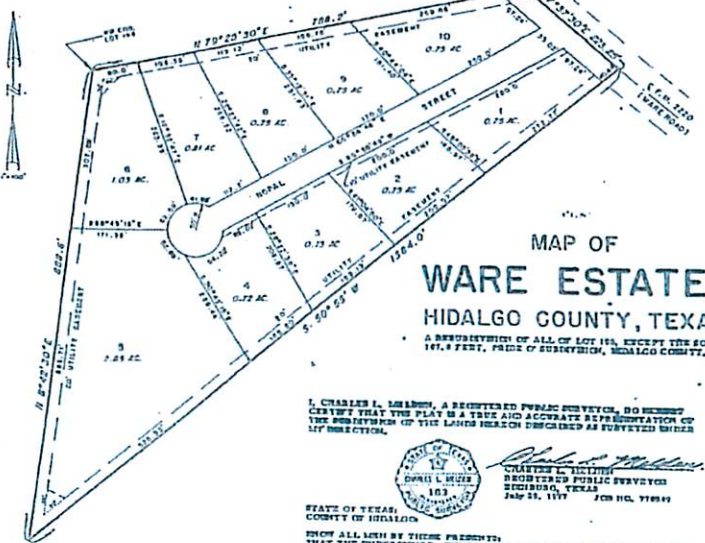

**MAP OF
WARE ESTATES
HIDALGO COUNTY, TEXAS**

A RESUBDIVISION OF ALL OF LOT 154, EXCEPT THE SOUTH 167.8 FEET, PRIME OF SUBDIVISION, HIDALGO COUNTY, TEXAS.

I, CHARLES L. MERRIN, A REGISTERED PUBLIC SURVEYOR, DO HEREBY CERTIFY THAT THIS PLAT IS A TRUE AND ACCURATE REPRESENTATION OF THE RESUBDIVISION OF THE LANDS HEREON DESCRIBED AS SURVEYED UNDER MY DIRECTION.



STATE OF TEXAS,
COUNTY OF HIDALGO:

BEFORE ME, AS THE UNDERSIGNED AUTHORITY, ON THIS DAY PERSONALLY APPEARED DANIEL L. MERRIN, KNOWN TO ME TO BE THE PERSON WHOSE NAME IS SUBSCRIBED TO THE FOREGOING INSTRUMENT, AND ACKNOWLEDGED TO ME THAT HE EXECUTED THE SAME FOR THE PURPOSES AND CONSIDERATIONS THEREIN STATED.

GIVEN UNDER MY HAND AND SEAL OF OFFICE, THIS THE 16th DAY OF August, A.D., 1927.

APPROVED FOR RECORDING
Hidalgo County Clerk
SEP 2 1927

STATE OF TEXAS,
COUNTY OF HIDALGO:

BEFORE ME, THE UNDERSIGNED AUTHORITY, ON THIS DAY PERSONALLY APPEARED DANIEL L. MERRIN, KNOWN TO ME TO BE THE PERSON WHOSE NAME IS SUBSCRIBED TO THE FOREGOING INSTRUMENT, AND ACKNOWLEDGED TO ME THAT HE EXECUTED THE SAME FOR THE PURPOSES AND CONSIDERATIONS THEREIN STATED.

GIVEN UNDER MY HAND AND SEAL OF OFFICE, THIS THE 16th DAY OF August, A.D., 1927.

Daniel L. Merrin
NOTARY PUBLIC IN AND FOR THE COUNTY OF HIDALGO, TEXAS

RESUBDIVISION PLAT

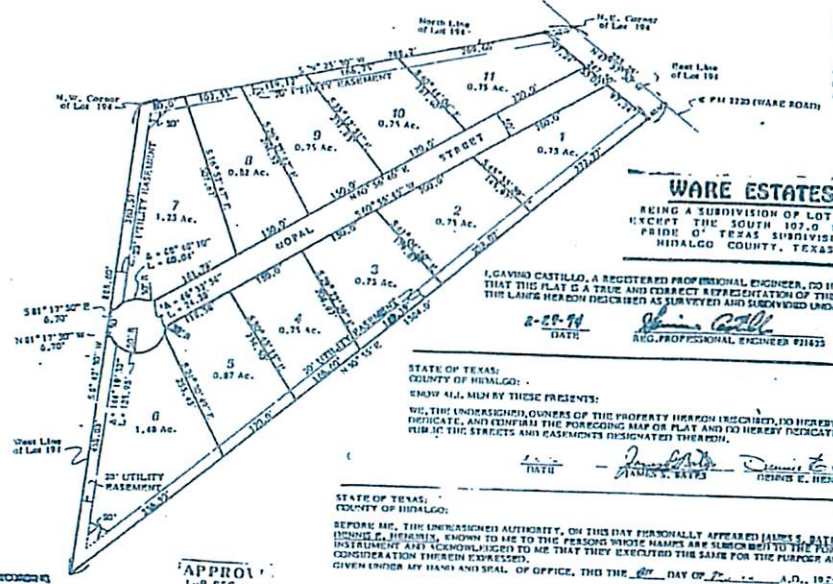

WARE ESTATES
BEING A SUBDIVISION OF LOT 154
EXCEPT THE SOUTH 167.8 FEET,
PRIME OF TEXAS SUBDIVISION,
HIDALGO COUNTY, TEXAS.

I, GABRIEL CASTILLO, A REGISTERED PROFESSIONAL ENGINEER, DO HEREBY CERTIFY THAT THIS PLAT IS A TRUE AND CORRECT REPRESENTATION OF THE SUBDIVISION OF THE LANDS HEREON DESCRIBED AS SURVEYED AND SUBDIVIDED UNDER MY DIRECTION.

FILE FOR RECORDING
DAY 8 1927
Hidalgo County Clerk
SEP 2 1927

2-25-27
1927
Gabriel Castillo
REG. PROFESSIONAL ENGINEER 21812



STATE OF TEXAS,
COUNTY OF HIDALGO:

BEFORE ME, AS THE UNDERSIGNED AUTHORITY, ON THIS DAY PERSONALLY APPEARED DANIEL L. MERRIN, KNOWN TO ME TO BE THE PERSON WHOSE NAME IS SUBSCRIBED TO THE FOREGOING INSTRUMENT, AND ACKNOWLEDGED TO ME THAT HE EXECUTED THE SAME FOR THE PURPOSES AND CONSIDERATIONS THEREIN STATED.

GIVEN UNDER MY HAND AND SEAL OF OFFICE, THIS THE 16th DAY OF August, A.D., 1927.

APPROVED FOR RECORDING
COMMISSIONERS' COURT
THIS 16th day of August, 1927
BY: DANIEL L. MERRIN, CLERK
of the County of Hidalgo, Texas
Daniel L. Merrin

APPROVED FOR RECORDING
SEP 2 1927

STATE OF TEXAS,
COUNTY OF HIDALGO:

BEFORE ME, THE UNDERSIGNED AUTHORITY, ON THIS DAY PERSONALLY APPEARED DANIEL L. MERRIN, KNOWN TO ME TO BE THE PERSON WHOSE NAME IS SUBSCRIBED TO THE FOREGOING INSTRUMENT, AND ACKNOWLEDGED TO ME THAT HE EXECUTED THE SAME FOR THE PURPOSES AND CONSIDERATIONS THEREIN STATED.

GIVEN UNDER MY HAND AND SEAL OF OFFICE, THIS THE 16th DAY OF August, A.D., 1927.

NOTARY PUBLIC IN AND FOR
HIDALGO COUNTY, TEXAS

VACATING PLAT

FILED FOR RECORDING
Hidalgo County Clerk
SEP 2 1927

APPROVED FOR RECORDING
COMMISSIONERS' COURT
THIS 16th day of August, 1927
BY: DANIEL L. MERRIN, CLERK
of the County of Hidalgo, Texas
Daniel L. Merrin

VACATING AND RESUBDIVISION
PLAT OF
WARE ESTATES
HIDALGO COUNTY, TEXAS

BEING A VACATING PLAT OF WARE ESTATES AS RECORDED IN VOLUME 15, PAGE 35 OF THE MAP RECORDS OF HIDALGO COUNTY, TEXAS AND A RESUBDIVISION PLAT AS WARE ESTATES BEING ALL OF LOT 154, EXCEPT THE SOUTH 167.8 FEET, PRIME OF TEXAS SUBDIVISION, HIDALGO COUNTY, TEXAS.

FILED FOR RECORDING
Hidalgo County Clerk
SEP 2 1927

**Attachment E:
Photographs**

PROPOSED ROUND 3 COLONIA ACCESS PROJECTS



WARE ESTATES- WESTBOUND VIEW OF NOPAL



WARE ESTATES- EASTBOUND VIEW OF NOPAL

**Attachment F:
Location Map
Site Aerial**



See Pg 215

See Pg 217



EDINBURG
CONSOLIDATED INDEPENDENT SCHOOL DISTRICT
Drawer 990
Edinburg, Texas 78540
Phone: (956) 289-2300
Fax: (956) 383-3576

ATTACHMENT "F"

March 26, 2008

Mr. Jack Foster
Texas Department of Transportation
600 West Expressway 83
P.O. Drawer EE
Pharr, Texas 78577

RE: Border Colonia Access Program - Bus Route Designations

Dear Mr. Foster:

The Edinburg Consolidated Independent School District serves residents in the colonias identified on the attached - Exhibit A 1&2.

The district is responsible for the transportation of the children living in these colonias to and from their respective schools throughout our district. Road conditions in these areas limit the ability of our transportation personnel to have access to the children's homes in these colonias creating a hardship on these families to get their children to school.

Currently the public streets near these colonias serve as bus routes whereby our buses can maneuver. The areas that are not accessible have no bus transportation service. If the roadways are improved, our bus routes would extend into the colonias. The paving of roadways in these colonias would greatly enhance our capability to serve the children living in these areas.

Thank you for your assistance and should you have any questions or require further information, please do not hesitate to contact me at (956) 289-2305, extension 2001.

Sincerely,

Gilberto Garza, Jr.
Superintendent of Schools

GGJ:m
Attachment

cc: Mr. Agapito Vargas, Director of Colonia Access Program ✓
Mr. Enrique Hinojosa, Coordinator of Transportation - ECISD