



PROJECT MANUAL

BID No. -2012-029-05-02-MSS

Project:

RENOVATIONS TO FORMER ADMINISTRATION BUILDING 1st AND 2nd FLOORS

100 E. Cano, Edinburg, Texas

Owner:

HIDALGO COUNTY, TEXAS

March, 2012

Architect:

ALCOCER GARCIA ASSOCIATES, INC. McAllen, Texas

Mechanical / Electrical Engineer:

MEP SOLUTIONS ENGINEERING McAllen, Texas

Structural Engineer:

HINOJOSA ENGINEERING, INC. Mission, Texas

SET NO. _____

Project : Renovations to
Former Administration Building
1st and 2nd Floors
Hidalgo County, Texas

Not for regulatory approval,
permitting or construction
Issued: 2- 8- 12
George A. Garcia, Architect

PROJECT MANUAL TABLE OF CONTENTS

	number of pages
Request for Bids Advertisement	1
Legal Notice.....	9
Bid Letter	1
Bid Form	2
Insurance Requirements and Acknowledgment	4
Project Requirements Acknowledgement	1
Conflict of Interest Questionnaire	1
Proposer’s Affidavit of Non-Collusion Non Conflict of Interest, and Anti-Lobbying	1
Certification Regarding Debarment, Suspension and Eligibility	1
Request for Taxpayer Identification Number and Certification	4
Proposer/Vendor Application	1
Historically Underutilized Business (HUB) Declaration Business(HUB)Declaration.....	1
Construction Contract and Conditions of the Contract	1
General Conditions of the Contract for Construction.....	47
Wage Rate Decision.....	
Summittal Checklist	1

Submit above highlighted items, plus Bid Bond, in Bid packet.

GENERAL REQUIREMENTS:

Summary of the Work 01010	1
Allowances 01020	2
Applications for Payment 01027	2
Project Coordination 01040	3
Submittals 01300	6
Quality Control Services 01400	3
Temporary Facilities 01500	3
Product Substitutions 01631	2
Project Close-out 01700	5
Warranties 01740	1

STRUCTURAL

See Engineer’s Drawings

ARCHITECTURAL

Rough Carpentry 06100	3
Interior Architectural Woodwork (cabinets/shelving).....	4
Insulation 07200	2
Joint Sealers 07900	4
Steel Doors and Frames 08110	2

con't

Renovations to
Former Administration Building
1st and 2nd Floors
Hidalgo County, Texas
Project Manual Table of Contents, p. 2

Flush Wood Doors 08211	3
Stile & Rail Wood Doors 08212.....	4
Aluminum Entrances & Window Frames 08410	2
Finish Hardware 08710	9
Glass and Glazing 08800	2
Metal Stud Framing, 09100	2
Gypsum Drywall 09250	4
Ceramic Tile 09300	4
Acoustical Ceiling Suspension System 09501	3
Acoustical Ceiling Lay-in Panels 09511	2
Resilient Flooring 09650	4
Carpeting 09680	4
Painting 09900	6
Markerboards / Tackboards 10100	1
Toilet Partitions 10160	3
Wall Corner Guards 10260	1
Identifying Devices 10440	1
Fire Extinguishers 10522	3
Toilet Room Accessories 10800	1

DIVISION 15 - Mechanical Specifications Table of Contents

DIVISION 16 - Electrical Specifications Table of Contents

REQUEST FOR BIDS

TO SUPPLY HIDALGO COUNTY with sealed bids for:

2012-029-05-02-MSS

-**HIDALGO COUNTY**-“Renovations to Former Administration Building 1st and 2nd Floors”.

A **BIDDER'S BOND** from a reliable surety company licensed to operate in the State of Texas or certified Cashier's Check, payable without recourse to the County of Hidalgo, for the amount of not less than **5%** of the total bid shall accompany the bid as guaranty that, if awarded the contract, the bidder will enter into a contract with the County of Hidalgo. Payment and Performance Bonds shall be executed except in the event into a single payment contract with the County of Hidalgo in lieu of a Performance Bond. In the event the total amount bid is \$25,000 or less, the successful contract has the option to enter into a single payment contract with the County of Hidalgo in lieu of a Payment and Performance Bond.

Bid Packets may be obtained at the office of the project architect *Alcocer Garcia and Associates, 1333 E. Jasmine Ave., McAllen, TX 78501, (956) 618-2007* for the amount of \$140.00. General and/or Prime Contractors submitting bids and/or proposals to the County of Hidalgo shall be refundable.

PRE-BID CONFERENCE is scheduled for **Tuesday, April 17, 2012 at 3:00 P.M.** at HIDALGO COUNTY PURCHASING DEPARTMENT CONFERENCE ROOM-2812 S. Business Hwy 281, EDINBURG, TEXAS 78539

UPON SUBMITTING SEALED BID, bidders are required to properly identify (handwritten, typed or printed) sealed envelope and/or packet as follows: Bidders' name and address on the upper left hand corner of the sealed envelope and/or package and Bid No.:2012-029-05-02-MSS -HIDALGO COUNTY -“Renovations to Former Administration Building 1st and 2nd Floors” on the lower left hand corner of sealed envelope/and or packet. **OVERNIGHT MAIL MUST ALSO BE PROPERLY LABELED ON THE OUTSIDE OF EXPRESS ENVELOPE OR PACKAGE.**

The sealed bid must contain one (1) original and three (3) copies of bid and must be clearly identified and addressed for delivery to:

Martha L. Salazar, CPPB, Hidalgo County Purchasing Agent

Hidalgo County Purchasing Department

US Postal Mail/Courier Address

Hidalgo County New Administration Building
2812 S. Business Hwy 281
Edinburg, Texas 78539

Physical Location:

Hidalgo County New Administration Building
2802 S. Business Hwy. 281
(Southeast of Canton Rd & Business 281)
Edinburg, Texas 78539

BIDS ACCEPTANCE: **Sealed bids will be accepted until 3:00 p.m. on Wednesday, May 02, 2012** at which time they will be opened in the Hidalgo County Purchasing Department Conference Room at **Physical Location: 2802 S. Business Hwy 281, Hidalgo County New Administration Building, Edinburg, Texas 78539**. **NO FACSIMILES OR LATE ARRIVALS WILL BE ACCEPTED. ANY BID RECEIVED AFTER THAT TIME WILL NOT BE OPENED AND WILL BE RETURNED.**

Attention is called to the fact that not less than, the federally determined prevailing (**Davis-Bacon and Related Acts**) wage rate, as issued and contained in the contract documents, must be paid on this project. In addition the successful bidder must ensure that employees and applicants for employment are not discriminated against because of race, color, religion, sex, age, disability or national origin.

BIDS MAY BE HELD by the County of Hidalgo for a period not to exceed ninety (90) days from the date of the opening of bids for the purpose of reviewing the bids and investigating the qualifications of bidders, prior to awarding of the contract.

THE COUNTY reserves the right to refuse and reject any/all bids and to waive any/all formalities or technicalities, or accept the bids considered the best and most advantageous to the County.

Typed-written bidding RFI's shall be faxed to: Alcocer Garcia and Associates @ (956) 618-2008. Please call 956-618-2007 to confirm receipt of faxed RFI. RFI's **will not be answered by phone**. **NO HAND WRITTEN RFI'S** will be processed/answered. **All inquiries shall be forwarded by April 20, 2012.** Inquiries beyond this date will not be responded. Contact project architect's office for copies of Addenda. All bidders who paid a deposit will be required to return Addenda as part of the Construction Documents in order to receive full deposit refund.

BY ORDER OF THE COMMISSIONERS COURT OF HIDALGO COUNTY, TEXAS on this the 14th day of February, 2012.

**MARTHA L. SALAZAR, CPPB
HIDALGO COUNTY PURCHASING AGENT**

REPORT ROAD HAZARDS@1-866-HCR-SAFE OR 1-866-427-7233



REQUEST FOR BIDS (RFB)

HIDALGO COUNTY

**“Renovations to Former Administration Building 1st and
2nd Floors”**

RFB NO: 2012-029-05-02-MSS

Acceptance Due Date: **May 02, 2012**

Martha L. Salazar, CPPB, Purchasing Agent
Hidalgo County Purchasing Department

Project Buyer Contact Information:

Moises Salazar, Buyer III
(956) 292-7000 Ext. 4863
moises.salazar@co.hidalgo.tx.us

Form HCPD-03

1. Sealed bids will be received for **"HIDALGO COUNTY – RENOVATIONS TO FORMER ADMINISTRATION BUILDING 1ST AND 2ND FLOORS"** in accordance with the specifications attached as Exhibit "A" hereto. Bids should address all specifications set forth. Bidders may suggest substitutions of features which they feel would be in the best interest of Hidalgo County ("County"). Strong rationale must be presented for any deviation from the specifications. Hidalgo County reserves the right to reject the deviation and its effect on the overall bid.
2. One (1) original and Three (3) copies of all bids are required with the bidders name and return address clearly typed/printed on upper left hand corner and the proper notation clearly typed/printed on the lower left hand corner of the envelope and/or package: **"BID-2012-029-05-02-MSS- HIDALGO COUNTY – RENOVATIONS TO FORMER ADMINISTRATION BUILDING 1ST AND 2ND FLOORS"** and in County's Purchasing Department, physical address: 2802 S. Business Hwy 281, mailing address 2812 S. Business 281 New Administration Building,, Edinburg, Texas, **on or before 3:00 p.m., WEDNESDAY, MAY 02, 2012.**

NO FACSIMILES OR LATE ARRIVALS WILL BE ACCEPTED. ANY RFB RECEIVED AFTER THAT TIME WILL NOT BE OPENED AND WILL BE RETURNED. OVERNIGHT MAIL MUST ALSO BE PROPERLY LABELED ON THE OUTSIDE OF EXPRESS ENVELOPE OR PACKAGE WITH REFERENCE TO "REQUEST FOR BIDS -2012-029-05-02-MSS- HIDALGO COUNTY – RENOVATIONS TO FORMER ADMINISTRATION BUILDING 1ST AND 2ND FLOORS". Hidalgo County reserves the right to refuse and reject any/all RFB and to waive any/all formalities or technicalities, or to accept the RFB considered the best and most advantageous to Hidalgo County
3. Hidalgo County reserves the right to: A. separate and accept, or eliminate any item(s) listed under this bid that it deems necessary to accommodate budgetary and/or operational requirements; B. reject any or all bids submitted and further reserves the right to design the evaluation criteria to be used in selecting the lowest and best bid for approval; and C. award the bid to one bidder or to multiple bidders if the County determines it is in its best interest to do so."
4. The Bidder shall not substitute items named in the bid without the express written consent of Hidalgo County. Failure of the delivered item(s) to perform as specified, or failure to meet the stated delivery schedule shall release Hidalgo County from all obligations to the contracting party with regard to the item(s) in question. In such event, County may elect to award the contract to the next-lowest responsible bidder, or to reject all bids and re-advertise.
5. For work to be performed at a County owned or operated location, each bidder shall, in its sole discretion, visit the job site before preparing the bid and thoroughly familiarize himself/herself with existing conditions. Bidder should take field dimensions and note all circumstances which affect the dollar amount of the bid.
6. Descriptive specifications are referenced in this document to indicate the general kind and quality of equipment desired by Hidalgo County. Due to various styles and models

of equipment, bidders are required to include illustrations, specifications, explanation of warranties, and service data with their bid including catalogue numbers and any necessary references.

7. No bid may be withdrawn within thirty (30) days from the scheduled time to open bids.
8. Proposed prices are to remain firm for a minimum of ninety (90) days after bid opening.
9. Any interpretations, amendments, corrections or changes to this bid document must be in a written addendum and signed by the County Judge or his designee. Addenda will be mailed to all who are known to have received a copy of the Request for Bids. Bidders shall acknowledge receipt of all addenda as a part of their bid.
10. County reserves the right to accept or reject any or all bids.
11. Costs are to be net F.O.B., County Prepaid.
12. County is exempt from Federal Excise Tax, State Tax and Local Tax. Do Not include tax in cost figure. If it is determined that tax was included in the cost figures it will not be included in the tabulation of any awards. Tax exemption certificates will be furnished upon request.
13. Funds for this procurement have been provided through the County budget for this fiscal year only. County, on an annual basis, has the right to reconsider a contract during the budget process for ensuing years if financial resources of County are insufficient to meet the liabilities of said contract. The award of a bid or contract hereunder will not be construed to create a debt of the County which is payable out of funds beyond the current fiscal year.
14. Upon award and prior to execution of a contract, Sole Proprietorships are required to submit a copy of their social security cards to the Hidalgo County Auditor's Office in order to establish an account with the County. All awarded vendors must submit a completed W-9 and a copy of their Federal ID Number Certificate.
15. DELIVERY INSTRUCTIONS:
 - . No deliveries accepted after 3:00 P.M., Monday-Friday.
 - . At least seventy two (72) hours prior notice of delivery must be given to Martha L. Salazar, Purchasing Agent before delivery will be accepted.
 - . If you need additional information call the office listed below:

Hidalgo County Purchasing Department
Martha L. Salazar, Purchasing Agent
(956) 318-2626
16. BILLING AND PAYMENT INSTRUCTIONS:
 - . Invoices must include:
 - a) Name and address of successful bidder

- b) Name and address of receiving department or official
- c) Purchase Order Number (if any)
- d) Notation - **BID-2012-029-05-02-MSS- HIDALGO COUNTY – RENOVATIONS TO FORMER ADMINISTRATION BUILDING 1ST AND 2ND FLOORS** Descriptive information as to the items or services delivered, including product code, item number, quantity, etc.

- . Discount payments will be considered when offered.
- . Contact person for Billing and Payment questions:

Hidalgo County Budget Office
 2818 South Business Hwy 281
 Edinburg, TX 78539
 ATTN.: Angela Garcia

17. Schedule of Events

Pre-Bid Conference	3:00 PM	April 17, 2012
Bid Opening	3:00 PM	May 02, 2012
Award of Contract		_____, 2012
Commence Work or Deliver Products		_____, 2012

HIDALGO COUNTY APPROVED HOLIDAYS

2012 YEAR	
New Year's Day	12/30/11 and 01/02/12
Martin Luther King Day	01/16/12
President's Day	02/20/12
Good Friday	04/06/12
Easter	04/09/12
Memorial Day	05/28/12
Independence Day	07/04/12
Labor Day	09/03/12
Columbus Day	10/08/12
Veteran's Day	11/12/12
Thanks Giving Day	11/22/12 and 11/23/12
Christmas Day	12/24/12 and 12/25/12

18. Bid or Performance Bond and Debarment Certification; Payment Under Contract:

. If the contract proposed is for the construction of public works or is for a contract for goods & services exceeding \$100,000, all bidders shall furnish a good and sufficient bid bond in the amount of five percent of the total contract price. A bid bond must be executed with a surety company authorized to do business in Texas. All bidders are also required to furnish a certification or acknowledgment stating that the contractor or vendor is free from suspension or debarment pursuant to federal regulation 45CFR Part 76.

. Together with the signing of a contract or issuance of a purchase order

following the acceptance of a bid, and prior to commencement of the actual work, the bidder shall furnish a performance bond to the County for the full amount of the contract, if that contract exceeds \$50,000.

. If the contract is for \$50,000 or less, no money will be paid to the contractor until completion and acceptance of the work or the fulfillment of the purchase obligation to the County, and, if applicable, the receipt by County of satisfactory evidence that all subcontractors and material men have been paid.

. If a contract is for the construction, alteration or repair of public buildings or public works, the contractor *shall* provide a payment bond for a contract in excess of Twenty Five Thousand Dollars (\$25,000.00), as required by Tex. Govt. Code Ch. 2253.

. For requirements contracts, bond requirements are determined by applying the proposed unit price to the estimated quantities included in the specifications.

19. Ethical Standards:

. It shall be a breach of ethics to offer, give or agree to give any elected official, department head or employee, or former elected official, department head or employee, of the County, or for any elected official, department head or employee or former elected official, department head or employee of the County, to solicit, demand, accept or agree to accept from another person, entity or organization, a gratuity or an offer of employment in connection with any decision, approval, disapproval, recommendation, preparation or any part of a program requirement or purchase request, influencing the content of any specification or procurement standard, rendering of advice, investigation, auditing, or in any other advisory capacity in any proceeding or application, request for ruling, determination, claim or controversy, or other particular matter pertaining to any program requirement or a contract or subcontract, or to any solicitation or proposal therefore pending before any department or agency of the County.

. It shall be a breach of ethics for any payment, gratuity or offer of employment to be made by or on behalf of a subcontractor under a contract to the prime contractor or higher tier subcontractor for any contract for the County, or any person associated therewith, as an inducement for the award of a subcontract or order.

. No public official shall have an interest in a contract awarded hereunder except in accordance with Tex. Loc. Govt. Code Chapter 171.

- NOTICE:
ALL COMMUNICATIONS BY A VENDOR TO THE COUNTY, ITS OFFICIALS, AND DEPARTMENT HEADS REGARDING THIS PROCUREMENT SHALL BE DONE THROUGH THE HIDALGO COUNTY PURCHASING DEPARTMENT.

No vendor, its representative, agent, or employee shall engage in private communication with a member of the Hidalgo County Commissioners Court or county department heads

regarding any procurement of goods or services by the County from the date that the bid, RFP, or RFQ is released. No private communication regarding the purchase shall be permitted until the procurement process is complete and a purchase order is granted or a contract is entered into. Members of the commissioners court are required to make a reasonable effort to inform themselves regarding potential procurements and have a duty to inquire of vendors, their representatives or employees, the nature of any private communication being sought prior to engaging in any communication. "Private Communication" means communication with any vendor outside of a posted meeting of the governing body, a regular meeting of a standing or appointed committee, or a negotiation with a vendor which has been specifically authorized by the governing body.

20. Disclosure of Conflict of Interest

. Effective January 1, 2006, Chapter 176 of the Texas Local Government Code requires that any vendor, person, consultant or contractor considering doing business with Hidalgo County ("the County") to disclose in the Conflict of Interest Questionnaire (the "CIQ") attached as Exhibit D, the vendor, person, consultant or contractor's affiliation or business relationship that might cause a conflict of interest with the County. By law, the CIQ must be filed with the Hidalgo County Clerk's Office no later than the seventh business day after the date the person becomes aware of facts that require that statement to be filed. The disclosure requirement applies to a person or business who contracts or seeks to contract with Hidalgo County for the sale or purchase of property, goods or service. Any purchase order or contract resulting from this process shall be considered null and void if the successful bidder fails to comply with Texas Local Government Code Chapter 176. Vendors, consultants, contractors and others who desire to conduct business with Hidalgo County are encouraged to refer to Texas Local Government Code Chapter 176 for the details of this law. An offense under Texas Local Government Code Chapter 176 is a Class C Misdemeanor.

Please Submit completed CIQ forms to the Hidalgo County Clerk's Office located at 100 N. Clossner, Edinburg, Texas 78539-Hidalgo County Courthouse
COMPLETION AND SUBMISSION OF FORM CIQ IS THE SOLE RESPONSIBILITY OF THE PROSPECTIVE BIDDER.

21. If, during the life of any contract or bid awarded, the successful bidder's net prices generally available to other customers for items awarded herein are reduced below the contracted price, it is understood and agreed that the benefits of such reduction shall be extended to County.
22. Bids, and all goods and services provided thereunder, shall comply with all federal, state and local laws concerning this type(s) of goods and/or services
23. Minimum Standards For Responsible Prospective Bidders: A prospective bidder must affirmatively demonstrate bidder's responsibility. A prospective bidder, by submitting a bid, represents to County that it meets the following requirements:

contract pursuant to this Request for Bids shall be subject to County's approval. Items found to be defective or not meeting specifications shall be replaced by successful bidder within two business days at no expense to County. Items not picked up within one (1) week after notification shall be deemed a donation to County and may be used or disposed of at County's discretion and without waiver of any other rights of County as to the item's nonconformity.

29. *Vendors hereby assigns to purchaser any and all claims for overcharges associated with this contract which arise under the antitrust laws of the United States, 15 USCA, Section 1 et. seq., and which arise under the antitrust laws of the State of Texas, Bus. & Com. Code, Section 15.01, et. seq.*
30. This document and any disputes arising hereunder shall be governed and construed according to the laws of the State of Texas, and will be performable exclusively in Hidalgo County, Texas.
31. The successful bidder shall not assign, sell, transfer or convey its rights under any awarded contract, in whole or in part, without the prior written consent of County.

**Bid
for**

HIDALGO COUNTY
**“RENOVATIONS TO FORMER ADMINISTRATION BUILDING 1ST AND 2ND
FLOORS”**

BID No. -2012-029-05-02-MSS

To: Martha L. Salazar, CPPB, Purchasing Agent
Hidalgo County Purchasing Department
2802 S. Bus. Hwy. 281
Edinburg, Texas 78539

In accordance with the Specifications, and subject to all laws and regulations of the United States and state and local laws, the undersigned bidder proposes and commits to furnish all labor, equipment, material, software and services as set forth in the documents hereinbefore mentioned. The undersigned bidder further agrees, upon acceptance of its bid, to execute a contract and/or Purchase Order issued by Hidalgo County for performing and completing the work described in the Specifications within the time stated and for the prices proposed in the documents attached hereto and made a part hereof.

Bidder acknowledges receipt of all of the pages of the documents referenced in the Invitation to Bid Checklist presented in connection with this procurement. Bidder understands that Hidalgo County reserves the right to reject any or all bids and further reserves the right to design the evaluation criteria to be used in selecting the lowest and best bid.

Bidder agrees that this bid shall be good and may not be withdrawn for a period of ninety (90) calendar days after the scheduled closing time for receiving bids, as contained in the Specifications.

Respectfully submitted,

Bidder:

Address:

By:

Printed Name:

Title:

B I D

PROJECT: Renovations to Former Administration Building
1st and 2nd Floors
100 E. Cano, Edinburg, Texas

PROPOSAL FROM: _____

TO OWNER: County of Hidalgo
2802 S. Business Hwy 281
Edinburg, TX 78539

Having fully examined the Instruction to Bidders, the General and Supplemental Conditions, Bonds Requirements, Specifications and Drawings related to the above project, as well as the site and conditions affecting the work, bidder proposes to furnish all materials, equipment and labor called for by the entire and completed work in accordance with before mentioned documents for the sum of:

BID: _____ DOLLARS

(\$ _____)
In figures

In words

The Undersigned hereby declares that he has visited the Site and has carefully examined the Drawings, Specifications, Contract Documents and Bidding Documents related to the Work covered by his Bid.

Upon receipt of " NOTICE OF AWARD ", the Undersigned will immediately execute the formal Contract (Agreement). Bidder agrees to commence the work within 10 days of receipt of "NOTICE TO PROCEED" and to complete the construction of the project within__ calendar days of the starting date to be stated in the "NOTICE TO PROCEED".

The Proposal, the Agreement, the Drawings, the General Conditions, Supplementary General Conditions, the Specifications and any Addenda shall all become a part of the Contract.

Bidder acknowledges receipt of the following addenda No(s) _____

If Bidder is notified of the acceptance of this Bid Proposal with forty-five (90) calendar days after bid opening, bidder will enter into an agreement with the County of Hidalgo. The contract required will be AIA Document A101-2007 Standard Form of Agreement Between Owner and Contractor. The corresponding General Conditions of the Contract for Construction, are a part of these specifications as if herein included in its entirety.

The Bidder, if awarded the contract, agrees to execute and deliver to the Architect within ten (10) calendar days of the Notice of Award date, satisfactory bonds in the amount of one hundred (100%) percent of Contract Sum conditioned on faithful Performance of Contract and one hundred (100%) percent Payment Bond .

The Bidder shall furnish with this proposal a cashier's check, or bid bond, in the amount of five (5%) percent of greatest amount bid. The check or bid bond shall be made payable to the Owner. The check or bid bond shall be left in escrow with the Architect at bid opening and is the measure of liquidated damages which Owner will sustain by the failure of the bidder to execute and deliver the above named agreement and bonds within ten (10) calendar days of written notification of award of contract to the bidder. The bidder agrees to forfeit to the Owner the cashier's check of bid bond if bidder does not comply with the foregoing. However, if this proposal is not accepted by the Owner within ninety (90) calendar days of the bid opening, or if the bidder is awarded the contract and executes and delivers said contract, the check, or bond, will be returned to the bidder upon receipt of the signed contract and bonds by the Owner.

FIRM: _____

If corporation affix seal here

SIGNED BY: _____

TITLE: _____

DATE: _____

ADDRESS: _____

TELEPHONE: _____

FAX: _____

EXHIBIT “C”
Insurance Requirements
Applicable to the Acquisition of Goods and /or Services (other than
Professional Services)

The Bidder awarded the contract shall furnish proof of insurance, which will also include any subcontractor that is subcontracted by the bidder in at least the following limits, to be in place prior to providing any services under this Contract and to continue at all times in force in effect during the term of this Contract:

1. A Five Hundred Thousand Dollar (\$500,000.00) Comprehensive General Liability insurance policy providing additional coverage to all underlying liabilities of County.
2. Automobile liability insurance policy with limits of at least Three Hundred Thousand Dollars (\$300,000.00) per person and Five Hundred Thousand Dollars (\$500,000.00) per occurrence. Coverage should include injury to or death of persons and property damage claims with limits up to Five Hundred Thousand (\$500,000.00) arising out of the services provided to County hereunder.
3. Uninsured/Underinsured motorist coverage in an amount equal to the bodily injury limits set forth immediately above;
4. Workers compensation insurance in amounts established by Texas law, unless the Bidder is specifically exempted from the Texas Workers Compensation Act, Texas Labor Code Chapter 401, et. seq.

Hidalgo County will only accept certificates of insurance on an Acord form (as attached hereto). Certificates of insurance naming County as an additional insured shall be submitted to County for approval prior to any services being performed by Contractor. Each policy of insurance required hereunder shall extend for a period equivalent to, or longer than the term of the Contract, and any insurer hereunder shall be required to give at least thirty (30) days written notice to the County prior to the cancellation of any such coverage on the termination date, or otherwise. This Contract shall be automatically suspended upon the cancellation, or other termination, of any required policy of insurance hereunder, and such suspension shall continue until evidence adequate replacement coverage is provided to County. If replacement coverage is not provided within thirty (30) days following suspension of the Contract, this Contract shall automatically terminate.

ACORD

CERTIFICATE OF INSURANCE

DATE (MM/DD/YY)

PRODUCER

THIS CERTIFICATE IS ISSUED AS A MATTER OF INFORMATION ONLY AND CONFERS NO RIGHTS UPON THE CERTIFICATE HOLDER. THIS CERTIFICATE DOES NOT AMEND, EXTEND OR ALTER THE COVERAGE AFFORDED BY THE POLICIES BELOW.

INSURERS AFFORDING COVERAGE

INSURED

INSURER A:
INSURER B:
INSURER C:
INSURER D:
INSURER E:

COVERAGES

THE POLICIES OF INSURANCE LISTED BELOW HAVE BEEN ISSUED TO THE INSURED NAMED ABOVE FOR THE POLICY PERIOD INDICATED. NOTWITHSTANDING ANY REQUIREMENT, TERM OR CONDITION OF ANY CONTRACT OR OTHER DOCUMENT WITH RESPECT TO WHICH THIS CERTIFICATE MAY BE ISSUED OR MAY PERTAIN, THE INSURANCE AFFORDED BY THE POLICIES DESCRIBED HEREIN IS SUBJECT TO ALL THEIR TERMS, EXCLUSIONS AND CONDITIONS OF SUCH POLICIES. AGGREGATE LIMITS SHOWN MAY HAVE BEEN REDUCED BY PAID CLAIMS.

INSR LTR	TYPE OF INSURANCE	POLICY NUMBER	POLICY EFFECTIVE DATE (MM/DD/YY)	POLICY EXPIRATION DATE (MM/DD/YY)	LIMITS
A	GENERAL LIABILITY				EACH OCCURRENCE \$
	<input type="checkbox"/> COMMERCIAL GENERAL LIABILITY				FIRE DAMAGE (Any one fire) \$
	<input type="checkbox"/> CLAIMS MADE OCCUR				MEDICAL (Any one person) \$
	<input type="checkbox"/> OWNER'S & CONT. PROT.				PERSONAL & ADV INJURY \$
	<input type="checkbox"/> OWNER'S PROTECTIVE LIABILITY				GENERAL AGGREGATE \$
	<input type="checkbox"/> GEN L AGGREGATE LIMIT APPLIES PER POLICY PROJECT <input type="checkbox"/> LOC				PRODUCTS - COMP/OP AGG \$
B	AUTOMOBILE LIABILITY				COMBINED SINGLE LIMIT (Ea accident) \$
	<input type="checkbox"/> ANY AUTO				BODILY INJURY (Per person) \$
	<input type="checkbox"/> ALL OWNED AUTOS				BODILY INJURY (Per accident) \$
	<input type="checkbox"/> SCHEDULED AUTOS				PROPERTY DAMAGE (Per accident) \$
	GARAGE LIABILITY				AUTO ONLY-EA ACCIDENT \$
	<input type="checkbox"/> ANY AUTO				OTHER THAN AUTO ONLY EA-ACC AGG \$
C	EXCESS LIABILITY				EACH OCCURRENCE \$
	<input type="checkbox"/> OCCUR <input type="checkbox"/> CLAIMS MADE				AGGREGATE \$
	<input type="checkbox"/> DEDUCTIBLE				\$
	<input type="checkbox"/> RETENTION \$				\$
D	WORKERS COMPENSATION AND EMPLOYER'S LIABILITY				WC STATUTORY LIMITS <input type="checkbox"/> OTHER
					E.L. EACH ACCIDENT \$
					E.L. DISEASE-EA EMPLOYEE \$
					E.L. DISEASE-POLICY LIMIT \$
	OTHER				

DESCRIPTION OF OPERATIONS / LOCATION / VEHICLES / EXCLUSIONS ADDED BY ENDORSEMENT / SPECIAL PROVISIONS
County of Hidalgo shall be named as additional insured on all Commercial General Liability policies.

CERTIFICATE HOLDER

ADDITIONAL INSURED; INSURER LETTER:

CANCELLATION

Hidalgo County
Attn: Purchasing Department
2812 S Highway Bus. 281
Edinburg, Texas 78539

SHOULD ANY OF THE ABOVE DESCRIBED POLICIES BY CANCELLED BEFORE THE EXPIRATION DATE THEREOF, THE ISSUING INSURER WILL ENDEAVOR TO MAIL **30** DAYS WRITTEN NOTICE TO THE CERTIFICATE HOLDER NAMED TO THE LEFT, BUT FAILURE TO DO SO SHALL IMPOSE NO OBLIGATION OR LIABILITY OF ANY KIND UPON THE INSURER, ITS AGENTS OR REPRESENTATIVES.
AUTHORIZED REPRESENTATIVE

Insurance Requirement Acknowledgment

I, _____, authorized representative for _____,
Company/Vendor

hereby acknowledge receipt of the County's required insurance limits. Said requirements:

- will be acquired within 10 working days after notification from Purchasing Department of bid awarded by the Hidalgo County Commissioners' Court;
- will acquire additional amounts required to meet the County's requirements within 10 working days after notification from Purchasing Department of bid award by the Hidalgo County Commissioners' Court; currently carry the following:

Automobile Liability: \$_____ General Liability: \$_____
- have already been met, see attached copy of insurance certificate.

Authorized Representative

Date

Notice to Bidder:

A certificate of insurance for the required insurance limits shall be provided to the Purchasing Department's Contract Managers in order to qualify for award of bid and to execute a contract between your Company and the County

Failure to provide Certificates of Insurance to the Purchasing Department's Contract Managers will cause the bid award to be rescinded and re-awarded to next lowest bidder. Certificates of Insurance will be monitored and verified on a **quarterly basis** to ensure coverage policy is in place. It is the Company's obligation to maintain the appropriate insurance coverage throughout the term of the contract.

THIS FORM MUST ACCOMPANY BID PACKET

PROJECT REQUIREMENTS ACKNOWLEDGMENT

This is to certify that I, _____, possess all of the APPLICABLE:

1. Licenses: _____.
2. Bonds: _____.
3. Certificates: _____.
4. Permits: _____.
5. Other: _____.

necessary to carry out the required project. Furthermore, I am providing copies of the required documentation so that, if my company is awarded this bid, I may be eligible to enter into a contract with Hidalgo County and proceed to complete the project in a timely manner.

* Any licenses, bonds, certificates, permits, etc. which are required must be presented as part of the bid packet in order to expedite the bid evaluation process. Failure to provide said documentation will result in the disqualification of your bid.

Authorized Signature

Date

Company

Address

City, State, Zip

CONFLICT OF INTEREST QUESTIONNAIRE

FORM CIQ

For vendor or other person doing business with local governmental entity

This questionnaire reflects changes made to the law by H.B. 1491, 80th Leg., Regular Session.

This questionnaire is being filed in accordance with Chapter 176, Local Government Code by a person who has a business relationship as defined by Section 176.001(1-a) with a local governmental entity and the person meets requirements under Section 176.006(a).

By law this questionnaire must be filed with the records administrator of the local governmental entity not later than the 7th business day after the date the person becomes aware of facts that require the statement to be filed. See Section 176.006, Local Government Code.

A person commits an offense if the person knowingly violates Section 176.006, Local Government Code. An offense under this section is a Class C misdemeanor.

OFFICE USE ONLY

Date Received

1 Name of person who has a business relationship with local governmental entity.

2 Check this box if you are filing an update to a previously filed questionnaire.

(The law requires that you file an updated completed questionnaire with the appropriate filing authority not later than the 7th business day after the date the originally filed questionnaire becomes incomplete or inaccurate.)

3 Name of local government officer with whom filer has employment or business relationship.

Name of Officer

This section (item 3 including subparts A, B, C & D) must be completed for each officer with whom the filer has an employment or other business relationship as defined by Section 176.001(1-a), Local Government Code. Attach additional pages to this Form CIQ as necessary.

A. Is the local government officer named in this section receiving or likely to receive taxable income, other than investment income, from the filer of the questionnaire?

Yes No

B. Is the filer of the questionnaire receiving or likely to receive taxable income, other than investment income, from or at the direction of the local government officer named in this section AND the taxable income is not received from the local governmental entity?

Yes No

C. Is the filer of this questionnaire employed by a corporation or other business entity with respect to which the local government officer serves as an officer or director, or holds an ownership of 10 percent or more?

Yes No

D. Describe each employment or business relationship with the local government officer named in this section.

4

Signature of person doing business with the governmental entity

Date

**PROPOSER'S AFFIDAVIT
Exhibit "E"**

PROPOSER'S AFFIDAVIT OF NON-COLLUSION NON-CONFLICT OF INTEREST, AND ANTI-LOBBYING
--

STATE OF TEXAS
COUNTY OF HIDALGO

Affiant, _____, being first duly sworn, deposes that:

(1) Affiant does hereby state neither the Proposer nor any of the Proposer's officers, partners, owners, agents, representatives, employees, or parties in interest, has in any way colluded, conspired, agreed, directly or indirectly with any person, firm, corporation, or other proposer, or potential proposer, to provide any money or other valuable consideration for assistance in procuring or attempting to procure a contract or fix the prices in the attached proposed or the proposal of any other proposer, and further states that no such money or other reward will be hereinafter paid.

(2) Affiant further states they have neither recommended or suggested to Hidalgo County or any of its officials or employees, any of the terms or provisions set forth in their Request for Proposal and subsequent agreement, except at a meeting open to all interested proposers, of which proper notice was given.

(3) Affiant, further states their officers, employees, or agents have not, and will not attempt to lobby, directly or indirectly, the Hidalgo County Commissioner's Court between proposal submission date and award by the Hidalgo County Commissioner's Court.

(4) Affiant further states no officer, or stockholder of the Proposer is a member of the staff, or related to any employee of the Hidalgo County except as noted herein below:

Signature/Title: _____

Subscribed and sworn to before me this _____ day of _____, 20____.

Notary Public

My commission expires: _____, 20____

**Certification
Regarding Debarment, Suspension Ineligibility**

As is required by the Federal Regulations Implementing Executive Order 12549, Debarment and Suspension, 45 CFR Part 76, Government-wide Debarment and Suspension, in the applicant certifies, to the best of his or her knowledge and belief, that both it and its principals:

- a. Are not presently debarred, suspended, proposed for debarment, declared ineligible, or voluntarily excluded from participation in this transaction by any federal department or agency;
- b. Have not within a three-year period preceding this bid/proposal and/or application been convicted of or had a civil judgment rendered against them for commission of fraud or a criminal offense in connection with obtaining, attempting to obtain, or performing a public (federal, state or local) transaction or contract under a public transaction, violation of federal or state antitrust statutes or commission of embezzlement, theft, theory, forgery, bribery, falsification or destruction of records, making false statements, or receiving stolen property;
- c. Are not presently indicted for or otherwise criminally or civilly charged by a government entity with commission of any of the offenses enumerated herein; and
- d. Have not within a three-year period preceding this bid/proposal and/or application had one or more public transactions terminated of cause or default.

Signature: _____

Print Name: _____

Title: _____

Telephone Number: _____

Date: _____

If the proposer is unable to certify to all of the statements in this Certification, such proposer should attach an explanation to this proposal.

Request for Taxpayer Identification Number and Certification

Give form to the
 requester. Do not
 send to the IRS.

Print or type
 See Specific Instructions on page 2.

Name (as shown on your income tax return)	
Business name, if different from above	
Check appropriate box: <input type="checkbox"/> Individual/Sole proprietor <input type="checkbox"/> Corporation <input type="checkbox"/> Partnership <input type="checkbox"/> Other ▶	
<input type="checkbox"/> Exempt from backup withholding	
Address (number, street, and apt. or suite no.)	Requester's name and address (optional)
City, state, and ZIP code	
List account number(s) here (optional)	

Part I Taxpayer Identification Number (TIN)

Enter your TIN in the appropriate box. The TIN provided must match the name given on Line 1 to avoid backup withholding. For individuals, this is your social security number (SSN). However, for a resident alien, sole proprietor, or disregarded entity, see the Part I instructions on page 3. For other entities, it is your employer identification number (EIN). If you do not have a number, see *How to get a TIN* on page 3.

Social security number									

or

Employer identification number									

Note. If the account is in more than one name, see the chart on page 4 for guidelines on whose number to enter.

Part II Certification

Under penalties of perjury, I certify that:

1. The number shown on this form is my correct taxpayer identification number (or I am waiting for a number to be issued to me), and
2. I am not subject to backup withholding because: (a) I am exempt from backup withholding, or (b) I have not been notified by the Internal Revenue Service (IRS) that I am subject to backup withholding as a result of a failure to report all interest or dividends, or (c) the IRS has notified me that I am no longer subject to backup withholding, and
3. I am a U.S. person (including a U.S. resident alien).

Certification instructions. You must cross out item 2 above if you have been notified by the IRS that you are currently subject to backup withholding because you have failed to report all interest and dividends on your tax return. For real estate transactions, item 2 does not apply. For mortgage interest paid, acquisition or abandonment of secured property, cancellation of debt, contributions to an individual retirement arrangement (IRA), and generally, payments other than interest and dividends, you are not required to sign the Certification, but you must provide your correct TIN. (See the instructions on page 4.)

Sign Here

Signature of U.S. person ▶

Date ▶

Purpose of Form

A person who is required to file an information return with the IRS, must obtain your correct taxpayer identification number (TIN) to report, for example, income paid to you, real estate transactions, mortgage interest you paid, acquisition or abandonment of secured property, cancellation of debt, or contributions you made to an IRA.

U.S. person. Use Form W-9 only if you are a U.S. person (including a resident alien), to provide your correct TIN to the person requesting it (the requester) and, when applicable, to:

1. Certify that the TIN you are giving is correct (or you are waiting for a number to be issued),
 2. Certify that you are not subject to backup withholding,
- or
3. Claim exemption from backup withholding if you are a U.S. exempt payee.

Note. If a requester gives you a form other than Form W-9 to request your TIN, you must use the requester's form if it is substantially similar to this Form W-9.

For federal tax purposes you are considered a person if you are:

- An individual who is a citizen or resident of the United States,
- A partnership, corporation, company, or association created or organized in the United States or under the laws of the United States, or

• Any estate (other than a foreign estate) or trust. See Regulations sections 301.7701-6(a) and 7(a) for additional information.

Foreign person. If you are a foreign person, do not use Form W-9. Instead, use the appropriate Form W-8 (see Publication 515, Withholding of Tax on Nonresident Aliens and Foreign Entities).

Nonresident alien who becomes a resident alien. Generally, only a nonresident alien individual may use the terms of a tax treaty to reduce or eliminate U.S. tax on certain types of income. However, most tax treaties contain a provision known as a "saving clause." Exceptions specified in the saving clause may permit an exemption from tax to continue for certain types of income even after the recipient has otherwise become a U.S. resident alien for tax purposes.

If you are a U.S. resident alien who is relying on an exception contained in the saving clause of a tax treaty to claim an exemption from U.S. tax on certain types of income, you must attach a statement to Form W-9 that specifies the following five items:

1. The treaty country. Generally, this must be the same treaty under which you claimed exemption from tax as a nonresident alien.
2. The treaty article addressing the income.
3. The article number (or location) in the tax treaty that contains the saving clause and its exceptions.

4. The type and amount of income that qualifies for the exemption from tax.

5. Sufficient facts to justify the exemption from tax under the terms of the treaty article.

Example. Article 20 of the U.S.-China income tax treaty allows an exemption from tax for scholarship income received by a Chinese student temporarily present in the United States. Under U.S. law, this student will become a resident alien for tax purposes if his or her stay in the United States exceeds 5 calendar years. However, paragraph 2 of the first Protocol to the U.S.-China treaty (dated April 30, 1984) allows the provisions of Article 20 to continue to apply even after the Chinese student becomes a resident alien of the United States. A Chinese student who qualifies for this exception (under paragraph 2 of the first protocol) and is relying on this exception to claim an exemption from tax on his or her scholarship or fellowship income would attach to Form W-9 a statement that includes the information described above to support that exemption.

If you are a nonresident alien or a foreign entity not subject to backup withholding, give the requester the appropriate completed Form W-8.

What is backup withholding? Persons making certain payments to you must under certain conditions withhold and pay to the IRS 28% of such payments (after December 31, 2002). This is called "backup withholding." Payments that may be subject to backup withholding include interest, dividends, broker and barter exchange transactions, rents, royalties, nonemployee pay, and certain payments from fishing boat operators. Real estate transactions are not subject to backup withholding.

You will not be subject to backup withholding on payments you receive if you give the requester your correct TIN, make the proper certifications, and report all your taxable interest and dividends on your tax return.

Payments you receive will be subject to backup withholding if:

1. You do not furnish your TIN to the requester, or
2. You do not certify your TIN when required (see the Part II instructions on page 4 for details), or
3. The IRS tells the requester that you furnished an incorrect TIN, or
4. The IRS tells you that you are subject to backup withholding because you did not report all your interest and dividends on your tax return (for reportable interest and dividends only), or
5. You do not certify to the requester that you are not subject to backup withholding under 4 above (for reportable interest and dividend accounts opened after 1983 only).

Certain payees and payments are exempt from backup withholding. See the instructions below and the separate Instructions for the Requester of Form W-9.

Penalties

Failure to furnish TIN. If you fail to furnish your correct TIN to a requester, you are subject to a penalty of \$50 for each such failure unless your failure is due to reasonable cause and not to willful neglect.

Civil penalty for false information with respect to withholding. If you make a false statement with no reasonable basis that results in no backup withholding, you are subject to a \$500 penalty.

Criminal penalty for falsifying information. Willfully falsifying certifications or affirmations may subject you to criminal penalties including fines and/or imprisonment.

Misuse of TINs. If the requester discloses or uses TINs in violation of federal law, the requester may be subject to civil and criminal penalties.

Specific Instructions

Name

If you are an individual, you must generally enter the name shown on your social security card. However, if you have changed your last name, for instance, due to marriage without informing the Social Security Administration of the name change, enter your first name, the last name shown on your social security card, and your new last name.

If the account is in joint names, list first, and then circle, the name of the person or entity whose number you entered in Part I of the form.

Sole proprietor. Enter your individual name as shown on your social security card on the "Name" line. You may enter your business, trade, or "doing business as (DBA)" name on the "Business name" line.

Limited liability company (LLC). If you are a single-member LLC (including a foreign LLC with a domestic owner) that is disregarded as an entity separate from its owner under Treasury regulations section 301.7701-3, enter the owner's name on the "Name" line. Enter the LLC's name on the "Business name" line. Check the appropriate box for your filing status (sole proprietor, corporation, etc.), then check the box for "Other" and enter "LLC" in the space provided.

Other entities. Enter your business name as shown on required Federal tax documents on the "Name" line. This name should match the name shown on the charter or other legal document creating the entity. You may enter any business, trade, or DBA name on the "Business name" line.

Note. You are requested to check the appropriate box for your status (individual/sole proprietor, corporation, etc.).

Exempt From Backup Withholding

If you are exempt, enter your name as described above and check the appropriate box for your status, then check the "Exempt from backup withholding" box in the line following the business name, sign and date the form.

Generally, individuals (including sole proprietors) are not exempt from backup withholding. Corporations are exempt from backup withholding for certain payments, such as interest and dividends.

Note. If you are exempt from backup withholding, you should still complete this form to avoid possible erroneous backup withholding.

Exempt payees. Backup withholding is not required on any payments made to the following payees:

1. An organization exempt from tax under section 501(a), any IRA, or a custodial account under section 403(b)(7) if the account satisfies the requirements of section 401(f)(2),
2. The United States or any of its agencies or instrumentalities,
3. A state, the District of Columbia, a possession of the United States, or any of their political subdivisions or instrumentalities,
4. A foreign government or any of its political subdivisions, agencies, or instrumentalities, or
5. An international organization or any of its agencies or instrumentalities.

Other payees that may be exempt from backup withholding include:

6. A corporation,

- 7. A foreign central bank of issue,
- 8. A dealer in securities or commodities required to register in the United States, the District of Columbia, or a possession of the United States,
- 9. A futures commission merchant registered with the Commodity Futures Trading Commission,
- 10. A real estate investment trust,
- 11. An entity registered at all times during the tax year under the Investment Company Act of 1940,
- 12. A common trust fund operated by a bank under section 584(a),
- 13. A financial institution,
- 14. A middleman known in the investment community as a nominee or custodian, or
- 15. A trust exempt from tax under section 664 or described in section 4947.

The chart below shows types of payments that may be exempt from backup withholding. The chart applies to the exempt recipients listed above, 1 through 15.

IF the payment is for . . .	THEN the payment is exempt for . . .
Interest and dividend payments	All exempt recipients except for 9
Broker transactions	Exempt recipients 1 through 13. Also, a person registered under the Investment Advisers Act of 1940 who regularly acts as a broker
Barter exchange transactions and patronage dividends	Exempt recipients 1 through 5
Payments over \$600 required to be reported and direct sales over \$5,000 ¹	Generally, exempt recipients 1 through 7 ²

¹See Form 1099-MISC, Miscellaneous Income, and its instructions.

²However, the following payments made to a corporation (including gross proceeds paid to an attorney under section 6045(f), even if the attorney is a corporation) and reportable on Form 1099-MISC are not exempt from backup withholding: medical and health care payments, attorneys' fees; and payments for services paid by a Federal executive agency.

Part I. Taxpayer Identification Number (TIN)

Enter your TIN in the appropriate box. If you are a resident alien and you do not have and are not eligible to get an SSN, your TIN is your IRS individual taxpayer identification number (ITIN). Enter it in the social security number box. If you do not have an ITIN, see *How to get a TIN* below.

If you are a sole proprietor and you have an EIN, you may enter either your SSN or EIN. However, the IRS prefers that you use your SSN.

If you are a single-owner LLC that is disregarded as an entity separate from its owner (see *Limited liability company (LLC)* on page 2), enter your SSN (or EIN, if you have one). If the LLC is a corporation, partnership, etc., enter the entity's EIN.

Note. See the chart on page 4 for further clarification of name and TIN combinations.

How to get a TIN. If you do not have a TIN, apply for one immediately. To apply for an SSN, get Form SS-5, Application for a Social Security Card, from your local Social Security Administration office or get this form online at www.socialsecurity.gov/online/ss-5.pdf. You may also get this form by calling 1-800-772-1213. Use Form W-7, Application for IRS Individual Taxpayer Identification Number, to apply for an ITIN, or Form SS-4, Application for Employer Identification Number, to apply for an EIN. You can apply for an EIN online by accessing the IRS website at www.irs.gov/businesses/ and clicking on Employer ID Numbers under Related Topics. You can get Forms W-7 and SS-4 from the IRS by visiting www.irs.gov or by calling 1-800-TAX-FORM (1-800-829-3676).

If you are asked to complete Form W-9 but do not have a TIN, write "Applied For" in the space for the TIN, sign and date the form, and give it to the requester. For interest and dividend payments, and certain payments made with respect to readily tradable instruments, generally you will have 60 days to get a TIN and give it to the requester before you are subject to backup withholding on payments. The 60-day rule does not apply to other types of payments. You will be subject to backup withholding on all such payments until you provide your TIN to the requester.

Note. Writing "Applied For" means that you have already applied for a TIN or that you intend to apply for one soon.

Caution: A disregarded domestic entity that has a foreign owner must use the appropriate Form W-8.

Part II. Certification

To establish to the withholding agent that you are a U.S. person, or resident alien, sign Form W-9. You may be requested to sign by the withholding agent even if items 1, 4, and 5 below indicate otherwise.

For a joint account, only the person whose TIN is shown in Part I should sign (when required). Exempt recipients, see *Exempt From Backup Withholding* on page 2.

Signature requirements. Complete the certification as indicated in 1 through 5 below.

1. Interest, dividend, and barter exchange accounts opened before 1984 and broker accounts considered active during 1983. You must give your correct TIN, but you do not have to sign the certification.

2. Interest, dividend, broker, and barter exchange accounts opened after 1983 and broker accounts considered inactive during 1983. You must sign the certification or backup withholding will apply. If you are subject to backup withholding and you are merely providing your correct TIN to the requester, you must cross out item 2 in the certification before signing the form.

3. Real estate transactions. You must sign the certification. You may cross out item 2 of the certification.

4. Other payments. You must give your correct TIN, but you do not have to sign the certification unless you have been notified that you have previously given an incorrect TIN. "Other payments" include payments made in the course of the requester's trade or business for rents, royalties, goods (other than bills for merchandise), medical and health care services (including payments to corporations), payments to a nonemployee for services, payments to certain fishing boat crew members and fishermen, and gross proceeds paid to attorneys (including payments to corporations).

5. Mortgage interest paid by you, acquisition or abandonment of secured property, cancellation of debt, qualified tuition program payments (under section 529), IRA, Coverdell ESA, Archer MSA or HSA contributions or distributions, and pension distributions. You must give your correct TIN, but you do not have to sign the certification.

What Name and Number To Give the Requester

For this type of account:	Give name and SSN of:
1. Individual	The individual
2. Two or more individuals (joint account)	The actual owner of the account or, if combined funds, the first individual on the account ¹
3. Custodian account of a minor (Uniform Gift to Minors Act)	The minor ²
4. a. The usual revocable savings trust (grantor is also trustee)	The grantor-trustee ¹
b. So-called trust account that is not a legal or valid trust under state law	The actual owner ¹
5. Sole proprietorship or single-owner LLC	The owner ³
For this type of account:	Give name and EIN of:
6. Sole proprietorship or single-owner LLC	The owner ³
7. A valid trust, estate, or pension trust	Legal entity ⁴
8. Corporate or LLC electing corporate status on Form 8832	The corporation
9. Association, club, religious, charitable, educational, or other tax-exempt organization	The organization
10. Partnership or multi-member LLC	The partnership
11. A broker or registered nominee	The broker or nominee
12. Account with the Department of Agriculture in the name of a public entity (such as a state or local government, school district, or prison) that receives agricultural program payments	The public entity

¹ List first and circle the name of the person whose number you furnish. If only one person on a joint account has an SSN, that person's number must be furnished.

² Circle the minor's name and furnish the minor's SSN.

³ You must show your individual name and you may also enter your business or "DBA" name on the second name line. You may use either your SSN or EIN (if you have one). If you are a sole proprietor, IRS encourages you to use your SSN.

⁴ List first and circle the name of the legal trust, estate, or pension trust. (Do not furnish the TIN of the personal representative or trustee unless the legal entity itself is not designated in the account title.)

Note. If no name is circled when more than one name is listed, the number will be considered to be that of the first name listed.

Privacy Act Notice

Section 6109 of the Internal Revenue Code requires you to provide your correct TIN to persons who must file information returns with the IRS to report interest, dividends, and certain other income paid to you, mortgage interest you paid, the acquisition or abandonment of secured property, cancellation of debt, or contributions you made to an IRA, or Archer MSA or HSA. The IRS uses the numbers for identification purposes and to help verify the accuracy of your tax return. The IRS may also provide this information to the Department of Justice for civil and criminal litigation, and to cities, states, and the District of Columbia to carry out their tax laws. We may also disclose this information to other countries under a tax treaty, to federal and state agencies to enforce federal nontax criminal laws, or to federal law enforcement and intelligence agencies to combat terrorism.

You must provide your TIN whether or not you are required to file a tax return. Payers must generally withhold 28% of taxable interest, dividend, and certain other payments to a payee who does not give a TIN to a payer. Certain penalties may also apply.

HISTORICALLY UNDERUTILIZED BUSINESS (HUB) DECLARATION

The primary objective of the Hidalgo County HUB Program is to ensure Historically Underutilized Businesses receive a fair and equal opportunity for participation in the County's procurement process. This fact holds true for Services (Professional & Non-Professional), Commodities, and Construction contracts and any subcontracts thereto. The program strongly encourages Prime Contractors to provide subcontracting opportunities to Certified Hub Contractors/Vendors. Our goal for HUB contractor/vendor participation, as well as HUB subcontractor participation is 30%. To be considered as a "Certified HUB Contractor/Vendor" the contractor/vendor must have been certified by, and hold a current and valid certification with any of the three agencies listed below.

Have you been Certified as a HUB or an MBE/WBE source?: • Yes • No

If yes, by whom?: • Texas Building & Procurement Commission • Other _____

Indicate Certification No(s): _____ or Are Certificate(s) Attached?: • Yes • No

LIST OF CERTIFIED HUB SUBCONTRACTORS

(Attach additional pages if necessary)

What percentage of the Bid, RFP, or RFQ is to be subcontracted with Certified HUB sources?: _____% (List HUB Subcontractor information below).

HUB Subcontractor Name: _____ HUB Status: _____
Certifying Agency (Check all applicable): • Texas Building & Procurement Commission • Other _____
Address: _____ City: _____ State: _____ Zip: _____
Contact Person: _____ Title: _____ Phone No.: () _____
Subcontract Amount: \$ _____ Description of Work to be Performed: _____

HUB Subcontractor Name: _____ HUB Status: _____
Certifying Agency (Check all applicable): • Texas Building & Procurement Commission • Other _____
Address: _____ City: _____ State: _____ Zip: _____
Contact Person: _____ Title: _____ Phone No.: () _____
Subcontract Amount: \$ _____ Description of Work to be Performed: _____

HUB Subcontractor Name: _____ HUB Status: _____
Certifying Agency (Check all applicable): • Texas Building & Procurement Commission • Other _____
Address: _____ City: _____ State: _____ Zip: _____
Contact Person: _____ Title: _____ Phone No.: () _____
Subcontract Amount: \$ _____ Description of Work to be Performed: _____

Current Wage Rates to be
inserted here.



HIDALGO COUNTY
"RENOVATIONS TO FORMER ADMINISTRATION BUILDING 1ST AND 2ND FLOORS"
BID No. -2012-029-05-02-MSS

SUBMITTAL CHECK LIST
FOR COUNTY FRONT END FORMS

The following list of forms from the County "Front End Documents" must be included in the RFB response, failure to submit any of these forms may be considered non responsive.

Indicate with a check mark (✓) the Forms completed and included in this response:

..... Page 9 of Legal Notice

..... Exhibit "C" -Acknowledgement forms (pages 3 and 4)

..... Exhibit "D" -CIQ Form.

..... Exhibit "E" –Proposers Affidavit

..... Certification Regarding Debarment

..... Vendor Bidder Application and IRS form W-9

..... One (1) original, Three (3) copies of complete Response, including any other documentation requested in this RFB not listed in County Front Document Forms (i.e. Bid Form, Bid Bond, Sub-Contractors List, references, etc).

Name: _____

Signature: _____

Date: _____

RENOVATIONS TO FORMER ADMINISTRATION BUILDING 1st AND 2nd FLOORS

100 E. CANO STREET

HIDALGO COUNTY, TEXAS
EDINBURG, TEXAS

PROJECT NUMBER: _____



GEORGE A. GARCIA
PROJECT ARCHITECT
12.21.2010

Alcocer García Associates, inc.
Design Consulting
1333 E. Jasmine Ave.
McAllen, Texas 78501
Office: 956.618.2007
Fax: 956.618.2008
Web: WWW.AGADC.COM

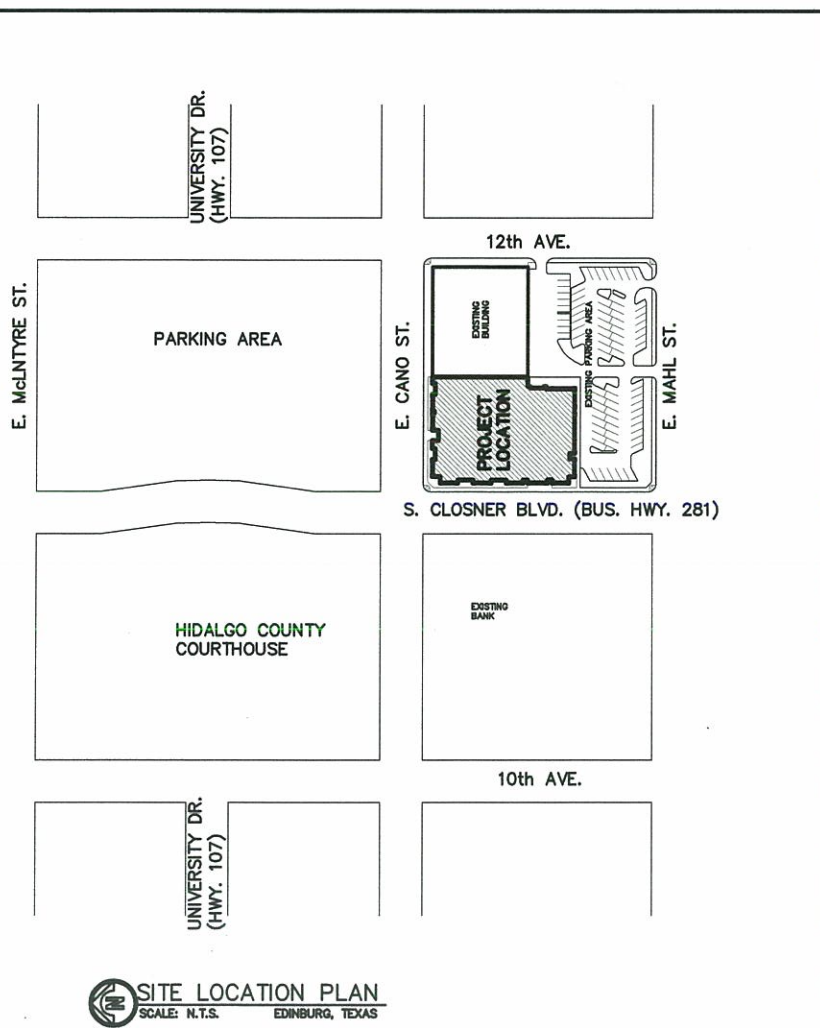

SITE LOCATION PLAN
SCALE: N.T.S.
EDINBURG, TEXAS



2011

HIDALGO COUNTY OFFICIALS

- J.D. SALINAS, III.....COUNTY JUDGE
JOEL QUINTANILLA.....COMMISSIONER PCT. 1
HECTOR 'TITO' PALACIOS.....COMMISSIONER PCT. 2
JOE M. FLORES.....COMMISSIONER PCT. 3
OSCAR L. GARZA, JR.....COMMISSIONER PCT. 4

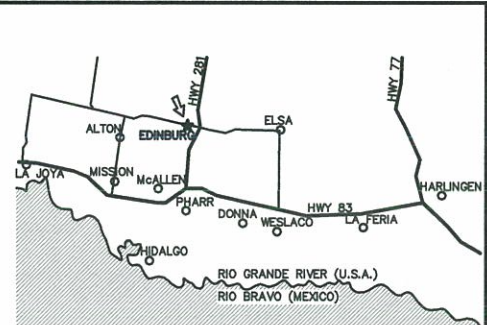

REGION LOCATION PLAN
SCALE: N.T.S.
EDINBURG, TEXAS

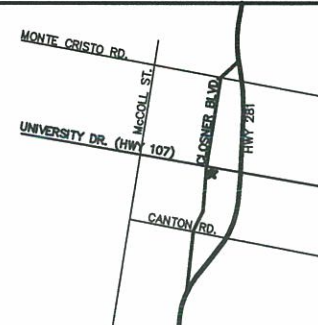

AREA LOCATION PLAN
SCALE: N.T.S.
EDINBURG, TEXAS

DRAWINGS INDEX:

SHEET	DESCRIPTION
AC	COVER PAGE & SITE LOCATION
AD-1	1ST FLOOR: DEMOLITION PLAN
AD-2	2ND FLOOR: DEMOLITION PLAN
A-1	FIRST FLOOR: IMPROVEMENTS PLAN
A-2	SECOND FLOOR: IMPROVEMENTS PLAN
A-3	DOOR SCHEDULE & WINDOW TYPES
A-4	ENLARGED FLOOR PLANS, INTERIOR ELEVATIONS
A-5	INTERIOR ELEVATIONS, CABINET DETAILS
A-6	CABINET DETAILS, STAIR DETAILS
A-7	ENLARGED LEGISLATIVE CHAMBER & ELEVATIONS
A-8	FRAMING DETAILS, WINDOW TYPES & DETAILS
A-8.1	ELEVATIONS AT WORK AREA 233, LEGISLATIVE BENCH PLAN
A-9	FIRST FLOOR: REFLECTED CEILING PLAN
A-10	SECOND FLOOR: REFLECTED CEILING PLAN
A-11	EMERGENCY GENERATOR LOCATION AND DETAILS
A-12	FIRST FLOOR: FLOOR FINISH PLAN
A-13	SECOND FLOOR: FLOOR FINISH PLAN
S1.1	STRUCTURAL GENERAL NOTES
S2.1	2ND FLOOR FRAMING PLAN
S3.1	3RD FLOOR FRAMING PLAN
SD1	STRUCTURAL DETAILS
DE-1	FIRST FLOOR: ELECTRICAL LIGHTING DEMOLITION PLAN
DE-2	SECOND FLOOR: ELECTRICAL LIGHTING DEMOLITION PLAN
DE-3	FIRST FLOOR: ELECTRICAL POWER DEMOLITION PLAN
DE-4	SECOND FLOOR: ELECTRICAL POWER DEMOLITION PLAN
DM-1	FIRST FLOOR: MECHANICAL DEMOLITION PLAN
DM-2	SECOND FLOOR: MECHANICAL DEMOLITION PLAN
DP-1	FIRST FLOOR: PLUMBING DEMOLITION PLAN
DP-2	SECOND FLOOR: PLUMBING DEMOLITION PLAN
E-1	FIRST FLOOR: ELECTRICAL LIGHTING IMPROVEMENT PLAN
E-2	SECOND FLOOR: ELECTRICAL LIGHTING IMPROVEMENT PLAN
E-3	FIRST FLOOR: ELECTRICAL POWER IMPROVEMENT PLAN
E-4	SECOND FLOOR: ELECTRICAL POWER IMPROVEMENT PLAN
E-5	FIRST FLOOR: MECHANICAL & PLUMBING EQUIPMENT PLAN
E-6	SECOND FLOOR: MECHANICAL & PLUMBING EQUIPMENT PLAN
E-7	MECHANICAL EQUIPMENT CONNECTION & ELECTRICAL FIXTURE SCHEDULES
E-8	FEEDER / BRANCH CIRCUIT SCHEDULE, ELECTRICAL RISER DIAGRAM, TRANSFORMER SCHEDULE & ELECTRICAL LEGEND
E-9	ELECTRICAL PANEL SCHEDULES
E-10	ELECTRICAL PANEL SCHEDULES
E-11	ELECTRICAL PANEL SCHEDULES
E-12	ELECTRICAL PANEL SCHEDULE & ELECTRICAL DETAILS
E-13	ELECTRICAL DETAILS
M-1	FIRST FLOOR: MECHANICAL IMPROVEMENT PLAN
M-2	SECOND FLOOR: MECHANICAL IMPROVEMENT PLAN
M-3	MECHANICAL SYMBOLS, ABBREVIATIONS, NOTES & SCHEDULES
M-4	MECHANICAL SCHEDULES
M-5	MECHANICAL DETAILS
M-6	MECHANICAL DETAILS
MEP-1	M.E.P. SITE PLAN
P-1	FIRST FLOOR: PLUMBING SANITARY SEWER IMPROVEMENTS PLAN
P-2	SECOND FLOOR: PLUMBING SANITARY SEWER IMPROVEMENTS PLAN
P-3	FIRST FLOOR: PLUMBING DOMESTIC WATER IMPROVEMENTS PLAN
P-4	SECOND FLOOR: PLUMBING DOMESTIC WATER IMPROVEMENTS PLAN
P-5	PLUMBING SYMBOL LEGEND, PLUMBING SCHEDULE & DETAILS
P-6	PLUMBING RISER SCHEMATIC DIAGRAM

NOT FOR REGULATORY APPROVAL, PERMITTING, OR CONSTRUCTION-

1st AND 2nd FLOORS REMODEL
FORMER ADMINISTRATION BUILDING
HIDALGO COUNTY, TEXAS
CITY OF EDINBURG, TEXAS

THE USE OF THESE DRAWINGS IS RESTRICTED TO THE ORIGINAL PURPOSE FOR WHICH THEY WERE INTENDED. REPRODUCTION WITHOUT WRITTEN PERMISSION FROM THE OWNER IS PROHIBITED.

ARCHITECT:
GEORGE A. GARCIA

DATE: 02-10-12

"NOT FOR REGULATORY APPROVAL PERMITTING, OR CONSTRUCTION."

PROJECT #

ISSUED:

DRAWN BY: O.C.

CHECKED BY:

FILE NAME:

SHEET:

STRUCTURAL ENGINEER:
HINOJOSA ENGINEERING, INC.

108 W. 18TH STREET
MISSION, TX 78572
TEL: 956.581.0143

ARCHITECT:
ALCÓCER GARCÍA ASSOCIATES, INC.

1333 E. JASMINE AVE.
MCALLEN, TX 78501
TEL: 956.618.2007

MECHANICAL / ELECTRICAL / PLUMBING ENGINEER:
MEP SOLUTIONS ENGINEERING

600 E. BEAUMONT AVE. SUITE 2
MCALLEN, TX 78501
TEL: 956.664.2727

AC

1st and 2nd FLOORS REMODEL
FORMER ADMINISTRATION BUILDING
HIDALGO COUNTY, TEXAS
CITY OF EDINBURG, TEXAS

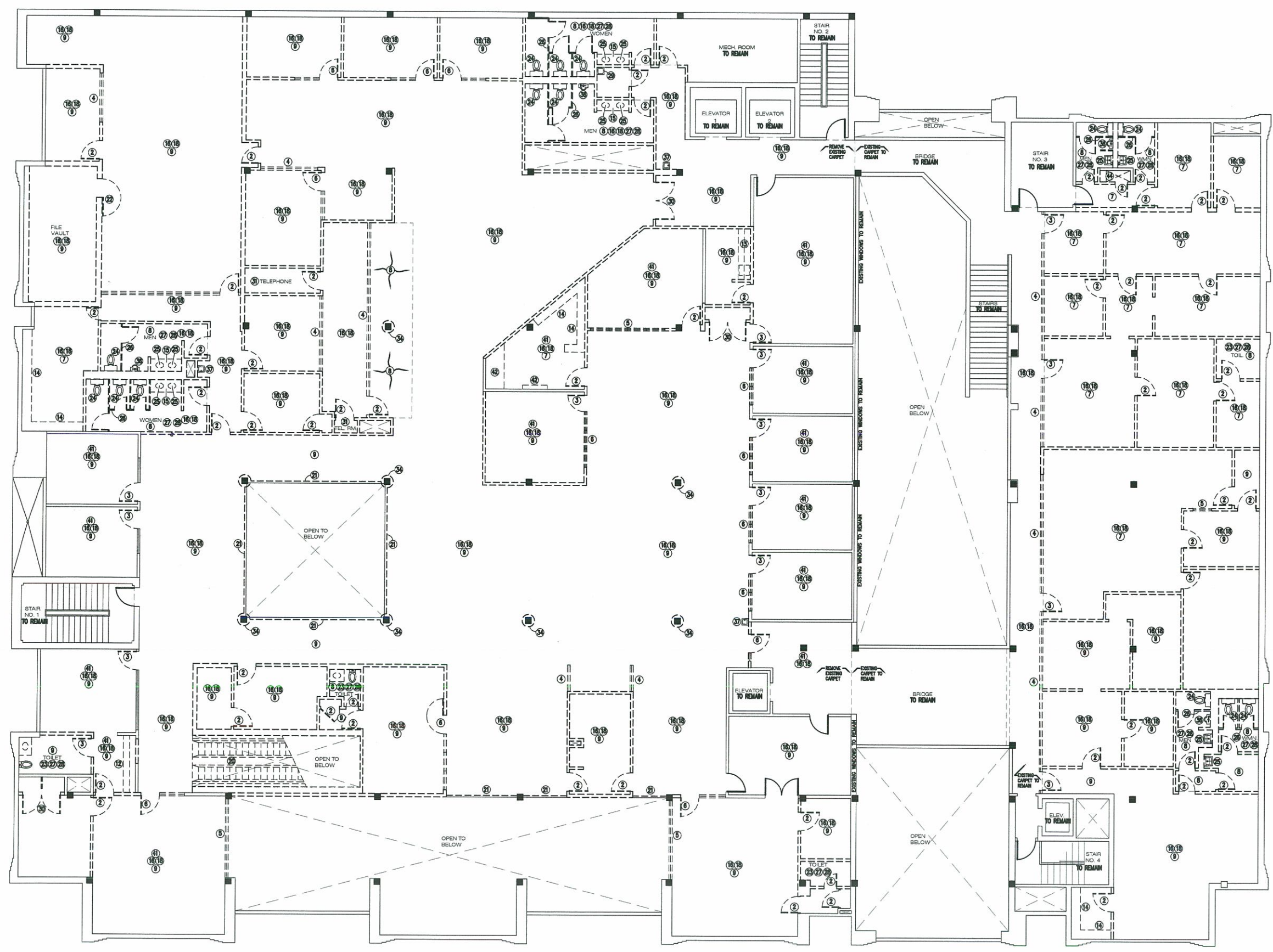

DEMOLITION KEY NOTES

- ① REMOVE EXISTING DOOR, FRAME & THRESHOLD.
- ② REMOVE EXISTING DOOR & FRAME.
- ③ REMOVE EXISTING DOOR.
- ④ REMOVE EXISTING ALUM. WINDOW UNIT.
- ⑤ REMOVE EXISTING WINDOW UNIT.
- ⑥ REMOVE EXISTING DOOR FRAME & WINDOW FRAME.
- ⑦ REMOVE EXISTING VINYL COMPOSITION TILE AND BASE FROM FLOOR.
- ⑧ REMOVE EXISTING CERAMIC TILE AND BASE FROM FLOOR.
- ⑨ REMOVE EXISTING CARPET FLOORING & BASE FROM FLOOR.
- ⑩ REMOVE EXISTING WOOD CABINET W/ COUNTER.
- ⑪ REMOVE EXISTING RECEPTION DESK.
- ⑫ REMOVE EXISTING BASE CABINET AND UPPER SHELVES.
- ⑬ REMOVE EXISTING BASE CABINET W/ SINK & TOP SHELVES.
- ⑭ REMOVE EXISTING WOOD SHELVES.
- ⑮ REMOVE EXISTING WOOD CABINET.
- ⑯ REMOVE ALL EXISTING SUSPENDED ACOUSTICAL CEILING TILE & GRID SYSTEM.
- ⑰ REMOVE ALL EXISTING GYPSUM BOARD CEILING & FRAMING.
- ⑱ REMOVE ALL EXISTING LIGHT FIXTURES, SEE MEP.
- ⑲ EXISTING FURR DOWN ABOVE TO REMAIN.
- ⑳ REMOVE EXISTING MECHANICAL ESCALATOR, SEE MEP.
- ㉑ REMOVE EXISTING HAND RAIL.
- ㉒ REMOVE EXISTING VAULT DOOR.
- ㉓ REMOVE EXISTING TOILET AND LAVATORY.
- ㉔ REMOVE EXISTING TOILET.
- ㉕ REMOVE EXISTING LAVATORY.
- ㉖ REMOVE ALL EXISTING TOILET PARTITIONS.
- ㉗ REMOVE EXISTING BATHROOM ACCESSORIES.
- ㉘ REMOVE EXISTING HANDICAP ACCESSORIES.
- ㉙ REMOVE EXISTING MAP SINK.
- ㉚ REMOVE EXISTING PAIR OF DOORS & FRAME.
- ㉛ RELOCATE EXISTING TELEPHONE & ELECTRICAL EQUIPMENT. SEE MEP.
- ㉜ GENERAL: PATCH AND REPAIR FINISHED CONCRETE SLAB AT WALLS REMOVED.
- ㉝ REMOVE EXISTING COUNTY COMMISSIONERS BENCH.
- ㉞ REMOVE EXISTING VINYL WALL COVERING AROUND COLUMN, GYP. BD. TO REMAIN.
- ㉟ REMOVE EXISTING WOOD PLATFORM.
- ㊱ REMOVE EXISTING URINAL.
- ㊲ REMOVE EXISTING DRINKING FOUNTAIN.
- ㊳ REMOVE EXISTING DISPENSING MACHINE.
- ㊴ REMOVE FIRE EXTINGUISHER, BRACKET AND/OR CABINET.
- ㊵ EXISTING FLOOR MAT TO REMAIN.
- ㊶ REMOVE EXISTING WALL PAPER.
- ㊷ EXISTING TELEPHONE & ELECTRICAL EQUIPMENT TO REMAIN. SEE MEP.
- ㊸ RELOCATE EXISTING ELEVATOR EQUIPMENT.
- ㊹ EXISTING ROOF HATCH W/ LADDER TO REMAIN.
- ㊺ RELOCATE EXISTING DOOR & FRAME (SEE IMPROVEMENTS PLAN, A-1).
- ㊻ CUT-OFF OPENING FOR FRAME & DOOR (SEE IMPROVEMENTS, A-1).
- ㊼ RELOCATE EXISTING HANDICAP ACCESSORIES (SEE ELEVATIONS, A-4).
- ㊽ REMOVE EXISTING SECURITY BOOTH.

NOTE:
- EXTREME CARE SHOULD BE TAKEN (NOT TO DAMAGE) WHEN REMOVING EXISTING WINDOWS & DOORS. STORE & PROTECT DURING DEMOLITION PHASE & CONTACT OWNER FOR PICK-UP.
- ALL EXISTING STRUCTURAL COLUMNS, STEEL JOISTS TO REMAIN, NOTIFY IF THERE IS ANY DAMAGE.
- GENERAL: REMOVE ALL EXISTING WALL PAPER FROM THE EXISTING WALLS SCHEDULED TO REMAIN.

GENERAL NOTE:
- CAREFULLY REMOVE VINYL WALL COVERING THROUGHOUT 1ST & 2ND FLOORS ON WALLS SCHEDULED TO REMAIN, GYPSUM BOARD TO REMAIN.

SECOND FLOOR: DEMOLITION PLAN
SCALE: 1/8" = 1'-0"

THE USE OF THESE DRAWINGS IS RESTRICTED TO THE ORIGINAL PURPOSE FOR WHICH THEY WERE INTENDED. REPRODUCTION WITHOUT WRITTEN PERMISSION FROM THE OWNER IS PROHIBITED.

ARCHITECT:
GEORGE A. GARCIA
DATE: 02-10-12

NOT FOR REGULATORY APPROVAL, PERMITTING, OR CONSTRUCTION.

PROJECT #
ISSUED:
DRAWN BY: O.C.
CHECKED BY:
FILE NAME:
SHEET:

1st AND 2nd FLOORS REMODEL
FORMER ADMINISTRATION BUILDING
HIDALGO COUNTY, TEXAS
CITY OF EDINBURG, TEXAS

THE USE OF THESE DRAWINGS IS RESTRICTED TO THE ORIGINAL PURPOSE FOR WHICH THEY WERE INTENDED. REPRODUCTION WITHOUT WRITTEN PERMISSION FROM THE OWNER IS PROHIBITED.

ARCHITECT:
GEORGE A. GARCIA
DATE: 02-10-12
"NOT FOR REGULATORY APPROVAL PERMITTING, OR CONSTRUCTION."

PROJECT #
ISSUED:
DRAWN BY: O.C.
CHECKED BY:
FILE NAME:
SHEET:

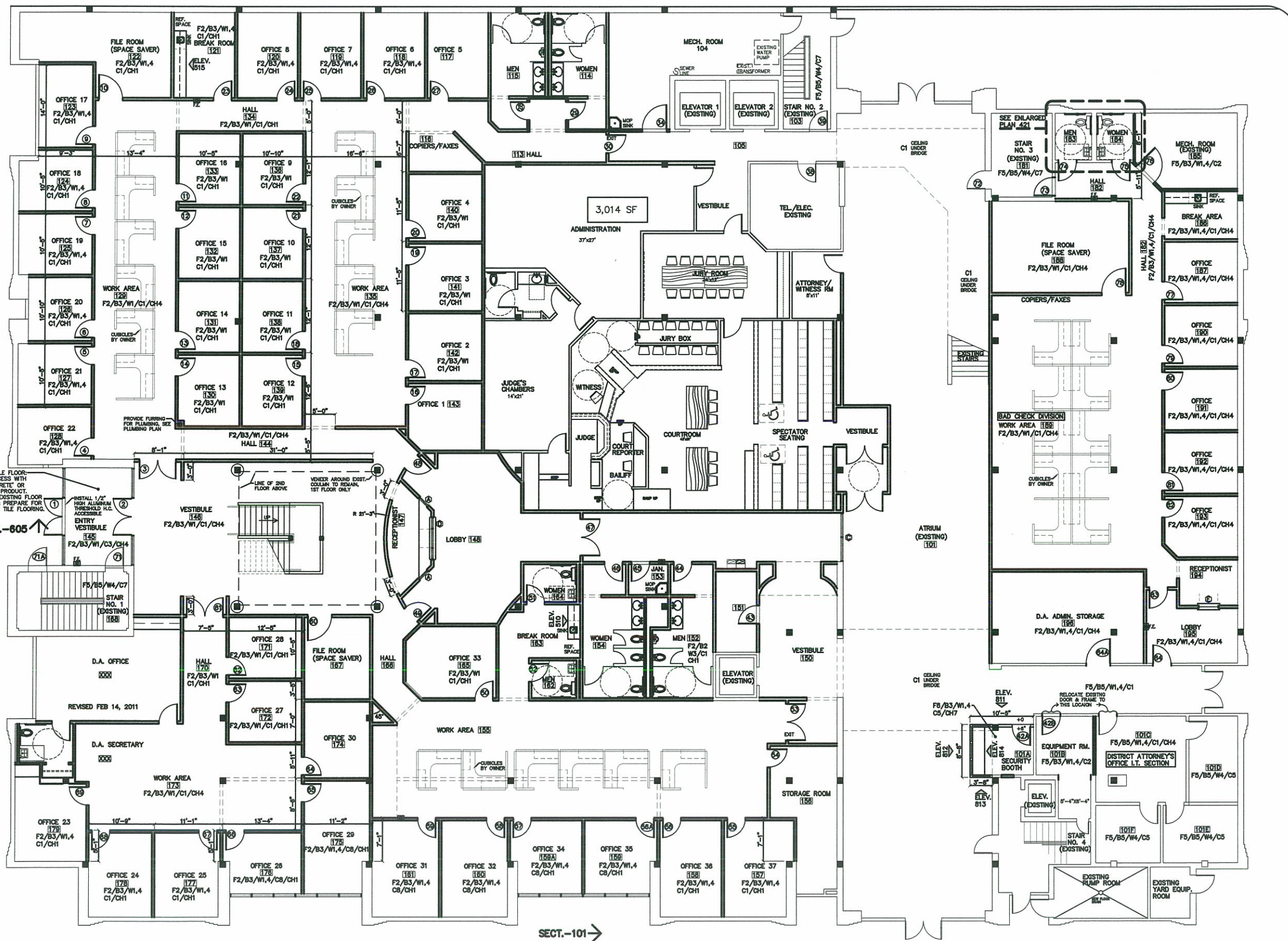

FIRST FLOOR: IMPROVEMENTS PLAN
SCALE: 1/8" = 1'-0"
TOTAL 1ST FLOOR AREA: 28,845 SQ. FT.
VERIFY DIMENSIONS OF NEW INTERIOR WALLS PRIOR STARTING CONSTRUCTION

1st AND 2nd FLOORS REMODEL
FORMER ADMINISTRATION BUILDING
HIDALGO COUNTY, TEXAS
CITY OF EDINBURG, TEXAS

THE USE OF THESE DRAWINGS IS RESTRICTED TO THE ORIGINAL PURPOSE FOR WHICH THEY WERE INTENDED. REPRODUCTION WITHOUT WRITTEN PERMISSION FROM THE OWNER IS PROHIBITED.

ARCHITECT:
GEORGE A. GARCIA

DATE: 02-10-12

"NOT FOR REGULATORY APPROVAL, PERMITTING, OR CONSTRUCTION."

PROJECT #

ISSUED:

DRAWN BY: O.C.

CHECKED BY:

FILE NAME:

SHEET:

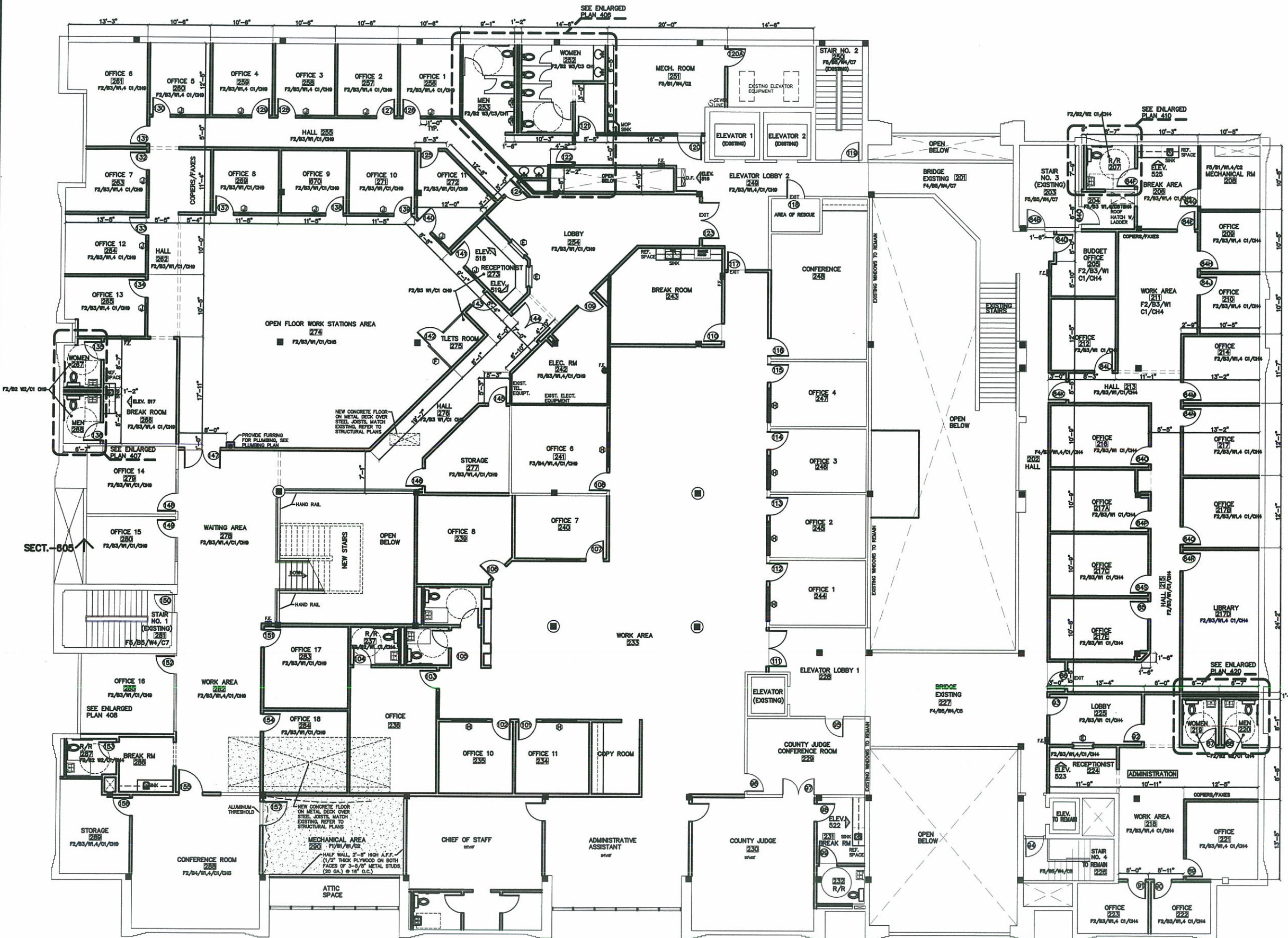

SECOND FLOOR: IMPROVEMENTS PLAN
SCALE: 1/8" = 1'-0"
TOTAL 2ND FLOOR AREA: 23,872 SQ. FT.
VERIFY DIMENSIONS OF NEW INTERIOR WALLS PRIOR STARTING CONSTRUCTION

NOT FOR REGULATORY APPROVAL, BIDDING, OR CONSTRUCTION.
GEORGE A. GARCIA, ARCHITECT
DECEMBER 15, 2011