

PLAT OF AZTECA ESTATES SUBDIVISION

PLAT SHOWING ALL OF BLOCK 124, AND THE WEST 10.35 ACRES OF BLOCK 125 BOTH IN THE HILL-HALBERT TRACT, OF EL GATO AND LA BLANCA GRANTS, HIDALGO COUNTY, TEXAS AS PER MAP RECORDED IN VOLUME 1, PAGE 35, MAP RECORDS, HIDALGO COUNTY, TEXAS PREPARED BY: K K ENGINEERING CONSULTANT DATE: DECEMBER, 2011

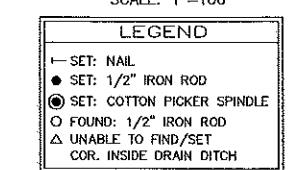
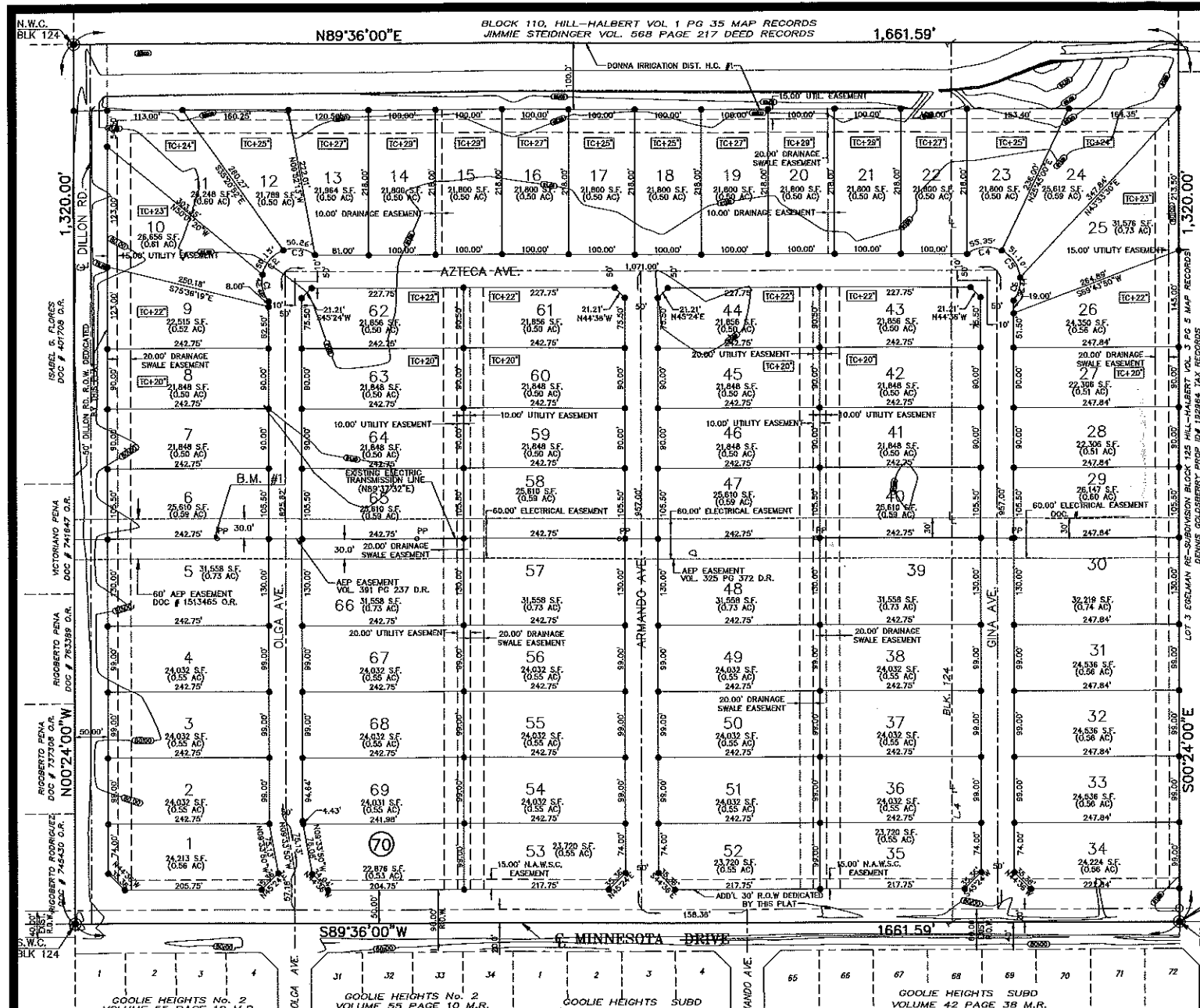

METES AND BOUNDS
A 50.35 ACRE TRACT OF LAND BEING ALL OF BLOCK 124, HILL-HALBERT TRACT, OUT OF EL GATO AND LA BLANCA GRANTS, HIDALGO COUNTY, TEXAS AS PER MAP RECORDED IN VOLUME 1, PAGE 35, MAP RECORDS, HIDALGO COUNTY, TEXAS, AND ALL OF LOT 4, ENCLAVA RE-SUBDIVISION, BLOCK 125, HILL-HALBERT, HIDALGO COUNTY, TEXAS AS PER MAP RECORDED IN VOLUME 3, PAGE 5, MAP RECORDS OF HIDALGO COUNTY, TEXAS, SAID 50.35 ACRE TRACT OF LAND BEING MORE PARTICULARLY DESCRIBED BY METES AND BOUNDS AS FOLLOWS:
COMMENCING AT A COTTON PICKER SPINDLE SET AT THE SOUTHWEST CORNER OF LOT 4 FOR THE SOUTHWEST CORNER OF THIS TRACT OF LAND AND THE POINT OF BEGINNING;
THENCE SOUTH 89°36'00\"/>

THENCE SOUTH 89°36'00\"/>

CURVE	LENGTH	RADIUS	BELTA	TANGENT	CHORD
C1	42.48	50.00	48°40'38\"/>		

- GENERAL PLAT NOTES:**
- MINIMUM FINISH FLOOR ELEVATION SHALL BE AT 15' ABOVE THE TOP OF CURB(TO) AND/OR PAVEMENT CENTERLINE (R/P) OF THE ROAD WHEN MEASURED AT THE CENTER FRONT OF ALL LOTS OR AS NOTED ON THE PLAT. ELEVATION CERTIFICATE MAY BE REQUIRED FOR LOTS LOCATED IN A DESIGNATED FLOOD PLANE AT THE TIME FOR APPLICATION FOR CONSTRUCTION TO VERIFY PRE AND POST CONSTRUCTION FINISH FLOOR ELEVATIONS. AN ELEVATION CERTIFICATE SHALL BE REQUIRED FOR LOTS WITHIN A DESIGNATED FLOOD ZONE AT THE TIME FOR A DEVELOPMENT PERMIT APPLICATION.
 - THIS SUBDIVISION IS LOCATED IN ZONE "C" (AREAS OF MINIMAL FLOODING - NO SHADING). FLOOD INSURANCE RATE MAP COMMUNITY PANEL NO. 48334 0425 C REVISED NOVEMBER 16, 1982. CONSTRUCTION OF RESIDENTIAL HOUSING WITHIN ANY AREA OF THE SUBDIVISION THAT IS IN THE 100-YEAR FLOOD PLAIN IS PROHIBITED UNLESS THE HOMEOWNER QUALIFIES FOR INSURANCE UNDER THE NATIONAL FLOOD INSURANCE ACT OF 1968 (42 U.S.C. SECTIONS 4001 THROUGH 4127).
 - MINIMUM BUILDING SETBACKS ARE AS FOLLOWS:
(A) FRONT SHALL BE 35 FEET OR EASEMENT WHICHEVER IS GREATER.
FRONT GARAGE/PORT: SHALL BE AT 16 FEET.
(B) REAR, SIDE OR EASEMENT WHICHEVER IS GREATER.
SIDE CORNER: 15 FEET OR EASEMENTS WHICHEVER IS GREATER IN ALL CASES.
 - B.M. #1 = 87.59 (NAVD 1988), TOP OF THE BASE OF THE 1st EXIST. ELEC. TRANSMISSION LINE POWER POLE, EAST OF DILLON ROAD, BETWEEN LOTS 5 & 6. B.M. #2 = (NAVD 1988), TOP OF DISK SET ON THE _____.
 - GENERAL NOTE FOR SINGLE FAMILY RESIDENCES:
NO MORE THAN ONE-SINGLE FAMILY DETACHED DWELLING SHALL BE LOCATED ON EACH LOT. THIS MUST BE STIPULATED IN ALL DEEDS AND CONTRACTS FOR DEEDS. APPLICATIONS FOR CONSTRUCTION ARE REQUIRED PRIOR TO OCCUPYING THE LOT. NO COMMERCIAL USE SHALL BE ALLOWED ON ALL LOTS.
 - NO STRUCTURE SHALL BE PERMITTED OVER ANY EASEMENT. EASEMENT SHALL BE KEPT CLEAR OF FENCES, BUILDINGS, SHEDS, SHADES, TREES, AND OTHER OBSTRUCTIONS THAT WOULD INTERFERE WITH THE OPERATIONS AND MAINTENANCE OF THE EASEMENT.
 - CONTRACTS MADE BETWEEN A GRANTOR AND PURCHASER OF A LOT IN THIS SUBDIVISION SHALL CONTAIN A STATEMENT DESCRIBING HOW AND WHEN WATER, SEWER ELECTRICITY, AND GAS SERVICES WILL BE MADE AVAILABLE TO THE SUBDIVISION.
 - CORNER MARKERS CONSISTING OF A ONE-HALF (1/2) INCH STEEL ROD 18 INCHES IN LENGTH WITH PLASTIC CAP STAMPED "90 D.B.L." HAVE BEEN GROUND FLUSH WITH THE GROUND SURFACE TO MARK THE CORNERS OF ALL LOTS.
 - DONNA IR. DIST. H.C. #1 IS IN CHARGE AND MAINTENANCE OF THE DRAINAGE DITCH.
 - ALL CONSTRUCTION SHALL COMPLY WITH STORM WATER POLLUTION PREVENTION PLAN (SWPP) REQUIREMENTS.
 - DRAINAGE: IN ACCORDANCE WITH THE HIDALGO COUNTY DRAINAGE DISTRICT NO. 1 AREA, HIDALGO COUNTY TEXAS, THIS DEVELOPMENT WILL BE REQUIRED TO DETAIN A TOTAL OF 100,282 CUBIC FEET (2.8 ACRES-FEET) OR 1,342 CUBIC FEET PER LOT OF STORM WATER RUNOFF. DRAINAGE RETENTION IN ACCORDANCE WITH THE LOCAL REGULATIONS WILL BE ACCOMPLISHED AS FOLLOWS: (SEE SHEET NO. 3 FOR STORM SEWER IMPROVEMENTS).
 - ALL PUBLIC UTILITIES EASEMENTS DESIGNATED BY THIS PLAT SHALL BE MINIMUM WIDTH OF 15.00 FEET AS PER THE HIDALGO COUNTY MODEL SUBDIVISION RULES. BY SIGNING THIS PLAT THE DEVELOPER AND ENGINEER CERTIFY THAT ALL OTHER EASEMENTS SHOWN COMPLY WITH THE SIZE REQUIRED BY EACH UTILITY PROVIDER OCCUPYING AN EASEMENT.
 - KYNDEL W. BENNETT, THE OWNER & SUBDIVIDER OF AZTECA ESTATES, RETAINS AN EASEMENT UPON EACH LOT FOR THE PURPOSE OF INSTALLING AN APPROVED OSSF ON THE LOT AS DESCRIBED ON SHEET NO. 2 OF THIS PLAT.
 - SEPTIC TANK NOTES:
ON-SITE SEWAGE FACILITIES (OSSF) NOTE: THIS SUBDIVISION SHALL USE ON-SITE SEWAGE FACILITIES IN ACCORDANCE WITH TEXAS AND HIDALGO COUNTY SEWER REGULATIONS. THE GRANTOR AND SUFFICIENCY OF THE SEWER IS RESPONSIBLE FOR PROVIDING AN OSSF ON ALL LOTS.
A. OSSF SYSTEM IS BEING DESIGNED FOR DISPOSAL OF DOMESTIC SEWAGE ONLY. A SEPARATE DESIGN SHALL BE SUBMITTED FOR COMMERCIAL, USE, AND MULTI-FAMILY.
B. EACH LOT ON THIS PLAT COMPLETES WITH THE MINIMUM 2,780 SQUARE FEET LOT AREA WITH POTABLE WATER SUPPLY.
C. OSSF SYSTEM SHALL REQUIRE INSPECTION AND APPROVAL BY HIDALGO COUNTY AUTHORIZED DEPARTMENT.
D. SOIL ANALYSIS HAS BEEN SUBMITTED TO THE AUTHORIZED HIDALGO COUNTY DEPARTMENT AND EXCEPTS MAY BE ALSO SEEN ON THE UTILITY MAP OF THIS SUBDIVISION AS SUBMITTED TO THE HIDALGO COUNTY PLANNING DEPARTMENT. THE ENGINEER HAS DETERMINED THAT THE SOIL IS SUITABLE FOR A STANDARD SEPTIC TANK AND ABSORBENT DRAINFIELD SYSTEM.
E. APPROVED OSSF APPLICATION IS REQUIRED INCLUDING INDIVIDUAL LOT PLANNING MATERIALS PRIOR TO OCCUPYING A LOT.

RIGHT OF WAY EASEMENT

KNOW ALL MEN BY THESE PRESENTS, that the undersigned, owners of the property shown on this plat, their successors, assigns, and transferees (hereinafter called "Grantor" whether one or more persons are named), in consideration of one dollar (\$1.00) and other good and valuable consideration paid by North Alamo Water Supply Corporation ("Grantee"), the receipt and sufficiency of which is hereby acknowledged, does hereby grant, bargain, sell, transfer, and convey to said Grantee, its successors, and assigns, an exclusive perpetual EASEMENT with the right to erect, construct, install, use, operate, maintain, inspect, repair, replace, and remove water distribution lines and appurtenances over and across the lands shown on this plat, together with the right of ingress and egress over Grantor's adjacent lands for the purpose for which the above mentioned rights are granted. The EASEMENT hereby granted shall not exceed 15' in width, and Grantee is hereby authorized to designate the course of the EASEMENT herein granted except that when the pipeline is installed, the EASEMENT herein granted shall be limited to a strip of land 15' in width, the center line thereof being the pipeline installed.

In the event the EASEMENT hereby granted abuts on a public road and the city, county or state hereafter wishes or relocates the public road so as to require the relocation of this water line as installed, Grantor further grants to Grantee an additional EASEMENT over and across the land shown on this plat for the purpose of laterally relocating said water line as may be necessary to clear the road improvements, which EASEMENT hereby granted shall be limited to a strip of land 15' in width, the center line thereof being the pipeline as relocated.

The consideration recited herein shall constitute payment in full for all damages sustained by Grantor by reason of the installation, maintenance, repair, replacement and relocation of the structures referred to herein. This agreement together with the provisions of this private deed constitute an EASEMENT for the benefit of the Grantee, its successors, and assigns. The Grantor covenants that it is the owner of the above-described lands and that said lands are free and clear of all encumbrances and liens except the following:

The EASEMENT conveyed herein was obtained or improved through Federal financial assistance. This EASEMENT is subject to the provisions of Title 11 of the Civil Rights Act of 1964 and the regulations issued pursuant thereto for so long as the EASEMENT continues to be used for the same or similar purpose for which financial assistance was extended or for so long as the Grantee owns it, whichever is longer.

IN WITNESS WHEREOF the said Grantor executed this instrument this ____ day of _____, 20____.

KYNDEL W. BENNETT
P.O. BOX 385
LA BLANCA, TX 78558

STATE OF TEXAS
COUNTY OF HIDALGO
THIS SUBDIVISION PLAT OF "AZTECA ESTATES SUBDIVISION" HAS BEEN SUBMITTED TO AND CONSIDERED BY THE PLANNING AND ZONING COMMISSION OF THE CITY OF DONNA, TEXAS AND IS HEREBY APPROVED BY SUCH COMMISSION.

DATED THIS ____ DAY OF _____, A. D. _____

STATE OF TEXAS
COUNTY OF HIDALGO
I, THE UNDERSIGNED, A REGISTERED PROFESSIONAL LAND SURVEYOR IN THE STATE OF TEXAS, DO HEREBY CERTIFY THAT THE ABOVE PLAT AND DESCRIPTION OF THE PALMBO ESTATES UNIT 2 SUBDIVISION WAS PREPARED FROM A SURVEY OF THE PROPERTY MADE ON THE GROUND UNDER MY SUPERVISION.

JOSE MARIO GONZALEZ
REGISTERED PROFESSIONAL LAND SURVEYOR NO. 5571
RIO DELTA SURVEYING
8202 MATEO ESCOBAR
MONTE ALTO, TX 78538

STATE OF TEXAS
COUNTY OF HIDALGO
OWNER'S OEDICATION, CERTIFICATION, AND ATTESTATION
ENBEN SIX, 2 LTD.,
AS OWNER OF THE 50.35 ACRES TRACT OF LAND ENCOMPASSED WITHIN THE PROPOSED PLAT SHOWING THE LAND AS DEPICTED IN THIS SUBDIVISION PLAT AND DEDICATE TO PUBLIC USE OF STREETS, PARK, AND EASEMENTS SHOWN HEREIN. I CERTIFY THAT I HAVE COMPLIED WITH THE REQUIREMENTS OF TEXAS LOCAL GOVERNMENT CODE §232.022 AND THAT:
(A) THE WATER QUALITY AND CONNECTIONS TO THE LOTS MEET, OR WILL MEET, THE MINIMUM STATE STANDARDS;
(B) SEWER CONNECTIONS TO THE LOTS OR SEPTIC TANKS MEET, OR WILL MEET, THE MINIMUM REQUIREMENTS OF STATE STANDARDS;
(C) ELECTRICAL CONNECTIONS PROVIDED TO THE LOTS MEET, OR WILL MEET, THE MINIMUM STATE STANDARDS; AND
(D) GAS CONNECTIONS, IF AVAILABLE, PROVIDED TO THE LOTS MEET, OR WILL MEET, THE MINIMUM STATE STANDARDS.
I ATTEST THAT THE MATTERS ASSERTED IN THIS PLAT ARE TRUE AND COMPLETE.

OWNER: KYNDEL W. BENNETT, PRESIDENT
ENBEN SIX, 2 LTD.
A TEXAS LIMITED PARTNERSHIP
BY: BENNETT-FLORES INVESTMENTS, L.L.C.
A TEXAS LIMITED COMPANY
ITS GENERAL PARTNER
P.O. BOX 365
LA BLANCA, TX 78558

STATE OF TEXAS
COUNTY OF HIDALGO
BEFORE ME, THE UNDERSIGNED AUTHORITY ON THIS DAY PERSONALLY APPEARED KYNDEL W. BENNETT, KNOWN TO ME TO BE THE PERSON WHOSE NAME IS (ARE) SUBSCRIBED TO THE FOREGOING INSTRUMENT AND ACKNOWLEDGED TO ME THAT HE (THEY) EXECUTED THE SAME FOR THE PURPOSES AND CONSIDERATIONS THEREIN EXPRESSED AND IN THE CAPACITY THEREIN STATED.

GIVEN UNDER MY HAND AND SEAL OF OFFICE, THIS ____ DAY
OF _____, 20____

NOTARY PUBLIC IN AND FOR THE STATE OF TEXAS
MY COMMISSION EXPIRES _____

I, THE UNDERSIGNED, MAYOR OF THE CITY OF DONNA, TEXAS HEREBY CERTIFY THAT THIS SUBDIVISION PLAT CONFORMS TO ALL REQUIREMENTS OF THE SUBDIVISION REGULATIONS OF THIS CITY WHEREIN MY APPROVAL IS REQUIRED.

ATTEST: SECRETARY
MAYOR, CITY OF DONNA, TEXAS.

THIS PLAT APPROVED BY DONNA IRRIGATION DISTRICT ON THIS ____ DAY OF _____, 20____

PRESIDENT SECRETARY

HIDALGO COUNTY
CERTIFICATE OF PLAT APPROVAL
UNDER LOCAL GOVERNMENT CODE § 232.022(a)
WE, THE UNDERSIGNED CERTIFY THAT THIS PLAT OF THE "AZTECA ESTATES SUBDIVISION" WAS REVIEWED AND APPROVED BY THE HIDALGO COUNTY COMMISSIONERS COURT ON _____, 20____.

HIDALGO COUNTY JUDGE _____ Date _____
Hidalgo County Clerk _____ Date _____

HIDALGO COUNTY DRAINAGE DISTRICT NO. 1 HEREBY CERTIFIES THAT THE DRAINAGE PLANS FOR THIS SUBDIVISION COMPLY WITH THE MINIMUM STANDARDS OF THE DISTRICT ADOPTED UNDER TEX. WATER CODE §49.211(c). THE DISTRICT HAS NOT REVIEWED AND DOES NOT CERTIFY THAT THE DRAINAGE STRUCTURES DESCRIBED ARE APPROPRIATE FOR THE SPECIFIC SUBDIVISION, BASED ON GENERALLY ACCEPTED ENGINEERING CRITERIA. IT IS THE RESPONSIBILITY OF THE DEVELOPER OF THE SUBDIVISION AND ITS ENGINEER TO MAKE THESE DETERMINATIONS.

HIDALGO COUNTY DRAINAGE DISTRICT NO. 1
BY: _____

STATE OF TEXAS
COUNTY OF HIDALGO
I, KAMBIZ S. KHADEMI, A REGISTERED PROFESSIONAL ENGINEER IN THE STATE OF TEXAS, HEREBY CERTIFY THAT PROPER ENGINEERING CONSIDERATION HAS BEEN GIVEN TO THIS PLAT.

KAMBIZ S. KHADEMI, P.E.
REG. PROFESSIONAL ENGINEER No. 57767

STATE OF TEXAS
COUNTY OF HIDALGO
I, THE UNDERSIGNED, A REGISTERED PROFESSIONAL LAND SURVEYOR IN THE STATE OF TEXAS, DO HEREBY CERTIFY THAT THE ABOVE PLAT AND DESCRIPTION OF THE PALMBO ESTATES UNIT 2 SUBDIVISION WAS PREPARED FROM A SURVEY OF THE PROPERTY MADE ON THE GROUND UNDER MY SUPERVISION.

STATE OF TEXAS
COUNTY OF HIDALGO
I, THE UNDERSIGNED, A REGISTERED PROFESSIONAL LAND SURVEYOR IN THE STATE OF TEXAS, DO HEREBY CERTIFY THAT THE ABOVE PLAT AND DESCRIPTION OF THE PALMBO ESTATES UNIT 2 SUBDIVISION WAS PREPARED FROM A SURVEY OF THE PROPERTY MADE ON THE GROUND UNDER MY SUPERVISION.

JOSE MARIO GONZALEZ
REGISTERED PROFESSIONAL LAND SURVEYOR NO. 5571
RIO DELTA SURVEYING
8202 MATEO ESCOBAR
MONTE ALTO, TX 78538

HIDALGO COUNTY
CERTIFICATE OF PLAT APPROVAL
I THE UNDERSIGNED CERTIFY THAT THIS PLAT OF "AZTECA ESTATES SUBDIVISION" WAS REVIEWED AND APPROVED BY THE HIDALGO COUNTY RIGHT OF WAY DEPARTMENT ON _____, 20____.

HIDALGO COUNTY RIGHT OF WAY DIRECTOR _____ DATE _____

HIDALGO COUNTY
CERTIFICATE OF PLAT APPROVAL
I THE UNDERSIGNED CERTIFY THAT THIS PLAT OF "AZTECA ESTATES SUBDIVISION" WAS REVIEWED AND APPROVED BY THE HIDALGO COUNTY HEALTH DEPARTMENT ON _____, 20____.

HIDALGO COUNTY HEALTH DEPARTMENT MANAGER _____ DATE _____

HIDALGO COUNTY ENVIRONMENTAL HEALTH DIVISION MANAGER _____ DATE _____

FILED FOR RECORD IN
HIDALGO COUNTY
ARTURO GUJARDO, JR.
HIDALGO COUNTY CLERK

ON: _____ AT _____ AM/PM
INSTRUMENT NUMBER _____
OF THE MAP RECORDS OF HIDALGO COUNTY, TEXAS

BY: _____ DEPUTY

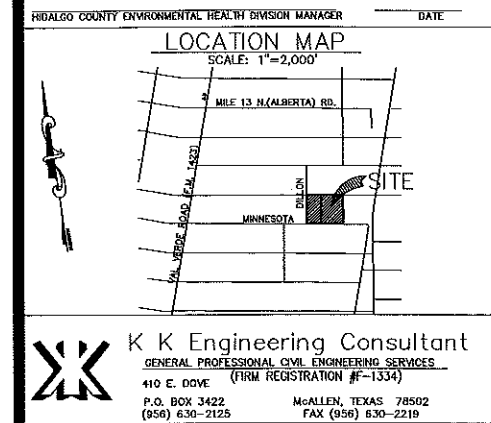

INDEX TO SHEETS OF AZTECA ESTATES SUBDIVISION

SHEET	DESCRIPTION
SHEET 1	HEADING, INDEX, LOCATION MAP, AND ETC. PRINCIPAL CONTACTS; PLAT WITH LOT, STREETS, AND EASEMENT DESIGNATIONS; LEGAL DESCRIPTION (METES AND BOUNDS); SURVEYOR'S AND ENGINEER'S CERTIFICATION; PLAT NOTES AND RESTRICTIONS; OWNER'S OEDICATION, CERTIFICATION, AND ATTESTATION; CITY APPROVAL CERTIFICATE; COUNTY CLERK'S RECORDING CERTIFICATE; HIDALGO COUNTY CERTIFICATE OF PLAT APPROVAL; DESCRIPTION OF LOCATION OF SUBDIVISION WITH RESPECT TO THE CITY OF DONNA; MUNICIPALITY AND DESIGNATE THE PROJECT IS SITUATED; H.C.D. NO. 1 CERTIFICATION; DONNA IRRIGATION DISTRICT H.C. #1, H.C. ROW AND H.C.D. REVISION NOTES.
SHEET 2	WATER DISTRIBUTION AND SANITARY SEWER MAP; TYPICAL WATER SEWER CONNECTION; REVISION NOTES; ENGINEERING REPORT (ENGLISH AND SPANISH VERSION); INCLUDING DESCRIPTION OF WATER AND WASTE WATER AND ENGINEER'S CERTIFICATION (ENGLISH AND SPANISH VERSION); OWNER'S OEDICATION, CERTIFICATION, AND ATTESTATION; WATER DISTRIBUTION AND SANITARY SEWER MAP; TYPICAL WATER SEWER CONNECTION; REVISION NOTES; INCLUDING DESCRIPTION OF LOCATION OF SUBDIVISION WITH RESPECT TO THE CITY OF DONNA; MUNICIPALITY AND DESIGNATE THE PROJECT IS SITUATED; H.C.D. NO. 1 CERTIFICATION; DONNA IRRIGATION DISTRICT H.C. #1, H.C. ROW AND H.C.D. REVISION NOTES.
SHEET 3	THIS DEVELOPMENT MAP OF TOPOGRAPHY AND DRAINAGE; AND ENGINEER'S CERTIFICATION; REVISION NOTES; & CONSTRUCTION DETAILS.

LOCATION OF SUBDIVISION WITH RESPECT TO THE EXTRATERRITORIAL JURISDICTION OF A MUNICIPALITY:
AZTECA ESTATES IS LOCATED ON THE NORTHEAST CORNER OF MINNESOTA & DILLON ROADS. THE ONLY NEARBY MUNICIPALITY IS THE CITY OF DONNA, ACCORDING TO THE OFFICIAL MAP IN THE OFFICES OF THE SECRETARY OF THE CITY OF DONNA (POPULATION 17,548) AND HIDALGO COUNTY PLANNING DEPARTMENT. THIS SUBDIVISION LIES IN A 3 MILE EXTRATERRITORIAL JURISDICTION (ETJ) OF THE CITY OF DONNA. LOCAL GOVERNMENT CODE 212.001, PRECINCT. NO. 1.

PRINCIPAL CONTACTS:

Name	Address	City & Zip	Phone	Fax
OWNER: KYNDEL W. BENNETT, PRESIDENT	P.O. BOX 385	LA BLANCA 78558	(956) 464-4431	(956) 464-2587
ENGINEER: KAMBIZ S. KHADEMI, P.E.	410 E. DOVE AVE.	McALLEN 78504	(956) 630-2125	(956) 630-2219
SURVEYOR: JOSE MARIO GONZALEZ, R.P.L.S.	8202 MATEO ESCOBAR	MONTE ALTO 78538	(956) 380-5154	(956) 380-5156

K K Engineering Consultant
GENERAL PROFESSIONAL ENGINEERING SERVICES
410 E. DOVE (FIRM REGISTRATION #1-1334)
P.O. BOX 3422 McALLEN, TEXAS 78502
(956) 630-2125 FAX (956) 630-2219