Information Technology Department

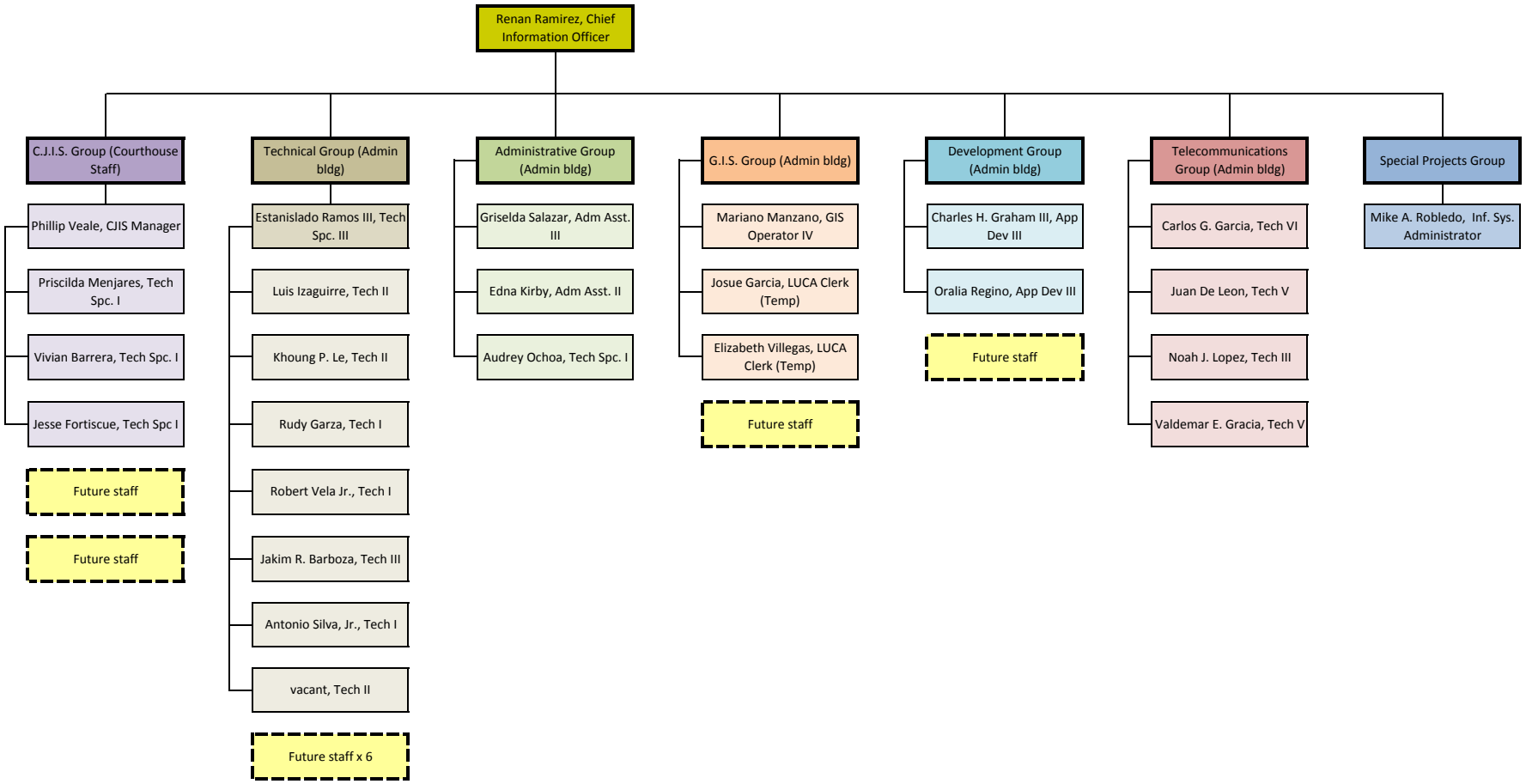

3/22/2012