

EXHIBIT B

Final Evaluation Score Totals

EVALUATION CRITERIA

HIDALGO COUNTY

PROFESSIONAL ENGINEERING SERVICES

For

**Pct. # 4 – 2011-2012 Colonia Construction Grant # 711245
(Sewer Improvements & Rehab of Single-unit Sewer Services)**

2011-2012 Colonia Construction Grant # 711245
Colonias in the City of Edinburg ETJ Area
Engineering Services
Sewer Improvements and Rehabilitation of Single-unit Sewer Services

Grading-Ranking Grid

Criteria	LeFevre Environmental & Management Consulting, LLC			Guzman & Munoz Engineering and surveying, Inc.			Quintanilla, Headley, and Associates, Inc.		
	Grader 1	Grader 2	Grader 3	Grader 1	Grader 2	Grader 3	Grader 1	Grader 2	Grader 3
Professional Qualifications of Team	20	20	17	19	20	9	18	20	19
Experience of Project Team	25	25	18	25	25	8	24	23	16
Experience/ Availability of Project Manager	19	20	8	19	18	3	19	20	8
Understanding of Project	24	18	17	24	21	20	24	16	17
Familiarity with Applicable Rules & Regulations	10	7	3	10	3	6	10	3	5
TOTALS	98	90	63	97	87	46	95	82	65
AVERAGES	$98+90+63 = 251$ $251 \div 3 = 83.67\%$			$97+87+46 = 230$ $230 \div 3 = 76.67\%$			$95+82+65 = 242$ $242 \div 3 = 80.67\%$		
RATING	83.67%			76.67%			80.67%		

1/20/12 #1

Gloria Beltran

EVALUATION CRITERIA PROFESSIONAL ENGINEERING SERVICES POOL

Selection Criteria	Points	Score
1. Professional Qualifications of Project Team (20 pts maximum)		
➤ Registered and licenses to practice in the State of Texas (i.e. certifications/registrations and other pertinent information that demonstrates their qualifications to perform the contract)	10	10
➤ Provides information on proposed professional Team qualifications to perform various types of contracts	5	5
➤ Team members identified in the organizational chart.	5	5
Comments/Rationale For Points:		TOTAL 20
2. Experience of Project Team/Ability to Commit Resources (25 pts maximum)		
➤ Designate engineering staff members in an appendix form	5	5
➤ Identifying the project composition, project leadership, reporting responsibilities	10	10
➤ Experience of engineering staff to completely and efficiently perform the work.	10	10
Comments/Rationale For Points:		TOTAL 25
3. Methodology/Experience/Availability of Project Manager (20 pts maximum)		
➤ Firm's approach to the methodology and management to the scope of services for the project(s).	5	5
➤ Must be a Professional Engineer registered in the State of Texas and must be included in Appendix	5	5
➤ Project Manager must have five (5) types of projects plus be 85-100 % involvement with technical development of project	10	9
Comments/Rationale For Points:		TOTAL 19
4. Understanding of Project/Similar Projects (25 pts maximum)		
➤ Demonstrate and understanding of the scope of services	5	5
➤ Address appropriate Federal/ State/ Local regulations and policies. Knowledge and experience of working with multiple entities, counties, cities, etc.	5	5
➤ Identify information to be gathered or obtained/proposed approach to complete the scope	5	5
➤ RFQ responsiveness. Response is clear, well organized, easy to evaluate, and appropriate to this RFQ.	5	4
➤ Reference Information including contact persons and telephone numbers.	5	5
Comments/Rationale For Points:		TOTAL 24
5. Familiarity with Applicable Rules and Regulations (10 pts maximum)		
➤ Indicate passed experience of the proposed Firm knowledge of governmental regulations, appropriate codes, guidelines, professional standards and policies	5	5
➤ Must contain a narrative that outlines applicable regulations, guideline, standards, and policies	5	5
Comments/Rationale For Points:		TOTAL 10
Total Score		98

Project Description: UCP - COLONIA MATCH - HILLCREST TERRACE & SANTA CRUZ RANCHETTES

Provider: LeFevre Environmental & Management Consulting

Evaluator: Gloria Ann Beltran **Date:** 03/28/12

Gloria

**EVALUATION CRITERIA
PROFESSIONAL ENGINEERING SERVICES POOL**

Selection Criteria	Points	Score
1. Professional Qualifications of Project Team (20 pts maximum)		
> Registered and licenses to practice in the State of Texas (i.e. certifications/registrations and other pertinent information that demonstrates their qualifications to perform the contract)	10	10
> Provides information on proposed professional Team qualifications to perform various types of contracts	5	4
> Team members identified in the organizational chart.	5	4
Comments/Rationale For Points:		TOTAL 18
2. Experience of Project Team/Ability to Commit Resources (25 pts maximum)		
> Designate engineering staff members in an appendix form	5	5
> Identifying the project composition, project leadership, reporting responsibilities	10	10
> Experience of engineering staff to completely and efficiently perform the work.	10	9
Comments/Rationale For Points:		TOTAL 24
3. Methodology/Experience/Availability of Project Manager (20 pts maximum)		
> Firm's approach to the methodology and management to the scope of services for the project(s).	5	5
> Must be a Professional Engineer registered in the State of Texas and must be included in Appendix	5	5
> Project Manager must have five (5) types of projects plus be 85-100 % involvement with technical development of project	10	9
Comments/Rationale For Points:		TOTAL 19
4. Understanding of Project/Similar Projects (25 pts maximum)		
> Demonstrate and understanding of the scope of services	5	5
> Address appropriate Federal/ State/ Local regulations and policies. Knowledge and experience of working with multiple entities, counties, cities, etc.	5	5
> Identify information to be gathered or obtained/proposed approach to complete the scope	5	5
> RFQ responsiveness. Response is clear, well organized, easy to evaluate, and appropriate to this RFQ.	5	4
> Reference Information including contact persons and telephone numbers.	5	5
Comments/Rationale For Points:		TOTAL 24
5. Familiarity with Applicable Rules and Regulations (10 pts maximum)		
> Indicate passed experience of the proposed Firm knowledge of governmental regulations, appropriate codes, guidelines, professional standards and policies	5	5
> Must contain a narrative that outlines applicable regulations, guideline, standards, and policies	5	5
Comments/Rationale For Points:		TOTAL 10
Total Score		95

Project Description: UCP - COLONIA MATCH - HILLCREST TERRACE & SANTA CRUZ RANCHETTES

Provider: Quintanilla, Headley and Associates, Inc HAD

Evaluator: Gloria Ann Beltran HAB Date: 03/28/12

Gloria

EVALUATION CRITERIA PROFESSIONAL ENGINEERING SERVICES POOL

Selection Criteria	Points	Score
1. Professional Qualifications of Project Team (20 pts maximum)		
➤ Registered and licenses to practice in the State of Texas (i.e. certifications/registrations and other pertinent information that demonstrates their qualifications to perform the contract)	10	10
➤ Provides information on proposed professional Team qualifications to perform various types of contracts	5	4
➤ Team members identified in the organizational chart.	5	5
Comments/Rationale For Points:	TOTAL 19	
2. Experience of Project Team/Ability to Commit Resources (25 pts maximum)		
➤ Designate engineering staff members in an appendix form	5	5
➤ Identifying the project composition, project leadership, reporting responsibilities	10	10
➤ Experience of engineering staff to completely and efficiently perform the work.	10	10
Comments/Rationale For Points:	TOTAL 25	
3. Methodology/Experience/Availability of Project Manager (20 pts maximum)		
➤ Firm's approach to the methodology and management to the scope of services for the project(s).	5	4
➤ Must be a Professional Engineer registered in the State of Texas and must be included in Appendix	5	5
➤ Project Manager must have five (5) types of projects plus be 85-100% involvement with technical development of project	10	10
Comments/Rationale For Points:	TOTAL 19	
4. Understanding of Project/Similar Projects (25 pts maximum)		
➤ Demonstrate and understanding of the scope of services	5	5
➤ Address appropriate Federal/ State/ Local regulations and policies. Knowledge and experience of working with multiple entities, counties, cities, etc.	5	5
➤ Identify information to be gathered or obtained/proposed approach to complete the scope	5	4
➤ RFQ responsiveness. Response is clear, well organized, easy to evaluate, and appropriate to this RFQ.	5	5
➤ Reference Information including contact persons and telephone numbers.	5	5
Comments/Rationale For Points:	TOTAL 24	
5. Familiarity with Applicable Rules and Regulations (10 pts maximum)		
➤ Indicate passed experience of the proposed Firm knowledge of governmental regulations, appropriate codes, guidelines, professional standards and policies	5	5
➤ Must contain a narrative that outlines applicable regulations, guideline, standards, and policies	5	5
Comments/Rationale For Points:	TOTAL 10	
Total Score		97

Project Description: UCP - COLONIA MATCH - HILLCREST TERRACE & SANTA CRUZ RANCHETTES

Provider: Guzman & Munoz Engineering & Surveying

Evaluator: Gloria Ann Beltran *GAB* Date: 03/28/12

Grade #2

Mr. Barco UCP Dep Director

EVALUATION CRITERIA PROFESSIONAL ENGINEERING SERVICES POOL

Selection Criteria	Points	Score
1. Professional Qualifications of Project Team (20 pts maximum)		
➤ Registered and licenses to practice in the State of Texas (i.e. certifications/registrations and other pertinent information that demonstrates their qualifications to perform the contract)	10	10
➤ Provides information on proposed professional Team qualifications to perform various types of contracts	5	5
➤ Team members identified in the organizational chart.	5	5
Comments/Rationale For Points: <i>meets all criteria.</i>		TOTAL 20
2. Experience of Project Team/Ability to Commit Resources (25 pts maximum)		
➤ Designate engineering staff members in an appendix form	5	5
➤ Identifying the project composition, project leadership, reporting responsibilities	10	10
➤ Experience of engineering staff to completely and efficiently perform the work.	10	10
Comments/Rationale For Points: <i>meets all criteria</i>		TOTAL 25
3. Methodology/Experience/Availability of Project Manager (20 pts maximum)		
➤ Firm's approach to the methodology and management to the scope of services for the project(s).	5	5
➤ Must be a Professional Engineer registered in the State of Texas and must be included in Appendix	5	5
➤ Project Manager must have five (5) types of projects plus be 85-100 % involvement with technical development of project	10	10
Comments/Rationale For Points: <i>meets all criteria</i>		TOTAL 20
4. Understanding of Project/Similar Projects (25 pts maximum)		
➤ Demonstrate and understanding of the scope of services	5	5
➤ Address appropriate Federal/ State/ Local regulations and policies. Knowledge and experience of working with multiple entities, counties, cities, etc.	5	3
➤ Identify information to be gathered or obtained/ proposed approach to complete the scope	5	2
➤ RFQ responsiveness. Response is clear, well organized, easy to evaluate, and appropriate to this RFQ.	5	4
➤ Reference information including contact persons and telephone numbers.	5	4
Comments/Rationale For Points: <i>Addresses most of the items, but is vague and not clearly defines information needed</i>		TOTAL 18
5. Familiarity with Applicable Rules and Regulations (10 pts maximum)		
➤ Indicate passed experience of the proposed Firm knowledge of governmental regulations, appropriate codes, guidelines, professional standards and policies	5	4
➤ Must contain a narrative that outlines applicable regulations, guideline, standards, and policies	5	3
Comments/Rationale For Points: <i>Was provided of the information, but is too general in the explanation</i>		TOTAL 7
Total Score		90

Project Description: Precinct No. 4 Colonia Match- Colonia Construction Grant #711245

Provider: LeFevre Environmental & Management Consulting

Evaluator: Antonio Barco, UCP Deputy Director Date: 3/21/12

EVALUATION CRITERIA PROFESSIONAL ENGINEERING SERVICES POOL

Selection Criteria	Points	Score
1. Professional Qualifications of Project Team (20 pts maximum)		
➤ Registered and licenses to practice in the State of Texas (i.e. certifications/registrations and other pertinent information that demonstrates their qualifications to perform the contract)	10	10
➤ Provides information on proposed professional Team qualifications to perform various types of contracts	5	5
➤ Team members identified in the organizational chart.	5	5
Comments/Rationale For Points: <i>meets all criteria</i>		TOTAL 20
2. Experience of Project Team/Ability to Commit Resources (25 pts maximum)		
➤ Designate engineering staff members in an appendix form	5	5
➤ Identifying the project composition, project leadership, reporting responsibilities	10	10
➤ Experience of engineering staff to completely and efficiently perform the work.	10	10
Comments/Rationale For Points: <i>Meets all criteria</i>		TOTAL 25
3. Methodology/Experience/Availability of Project Manager (20 pts maximum)		
➤ Firm's approach to the methodology and management to the scope of services for the project(s).	5	5
➤ Must be a Professional Engineer registered in the State of Texas and must be included in Appendix	5	5
➤ Project Manager must have five (5) types of projects plus be 85-100 % involvement with technical development of project	10	8
Comments/Rationale For Points: <i>Not clear on involvement with the technical development of the project</i>		TOTAL 18
4. Understanding of Project/Similar Projects (25 pts maximum)		
➤ Demonstrate and understanding of the scope of services	5	5
➤ Address appropriate Federal/ State/ Local regulations and policies. Knowledge and experience of working with multiple entities, counties, cities, etc.	5	3
➤ Identify information to be gathered or obtained/proposed approach to complete the scope	5	5
➤ RFQ responsiveness. Response is clear, well organized, easy to evaluate, and appropriate to this RFQ.	5	4
➤ Reference Information including contact persons and telephone numbers.	5	4
Comments/Rationale For Points: <i>Not clear on enough information on some of Areas such as Federal/State regulation</i>		TOTAL 21
5. Familiarity with Applicable Rules and Regulations (10 pts maximum)		
➤ Indicate passed experience of the proposed Firm knowledge of governmental regulations, appropriate codes, guidelines, professional standards and policies	5	3
➤ Must contain a narrative that outlines applicable regulations, guideline, standards, and policies	5	0
Comments/Rationale For Points: <i>Does not contain a narrative of Applicable Rules and Regulations</i>		TOTAL 3
Total Score		87

Project Description: Precinct No. 4 Colonia Match- Colonia Construction Grant #711245

Provider: Guzman & Munoz Engineering & Surveying, Inc.

Evaluator: Antonio Barco, UCP Coordinator

Date: 3/27/12

Mr. Barco

EVALUATION CRITERIA PROFESSIONAL ENGINEERING SERVICES POOL

Selection Criteria	Points	Score
1. Professional Qualifications of Project Team (20 pts maximum)		
➤ Registered and licenses to practice in the State of Texas (i.e. certifications/registrations and other pertinent information that demonstrates their qualifications to perform the contract)	10	10
➤ Provides information on proposed professional Team qualifications to perform various types of contracts	5	5
➤ Team members identified in the organizational chart.	5	5
Comments/Rationale For Points: <i>Meet all criteria</i>		TOTAL <u>20</u>
2. Experience of Project Team/Ability to Commit Resources (25 pts maximum)		
➤ Designate engineering staff members in an appendix form	5	3
➤ Identifying the project composition, project leadership, reporting responsibilities	10	10
➤ Experience of engineering staff to completely and efficiently perform the work.	10	10
Comments/Rationale For Points: <i>STAFF members identified, but NOT in Appendix form</i>		TOTAL <u>23</u>
3. Methodology/Experience/Availability of Project Manager (20 pts maximum)		
➤ Firm's approach to the methodology and management to the scope of services for the project(s).	5	5
➤ Must be a Professional Engineer registered in the State of Texas and must be included in Appendix	5	5
➤ Project Manager must have five (5) types of projects plus be 85-100 % involvement with technical development of project	10	10
Comments/Rationale For Points: <i>Meet all criteria</i>		TOTAL <u>30</u>
4. Understanding of Project/Similar Projects (25 pts maximum)		
➤ Demonstrate and understanding of the scope of services	5	5
➤ Address appropriate Federal/ State/ Local regulations and policies. Knowledge and experience of working with multiple entities, counties, cities, etc.	5	0
➤ Identify information to be gathered or obtained/proposed approach to complete the scope	5	5
➤ RFQ responsiveness. Response is clear, well organized, easy to evaluate, and appropriate to this RFQ.	5	3
➤ Reference Information including contact persons and telephone numbers.	5	3
Comments/Rationale For Points: <i>Did NOT address Federal/State/Local regs. + policies. Responses ARE NOT organized</i>		TOTAL <u>16</u>
5. Familiarity with Applicable Rules and Regulations (10 pts maximum)		
➤ Indicate passed experience of the proposed Firm knowledge of governmental regulations, appropriate codes, guidelines, professional standards and policies	5	3
➤ Must contain a narrative that outlines applicable regulations, guideline, standards, and policies	5	0
Comments/Rationale For Points: <i>Did NOT address past experience + knowledge of govt rules + regulation and NO narrative</i>		TOTAL <u>3</u>
Total Score		82

Project Description: Precinct No. 4 Colonia Match- Colonia Construction Grant #711245

Provider: Quinanilla, Headley & Associates, Inc.

Evaluator: Antonio Barco, UCP Deputy Director

Date: 3/27/12

Grader #3

Yvette Islas, Purchasing

**EVALUATION CRITERIA
PROFESSIONAL ENGINEERING SERVICES POOL**

Selection Criteria	Points	Score
1. Professional Qualifications of Project Team (20 pts maximum)		
> Registered and licenses to practice in the State of Texas (i.e. certifications/registrations and other pertinent information that demonstrates their qualifications to perform the contract)	10	0
> Provides information on proposed professional Team qualifications to perform various types of contracts	5	4
> Team members identified in the organizational chart.	5	5
Comments/Rationale For Points:		TOTAL 9
2. Experience of Project Team/Ability to Commit Resources (25 pts maximum)		
> Designate engineering staff members in an appendix form	5	0
> Identifying the project composition, project leadership, reporting responsibilities	10	0
> Experience of engineering staff to completely and efficiently perform the work.	10	8
Comments/Rationale For Points:		TOTAL 8
3. Methodology/Experience/Availability of Project Manager (20 pts maximum)		
> Firm's approach to the methodology and management to the scope of services for the project(s).	5	3
> Must be a Professional Engineer registered in the State of Texas and must be included in Appendix	5	0
> Project Manager must have five (5) types of projects plus be 85-100 % involvement with technical development of project	10	0
Comments/Rationale For Points:		TOTAL 3
4. Understanding of Project/Similar Projects (25 pts maximum)		
> Demonstrate and understanding of the scope of services	5	5
> Address appropriate Federal/ State/ Local regulations and policies. Knowledge and experience of working with multiple entities, counties, cities, etc.	5	5
> Identify information to be gathered or obtained/proposed approach to complete the scope	5	5
> RFP responsiveness. Response is clear, well organized, easy to evaluate, and appropriate to this RFP.	5	3
> Reference information including contact persons and telephone numbers.	5	2
Comments/Rationale For Points:		TOTAL 20
5. Familiarity with Applicable Rules and Regulations (10 pts maximum)		
> Indicate passed experience of the proposed Firm knowledge of governmental regulations, appropriate codes, guidelines, professional standards and policies	5	4
> Must contain a narrative that outlines applicable regulations, guideline, standards, and policies	5	2
Comments/Rationale For Points:		TOTAL 6
Total Score		46

Project Description: Pct. # 4 Colonia Match - Colonia Construction Grant # 711245

Provider: Guzman & Munoz Engineering & Surveying, Inc.

Evaluator: Oscar Garza, Purchasing Department Program Coordinator Date: 03-28-12



yuette

EVALUATION CRITERIA PROFESSIONAL ENGINEERING SERVICES POOL

Selection Criteria	Points	Score
1. Professional Qualifications of Project Team (20 pts maximum)		
➤ Registered and licenses to practice in the State of Texas (i.e. certifications/registrations and other pertinent information that demonstrates their qualifications to perform the contract)	10	10
➤ Provides information on proposed professional Team qualifications to perform various types of contracts	5	4
➤ Team members identified in the organizational chart.	5	5
Comments/Rationale For Points:		TOTAL: 19
2. Experience of Project Team/Ability to Commit Resources (25 pts maximum)		
➤ Designate engineering staff members in an appendix form	5	0
➤ Identifying the project composition, project leadership, reporting responsibilities	10	8
➤ Experience of engineering staff to completely and efficiently perform the work.	10	8
Comments/Rationale For Points:		TOTAL: 16
3. Methodology/Experience/Availability of Project Manager (20 pts maximum)		
➤ Firm's approach to the methodology and management to the scope of services for the project(s).	5	3
➤ Must be a Professional Engineer registered in the State of Texas and must be included in Appendix	5	5
➤ Project Manager must have five (5) types of projects plus be 85-100% involvement with technical development of project	10	0
Comments/Rationale For Points:		TOTAL: 8
4. Understanding of Project/Similar Projects (25 pts maximum)		
➤ Demonstrate and understanding of the scope of services	5	4
➤ Address appropriate Federal/ State/ Local regulations and policies. Knowledge and experience of working with multiple entities, counties, cities, etc.	5	4
➤ Identify information to be gathered or obtained/proposed approach to complete the scope	5	4
➤ RFQ responsiveness. Response is clear, well organized, easy to evaluate, and appropriate to this RFQ.	5	3
➤ Reference information including contact persons and telephone numbers.	5	2
Comments/Rationale For Points:		TOTAL: 17
5. Familiarity with Applicable Rules and Regulations (10 pts maximum)		
➤ Indicate passed experience of the proposed Firm knowledge of governmental regulations, appropriate codes, guidelines, professional standards and policies	5	5
➤ Must contain a narrative that outlines applicable regulations, guideline, standards, and policies	5	0
Comments/Rationale For Points:		TOTAL: 5
Total Score		65

Project Description: Pct. # 4 Colonia Match - Colonia Construction Grant # 711245

Provider: Quintanilla, Headley, and Associates, Inc.

Evaluator: Oscar Garza, Purchasing Department Program Coordinator Date: 03-28-12



Yvette

EVALUATION CRITERIA PROFESSIONAL ENGINEERING SERVICES POOL

Selection Criteria	Points	Score
1. Professional Qualifications of Project Team (20 pts maximum)		
➤ Registered and licenses to practice in the State of Texas (i.e. certifications/registrations and other pertinent information that demonstrates their qualifications to perform the contract)	10	9
➤ Provides information on proposed professional Team qualifications to perform various types of contracts	5	4
➤ Team members identified in the organizational chart.	5	4
Comments/Rationale For Points:		TOTAL: 17
2. Experience of Project Team/Ability to Commit Resources (25 pts maximum)		
➤ Designate engineering staff members in an appendix form	5	0
➤ Identifying the project composition, project leadership, reporting responsibilities	10	9
➤ Experience of engineering staff to completely and efficiently perform the work.	10	9
Comments/Rationale For Points:		TOTAL: 18
3. Methodology/Experience/Availability of Project Manager (20 pts maximum)		
➤ Firm's approach to the methodology and management to the scope of services for the project(s).	5	3
➤ Must be a Professional Engineer registered in the State of Texas and must be included in Appendix	5	5
➤ Project Manager must have five (5) types of projects plus be 85-100 % involvement with technical development of project	10	0
Comments/Rationale For Points:		TOTAL: 8
4. Understanding of Project/Similar Projects (25 pts maximum)		
➤ Demonstrate and understanding of the scope of services	5	4
➤ Address appropriate Federal/ State/ Local regulations and policies. Knowledge and experience of working with multiple entities, counties, cities, etc.	5	4
➤ Identify information to be gathered or obtained/proposed approach to complete the scope	5	4
➤ RFP responsiveness. Response is clear, well organized, easy to evaluate, and appropriate to this RFP.	5	3
➤ Reference information including contact persons and telephone numbers.	5	2
Comments/Rationale For Points:		TOTAL: 17
5. Familiarity with Applicable Rules and Regulations (10 pts maximum)		
➤ Indicate passed experience of the proposed Firm knowledge of governmental regulations, appropriate codes, guidelines, professional standards and policies	5	3
➤ Must contain a narrative that outlines applicable regulations, guideline, standards, and policies	5	0
Comments/Rationale For Points:		TOTAL: 3
Total Score		63

Project Description: Pct. # 4 Colonia Match - Colonia Construction Grant # 711245

Provider: LeFevre Environmental & Management Consulting

Evaluator: ~~Cesar Garza~~, Purchasing Department Program Coordinator Date: 03-28-12



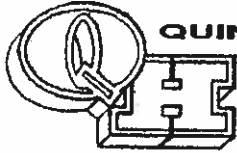

QUINTANILLA, HEADLEY AND ASSOCIATES, INC.

Consulting Engineers ★ Land Surveyors
Alfonso Quintanilla, P.E., R.P.L.S. Eulalio Ramirez, P.E.

Engineering Firm Registration No. F-1513

Surveying Firm Registration No. 100411-00

Municipal & County Projects ★ Subdivisions ★ Surveys

124 E. Stubbs, Edinburg, TX 78539 ★ Phone 956/381-6488 ★ Fax 956/381-0527 ★ Email: office@qhengineering.com

Request for Qualifications **# 2012-002-01-18-CGA**

Professional Engineering **Services Pool-Hidalgo County**

Hidalgo County Purchasing Dept.
Martha L. Salazar, CPPB, Purchasing Agent
2812 S. Business Highway 281
Edinburg, Texas 78539

January 16, 2012

2012

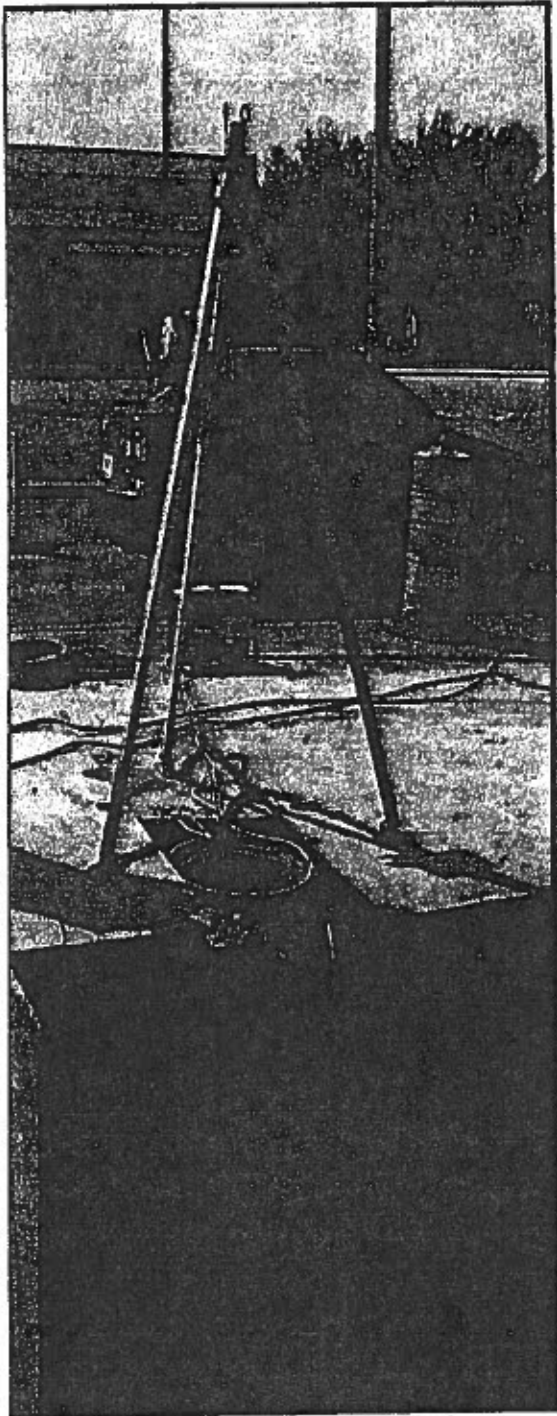

**Request for Proposals
for "Professional Engineering Services Pool"
RFQ NO: 2012-002-01-18-CGA
Hidalgo County 2012**

For

Hidalgo County, Texas

January 2012

Submitted by:

LeFEVRE
ENVIRONMENTAL &
MANAGEMENT CONSULTING, LLC

612 Nolana, Suite 350
McAllen, Texas 78504
Tel. 956.681.8000
Fax. 956.681.8001

Texas Registered Engineering Firm F-11722

2012

19

January 18 | 12

HIDALGO COUNTY

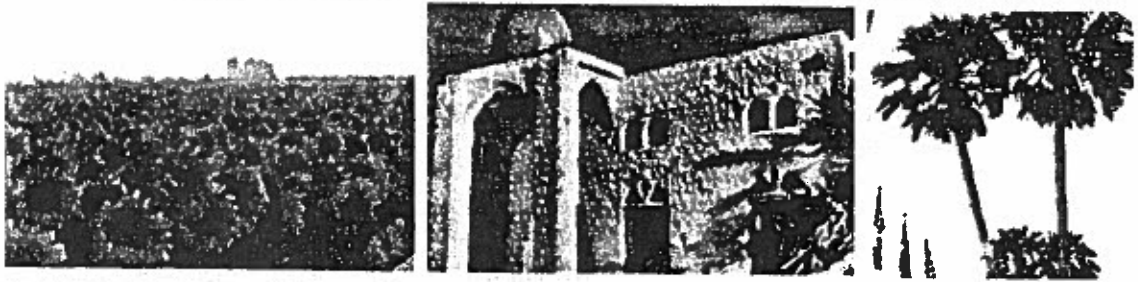

RESPONSE TO REQUEST FOR QUALIFICATIONS FOR
"PROFESSIONAL ENGINEERING SERVICES POOL-
HIDALGO COUNTY"
RFQ No. 2012-002-01-18CGA



GUZMAN & MUÑOZ
ENGINEERING AND SURVEYING, INC.
HARLINGEN - MERCEDES - McALLEN

Received
MAR 6 2012
Urban Center Program

Corporate Headquarters

Satellite Office
Harlingen
913 E. Harrison St., Ste. 14
Harlingen, Texas 78550

2020 E. Expressway 83, Mercedes, Texas 78570
(O) 956-565-4637 imunoz@gmes.biz (F) 956-565-4636

Satellite Office
McAllen
1100 E. Jasmine Ave., Ste. 10
McAllen, Texas 78501