

STATE OF TEXAS
 COUNTY OF HIDALGO
 OWNER'S DEDICATION, CERTIFICATION, AND ATTESTATION
 I, HOMERO TRISTAN, OWNER OF THE 5.00 ACRES TRACT OF LAND ENCOMPASSED WITHIN THE PROPOSED "TRISTAN SUBDIVISION" HEREBY SUBDIVIDE THE LAND AS DEPICTED IN THIS SUBDIVISION PLAT AND DEDICATE TO PUBLIC USE THE STREETS, PARK AND EASEMENTS SHOWN HEREIN.
 WE CERTIFY THAT WE HAVE COMPLIED WITH THE REQUIREMENTS OF TEXAS LOCAL GOVERNMENT CODE § 232.032 AND THAT
 (A) THE WATER QUALITY AND CONNECTION TO THE LOTS MEET, OR WILL MEET, THE MINIMUM STATE STANDARDS;
 (B) SEWER CONNECTION TO THE LOTS OR SEPTIC TANKS MEET, OR WILL MEET, THE MINIMUM REQUIREMENTS OF STATE STANDARDS;
 (C) ELECTRICAL CONNECTION PROVIDED TO THE LOTS MEET, OR WILL MEET, THE MINIMUM STATE STANDARDS;
 (D) GAS CONNECTION, IF AVAILABLE, PROVIDED TO THE LOTS MEET, OR WILL MEET, THE MINIMUM STATE STANDARDS.
 WE ATTEST THAT THE MATTERS ASSERTED IN THIS PLAT IS TRUE AND COMPLETE.

TRISTAN SUBDIVISION

A 5.00 ACRE TRACT OF LAND BEING THE SOUTH 5.00 ACRES OF LOT 2, ENGLEMAN RESUBDIVISION OF BLOCK 7, AND THE NORTH 2.272 ACRES OF BLOCK 9, VALLEY VIEW PLANTATION COMPANY'S SUBDIVISION, ACCORDING TO THE MAP RECORDED IN VOLUME 2, PAGE 48, MAP RECORDS, HIDALGO COUNTY, TEXAS.

METES AND BOUNDS
 A 5.00 ACRE TRACT OF LAND BEING THE SOUTH 5.00 ACRES OF LOT 3, ENGLEMAN RESUBDIVISION OF BLOCK 7, AND THE NORTH 2.272 ACRES OF BLOCK 9, VALLEY VIEW PLANTATION COMPANY'S SUBDIVISION, ACCORDING TO THE MAP RECORDED IN VOLUME 2, PAGE 48, MAP RECORDS, HIDALGO COUNTY, TEXAS, AND BEING MORE PARTICULARLY DESCRIBED BY METES AND BOUNDS AS FOLLOWS:

BEGINNING AT A COTTON PICKER SPINDLE FOUND FOR THE SOUTHWEST CORNER OF LOT 2 AND THE SOUTHEAST CORNER OF THIS TRACT;
 THENCE 89°53' W, ALONG THE SOUTH LINE OF LOT 2, PASSING A 1/2" IRON ROD FOUND AT 30.00 FEET, PASSING A 1/2" IRON ROD FOUND AT 124.00 FEET FOR A REFERENCE OF A TOE OF A BANK, A TOTAL DISTANCE OF 1264.00 FEET TO A POINT FOR THE SOUTHWEST CORNER OF LOT 2 AND THE SOUTHWEST CORNER OF THIS TRACT;
 THENCE N 00°07' E, A LONG THE WEST LINE OF LOT 2, A DISTANCE OF 172.31 FEET TO A POINT FOR THE NORTHWEST CORNER OF THIS TRACT;
 THENCE S 89°53' E, PASSING A 1/2" IRON ROD WITH PLASTIC CAP STAMPED "RRA" FOUND ON THE TOE BANK, PASSING A 1/2" IRON ROD WITH PLASTIC CAP STAMPED "RRA" FOUND FOR THE WEST R.O.W. LINE OF VALLEY VIEW ROAD, A TOTAL DISTANCE OF 1264.00 FEET TO A COTTON PICKER SPINDLE FOUND ON THE EAST LINE OF LOT 2 AND IN THE CENTERLINE OF VALLEY VIEW ROAD FOR THE NORTHEAST CORNER OF THIS TRACT;
 THENCE S 00°07' W, ALONG THE EAST LINE OF LOT 2 AND THE CENTERLINE OF VALLEY VIEW ROAD, A DISTANCE OF 172.31 FEET TO THE POINT OF BEGINNING AND CONTAINING 5.00 ACRES OF LAND MORE OR LESS.

RIGHT OF WAY EASEMENT
 KNOW ALL MEN BY THESE PRESENTS, THAT THE UNDERSIGNED, OWNERS OF THE PROPERTY SHOWN ON THIS PLAT, THEIR SUCCESSORS, ASSIGNS, AND TRANSFERREES (HEREINAFTER CALLED "GRANTOR") WHETHER ONE OR MORE PERSONS ARE NAMED, IN CONSIDERATION OF ONE DOLLAR (\$1.00) AND OTHER GOOD AND VALUABLE CONSIDERATION PAID BY NORTH ALAMO WATER SUPPLY CORPORATION, (HEREINAFTER CALLED "GRANTEE") THE RECEIPT AND SUFFICIENCY OF WHICH IS HEREBY ACKNOWLEDGED, DOES HEREBY GRANT, BUREAU, SELL, TRANSFER, AND CONVEY TO SAID GRANTEE, ITS SUCCESSORS, AND ASSIGNS, AN EXCLUSIVE PERPETUAL EASEMENT WITH THE RIGHT TO ERECT, CONSTRUCT, INSTALL AND THEREAFTER USE, OPERATE, INSPECT, REPAIR, MAINTAIN, REPLACE, AND REMOVE WATER DISTRIBUTION LINES AND APPURTENANCES OVER AND ACROSS THE LANDS SHOWN ON THIS PLAT, TOGETHER WITH THE RIGHT OF INGRESS AND EGRESS OVER GRANTEE'S ADJACENT LANDS OF THE PURPOSE FOR WHICH THE ABOVE MENTIONED RIGHTS ARE GRANTED. THE EASEMENT HEREBY GRANTED SHALL NOT EXCEED 15" IN WIDTH, AND GRANTEE IS HEREBY AUTHORIZED TO DESPICIATE THE COURSE OF THE EASEMENT HEREIN CONVEYED EXCEPT THAT WHEN THE PIPELINE IS INSTALLED, THE EASEMENT HEREIN GRANTED SHALL BE LIMITED TO A STRIP OF LAND 15" IN WIDTH, THE CENTER LINE THEREOF BEING THE PIPELINE INSTALLED. IN THE EVENT THE EASEMENT HEREBY GRANTED ABUTS ON A PUBLIC ROAD AND THE CITY, COUNTY OR STATE HEREAFTER BODIES OR RELOCATES THE PUBLIC ROAD SO AS TO REQUIRE THE RELOCATION OF THIS WATERLINE AS INSTALLED, GRANTEE FURTHER GRANTS TO GRANTEE AN ADDITIONAL EASEMENT OVER AND ACROSS THE LAND SHOWN ON THIS PLAT FOR THE PURPOSE OF LATERALLY RELOCATE SAID WATER LINE AS MAY BE NECESSARY TO CLEAR THE ROAD IMPROVEMENTS, WHICH EASEMENT HEREBY GRANTED SHALL BE LIMITED TO A STRIP OF LAND 15" IN WIDTH, AND GRANTEE IS HEREBY AUTHORIZED TO DESPICIATE THE COURSE OF THE EASEMENT HEREIN CONVEYED EXCEPT THAT WHEN THE PIPELINE IS INSTALLED, THE EASEMENT HEREIN GRANTED SHALL BE LIMITED TO A STRIP OF LAND 15" IN WIDTH, THE CENTER LINE THEREOF BEING THE PIPELINE AS RELOCATED. THE CONSIDERATION RECITED HEREIN SHALL CONSTITUTE PAYMENT IN FULL FOR ALL DAMAGES SUSTAINED BY GRANTEE BY REASON OF THE INSTALLATION, MAINTENANCE, REPAIR, REPLACEMENT AND RELOCATION OF THE STRUCTURES REFERRED TO HEREIN. THIS AGREEMENT TOGETHER WITH OTHER PROVISIONS OF THIS GRANT SHALL CONSTITUTE AN EASEMENT FOR THE BENEFIT OF THE GRANTEE, ITS SUCCESSORS, AND ASSIGNS. THE GRANTEE CONVEYANTS THAT IT IS THE OWNER OF THE ABOVE-DESCRIBED LANDS AND THAT SAID LANDS ARE FREE AND CLEAR OF ALL ENCUMBRANCES AND LIES UNDER THE FOLLOWING: THE EASEMENT CONVEYED HEREIN WAS OBTAINED OR APPROVED THROUGHOUT FEDERAL FINANCIAL ASSISTANCE. THIS EASEMENT IS SUBJECT TO THE PROVISIONS OF TITLE 49 OF THE CIVIL RIGHTS ACT OF 1964 AND THE REGULATIONS ISSUED PURSUANT THERETO FOR SO LONG AS THE EASEMENT CONTINUES TO BE USED FOR THE SAME OR SIMILAR PURPOSE FOR WHICH FINANCIAL ASSISTANCE WAS EXTENDED OR FOR SO LONG AS THE GRANTEE OWNS IT, WHICHEVER IS LONGER.

IN WITNESS WHEREOF THE SAID GRANTEE EXECUTED THIS INSTRUMENT THIS _____ DAY OF _____, 2012.

HOMERO TRISTAN
 ADDRESS: 602 APOLLO DRIVE
 DONNA, TEXAS, 78537

COUNTY OF HIDALGO
 CERTIFICATE OF PLAT APPROVAL
 I, THE UNDERSIGNED CERTIFY THAT THIS PLAT OF TRISTAN SUBDIVISION WAS REVIEWED AND APPROVED BY THE HIDALGO COUNTY RIGHT OF WAY DEPARTMENT ON _____ DATE _____

HIDALGO COUNTY RIGHT OF WAY DIRECTOR _____ DATE _____

COUNTY OF HIDALGO
 CERTIFICATE OF PLAT APPROVAL
 I, THE UNDERSIGNED CERTIFY THAT THIS PLAT OF TRISTAN SUBDIVISION WAS REVIEWED AND APPROVED BY THE HIDALGO COUNTY HEALTH DEPARTMENT ON _____ DATE _____

HIDALGO COUNTY ENVIRONMENTAL HEALTH DIVISION MANAGER _____ DATE _____

HIDALGO COUNTY
 CERTIFICATE OF PLAT APPROVAL
 UNDER LOCAL GOVERNMENT CODE § 232.028(A)
 WE, THE UNDERSIGNED CERTIFY THAT THIS PLAT OF THE TRISTAN SUBDIVISION WAS REVIEWED AND APPROVED BY THE HIDALGO COUNTY COMMISSIONERS COURT ON _____ DATE _____, 2012.

HIDALGO COUNTY JUDGE _____ DATE _____

ATTEST:
 HIDALGO COUNTY CLERK _____ DATE _____

OWNER: HOMERO TRISTAN
 ADDRESS: 602 APOLLO DRIVE
 DONNA, TEXAS, 78537

STATE OF TEXAS
 COUNTY OF HIDALGO
 BEFORE ME, THE UNDERSIGNED NOTARY PUBLIC, ON THIS DAY PERSONALLY APPEARED HOMERO TRISTAN PROVED TO BE THROUGH THEIR TEXAS DEPARTMENT OF PUBLIC SAFETY DRIVER LICENSE TO BE THE PERSON WHOSE NAME IS SUBSCRIBED TO THE FOREGOING INSTRUMENT, WHO BEING BY ME DULY SWORN, DECLARED THAT THEIR STATEMENTS THEREIN ARE TRUE AND CORRECT AND ACKNOWLEDGED THAT THEY EXECUTED THE SAME FOR THE PURPOSES AND CONSIDERATION THEREBY EXPRESSED.

GIVEN UNDER MY HAND AND SEAL OF OFFICE THIS _____ DAY OF _____, 2012

NOTARY PUBLIC, FOR THE STATE OF TEXAS

THIS PLAT APPROVED BY THE DONNA IRRIGATION DISTRICT NO. 1
 ON THIS THE _____ DAY OF _____, 20____

ATTEST:
 PRESIDENT _____ SECRETARY _____

HIDALGO COUNTY DRAINAGE DISTRICT NO. 1 HEREBY CERTIFIES THAT THE DRAINAGE PLANS FOR THIS SUBDIVISION COMPLY WITH THE MINIMUM STANDARDS OF THE DISTRICT ADOPTED UNDER TEXAS WATER CODE § 49.211(1). THE DISTRICT HAS NOT REVIEWED AND DOES NOT CERTIFY THAT THE DRAINAGE STRUCTURES DESCRIBED ARE APPROPRIATE FOR THE SPECIFIC SUBDIVISION, BASED ON GENERALLY ACCEPTED ENGINEERING CRITERIA. IT IS THE RESPONSIBILITY OF THE DEVELOPER OF THE SUBDIVISION AND ITS ENGINEER TO MAKE THESE DETERMINATIONS.

HIDALGO COUNTY DRAINAGE DISTRICT NO. 1
 By: _____

CITY COUNCIL'S CERTIFICATION
 THE PLAT OF TRISTAN SUBDIVISION HAS BEEN SUBMITTED TO AND CONSIDERED IN THE CITY COUNCIL OF THE CITY OF DONNA, TEXAS, AND IS HEREBY APPROVED.

DATE THIS _____ DAY OF _____, 2012

ATTESTED: _____ BY: _____
 MAYOR CITY SECRETARY

PLANNING AND ZONING COMMISSION'S CERTIFICATION
 THE PLAT OF TRISTAN SUBDIVISION HAS BEEN SUBMITTED TO AND CONSIDERED BY THE PLANNING AND ZONING COMMISSION OF THE CITY OF DONNA, TEXAS AND IS HEREBY APPROVED BY SUCH COMMISSION.

DATE THIS _____ DAY OF _____, 2012

ATTESTED: _____ BY: _____
 PLANNING BOARD CHAIR PERSON SECRETARY

STATE OF TEXAS
 COUNTY OF HIDALGO

I, THE UNDERSIGNED, REYNALDO ROBLES, A PROFESSIONAL LAND SURVEYOR IN THE STATE OF TEXAS, HEREBY CERTIFY THAT THIS PLAT IS TRUE AND WAS CORRECTLY MADE AND PREPARED FROM AN ACTUAL SURVEY OF THE PROPERTY MADE UNDER MY SUPERVISION ON THE GROUND.

REYNALDO ROBLES
 REG. PROFESSIONAL LAND SURVEYOR # 4032
 P.O. BOX 478
 107 W. HUSKAGE ST.
 WESLACO, TEXAS, 78596
 PH. 956-968-2422

STATE OF TEXAS
 COUNTY OF HIDALGO
 I, THE UNDERSIGNED, GUILLERMO A. ARRATIA, A LICENSED PROFESSIONAL ENGINEER, IN THE STATE OF TEXAS, DO HEREBY CERTIFY THAT THE PROPER ENGINEERING CONSIDERATION HAS BEEN GIVEN TO THIS PLAT.

Guillermo A. Arratia, P.E.
 GUILLERMO A. ARRATIA
 LICENSED PROFESSIONAL ENGINEER NO. 94001 4/15/12
 526 N. 5TH STREET
 DONNA, TEXAS, 78537



SHEET 1 OF 2

INDEX TO SHEET OF TRISTAN SUBDIVISION	
SHEET 1	HEADINGS, INDEX, LOCATION MAP AND EXIST. PATRIOTICAL CONTRACTS PLAT WITH LOTS, STREETS, AND EASEMENT DESIGNATIONS, LEGAL DESCRIPTION (METES AND BOUNDS), SURVEYOR'S AND ENGINEER'S CERTIFICATIONS, PLAT NOTES AND RESTRICTIONS, OWNER'S DEDICATION, CERTIFICATION, AND ATTESTATION, COUNTY APPROVAL CERTIFICATE, COUNTY CLERK'S RECORDING CERTIFICATE, HIDALGO COUNTY CERTIFICATE
SHEET 2	LETTER OF A MUNICIPALITY AND DESIGNATE THE PRECINCT THE PROJECT IS SITUATED; TITLE OF THE CERTIFICATE; DONNA TRS. NO. 1 CERTIFICATE OF APPROVAL, REVISION NOTES, H.C.R.D. AND H.C.R.O.W. WATER DISTRIBUTION AND ON-SITE SEWER FACILITY, ENGINEERING REPORT INTEGRITY AND ETHICS VERIFICATION INCLUDING DESCRIPTION OF WATER AND WASTE WATER, AND ENGINEER'S CERTIFICATION (ENGLISH AND SPANISH VERSIONS), TYPICAL WATER SERVICE CONNECTION, OWNER'S DEDICATION, CERTIFICATION, AND ATTESTATION DRAINAGE REPORT INCLUDING DESCRIPTION OF DRAINAGE AND HOW IT WILL SERVE THIS DEVELOPMENT, MAP OF TOPOGRAPHY AND DRAINAGE, AND ENGINEER'S CERTIFICATION, REVISION NOTES, CONSTRUCTION DETAILS

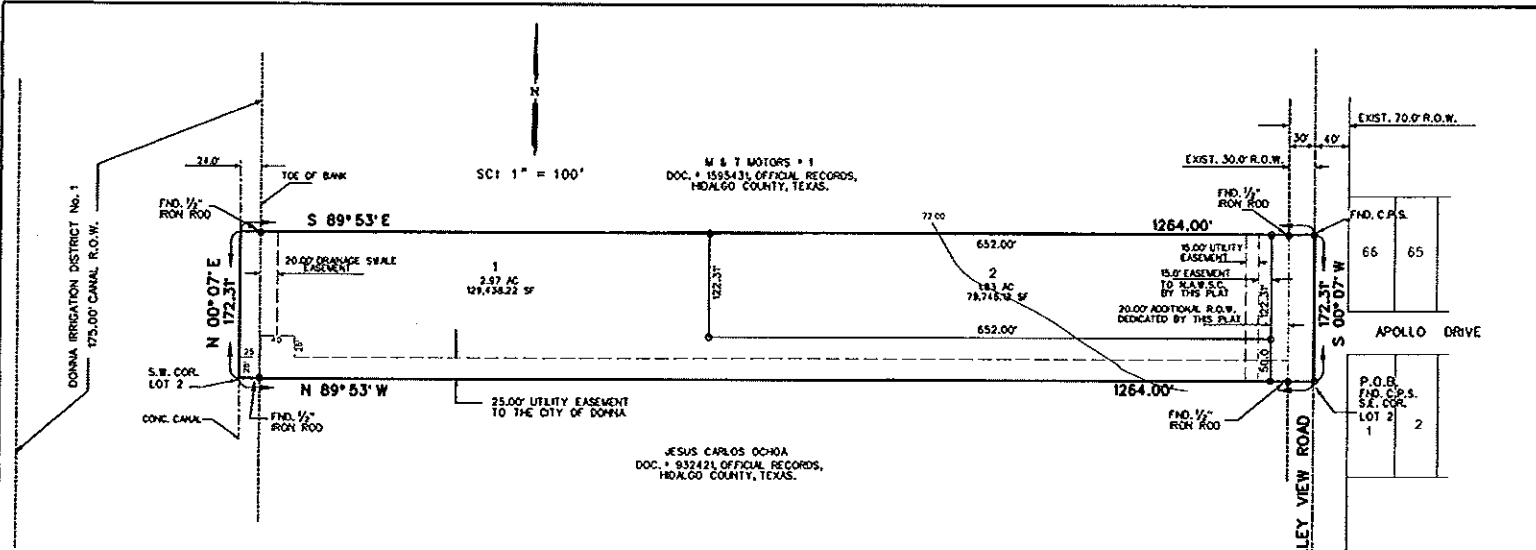

- GENERAL NOTES:**
- MIN. BUILDING SETBACK LINES: FROM 5.0' SIDE 6.0' OR EASEMENT WHICHEVER IS GREATER REAR 15.0' OR EASEMENT WHICHEVER IS GREATER
 - MINIMUM FINISH FLOOR NOTE: MINIMUM FINISH FLOOR ELEVATION SHALL BE 18" ABOVE CENTERLINE OF STREET, 18" ABOVE NATURAL GROUND, WHICHEVER IS GREATER. ELEVATION CERTIFICATE MAY BE REQUIRED FOR LOTS LOCATED OUTSIDE A DESIGNATED FLOOD ZONE AT THE TIME FOR APPLICATION FOR CONSTRUCTION TO VERIFY PRE AND POST CONSTRUCTION FINISH FLOOR ELEVATIONS. AN ELEVATION CERTIFICATE SHALL BE REQUIRED FOR ALL LOTS WITHIN A DESIGNATED FLOOD ZONE AT THE TIME FOR A DEVELOPMENT PERMIT APPLICATION.
 - Ø DENOTES 1/2" IRON ROD FOUND UNLESS OTHERWISE NOTED. ○ DENOTES 1/2" IRON ROD WITH PLASTIC CAP STAMPED "RRA" FOUND ON THE TOE BANK, PASSING A 1/2" IRON ROD WITH PLASTIC CAP STAMPED "RRA" FOUND FOR THE WEST R.O.W. LINE OF VALLEY VIEW ROAD, A TOTAL DISTANCE OF 1264.00 FEET TO A COTTON PICKER SPINDLE FOUND ON THE EAST LINE OF LOT 2 AND IN THE CENTERLINE OF VALLEY VIEW ROAD FOR THE NORTHEAST CORNER OF THIS TRACT.
 - BENCHMARK ELEVATION 72.02' C.P.S. SOUTHWEST CORNER OF THIS SUBDIVISION U.S.G.S. MAP
 - FLOOD ZONE DESIGNATION "B" AREAS DETERMINED TO BE OUT SOC. 500 YEAR FLOOD PLAN C.P.N. 480334 0425 C MAP REVISED NOVEMBER 16, 1982 CONSTRUCTION OF RESIDENTIAL HOUSING WITHIN ANY OF THE SUBDIVISION THAT IS IN THE 100-YEAR FLOOD PLAIN IS PROHIBITED UNLESS THE HOUSING QUALIFIES FOR INSURANCE UNDER THE NATIONAL FLOOD INSURANCE ACT OF 1968 (42 U.S.C. SECTIONS 4001 THROUGH 4127).
 - DRAINAGE: IN ACCORDANCE WITH THE HIDALGO COUNTY DRAINAGE DISTRICT NO. 1 AND HIDALGO COUNTY REQUIREMENTS, THIS DEVELOPMENT WILL BE REQUIRED TO DETAIN A TOTAL OF 2,928 - CUBIC FEET - 0.00 - ACRE-FEET OF STORM WATER RUNOFF. DRAINAGE DETENTION IN ACCORDANCE WITH THE LOCAL REQUIREMENTS WILL BE ACCOMPLISHED AS FOLLOWS: THE DRAINAGE FOR THIS DEVELOPMENT WILL BE SELF-CONTAINED WITH DETENTION AREA ON THE WEST SIDE OF THIS LOT
 - NO STRUCTURE SHALL BE PERMITTED OVER ANY EASEMENT. EASEMENTS SHALL BE KEPT CLEAR OF FENCES, BUILDINGS, SHEDS, SHRUBS, TREES, AND OTHER PLANTING. EASEMENTS SHALL BE KEPT CLEAR OF HEIGHT, GROUND COVER, GRASS, OR FLOWERS (OR OTHER OBSTRUCTIONS THAT WOULD INTERFERE WITH THE OPERATIONS AND MAINTENANCE OF THE EASEMENT).
 - GENERAL NOTE FOR SINGLE FAMILY RESIDENCES: NO MORE THAN ONE-SINGLE FAMILY DETACHED DWELLING SHALL BE LOCATED ON EACH LOT. ANY OTHER USE SHALL REQUIRE PLANNING DEPARTMENT, OFFICE OF ENVIRONMENTAL COMPLIANCE, HEALTH DEPARTMENT AND FIRE MARSHAL APPROVAL. APPLICATIONS FOR CONSTRUCTION ARE REQUIRED PRIOR TO OCCUPANCY OF THE LOT
 - DRAINAGE SWALE EASEMENTS NOTE: NO FILL OR PERMANENT STRUCTURES SHALL BE ALLOWED WITHIN ANY DRAINAGE SWALE EASEMENT. EACH DRAINAGE SWALE EASEMENT SHALL BE KEPT CLEAR OF FENCES, BUILDINGS, PLANTINGS, AND OTHER OBSTRUCTIONS THAT WOULD INTERFERE WITH THE OPERATION OF THE DRAINAGE SWALE EASEMENT. THE LOT OWNER SHALL BE RESPONSIBLE FOR THE MAINTENANCE OF THE SWALE.

- EACH PURCHASED CONTRACT MADE BETWEEN A SUBDIVIDER AND PURCHASER OF A LOT IN THIS SUBDIVISION SHALL CONTAIN A STATEMENT DESCRIBING HOW AND WHEN WATER, SEWER, ELECTRICITY, AND GAS SERVICES WILL BE MADE AVAILABLE TO THE SUBDIVISION.
- ALL PUBLIC UTILITIES EASEMENTS DEDICATED BY THIS PLAT SHALL BE A MINIMUM WIDTH OF 15.00 FEET AS PER THE HIDALGO COUNTY MODEL SUBDIVISION RULES. BY SIGNING THIS PLAT DEVELOPER AND ENGINEER CERTIFY THAT ALL OTHER EASEMENTS SHOWN COMPLY WITH THE SIZE REQUIRED BY EACH UTILITY PROVIDER OCCUPANCY AN EASEMENT.
- AN OFF-STREET PARKING LOT SITE PLAN & DRAINAGE PLAN APPROVAL BY THE HIDALGO COUNTY PLANNING DEPARTMENT, OFFICE OF ENVIRONMENTAL COMPLIANCE SHALL BE REQUIRED FOR COMMERCIAL, INDUSTRIAL & MULTIFAMILY USE AT THE TIME OF APPLICATION FOR CONSTRUCTION PRIOR TO THE ISSUANCE OF A BUILDING AND/OR DEVELOPMENT PERMIT. NO WATER OR LIGHT CLEARANCES SHALL BE ISSUED UNTIL THE SITE PLAN, DRAINAGE PLAN, ARE APPROVED AND PROPOSED IMPROVEMENTS ARE CONSTRUCTED IN ACCORDANCE WITH COUNTY AND STATE STANDARDS.
- FIRE HYDRANTS INSTALLED WITHIN THE CORPORATION'S DISTRIBUTION SYSTEM ARE PROVIDED AT THE CONVENIENCE OF THE CORPORATION AND DO NOT IMPLY ANY RESPONSIBILITY ON THE PART OF THE CORPORATION TO MEET FIRE FLOW REQUIREMENTS.
- IF THE PURCHASER(S) OF A LOT REQUIRES A COMMERCIAL LOT & SUBSEQUENTLY DETERMINE THAT A LARGER METER IS REQUIRED, THEN THE LUE WILL NEED TO BE CALCULATED AND APPROPRIATE FEES ON THE UPDATE MUST BE PAID TO THE CORPORATION PRIOR TO THE INITIATION OF SERVICE ON SUCH LARGER METER(S). THE DEVELOPER WILL NEED TO ADVISE PURCHASERS OF THIS OBLIGATION.
- ALL LOTS IN TRISTAN SUBDIVISION ARE HEREBY GRANTED A "DRAINAGE SWALE EASEMENT" WITH RESPECT TO SURFACE WATER RUN-OFF FROM ALL LOTS IN TRISTAN SUBDIVISION TO THE AREA DEPICTED ON THE SUBDIVISION PLAT AS THE "DRAINAGE SWALE" AREAS. LOT OWNER OF TRISTAN SUBDIVISION THEIR ASSIGNS AND ANY SUBSEQUENT OWNER OF THE REAL PROPERTY DESIGNATED ON THE SUBDIVISION PLAT ARE RESPONSIBLE FOR THE MAINTENANCE OF THE DRAINAGE SWALES. THE COUNTY OF HIDALGO, TEXAS AND THE HIDALGO COUNTY DRAINAGE DISTRICT NUMBER 1, MAY ENFORCE THIS PLAT NOTE BY INJUNCTION OR ANY OTHER REMEDY PROVIDED BY LAW, AND THE COUNTY AND/OR THE DRAINAGE DISTRICT ARE ALSO ENTITLED TO RECOVER ALL ENFORCEMENT COSTS AND/OR MAINTENANCE COSTS FROM THE LOT OWNERS IN VIOLATION. IN THE EVENT THE DRAINAGE SWALES DEPICTED ON THE SUBDIVISION PLAT ARE NO LONGER NECESSARY FOR DRAINAGE OF THE LOTS COMPRISING CONVEYED SUBDIVISION BECAUSE AN ALTERNATIVE DRAINAGE SYSTEM, CONSTRUCTED AND MAINTAINED BY A POLITICAL SUBDIVISION IN ACCORDANCE WITH ALL APPLICABLE STATE AND LOCAL LAWS AND REGULATIONS, IS FULLY OPERATIONAL AND ACTUALLY SERVING ALL THE LOTS IN TRISTAN SUBDIVISION, THE COUNTY AND THE DRAINAGE DISTRICT ARE HEREBY GRANTED THE RIGHT AND THE AUTHORITY (AND EACH LOT OWNER, BY THE ACCEPTANCE OF A DEED TO LOT IN TRISTAN SUBDIVISION) ACKNOWLEDGES AND AGREES THAT THE COUNTY AND THE DRAINAGE DISTRICT HAS THE RIGHT AND AUTHORITY, TO RELEASE THE DRAINAGE EASEMENT BURDENING THE DRAINAGE SWALES PURSUANT TO THIS PLAT NOTE, BY AN INSTRUMENT IN WRITING RECORDED IN THE OFFICIAL RECORDS, HIDALGO COUNTY, TEXAS.
- AS PER LOCAL GOVERNMENT CODE REQUIREMENTS, SANITARY SEWER MUST BE CONNECTED TO A RESIDENCE PRIOR TO THE COUNTY PROCESSING A FINAL CLEARANCE FOR A WATER METER. A SEWER TAP INSPECTION SHALL BE PROVIDED FROM THE ENTITY PROVIDER PRIOR TO RECEIVING A CLEARANCE FOR WATER METERS.
- NO INDIVIDUAL LOT DRIVEWAY ACCESS WILL BE ALLOWED FROM VALLEY VIEW ROAD ON TO LOTS 1 AND 2. A 24.00 FOOT DRIVEWAY ENTRANCE SHALL BE CONSTRUCTED BY DEVELOPER BETWEEN LOTS 1 AND 2 TO PROVIDED INGRESS AND EGRESS FROM VALLEY VIEW ROAD.
- LOTS 1 AND 2 SHALL NOT HAVE ACCESS/DRIVEWAY ONTO VALLEY VIEW ROAD, UNLESS SAID LOT IS DESIGNATED FOR COMMERCIAL USE. LOCATION OF ACCESS/DRIVEWAY SHALL BE SHOWN ON THE SITE PLAN AS PER NOTE 15 AND ARE SUBJECT TO APPROVAL FROM THE HIDALGO COUNTY PLANNING DEPARTMENT.

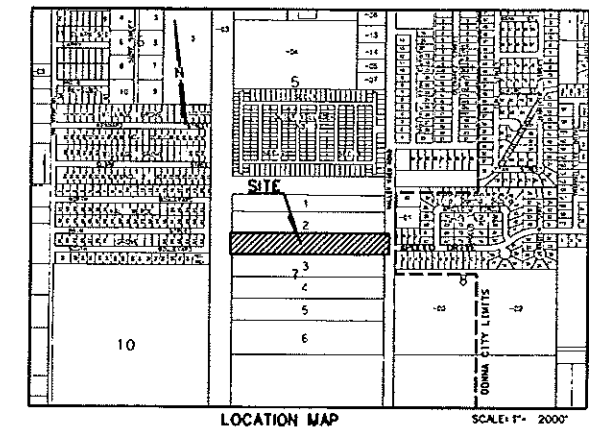

LOCATION OF SUBDIVISION WITH RESPECT TO THE EXTRATERRITORIAL JURISDICTION OF A MUNICIPALITY:
 TRISTAN SUBDIVISION IS WITHIN HIDALGO COUNTY PRECINCT NO. 1 AND IS LOCATED EASTERLY HIDALGO COUNTY ON THE WEST SIDE OF VALLEY VIEW ROAD, INTERSECTION WITH APOLLO DRIVE THE ONLY NEARBY MUNICIPALITY IS THE CITY OF DONNA (POPULATION OF 31,442 2010 CENSUS). TRISTAN SUBDIVISION LIES WITHIN THE 2 MILE EXTRATERRITORIAL JURISDICTION OF CITY OF DONNA UNDER LOCAL GOVERNMENT CODE § 212.001

REVISION NOTES			
NO.	SHEET	REVISION	DATE APPROVED

PRINCIPAL CONTACTS:
 NAME ADDRESS CITY & ZIP PHONE
 OWNER: HOMERO TRISTAN 602 APOLLO DRIVE DONNA, TEXAS, 78537 (956) 583-5479
 ENGINEER: GUILLERMO A. ARRATIA, P.E. 526 N. 5TH ST. DONNA, TX 78537 (956) 781-0218
 SURVEYOR: REYNALDO ROBLES 107 W. HUSKAGE ST. WESLACO, TEXAS, 78596 (956) 968-2422



FILED FOR RECORD IN
 HIDALGO COUNTY
 ARTURO GUAJARDO, JR.
 HIDALGO COUNTY CLERK

ON _____ AT _____ AM/PM
 INSTRUMENT NUMBER _____
 OF THE MAP RECORDS OF HIDALGO COUNTY, TEXAS
 BY: _____ DEPUTY

NAIN ENGINEERING, L.L.C.
 CONSULTING ENGINEER
 526 N. 5TH STREET DONNA, TEXAS, 78537 PH. (956) 781-0218
 FIRM NO. P-9050 E-MAIL: NAINENGINEERING@YAHOO.COM

DATE OF PREPARATION: MARCH 8, 2012