

**SUBDIVISION PLAT OF
IOWA SUBDIVISION**

A 31.60 ACRE TRACT OF LAND BEING ALL OF LOTS 16 AND 17, BLOCK 20, TEXAN GARDENS SUBDIVISION, HIDALGO COUNTY, TEXAS, ACCORDING TO THE MAP OR PLAT THEREOF RECORDED IN VOLUME 8, PAGES 57 AND 58, MAP RECORDS, HIDALGO COUNTY, TEXAS, AND ACCORDING TO WARRANTY DEED RECORDED UNDER COUNTY CLERK'S DOCUMENT NUMBER 2271716, OFFICIAL RECORDS, HIDALGO COUNTY, TEXAS.

STATE OF TEXAS
COUNTY OF HIDALGO
OWNER'S DEDICATION, CERTIFICATION, AND ATTESTATION

I, ROBERTO SALINAS, PRESIDENT OF 3 DIAMONDS P.C., AS OWNER OF THE 31.60 ACRE TRACT OF LAND ENCOMPASSED WITHIN THE PROPOSED IOWA SUBDIVISION, HEREBY SUBMIT THE LAND AS DEPICTED IN THIS SUBDIVISION PLAT AND DEDICATE TO PUBLIC USE THE STREET, PAVY, AND EASEMENTS SHOWN HEREIN.

I CERTIFY THAT I HAVE COMPLIED WITH THE REQUIREMENTS OF TEXAS LOCAL GOVERNMENT CODE §232.032 AND THAT:

- THE WATER QUALITY AND CONNECTIONS TO THE LOTS MEET, OR WILL MEET, THE MINIMUM STATE STANDARDS;
- SEWER CONNECTIONS TO THE LOTS OR SEPTIC TANKS MEET, OR WILL MEET, THE MINIMUM REQUIREMENTS OF STATE STANDARDS;
- ELECTRICAL CONNECTIONS PROVIDED TO THE LOTS MEET, OR WILL MEET, THE MINIMUM STATE STANDARDS;
- GAS CONNECTIONS, IF AVAILABLE, PROVIDED TO THE LOTS MEET, OR WILL MEET, THE MINIMUM STATE STANDARDS.

I ATTEST THAT THE MATTERS ASSERTED IN THIS PLAT ARE TRUE AND COMPLETE.

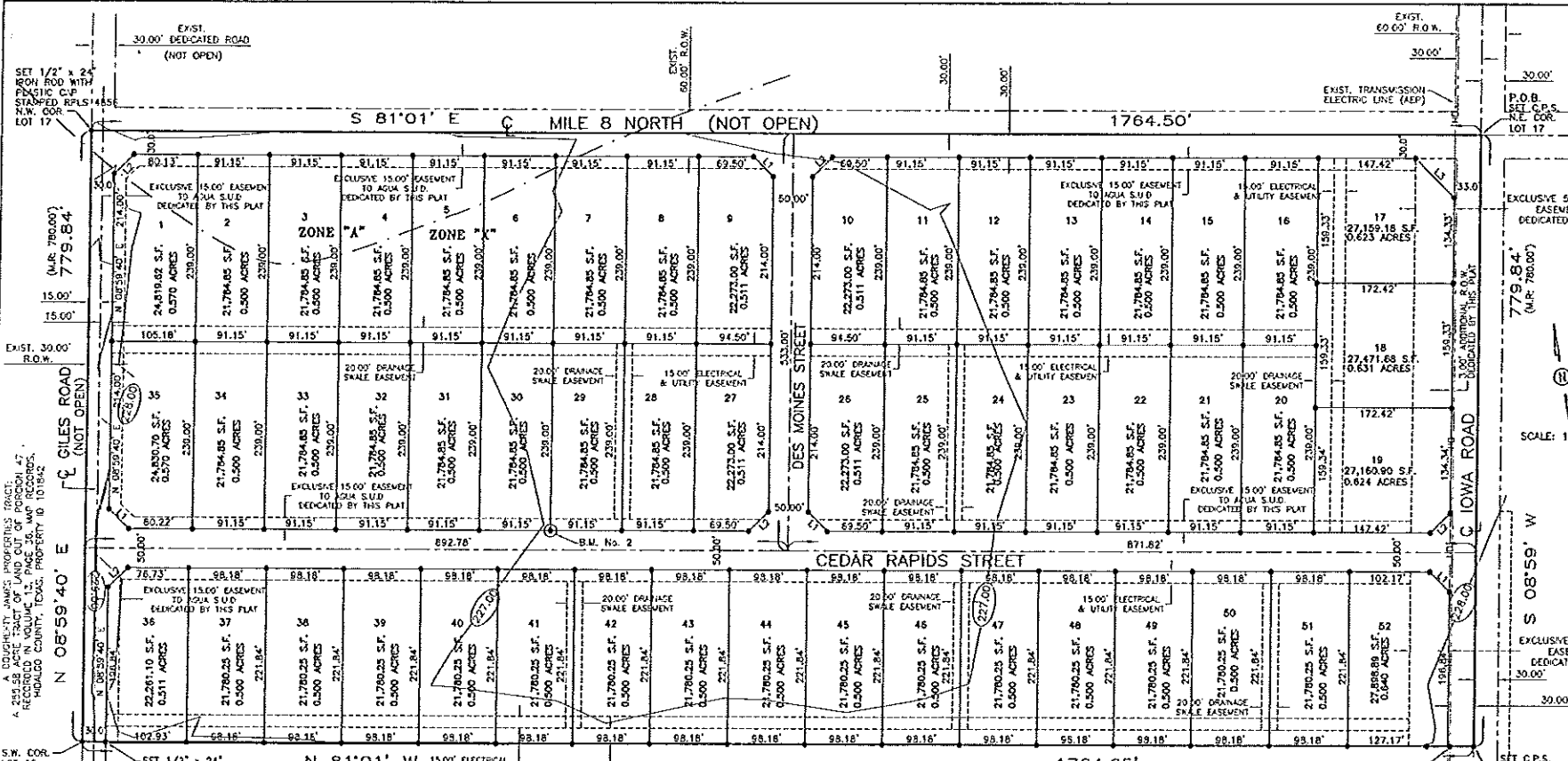

METES AND BOUNDS

A 31.60 ACRE TRACT OF LAND BEING ALL OF LOTS 16 AND 17, BLOCK 20, TEXAN GARDENS SUBDIVISION, HIDALGO COUNTY, TEXAS, ACCORDING TO THE MAP OR PLAT THEREOF RECORDED IN VOLUME 8, PAGES 57 AND 58, MAP RECORDS, HIDALGO COUNTY, TEXAS, AND ACCORDING TO WARRANTY DEED RECORDED UNDER COUNTY CLERK'S DOCUMENT NUMBER 2271716, OFFICIAL RECORDS, HIDALGO COUNTY, TEXAS, REFERENCE TO WHICH IS HERE MADE FOR ALL PURPOSES AND BEING MORE PARTICULARLY DESCRIBED BY METES AND BOUNDS AS FOLLOWS:

BEGINNING AT A COTTON PICKER SPINDLE SET AT THE INTERSECTION OF THE CENTERLINES OF IOWA ROAD AND MILE 8 NORTH FOR THE NORTHEAST CORNER OF LOT 17 AND THE NORTHEAST CORNER OF THIS TRACT.

THENCE S 08°59' W, ALONG THE EAST LINE OF LOTS 16 AND 17, AND THE CENTERLINE OF IOWA ROAD, A DISTANCE OF 779.84 FEET (MAP RECORD: 780.00 FEET) TO A COTTON PICKER SPINDLE SET FOR THE SOUTHEAST CORNER OF LOT 16 AND THE SOUTHEAST CORNER OF THIS TRACT.

THENCE N 81°01' W, ALONG THE SOUTH LINE OF LOT 16, PASSING A 1/2" IRON ROD WITH CAP STAMPED RPLS 4855 SET AT 30.00 FEET FOR THE WEST RIGHT OF WAY LINE OF IOWA ROAD, PASSING A 1/2" IRON ROD WITH CAP STAMPED RPLS 4855 SET AT 1,334.55 FEET FOR THE EAST RIGHT OF WAY LINE OF GILES ROAD, A TOTAL DISTANCE OF 1,764.65 FEET TO A 1/2" IRON ROD WITH CAP STAMPED RPLS 4855 SET ON THE WEST RIGHT OF WAY LINE OF GILES ROAD FOR THE SOUTHWEST CORNER OF LOT 16 AND THE SOUTHWEST CORNER OF THIS TRACT.

THENCE N 08°59'40" E, ALONG THE WEST LINE OF LOTS 16 AND 17, AND THE WEST RIGHT OF WAY LINE OF GILES ROAD, A DISTANCE OF 779.84 FEET (MAP RECORD: 780.00 FEET) TO A 1/2" IRON ROD WITH CAP STAMPED RPLS 4855 SET FOR THE NORTHWEST CORNER OF LOT 17 AND THE NORTHWEST CORNER OF THIS TRACT.

THENCE S 81°01' E, ALONG THE NORTH LINE OF LOT 17 AND THE CENTERLINE OF MILE 8 NORTH, A DISTANCE OF 1,764.50 FEET TO THE POINT OF BEGINNING AND CONTAINING 31.60 ACRES OF LAND MORE OR LESS.

BEARINGS ARE IN ACCORDANCE WITH TEXAN GARDENS SUBDIVISION, RECORDED IN VOLUME 8, PAGES 57 AND 58, MAP RECORDS, HIDALGO COUNTY, TEXAS.

STATE OF TEXAS
COUNTY OF HIDALGO

I, THE UNDERSIGNED, A REGISTERED PROFESSIONAL LAND SURVEYOR IN THE STATE OF TEXAS, DO HEREBY CERTIFY THAT THIS PLAT IS TRUE AND CORRECT, AND WAS MADE AND PREPARED FROM AN ACTUAL SURVEY OF THE PROPERTY DONE ON THE GROUND UNDER MY SUPERVISION.



Alfonso Quintanilla
ALFONSO QUINTANILLA
R.P. No. 4856
DATE: 7-13-12



STATE OF TEXAS
COUNTY OF HIDALGO

BEFORE ME, the undersigned notary public, on this day personally appeared **ROBERTO SALINAS, PRESIDENT OF 3 DIAMONDS P.C.** proved to me through his Texas Department of Public Safety Driver License to be the person whose name is subscribed to the foregoing instrument, who, being by me first duly sworn, declared that the statements therein are true and correct and acknowledged that he executed the same for the purposes and consideration therein expressed.

Given under my hand and seal of office this _____ day of _____, 20____.

LIDIA A. QUINTANILLA - NOTARY PUBLIC

HIDALGO COUNTY
CERTIFICATE OF PLAT APPROVAL
UNDER LOCAL GOVERNMENT CODE § 232.026(a)

WE THE UNDERSIGNED CERTIFY THAT THIS PLAT OF THE IOWA SUBDIVISION WAS REVIEWED AND APPROVED BY THE HIDALGO COUNTY COMMISSIONERS COURT ON _____

Hidalgo County Judge _____ date _____
Hidalgo County Clerk _____ date _____

MR. FRANCISCO FLORES
GENERAL MANAGER
AGUA ESPECIAL UTILITY DISTRICT

I, FRANCISCO FLORES, HEREBY CERTIFY THAT THE AGUA ESPECIAL UTILITY DISTRICT HAS APPROVED THE POTABLE WATER SUPPLY FOR THE IOWA SUBDIVISION, HIDALGO COUNTY, TEXAS. THE AGUA ESPECIAL UTILITY DISTRICT IS THE HOLDER OF A CERTIFICATE OF PUBLIC CONVENIENCE AND NECESSITY ISSUED BY THE STATE OF TEXAS TO FURNISH POTABLE WATER TO AN AREA IN HIDALGO COUNTY, TEXAS, THAT INCLUDES THIS SUBDIVISION, AND IS THEREFORE OBLIGATED TO SERVE THIS SUBDIVISION WITH POTABLE WATER TO THE EXTENT REQUIRED BY THE LAWS OF THE STATE OF TEXAS. THE AGUA ESPECIAL UTILITY DISTRICT AGREES THAT IT WILL PROVIDE WATER TO THIS SUBDIVISION AT THE TIME WHEN ALL OF THE INFRASTRUCTURE REQUIREMENTS FOR THE SUBDIVISION ARE MET. WATER METERS ARE IMMEDIATELY AVAILABLE FOR THIS PURPOSE UPON COMPLETION OF THE WATER FACILITIES SHOWN ON THE PLAT OF THE SUBDIVISION.

HIDALGO COUNTY
CERTIFICATE OF PLAT APPROVAL

I, THE UNDERSIGNED CERTIFY THAT THIS PLAT OF IOWA SUBDIVISION WAS REVIEWED AND APPROVED BY THE HIDALGO COUNTY HEALTH DEPARTMENT ON _____ 20____.

ENVIRONMENTAL HEALTH DIVISION MANAGER _____ DATE _____

HIDALGO COUNTY
CERTIFICATE OF PLAT APPROVAL

I, THE UNDERSIGNED CERTIFY THAT THIS PLAT OF IOWA SUBDIVISION WAS REVIEWED AND APPROVED BY THE HIDALGO COUNTY RIGHT OF WAY DEPARTMENT ON _____ 20____.

HIDALGO COUNTY RIGHT OF WAY DIRECTOR _____ DATE _____

HIDALGO COUNTY
CERTIFICATE OF PLAT APPROVAL

I, THE UNDERSIGNED CERTIFY THAT THIS PLAT OF IOWA SUBDIVISION WAS REVIEWED AND APPROVED BY THE HIDALGO COUNTY RIGHT OF WAY DEPARTMENT ON _____ 20____.

HIDALGO COUNTY RIGHT OF WAY DIRECTOR _____ DATE _____

NOTE:
HIDALGO COUNTY DRAINAGE DISTRICT NO. 1 HEREBY CERTIFIES THAT THE DRAINAGE PLANS FOR THIS SUBDIVISION COMPLY WITH THE MINIMUM STANDARDS OF THE DISTRICT ADOPTED UNDER TEXAS WATER CODE NO. 49.211(c). THE DISTRICT HAS NOT REVIEWED AND DOES NOT CERTIFY THAT THE DRAINAGE STRUCTURES DESCRIBED ARE APPROPRIATE FOR THE SPECIFIC SUBDIVISION, BASED ON GENERALLY ACCEPTED ENGINEERING CRITERIA. IT IS THE RESPONSIBILITY OF THE DEVELOPER OF THE SUBDIVISION AND HIS ENGINEER TO MAKE THESE DETERMINATIONS.

HIDALGO COUNTY DRAINAGE DISTRICT NO. 1
BY: _____ PRESIDENT

HIDALGO COUNTY
CERTIFICATE OF PLAT APPROVAL

I, THE UNDERSIGNED, A LICENSED PROFESSIONAL ENGINEER IN THE STATE OF TEXAS, DO HEREBY CERTIFY THAT THE PROPER ENGINEERING CONSIDERATIONS HAVE BEEN GIVEN TO THIS PLAT.

HIDALGO COUNTY ENGINEER _____ DATE _____

INDEX OF SHEETS

SHEET 1 - HEADING INDEX; LOCATION MAP AND EIA PRINCIPAL CONTACTS; MAP; LOT, STREETS, AND EASEMENT LAYOUT; DESCRIPTION (METES AND BOUNDS); ENGINEER'S AND SURVEYOR'S CERTIFICATION; NOTES AND RESTRICTIONS; OWNER'S DEDICATION, CERTIFICATION, ATTESTATION; R.O.W. AND HIDALGO COUNTY HEALTH DEPT., CERTIFICATION; COUNTY CLERK'S RECORDING CERTIFICATE; COUNTY JUDGE CERTIFICATION; CITY APPROVAL CERTIFICATE; HIDALGO COUNTY IRIGATION DISTRICT #18 CERTIFICATION; CITY OF MISSION APPROVAL CERTIFICATE; PLANNING AND ZONING CERTIFICATION; AGUA S.U.D. CERTIFICATE, H.C.O.D. NO. 1 CERTIFICATE REVISION NOTES.

SHEET 2 - ENGINEERING REPORT, INCLUDING DESCRIPTION OF WATER AND WASTE WATER/OSSF AND ENGINEER'S CERTIFICATION (ENGLISH AND SPANISH VERSIONS); SUBDIVISION'S CERTIFICATE & STATEMENT; REVISION NOTES.

SHEET 3 - DRAINAGE REPORT INCLUDING DESCRIPTION OF DRAINAGE, MAP OF TOPOGRAPHY OF DRAINAGE, AND ENGINEER'S CERTIFICATION; REVISION NOTES, CONSTRUCTION DETAILS.



Alfonso Quintanilla
ALFONSO QUINTANILLA
P.E. No. 4856
DATE: 7-13-12



HIDALGO COUNTY ENGINEER _____ DATE _____

FILED FOR RECORD IN
HIDALGO COUNTY
ARTURO GUALARDO, JR.
HIDALGO COUNTY CLERK

PLAT NOTES AND RESTRICTIONS:

- FLOOD ZONE STATEMENT:**
FLOOD ZONE DESIGNATION: ZONE "X"
AREAS DETERMINED TO BE OUTSIDE 500-YEAR FLOOD PLAIN.
COMMUNITY-PANEL NUMBER 480334 0250 D
MAP REVISED: JUNE 6, 2000
- FLOOD ZONE DESIGNATION: ZONE "X"**
AREAS DETERMINED TO BE OUTSIDE 500-YEAR FLOOD PLAIN.
- FLOOD ZONE DESIGNATION: ZONE "A"**
NO BASE FLOOD ELEVATIONS DETERMINED.
COMMUNITY-PANEL NUMBER 480334 0300 D
MAP REVISED: JUNE 6, 2000
- THE AREAS WITHIN THE DRAINAGE EASEMENTS AND THE PROPOSED STREET RIGHT-OF-WAY ARE WITHIN THE 100-YEAR FLOOD PLAIN COMMUNITY-PANEL NO. 480334 0325 D EFFECTIVE DATE: MAY 17, 2001 OF THE FEDERAL EMERGENCY MANAGEMENT AGENCY MAPS FOR HIDALGO COUNTY, TEXAS AND THE LOCAL FLOOD PLAN ADMINISTRATOR HAVE IDENTIFIED NO OTHER AREAS AS SHOWN ON THIS PLAT ARE WITHIN THE PROPOSED SUBDIVISION TO BE WITHIN THE 100-YEAR FLOOD PLAIN.**
- CONSTRUCTION OF RESIDENTIAL HOUSING WITHIN ANY AREA OF THE SUBDIVISION THAT IS IN THE 100-YEAR FLOOD PLAIN IS PROHIBITED UNLESS THE HOUSING QUALIFIES FOR INSURANCE UNDER THE NATIONAL FLOOD INSURANCE ACT OF 1968 (42 U.S.C. SECTIONS 4001 THROUGH 4127).**
NOTE: PROPERTY WITHIN FLOOD ZONE "A" IS BEING REMOVED BY A LETTER OF MAP AMENDMENT (LOMA).
- GENERAL NOTE FOR SINGLE FAMILY RESIDENCE:**
NO MORE THAN ONE-SINGLE FAMILY DETACHED DWELLING SHALL BE LOCATED ON EACH LOT. THIS MUST BE STIPULATED ON ALL DEEDS AND CONTRACTS FOR DEEDS. (ANY OTHER USE SHALL REQUIRE PLANNING DEPARTMENT, OFFICE OF ENVIRONMENTAL COMPLIANCE, HEALTH DEPARTMENT AND FIRE MARSHALL APPROVAL). APPLICATIONS FOR CONSTRUCTION ARE REQUIRED PRIOR TO OCCUPANCY OF THE LOT.
- MINIMUM FINISHES FLOOR NOTE:** MINIMUM FINISH FLOOR ELEVATION SHALL BE 18" ABOVE THE CENTER LINE OF STREET OR 18" ABOVE NATURAL GROUND, WHICHEVER IS GREATER. ELEVATION CERTIFICATE MAY BE REQUIRED FOR LOTS LOCATED OUTSIDE A DESIGNATED FLOOD ZONE AT THE TIME FOR APPLICATION FOR CONSTRUCTION TO VERIFY PER AND POST CONSTRUCTION FINISH FLOOR ELEVATIONS. AN ELEVATION CERTIFICATE SHALL BE REQUIRED FOR ALL LOTS WITHIN A DESIGNATED FLOOD ZONE AT THE TIME FOR A DEVELOPMENT PERMIT APPLICATION.
- LEGEND -** DENOTES 1/2" IRON ROD SET WITH PLASTIC CAP STAMPED RPLS 4856, UNLESS OTHERWISE NOTED.
- THERE ARE NO WATER WELLS WITHIN 150 FEET FROM THE BOUNDARIES OF THIS SUBDIVISION.**

LOCATION MAP SCALE= 1"=4000'

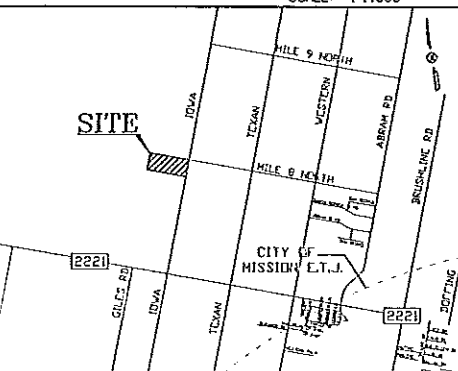

LOCATION OF SUBDIVISION WITH RESPECT TO THE EXTRATERRITORIAL JURISDICTION OF A MUNICIPALITY:
IOWA SUBDIVISION, IS LOCATED IN WEST HIDALGO COUNTY AT THE SOUTHWEST CORNER OF MILE 8 NORTH AND IOWA ROAD. THE ONLY NEARBY MUNICIPALITY IS THE CITY OF MISSION, ACCORDING TO THE OFFICIAL MAP IN THE OFFICE OF THE SECRETARY OF THE CITY OF MISSION (POPULATION 77,058). IOWA SUBDIVISION, LIES APPROXIMATELY 0.7 MILES FROM THE CITY LIMITS AND IS NOT WITHIN THE CITY'S 6-MILE EXTRA TERRITORIAL JURISDICTION (ETJ) UNDER LOCAL GOVERNMENT CODE § 212.001, IT LIES IN PRECINCT NO. 3.

PRINCIPAL CONTACTS:

Name	Address	City & Zip	Phone	Fax
OWNER:	3 DIAMONDS INC. BIO ROBERTO SALINAS, PRESIDENT	500 E. 9TH ST. MISSION, TX 78572	(956)584-5555	(956)584-0260
ENGINEER:	ALFONSO QUINTANILLA	124 E. STUBBS EDINBURG, TX 78539	(956)381-6480	(956)381-6527
SURVEYOR:	ALFONSO QUINTANILLA	124 E. STUBBS EDINBURG, TX 78539	(956)381-6480	(956)381-0527

LINE DATA TABLE

DATA	BEARING	LENGTH
L1	S 36°01'00" E	35.36'
L2	S 53°51'00" W	35.36'
L3	S 36°01'00" E	70.71'

- ALL LOTS IN IOWA SUBDIVISION ARE HEREBY GRANTED A "DRAINAGE SWALE EASEMENT" WITH RESPECT TO SURFACE WATER RUN-OFF FROM ALL LOTS IN IOWA SUBDIVISION TO THE AREA DEPICTED ON THE SUBDIVISION PLAT AS THE "DRAINAGE SWALE" AREAS. LOT OWNERS OF IOWA SUBDIVISION THEIR ASSONS AND ANY SUBSEQUENT OWNER OF THE REAL PROPERTY DEPOSITED ON THE SUBDIVISION PLAT ARE RESPONSIBLE FOR THE MAINTENANCE OF THE DRAINAGE SWALES. THE COUNTY OF HIDALGO, TEXAS ("COUNTY"), AND THE HIDALGO COUNTY DRAINAGE DISTRICT NUMBER 1 ("DRAINAGE DISTRICT") MAY ENFORCE THIS PLAT NOTE BY REMEDIATION OR BY COURT ORDER BY LAW. THE COUNTY AND / OR THE DRAINAGE DISTRICT ARE ALSO ENTITLED TO RECOVER ALL ENFORCEMENT COSTS AND / OR MAINTENANCE COSTS FROM THE LOT OWNERS IN VIOLATION. IN THE EVENT THE DRAINAGE SWALES DEPICTED ON THE SUBDIVISION PLAT ARE NO LONGER NECESSARY FOR DRAINAGE OF THE LOTS COMPRISING IOWA SUBDIVISION BECAUSE OF AN ALTERNATE DRAINAGE SYSTEM, CONSTRUCTED AND MAINTAINED BY A POLITICAL SUBDIVISION IN ACCORDANCE WITH ALL APPLICABLE STATE AND LOCAL LAWS AND REGULATIONS, IS FULLY OPERATIONAL AND ACTUALLY SERVING ALL THE LOTS IN IOWA SUBDIVISION, THE COUNTY AND DRAINAGE DISTRICT ARE HEREBY GRANTED THE RIGHT AND THE AUTHORITY (AND EACH LOT OWNER, BY THE ACCEPTANCE OF A DEED TO LOT IN IOWA SUBDIVISION ACKNOWLEDGES AND AGREES THAT THE COUNTY AND THE DRAINAGE DISTRICT HAS THE RIGHT AND AUTHORITY) TO RELEASE THE DRAINAGE EASEMENT BUDGETING THE DRAINAGE SWALES PURSUANT TO THIS PLAT NOTE, BY AND INSTRUMENT IN WRITING RECORDED IN THE OFFICIAL RECORDS, HIDALGO COUNTY, TEXAS.
- 3 DIAMONDS INC.**
BY: ROBERTO SALINAS, PRESIDENT THE OWNER & SUBDIVIDER OF IOWA SUBDIVISION RETAINS AN EASEMENT UPON EACH LOT FOR THE PURPOSE OF INSTALLING AN APPROVED OSSF ON THE LOT AS DESCRIBED ON SHEET NO. 2 OF THIS PLAT.
- LOT 52 SHALL NOT HAVE ACCESS/DRIVEWAY ONTO IOWA ROAD UNLESS UTILIZED FOR COMMERCIAL USE.** IF THE ABOVE-ENTITLED LOTS ARE UTILIZED FOR COMMERCIAL USE, THE LOT OWNER WILL BE REQUIRED TO INSTALL A BUFFER FENCE ADJUTING ALL RESIDENTIAL LOTS. LOCATION OF ACCESS/DRIVEWAY SHALL BE SHOWN ON THE SITE PLAN AS PER NOTE 17 AND IS SUBJECT TO APPROVAL FROM THE HIDALGO COUNTY PLANNING DEPARTMENT.
- AN OFF-STREET PARKING LOT SITE PLAN AND DRAINAGE PLAN APPROVED BY THE HIDALGO COUNTY PLANNING DEPARTMENT AND THE OFFICE OF ENVIRONMENTAL COMPLIANCE SHALL BE REQUIRED FOR COMMERCIAL AND INDUSTRIAL USE AT THE TIME OF APPLICATION FOR CONSTRUCTION PRIOR TO THE ISSUANCE OF A BUILDING AND/OR DEVELOPMENT PERMIT. NO WATER OR LIGHT CLEARANCES SHALL BE ISSUED UNTIL THE SITE PLAN, DRAINAGE PLAN AND OSSF PLAN ARE APPROVED AND PROPOSED IMPROVEMENTS ARE CONSTRUCTED IN ACCORDANCE WITH COUNTY AND STATE STANDARDS.**
- LOTS 17, 18, 19 & 52 CAN BE RESIDENTIAL OR COMMERCIAL USE. THIS MUST BE STIPULATED ON ALL DEEDS AND CONTRACT FOR DEEDS. A BUFFER FENCE IS REQUIRED FOR COMMERCIAL LOTS TO BE INSTALLED BY LOT OWNER ALONG ALL ADJUTING RESIDENTIAL LOTS. APPLICATION FOR CONSTRUCTION APPROVED BY THE PLANNING DEPARTMENT, HEALTH DEPARTMENT, OFFICE OF ENVIRONMENTAL COMPLIANCE AND FIRE MARSHALL AREA REQUIRED PRIOR TO OCCUPANCY OF THE LOT.**
- A BUFFER FENCE WILL BE REQUIRED BETWEEN COMMERCIAL AND RESIDENTIAL LOTS.**
- NO COMMERCIAL USE SHALL BE ALLOWED ON ALL INTERNAL LOTS 20 THROUGH 51.**

QUINTANILLA, HEADLEY AND ASSOCIATES, INC.
CONSULTING ENGINEERS AND LAND SURVEYORS
124 E. STUBBS ST.
EDINBURG, TEXAS 78539
ENGINEERING REGISTRATION NUMBER F-1513
SURVEYING REGISTRATION NUMBER 100411-00

PHONE: 956-381-6480
FAX: 956-381-0527
OFFICE@QHAENGINEERING.COM

REVISION NOTES

No.	Drawn	REVISION	Date	Approved

FILED FOR RECORD IN
HIDALGO COUNTY
ARTURO GUALARDO, JR.
HIDALGO COUNTY CLERK

OH: _____ AT _____ AM/PM
INSTRUMENT NUMBER _____
OF THE MAP RECORDS OF HIDALGO COUNTY, TEXAS

BY: _____ DEPUTY

DATE OF PREPARATION: MAY 25, 2012

SHEET NO. 1 OF 3 SHEETS

FILED / FILED BY	REVISION / REVISION BY	DATE / DATE	CHECKED BY / CHECKED BY	APPROVED BY / APPROVED BY