

PLAT OF COMANCHES ESTATES SUBDIVISION

THE SOUTH 20 ACRES OF LOT B, BLOCK 118, CAMPAUCAS ADDITION, HIDALGO COUNTY, TEXAS AS PER MAP RECORDED IN VOLUME 1 PAGE 2 MAP RECORDS OF HIDALGO COUNTY, TEXAS

PREPARED BY: K X ENGINEERING CONSULTANT
DATE: MARCH, 2012

STATE OF TEXAS
COUNTY OF HIDALGO
OWNER'S DEDICATION, CERTIFICATION, AND ATTESTATION
CALLEX ROY VENTURES, LTD.
AS OWNER OF THE 20.00 ACRES TRACT OF LAND ENCOMPASSED WITHIN THE PROPOSED COMANCHES ESTATES SUBDIVISION HEREBY SUBDIVIDE THE LAND AS DEPICTED IN THIS SUBDIVISION PLAT AND DEDICATE TO PUBLIC USE OF STREETS, PARKS, AND EASEMENTS SHOWN HEREIN.
I CERTIFY THAT I HAVE COMPLIED WITH THE REQUIREMENTS OF TEXAS LOCAL GOVERNMENT CODE § 532.032 AND THAT:
(A) THE WATER QUALITY AND CONNECTIONS TO THE LOTS MEET, OR WILL MEET, THE MINIMUM STATE STANDARDS;
(B) SEWER CONNECTIONS TO THE LOTS OR SEPTIC TANKS MEET, OR WILL MEET, THE MINIMUM REQUIREMENTS OF STATE STANDARDS;
(C) ELECTRICAL CONNECTIONS PROVIDED TO THE LOTS MEET, OR WILL MEET, THE MINIMUM STATE STANDARDS;
(D) GAS CONNECTIONS, IF AVAILABLE, PROVIDED TO THE LOTS MEET, OR WILL MEET, THE MINIMUM STATE STANDARDS.
I ATTEST THAT THE MATTERS ASSERTED IN THIS PLAT ARE TRUE AND COMPLETE.

OWNER: KYNDOL W. BENNETT, PRESIDENT
CALLEX ROY VENTURES, LTD., A TX. L.P.; BY: BENNETT-FLORES INVESTMENTS, CO., L.L.C. A TX. L.L.CO.; & ITS GENERAL PARTNER
P.O. BOX 365
LA BLANCA, TX 78558

STATE OF TEXAS
COUNTY OF HIDALGO
BEFORE ME, THE UNDERSIGNED AUTHORITY ON THIS DAY PERSONALLY APPEARED, KYNDOL W. BENNETT, KNOWN TO ME TO BE THE PERSON(S) WHOSE NAME(S) IS (ARE) SUBSCRIBED TO THE FOREGOING INSTRUMENT AND ACKNOWLEDGED TO ME THAT HE (THEY) EXECUTED THE SAME FOR THE PURPOSES AND CONSIDERATIONS THEREIN EXPRESSED AND IN THE CAPACITY THEREIN STATED.

GIVEN UNDER MY HAND AND SEAL OF OFFICE, THIS _____ DAY OF _____ 20____

NOTARY PUBLIC IN AND FOR THE STATE OF TEXAS
MY COMMISSION EXPIRES _____

I, THE UNDERSIGNED, MAYOR OF THE CITY OF MESQUITE, TEXAS HEREBY CERTIFY THAT THIS SUBDIVISION PLAT CONFORMS TO ALL REQUIREMENTS OF THE SUBDIVISION REGULATIONS OF THIS CITY WHEREIN MY APPROVAL IS REQUIRED.

ATTEST: SECRETARY _____ MAYOR, CITY OF MESQUITE, TEXAS

THIS PLAT APPROVED BY HIDALGO & CAMERON COUNTY IRRIGATION DISTRICT NO. 9 THIS _____ DAY OF _____ 20____
NO IMPROVEMENTS OF ANY KIND SHALL BE PLACED ON HIDALGO & CAMERON COUNTY IRRIGATION DISTRICT NO. 9 RIGHT-OF-WAY OR EASEMENTS WITHOUT THE EXPRESSED WRITTEN PERMISSION OF THE GENERAL MANAGER.

GENERAL MANAGER _____

HIDALGO COUNTY
CERTIFICATE OF PLAT APPROVAL
UNDER LOCAL GOVERNMENT CODE § 232.022(a)
WE THE UNDERSIGNED CERTIFY THAT THIS PLAT OF THE COMANCHES ESTATES SUBDIVISION WAS REVIEWED AND APPROVED BY THE HIDALGO COUNTY COMMISSIONERS COURT ON _____

Hidalgo County Judge _____ Date _____
ATTEST: Hidalgo County Clerk _____ Date _____

HIDALGO COUNTY DRAINAGE DISTRICT NO. 1 HEREBY CERTIFIES THAT THE DRAINAGE PLANS FOR THIS SUBDIVISION COMPLY WITH THE MINIMUM STANDARDS OF THE DISTRICT ADOPTED UNDER TEX. WATER CODE § 49.211(C). THE DISTRICT HAS REVIEWED AND DOES NOT CERTIFY THAT THE DRAINAGE STRUCTURES DESCRIBED ARE APPROPRIATE FOR THE SPECIFIC SUBDIVISION, BASED ON GENERALLY ACCEPTED ENGINEERING CRITERIA. IT IS THE RESPONSIBILITY OF THE DEVELOPER OF THE SUBDIVISION AND ITS ENGINEER TO MAKE THESE DETERMINATIONS.

HIDALGO COUNTY DRAINAGE DISTRICT NO. 1

BY: _____

STATE OF TEXAS
COUNTY OF HIDALGO
L. KAMRIZ S. KHADAMI, A REGISTERED PROFESSIONAL ENGINEER IN THE STATE OF TEXAS, HEREBY CERTIFIES THAT PROPER ENGINEERING CONSIDERATION HAS BEEN GIVEN TO THIS PLAT.

KAMRIZ S. KHADAMI, P.E.
REG. PROFESSIONAL ENGINEER NO. 57767



STATE OF TEXAS
COUNTY OF HIDALGO
I, THE UNDERSIGNED, A REGISTERED PROFESSIONAL LAND SURVEYOR IN THE STATE OF TEXAS, DO HEREBY CERTIFY THAT THE ABOVE PLAT AND DESCRIPTION OF THE COMANCHES ESTATES SUBDIVISION WAS PREPARED FROM A SURVEY OF THE PROPERTY MADE ON THE GROUND UNDER MY SUPERVISION.

JOSE WARIO GONZALEZ
REGISTERED PROFESSIONAL LAND SURVEYOR NO. 5571
DATE _____



GENERAL PLAT NOTES:

1. MINIMUM FINISH FLOOR ELEVATION SHALL BE AT 18" ABOVE THE CENTER LINE(C/L) OF THE ROAD WHEN MEASURED AT THE CENTER FRONT OF ALL THE LOTS OR AS NOTED ON THE PLAT. ELEVATION CERTIFICATE MAY BE REQUIRED FOR LOTS LOCATED OUTSIDE A DESIGNATED FLOOD ZONE AT THE TIME OF APPLICATION FOR CONSTRUCTION TO VERIFY PRE AND POST CONSTRUCTION FINISH FLOOR ELEVATIONS. AN ELEVATION CERTIFICATE SHALL BE REQUIRED FOR ALL LOTS WITHIN A DESIGNATED FLOOD ZONE AT THE TIME FOR A DEVELOPMENT PERMIT APPLICATION.

2. THIS SUBDIVISION IS LOCATED IN ZONE "X" (SHADED) AREAS OF 500-YEAR FLOOD; AREAS OF 100-YEAR FLOOD WITH AVERAGE DEPTHS OF LESS THAN 1 FOOT OR WITH DRAINAGE AREAS LESS THAN 1 SQUARE MILE; AND AREAS PROTECTED BY LEVEES FROM 100-YEAR FLOOD.

FEMA FLOOD INSURANCE RATE MAPS COMMUNITY PANEL No. 480334 0450 C REVISED 06/06/2000 LOWAR 05-03-2002.

CONSTRUCTION OF RESIDENTIAL HOUSING WITHIN ANY AREA OF THE SUBDIVISION THAT IS IN THE 100-YEAR FLOOD PLAIN IS PROHIBITED UNLESS THE HOUSING QUALIFIES FOR INSURANCE UNDER THE NATIONAL FLOOD INSURANCE ACT OF 1968 (42 U.S.C. SECTIONS 4001 THROUGH 4127).

3. MINIMUM BUILDING SETBACKS ARE AS FOLLOWS:

- (A) FRONT: SHALL BE 25 FEET
GARAGE: SHALL BE 18 FEET
- (B) REAR -- 35 FEET
SIDE -- 6 FEET OR EASEMENT WHICHEVER IS GREATER.
SIDE CORNER -- 15 FEET OR EASEMENTS WHICHEVER IS GREATER IN ALL CASES.

4. B.M. #1 = ELEV. 62.3 (NAVD 1988). A NAIL IN AN EXIST. POWER POLE AROUND THE N.E. OF THIS SUBDIVISION.
B.M. #2 = ELEV. 60.10 (NAVD 1988). S.E. COR. OF LOT 1, TOP OF IRON ROD(SET).

5. GENERAL NOTE FOR SINGLE FAMILY RESIDENCES:
NO MORE THAN ONE SINGLE-FAMILY DETACHED DWELLING SHALL BE LOCATED ON EACH LOT. THIS MUST BE STIPULATED ON ALL DEEDS AND CONTRACTS FOR DEEDS (ANY OTHER USE SHALL REQUIRE PLANNING DEPARTMENT, OFFICE OF ENVIRONMENTAL COMPLIANCE, HEALTH DEPARTMENT AND FIRE MARSHAL APPROVAL). APPLICATIONS FOR CONSTRUCTION ARE REQUIRED PRIOR TO OCCUPANCY OF THE LOT. ONLY LOTS 1 AND 34 ARE ALLOWED FOR POSSIBLE COMMERCIAL USE. NO COMMERCIAL USE SHALL BE ALLOWED ON ALL INTERNAL LOTS 2 THRU 33.

6. NO STRUCTURE SHALL BE PERMITTED OVER ANY EASEMENT. EASEMENT SHALL BE KEPT CLEAR OF FENCES, BUILDINGS, SHEDS, SHRUBS, TREES, AND OTHER PLANTINGS (EXCEPT LOW LESS THAN 18" MATURE HEIGHT) GROUND COVER, GRASS, OR FLOWERS) AND OTHER OBSTRUCTIONS THAT WOULD INTERFERE WITH THE OPERATIONS AND MAINTENANCE OF THE EASEMENT.

7. EACH PURCHASED CONTRACT MADE BETWEEN A SUBDIVIDER AND PURCHASER OF A LOT IN THIS SUBDIVISION SHALL CONTAIN A STATEMENT DESCRIBING HOW AND WHEN WATER, SEWER, ELECTRICITY, AND GAS SERVICES WILL BE MADE AVAILABLE TO THE SUBDIVISION.

8. CORNER MARKERS, CONSISTING OF A ONE-HALF (1/2) INCH STEEL ROD IN LENGTH WITH PLASTIC CAP STAMPED "100 DELTA SURVEYING", HAVE BEEN DRIVEN FLUSH WITH THE GROUND SURFACE TO MARK THE CORNERS OF ALL LOTS.

9. H.A.C.C. IRR. DIST. #9 IS IN CHARGE OF THE 15" IRR. EASEMENT & ITS MAINTENANCE.

10. ALL CONSTRUCTION SHALL COMPLY WITH STORM WATER POLLUTION PREVENTION PLAN (SWPP) REQUIREMENTS.

11. DRAINAGE: IN ACCORDANCE WITH THE HIDALGO COUNTY DRAINAGE DISTRICT NO. 1 AND HIDALGO COUNTY REQUIREMENTS, THIS DEVELOPMENT WILL BE REQUIRED TO DETAIN A TOTAL OF 38,170 CUBIC FEET OF RAIN-FALL PER ACRE-FEET OF 1.110 CUBIC FEET PER LOT) OF STORM WATER RUNOFF. DRAINAGE RETENTION IN ACCORDANCE WITH THE LOCAL REQUIREMENTS WILL BE ACCOMPLISHED AS FOLLOWS: (SEE SHEET NO. 3 FOR STORM SEWER IMPROVEMENTS).

12. ALL PUBLIC UTILITIES EASEMENTS DEDICATED BY THIS PLAT SHALL BE MINIMUM WIDTH OF 15.00 FEET AS PER THE HIDALGO COUNTY MODEL SUBDIVISION RULES. BY SIGNING THIS PLAT THE DEVELOPER AND ENGINEER CERTIFY THAT ALL OTHER EASEMENTS SHOWN COMPLY WITH THE SIZE REQUIRED BY EACH UTILITY PROVIDER OCCUPYING AN EASEMENT.

13. KYNDOL W. BENNETT, THE OWNER & SUBDIVIDER OF COMANCHES ESTATES, RETAINS AN EASEMENT UPON EACH LOT FOR THE PURPOSE OF INSTALLING AN APPROVED OSSF ON THE LOT AS DESCRIBED ON SHEET NO. 2 OF THIS PLAT.

14. SEPTIC TANK NOTES:
ON-SITE SEWAGE FACILITIES (OSSF) NOTE: THIS SUBDIVISION SHALL USE ON-SITE SEWAGE FACILITIES IN ACCORDANCE WITH LOCAL AND HIDALGO COUNTY REGULATIONS FOR SEWAGE DISPOSAL. THE SUBDIVIDER IS RESPONSIBLE FOR PROVIDING AN OSSF ON ALL LOTS.

A. OSSF SYSTEM IS BEING DESIGNED FOR DISPOSAL OF DOMESTIC SEWAGE ONLY. A SEPARATE DESIGN SHALL BE SUBMITTED FOR COMMERCIAL USE.

B. EACH LOT ON THIS PLAT COMPLIES WITH THE MINIMUM 21,780 SQUARE FEET LOT AREA WITH POTABLE WATER SUPPLY.

C. OSSF SYSTEM SHALL REQUIRE INSPECTION AND APPROVAL BY HIDALGO COUNTY AUTHORIZED DEPARTMENT.

D. SOIL ANALYSIS HAVE BEEN SUBMITTED TO THE AUTHORIZED HIDALGO COUNTY DEPARTMENT AND EXCEPTS MAY BE ALSO SEEN ON THE UTILITY LAYOUT FOR THIS SUBDIVISION AS SUBMITTED TO THE HIDALGO COUNTY PLANNING DEPARTMENT. THE ENGINEER HAS DETERMINED THAT THE SOIL IS SUITABLE FOR A STANDARD SEPTIC TANK AND ABSORPTIVE DRAINFIELD SYSTEM.

E. APPROVED "OSSF" PERMIT APPLICATION IS REQUIRED INCLUDING INDIVIDUAL LOT PLANNING MATERIALS PRIOR TO OCCUPANCY A LOT.

15. NO FILL OR PERMANENT STRUCTURES SHALL BE ALLOWED WITHIN ANY SWALE OR UTILITY EASEMENTS. EACH DRAINAGE EASEMENT SHALL BE KEPT CLEAR OF FENCES, BUILDINGS, PLANTINGS, AND OTHER OBSTRUCTIONS THAT WOULD INTERFERE WITH THE OPERATION AND MAINTENANCE OF THE DRAINAGE SWALES. LOT OWNER SHALL BE RESPONSIBLE FOR THE MAINTENANCE OF DRAINAGE SWALE.

16. THERE ARE NO WATER WELLS WITHIN 150 FEET FROM THE BOUNDARIES OF THIS SUBDIVISION AT THE TIME OF THE SURVEY.

HIDALGO COUNTY
CERTIFICATE OF PLAT APPROVAL
I THE UNDERSIGNED CERTIFY THAT THIS PLAT OF COMANCHES ESTATES SUBDIVISION WAS REVIEWED AND APPROVED BY THE HIDALGO COUNTY RIGHT OF WAY DEPARTMENT ON _____

HIDALGO COUNTY RIGHT OF WAY DIRECTOR _____ DATE _____

HIDALGO COUNTY
CERTIFICATE OF PLAT APPROVAL
I THE UNDERSIGNED CERTIFY THAT THIS PLAT OF COMANCHES ESTATES SUBDIVISION WAS REVIEWED AND APPROVED BY THE HIDALGO COUNTY HEALTH DEPARTMENT ON _____

HIDALGO COUNTY ENVIRONMENTAL HEALTH DIVISION MANAGER _____ DATE _____

SCALE: 1"=100'

LEGEND
▲ - SPINDLE SET
● - 1/2 INCH IRON ROD SET
N.A.W.S.C. - DENOTES NORTH ALAMO WATER SUPPLY CORPORATION
* - B.M. = BENCHMARK

CURVE	LENGTH	RADIUS	DELTA	TANGENT	CHORD
C1	52.36	50.00	60°00'00"	28.87	50.00
C2	52.36	50.00	60°00'00"	28.87	50.00
C3	52.36	50.00	60°00'00"	28.87	50.00
C4	52.36	50.00	60°00'00"	28.87	50.00
C5	38.17	50.00	43°44'23"	20.07	37.25
C6	92.73	50.00	106°15'37"	65.67	80.00
C7	92.73	50.00	106°15'37"	65.67	80.00
C8	38.17	50.00	43°44'23"	20.07	37.25

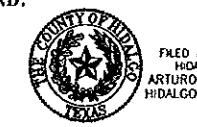

FILED FOR RECORD IN
HIDALGO COUNTY
ARTURO GUILLARDO, JR.
HIDALGO COUNTY CLERK

ON: _____ AT _____ AM/PM
INSTRUMENT NUMBER _____
OF THE MAP RECORDS OF HIDALGO COUNTY, TEXAS
BY: _____ DEPUTY

INDEX TO SHEETS OF COMANCHES ESTATES SUBDIVISION	
SHEET 1	HEADING, INDEX, LOCATION MAP, AND ETL PRINCIPAL CONTACTS; PLAT WITH LOT, STREETS, AND EASEMENT DESIGNATIONS, LEGAL DESCRIPTION (METES AND BOUNDS), SURVEYOR'S AND ENGINEER'S CERTIFICATION, PLAT NOTES AND RESTRICTIONS, OWNER'S DEDICATION, CERTIFICATION, AND ATTESTATION, CITY APPROVAL CERTIFICATE, COUNTY CLERK'S RECORDING CERTIFICATE, HIDALGO COUNTY CERTIFICATE OF PLAT APPROVAL, DESCRIPTION OF LOCALITY OF SUBDIVISION WITH RESPECT TO THE CITY OF A MUNICIPALITY AND DESIGNATE THE PRECINCT THE PROJECT IS SITUATED, LEGAL AND IRRIGATION, H.A.C.C. IRRIGATION DISTRICT I.C. #9, THE ROW AND HOVD, REVISION NOTES
SHEET 2	WATER DISTRIBUTION AND SANITARY SEWER MAP, TYPICAL WATER SERVICE CONNECTIONS, PREVIOUS NOTES
SHEET 3	ENGINEERING REPORT (ENGLISH AND SPANISH VERSION), INCLUDING DESCRIPTION OF WATER AND WASTE WATER AND ENGINEER'S CERTIFICATION (ENGLISH AND SPANISH VERSION), OWNER'S DEDICATION, CERTIFICATION, AND ATTESTATION
SHEET 4	WATER DISTRIBUTION AND SANITARY SEWER MAP, TYPICAL WATER SERVICE CONNECTION, DRAINAGE REPORT INCLUDING DESCRIPTION OF DRAINAGE AND HOW IT WILL SERVE
SHEET 5	THIS DEVELOPMENT MAP OF TOPOGRAPHY AND DRAINAGE, AND ENGINEER'S CERTIFICATION, REVISION NOTES, & CONSTRUCTION DETAILS.

LOCATION OF SUBDIVISION WITH RESPECT TO THE EXTRATERRITORIAL JURISDICTION OF A MUNICIPALITY:
COMANCHES ESTATES IS LOCATED APPROX. 1/2 MILE NORTH OF MILE 11 N. RD. ON THE WEST SIDE OF MILE 2 W. RD. THE ONLY NEARBY MUNICIPALITY IS THE CITY OF MESQUITE, ACCORDING TO THE OFFICIAL MAP IN THE OFFICES OF THE SECRETARY OF THE CITY OF MESQUITE (POPULATION 34,701 - 2010 CENSUS) AND HIDALGO COUNTY PLANNING DEPARTMENT. THIS SUBDIVISION LIES IN A 4 MILE EXTRATERRITORIAL JURISDICTION (ETJ) OF THE CITY OF MESQUITE, LOCAL GOVERNMENT CODE 212.001 PRECINCT. NO. 1.

PRINCIPAL CONTACTS:
Name Address City & Zip Phone Fax
OWNER: KYNDOL W. BENNETT, BENNETT-FLORES INVESTMENTS, L.L.C. P.O. BOX 365, LA BLANCA, TEXAS 78558, (956) 464-4431, (956) 464-2592
ENGINEER: KAMRIZ S. KHADAMI, P.E., 410 E. DOVE AVE., WILLOW, TEXAS 75074, (956) 630-2125, (956) 630-2219
SURVEYOR: JOSE WARIO GONZALEZ, R.P.L.S., 2452 J. FUEB, WHITE ALTO, TEXAS 78558, (956) 360-5154, (956) 360-5156

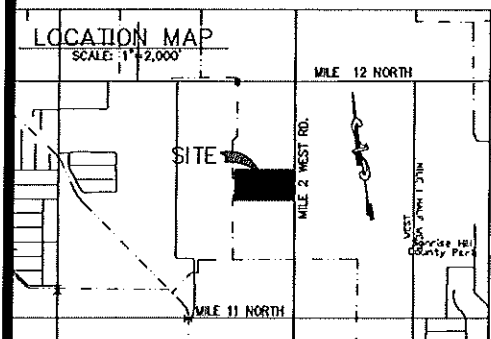
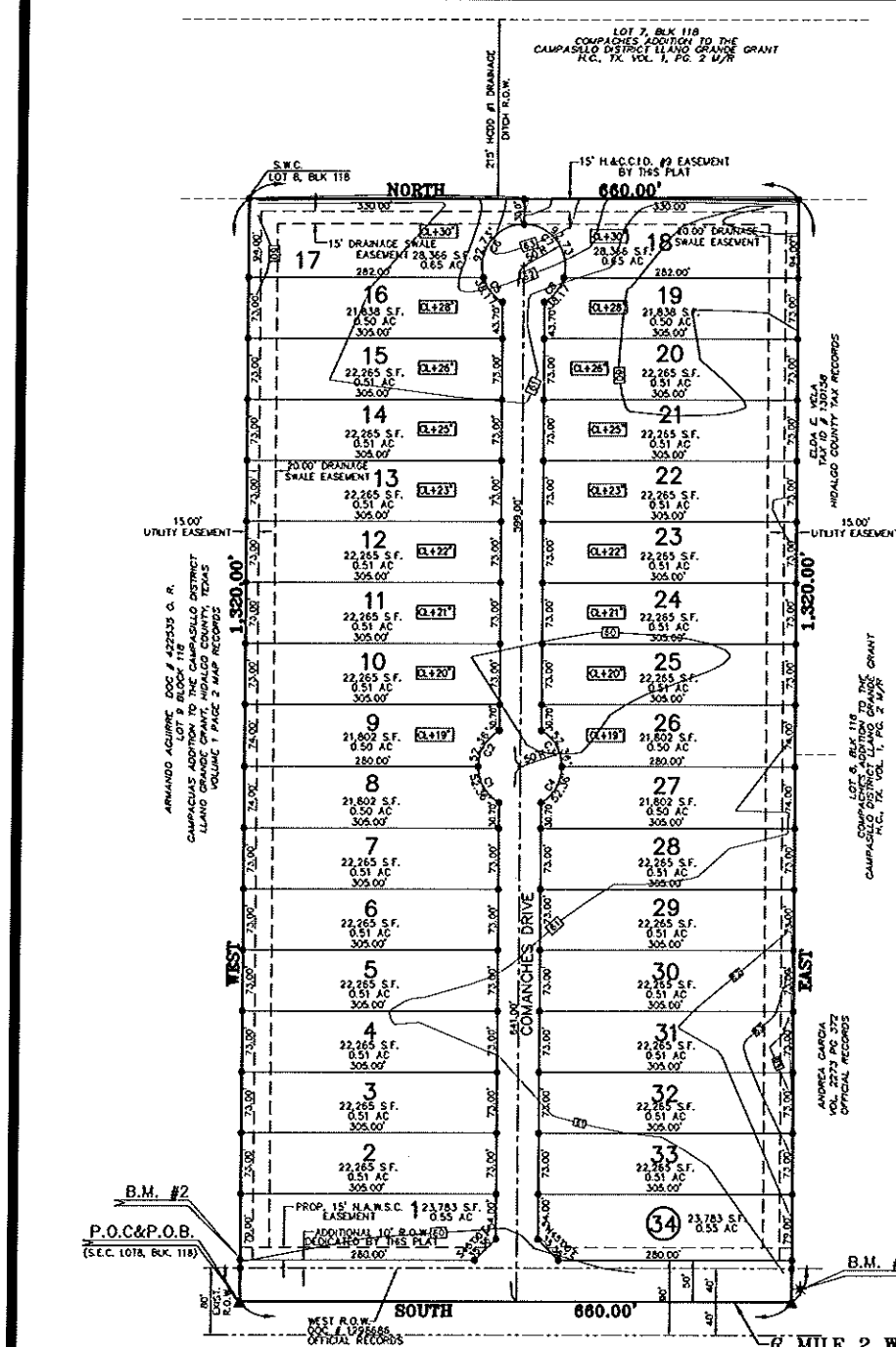

K X Engineering Consultant
GENERAL PROFESSIONAL CIVIL ENGINEERING SERVICES
410 E. DOVE (FORM REGISTRATION #1334)
P.O. BOX 3432 WILLOW, TEXAS 75072 (956) 630-2125
FAX (956) 630-2219