



Hidalgo County Purchasing Department
2812 S. Business Highway 281
New Administration Building
Edinburg, Texas 78539
(956) 318-2626/ Fax: (956) 318-2629

November 20, 2012

Hon. Jose E. Garcia, Trustee
4401 N. McColl Rd.
McAllen, Texas 78504
Ph. # (956) 630-0081

via email jeg@gvlaw.net
via facsimile (956) 630-3631
via certified mail

Re: *Renewal/Extension-E-12-063-01-24 (C-10-346-01-25)-"Lease of Office Space in Edinburg to House the 430th District Court"- Hidalgo County*

Dear Mr. Garcia:

Hidalgo County Purchasing Department will be requesting Commissioners' Court to consider the County's sole option to exercise the extension/renewal for the **(Second & Final Year)** of the **additional two (2) one (1) year periods** as provided in the current lease agreement (under the same rates, terms and conditions). Please acknowledge receipt of this notice of placement on the next Commissioners' Court agenda/meeting for discussion, consideration and action, by signing below and returning to the Purchasing Department, via facsimile to (956) 956-318-2629 or email to: leticia.saenz@co.hidalgo.tx.us, so as to meet the agenda request form deadlines.

By: *Jose E. Garcia*
Honorable Jose E. Garcia, Trustee

Date: *11/20/2012*

Additionally, we are requesting your company provides an "Updated Certificate of Insurance" as required through Hidalgo County's Request for (Bid, Quote, Proposal, Statements of Qualifications).

Should you have any questions or require additional information, please do not hesitate to contact me at (956) 318-2626. Your cooperation in this matter is greatly appreciated and we hope your company continues its business relationship with Hidalgo County.

Sincerely,

Leticia H. Saenz
Leticia H. Saenz, CPPB/Contracts Manager
Hidalgo County Purchasing Department

xc: file

Commercial Certificate of Insurance



FARMERS

Agency
 Name
 &
 Address

- Lyra Salazar
- 1727 W University Dr
- Edinburg, TX 78539-2824
- 956-381-4300

Issue Date (MM/DD/YY) 11/21/2012

This certificate is issued as a matter of information only and confers no rights upon the certificate holder. This certificate does not amend, extend or alter the coverage afforded by the policies shown below.

St. 19 Dist. 42 Agent 380

Companies Providing Coverage:

Insured
 Name
 &
 Address

- GARCIA, JOE E.
- SEE E0002
- 4301,4303,4305 & 4311 N MCCOLL
- MCALLEN, TX 78504

Company **A** Truck Insurance Exchange
 Letter
 Company **B** Farmers Insurance Exchange
 Letter
 Company **C** Mid-Century Insurance Company
 Letter
 Company **D** _____
 Letter

Coverages

This is to certify that the policies of insurance listed below have been issued to the insured named above for the policy period indicated. Notwithstanding any requirement, term or condition of any contract or other document with respect to which this certificate may be issued or may pertain, the insurance afforded by the policies described herein is subject to all the terms, exclusions and conditions of such policies. Limits shown may have been reduced by paid claims.

| Co. Ltr. | Type of Insurance | Policy Number | Policy Effective Date (MM/DD/YY) | Policy Expiration Date (MM/DD/YY) | Policy Limits | |
|----------|--|---------------|----------------------------------|-----------------------------------|--|--|
| A | General Liability ✕ Commercial General Liability ✕ - Occurrence Version Contractual - Incidental Only Owners & Contractors Prot. | 605058020 | 11/23/2011 | 11/23/2012 | General Aggregate Products-Comp/OPS Aggregate Personal & Advertising Injury Each Occurrence Fire Damage (Any one fire) Medical Expense (Any one person) | \$ 4,000,000 \$ 2,000,000 \$ 2,000,000 \$ 2,000,000 \$ 100,000 \$ 5,000 |
| | Automobile Liability All Owned Commercial Autos Scheduled Autos Hired Autos Non-Owned Autos Garage Liability | | | | Combined Single Limit Bodily Injury (Per person) Bodily Injury (Per accident) Property Damage Garage Aggregate | \$ \$ \$ \$ \$ |
| | Umbrella Liability | | | | Limit | \$ |
| | Workers' Compensation and Employers' Liability | | | | Statutory Each Accident Disease - Each Employee Disease - Policy Limit | \$ \$ \$ |

Description of Operations/Vehicles/Restrictions/Special items:

111 S 9TH STREET EDINBURG, TX 78539

Certificate Holder

Name
 &
 Address

- HIDALGO COUNTY
- 2812 S BUSINESS HWY 281
- EDINBURG, TX 78539

Cancellation

Should any of the above described policies be cancelled before the expiration date thereof, the issuing company will endeavor to mail 30 days written notice to the certificate holder named to the left, but failure to mail such notice shall impose no obligation or liability of any kind upon the company, its agents or representatives.

LYRA SALAZAR
 Authorized Representative

Commercial Certificate of Insurance



FARMERS

Agency
 Name • Lyra Salazar
 & • 1727 W University Dr
 • Edinburg, TX 78539-2824
 Address • 956-381-4300

Issue Date (MM/DD/YY) 11/21/2012

This certificate is issued as a matter of information only and confers no rights upon the certificate holder. This certificate does not amend, extend or alter the coverage afforded by the policies shown below.

St. 19 Dist. 42 Agent 380

Companies Providing Coverage:

Insured
 Name • GARCIA, JOE E.
 & • SEE E0002
 • 4301,4303,4305 & 4311 N MCCOLL
 Address • MCALLEN, TX 78504

- Company A Truck Insurance Exchange
Letter
- Company B Farmers Insurance Exchange
Letter
- Company C Mid-Century Insurance Company
Letter
- Company D _____
Letter

Coverages

This is to certify that the policies of insurance listed below have been issued to the insured named above for the policy period indicated. Notwithstanding any requirement, term or condition of any contract or other document with respect to which this certificate may be issued or may pertain, the insurance afforded by the policies described herein is subject to all the terms, exclusions and conditions of such policies. Limits shown may have been reduced by paid claims.

| Co. Ltr. | Type of Insurance | Policy Number | Policy Effective Date (MM/DD/YY) | Policy Expiration Date (MM/DD/YY) | Policy Limits | |
|----------|--|---------------|----------------------------------|-----------------------------------|--|--|
| A | General Liability - ✕ Commercial General Liability ✕ - Occurrence Version Contractual - Incidental Only Owners & Contractors Prot. | 605058020 | 11/23/2012 | 11/23/2013 | General Aggregate Products-Comp/OPS Aggregate | \$ 4,000,000 \$ 2,000,000 |
| | Automobile Liability All Owned Commercial Autos Scheduled Autos Hired Autos Non-Owned Autos Garage Liability | | | | Personal & Advertising Injury Each Occurrence Fire Damage (Any one fire) Medical Expense (Any one person) | \$ 2,000,000 \$ 2,000,000 \$ 100,000 \$ 5,000 |
| | Umbrella Liability | | | | Combined Single Limit Bodily Injury (Per person) Bodily Injury (Per accident) Property Damage Garage Aggregate | \$ \$ \$ \$ \$ |
| | Workers' Compensation and Employers' Liability | | | | Statutory Each Accident Disease - Each Employee Disease - Policy Limit | \$ \$ \$ \$ |

Description of Operations/Vehicles/Restrictions/Special items:

111 S 9TH STREET EDINBURG, TX 78539

Certificate Holder

Name • HIDALGO COUNTY
 • 2812 S BUSINESS HWY 281
 & • EDINBURG, TX 78539
 Address •

Cancellation

Should any of the above described policies be cancelled before the expiration date thereof, the issuing company will endeavor to mail 30 days written notice to the certificate holder named to the left, but failure to mail such notice shall impose no obligation or liability of any kind upon the company, its agents or representatives.

LYRA SALAZAR
 Authorized Representative



Hidalgo County Purchasing Department
 2812 S. Business Highway 281
 New Administration Building
 Edinburg, Texas 78539
 (956) 318-2626/ Fax: (956) 318-2629

January 10, 2012

E-12-063-01-24

Hon. Jose E. Garcia, Trustee
 4401 N. McColl Rd.
 McAllen, Texas 78504
 Ph. # (956) 630-0081

via email jeg@gylaw.net
 via facsimile (956) 630-3631
 via certified mail

Re: Renewal/Extension-C-10-346-01-25-"Lease of Office Space in Edinburg to House the 430th District Court"- Hidalgo County

Dear Mr. Garcia:

Hidalgo County Purchasing Department will be requesting Commissioners' Court to consider the County's sole option to exercise the extension/renewal for the (First 1st Year) of the additional two (2) one (1) year periods as provided in the current lease agreement (under the same rates, terms and conditions). Please acknowledge receipt of this notice of placement on the next Commissioners' Court agenda/meeting for discussion, consideration and action, by signing below and returning to the Purchasing Department, via facsimile to (956) 956-318-2629 or email to: leticia.saenz@co.hidalgo.tx.us, so as to meet the agenda request form deadlines.

By: 
 Honorable Jose E. Garcia, Trustee

Date: 1-11-2012

Additionally, we are requesting your company provides an "Updated Certificate of Insurance" as required through Hidalgo County's Request for (Bid, Quote, Proposal, Statements of Qualifications).

Should you have any questions or require additional information, please do not hesitate to contact me at (956) 318-2626. Your cooperation in this matter is greatly appreciated and we hope your company continues its business relationship with Hidalgo County.

Sincerely,

 Leticia H. Saenz, CPPB/Contracts Manager
 Hidalgo County Purchasing Department

xc: lms

11/07/2016 05:21 FAX

001

Commercial Certificate of Insurance



FARMERS

Agency
 Name • Lyra Salazar
 & • 1727 W University Dr
 Address • Edinburg, TX 78539-2824
 • 956-381-4300

Issue Date (MM/DD/YY) 01/11/2012

This certificate is issued as a matter of information only and confers no rights upon the certificate holder. This certificate does not amend, extend or alter the coverage afforded by the policies shown below.

St. 19 Dist. 42 Agent 380

Companies Providing Coverage:

Insured
 Name • GARCIA, JOE E.
 & • SEE E0002
 Address • 4301,4303,4305 & 4311 N MCCOLL
 • MCALLEN, TX 78504

Company A Truck Insurance Exchange
 Letter
 Company B Farmers Insurance Exchange
 Letter
 Company C Mid-Century Insurance Company
 Letter
 Company D _____
 Letter

Coverages

This is to certify that the policies of insurance listed below have been issued to the insured named above for the policy period indicated. Notwithstanding any requirement, term or condition of any contract or other document with respect to which this certificate may be issued or may pertain, the insurance afforded by the policies described herein is subject to all the terms, exclusions and conditions of such policies. Limits shown may have been reduced by paid claims.

| Co. Ltr. | Type of Insurance | Policy Number | Policy Effective Date (MM/DD/YY) | Policy Expiration Date (MM/DD/YY) | Policy Limits | |
|----------|--|---------------|----------------------------------|-----------------------------------|--|--|
| A | General Liability X Commercial General Liability X - Occurrence Version Contractual - Incidental Only Owners & Contractors Prot. | 605058020 | 11/23/2011 | 11/23/2012 | General Aggregate Products-Comp/OPS Aggregate Personal & Advertising Injury Each Occurrence Fire Damage (Any one fire) Medical Expense (Any one person) | \$ 4,000,000 \$ 2,000,000 \$ 2,000,000 \$ 2,000,000 \$ 100,000 \$ 5,000 |
| | Automobile Liability All Owned Commercial Autos Scheduled Autos Hired Autos Non-Owned Autos Garage Liability | | | | Combined Single Limit Bodily Injury (Per person) Bodily Injury (Per accident) Property Damage Garage Aggregate | \$ \$ \$ \$ \$ |
| | Umbrella Liability | | | | Limit | \$ |
| | Workers' Compensation and Employers' Liability | | | | Statutory Each Accident Disease - Each Employee Disease - Policy Limit | \$ \$ \$ |

Description of Operations/Vehicles/Restrictions/Special items:

111 S. 9TH STREET
 EDINBURG, TX 78539
 DEDUCTIBLE- \$2,500
 DWELLING COVERAGE- \$492,653

Certificate Holder

Name • HIDALGO COUNTY
 & • 100 E. CANO
 Address • EDINBURG, TX 78539

Cancellation

Should any of the above described policies be cancelled before the expiration date thereof, the issuing company will endeavor to mail 30 days written notice to the certificate holder named to the left, but failure to mail such notice shall impose no obligation or liability of any kind upon the company, its agents or representatives.

 Authorized Representative



**AGENDA
CC CONSENT
HIDALGO COUNTY
COMMISSIONERS COURT
MEETING
January 24, 2012
9:30 A.M.**

NOTICE is hereby given in accordance with Chapter 551, Texas Government Code, that a REGULAR MEETING of the Commissioners' Court will be held at the Edinburg Council Chambers 415 W. University Drive, Edinburg, Hidalgo County, Texas. Discussion and possible action relating to the following business will be transacted:

**NOTICE TO THE PUBLIC
CONSENT AGENDA**

The following items are of a routine or administrative nature. The Commissioners' Court has been furnished with background and support on each item, and/or it has been discussed at a previous meeting. All items will be acted upon by one vote without being discussed separately unless requested by a Commissioner, in which event the item or items will immediately be withdrawn for individual consideration in its normal sequence after the items not requiring separate discussion have been acted upon. The remaining items will be adopted by one vote.

1. **Approval of check register and payment of claims and bills - (Payments from Juvenile Probation, Adult Probation, LEOSE Fund, DA Motor Vehicle Theft Fund, DA Bad Check Processing Fund, DA Forfeiture Fund, Sheriff Forfeiture Funds, Constable Forfeiture Funds, HIDTA Forfeiture Funds and VIT Interest Fund are presented for recording purposes only.)**
2. **2011 Intradepartmental Transfers:**
 - A. **AI-30450** 2011 - Health & Human Services Dept. (1293)
 - B. **AI-30457** 2011 - Health & Human Services Dept. (1293)
 - C. **AI-30690** 2011 - Health & Human Services Dept. (1293)
 - D. **AI-30485** 2011 - Health & Human Services Dept. (1100)
 - E. **AI-30480** 2011 - Health & Human Services Dept. (1293)
 - F. **AI-30552** 2011 - Health & Human Services Dept. (1293)
 - G. **AI-30487** 2011 - Health & Human Services Dept. (1293)
 - H. **AI-30689** 2011 - CO2010A&B - Sheriff Substation in Pct. #1 (1342)

- A. **AI-30591** Self-Funded Workers' Comp. (2202):
 Requesting approval of reimbursement of Hidalgo County Workers' Comp. Claims paying account for claims paid by Tristar Risk Management in the amount of \$55,861.23 for the period of January 1-15, 2012 and requesting approval of wire transfer.

13. **Purchasing Dept:** all
Notes: purchasing items

APPROVED

A. FOR ANY CONTRACTS(S) AWARDED AND APPROVED UNDER THIS AGENDA, EXECUTED COPIES OF THE CONTRACT(S) WILL BE AVAILABLE ON THE COUNTY INTRA-NET WEBSITE AND WILL BE FOWARDED VIA E-MAIL, FAX OR HAND DELIVERED TO HIDALGO COUNTY AUDITOR'S OFFICE.

B. ANY AND ALL REQUESTS FOR PAYMENT(S) APPROVED WILL BE SUBJECT TO COUNTY AUDITORS PROCESSING PROCEDURES INCLUDING AUTHORITY FOR COUNTY TREASURER TO ISSUE PAYMENT(S)/CHECK(S).

- A. **AI-30458** Requesting authority to advertise and approval of procurement packet (i.e., specifications, legal notice etc.) as attached hereto for the following Hidalgo County Pct 2 BCAP projects:

Concern

1. Road & Drainage Construction for Pentecostal Subdivision;
2. Road & Drainage Construction for Southside Subdivision.

- B. **AI-30562** **Cooperative Agreements:**
 Approval to utilize the following cooperative purchasing vendors (as listed in detailed revised Exhibit(s) attached) for purchases on an "AS NEEDED BASIS" through our membership/participation with Texas Procurement and Support Services (TPASS), (DIR) Department of Information Resources, (TCPN) The Cooperative Purchasing Network, (HGAC), US Communities, (GSA) General Service Administration, (TASB-Buy Board) Texas Association of School Board, (TIPS) The Interlocal Purchasing System, (HCDE) Harris County Department of Education/Choice Facility Partners, (NJPA) National Joint Powers Alliance awarded pricing including, but not limited to, Precincts, Department, Programs, Agencies, etc. with term of authority to purchase from contract detailed herein commencing upon approval and expiring December 31, 2012.

- C. **AI-30561** **JP Precinct 3 Place 1:**
 Requesting approval of a correction on a Xerox copier model number from WC7345 to WC7346 previously approved through Commissioner's Court consent agenda item #AI-16083 on 6/30/2009 for 39 months.

- D. **AI-30551** Requesting authority to enter into a self-service storage rental agreement and execute required agreement with Danaby Rentals, Inc. for the (I.T.) Information Technology Department in the amount of \$145.00/month = \$1,740.00/year through requisition #208070 through account #2-1100-415-00-200-001-0-441.

Concern

- E. AI-30536** Approval for Comdata Corporation/Transmontaigne Product Services, Inc. to add additional fuel card(s) and/or driver(s) for: Elections Department.
- F. AI-30532** **Planning Department:**
Requesting authority to enter into a 12 month renewal of annual on-line lease agreement with Carson Map Company for the Planning Dept. in the total amount of \$1,272.50/year (total of 8 users) from 1/1/12 thru 12/31/12 for requisition #208973; (2-1100-419-10-210-001-0-534).
- G. AI-30529** **WIC:**
1. Requesting approval and authority to enter into a 3 year commercial alarm monitoring services and execute required commercial alarm monitoring agreement of \$15.00/month with Alan Yoder Enterprises, Inc. d/b/a Superior Alarms for the Rio Grande WIC Office through requisition #208814, effective upon approval; (2-1292-441-00-350-001-2-413).
 2. Requesting approval and authority to execute required equipment purchase agreement (commercial) for a one time activation fee (only) of \$65.00 with Alan Yoder Enterprises, Inc. d/b/a Superior Alarms for the Rio Grande WIC Office through requisition #208814, effective upon approval; (2-1292-441-00-350-001-2-413).
- H. AI-30526** Acceptance and approval of Invoice #11324029 in the amount of \$4,655.12, from L&G Consulting Engineers, Inc. contracted engineer for "On Call Services for MPO and HCRMA Representation," C-11-054-04-12.
- I. AI-30520** **Facilities Management:**
Acceptance and approval to pay Invoice #15261 (PO #663177) as submitted by Separation Systems Consultants, Inc. (SSCI) awarded vendor with TCPN Contract #R5068 in connection with the additional tests & reportings for the Mold Remediation at the new Autopsy Facility in Edinburg in the amount of \$3,455.13 with authority for County Treasurer to issue check after County Auditor's review and processing procedures are completed.
- J. AI-30523** Acceptance and approval of the following invoices submitted by contracted/project engineer, L & G Consulting Engineers, Inc.:
1. Invoice No. 11324019-\$25,325.48 for "Mile 2 North (From Moorefield Rd to La Homa Rd)"- C-11-195-06-28;
 2. Invoice No. 11324024-\$2,750.00 for "La Homa Rd Project"-C-08-031-02-12;
 3. Invoice No. 11324014- \$12,432.85 for "FM 681 From FM 2221 to SH 107"-C-09-192-06-08;
 4. Invoice No. 11324015- \$5,163.00 for "FM 681 Project; From FM 2221/FM 492"-C-09-192A-06-08.
- K. AI-30513**  Requesting authority to exercise the one (1) year extension (as provided in the current lease agreement) for the "Lease of Office Space in the City of Edinburg to House the 430th District Court and/or Other County Offices" (under the same rates, terms and conditions) with the Honorable Joe E. Garcia in connection to Lease Agreement #C-10-346-01-25.

APPROVED

AI-30513

18.0.

CC CONSENT

Meeting Date: 01/24/2012

Submitted For: Martha L Salazar

Submitted By: Letty Saenz, PURCHASING DEPT.

Department: PURCHASING DEPT.

Information

CAPTION



Requesting authority to exercise the one (1) year extension (as provided in the current lease agreement) for the "Lease of Office Space in the City of Edinburg to House the 430th District Court and/or Other County Offices" (under the same rates, terms and conditions) with the Honorable Joe E. Garcia in connection to Lease Agreement #C-10-346-01-25.

BACKGROUND

Extension-Joe E. Garcia in connection to C-10-346-01-25

Fiscal Impact

FISCAL YEAR: 2012

ACCT. #: 2-1100-412-00-010-001-0-441

FUNDS AVAILABLE Y/N?:

MATCHING FUNDS Y/N?:

BUDGETARY IMPACT:

Attachments

Extension-Joe E. Garcia-Lease of Office Space-430th District Crt

Form Review

| Inbox | Reviewed By | Date |
|------------------------------|---------------|---------------------------------|
| Purchasing Department | Marty Salazar | 01/12/2012 08:49 AM |
| Purchasing Department | Marty Salazar | 01/12/2012 08:49 AM |
| Budget & Management | | |
| Auditor's Office | | |
| Form Started By: Letty Saenz | | Started On: 01/10/2012 05:21 PM |

THE STATE OF TEXAS §
 §
COUNTY OF HIDALGO §

LEASE AGREEMENT
C-10-346-01-25

THIS LEASE is made and entered into by and between **JOSE E. GARCIA**, referred to in this Lease as Lessor, and **THE COUNTY OF HIDALGO**, referred to in this "Lease" as "Lessee", in accordance with the Request for Bids (RFB) Procurement Packet, attached hereto as Exhibit "A".

In consideration of the mutual covenants and agreements set forth in this Lease, and other good and valuable consideration, Lessor demises and leases to Lessee, and Lessee leases from Lessor, that certain real property described on Exhibit "B", the "Premises", attached hereto and Lessor and Lessee agree to the consisting of **Five Thousand Five Hundred Eight (5,508)** square feet.

ARTICLE I. TERM

Term of Lease

1.1 Except as otherwise herein provided, the term of this Lease shall be for **one (1) year** commencing on **February 1, 2011** (as hereinafter defined) and ending on **January 31, 2012** (as hereunder defined) unless sooner terminated or unless renewed and extended in accordance with Paragraph 1.2, hereof. The "Commencement Date" is the date the Premises are available for occupancy by Lessee. The "Termination Date" is the date twelve (12) months following the Commencement Date, unless the Commencement date is other than the first day of a calendar month, in which event the Term shall be extended by the number of days remaining in the month which includes the Commencement Date, and the Termination Date

shall be likewise extended. If the Premises are sold to an unrelated third party (not affiliated by common ownership with Lessor) at a time when more than six (6) months remains on the unexpired portion of the term of this Lease, then the unexpired portion of this Lease may, at Lessee's option, be shortened to six (6) months from the date of such sale.

Renewal or Termination

1.2. Lessee shall have the right and option to renew and extend the term of this Lease for an **additional two (2) one (1) year terms**, under the same rates, terms and conditions. If Lessee desires to renew and extend the term of this Lease for a renewal period, Lessee must give Lessor written notice of such renewal at least thirty (30) days prior to the termination of the initial lease term or any extension thereof. Any renewal or extension of this Lease shall be on the terms and conditions as provided herein. This Lease shall terminate and become null and void without further notice on the expiration of the term specified in Article 1.1, unless sooner terminated or renewed and extended in accordance with this Article 1.2; and any holding over by Lessee after the expiration of that term shall not constitute a renewal of the Lease or give Lessee any rights under the Lease in or to the Leased Premises.

Holdover

1.3 If Lessee holds over and continues in possession of the Leased Premises after expiration of the term of this Lease, Lessee will be deemed to be occupying the Premises on the basis of a month to month tenancy, subject to all of the terms and conditions of this Lease. The inclusion of this Article 1.2 shall not be construed as Lessor's consent for Lessee to hold over.

Termination

1.4 Lessee may declare this Lease, and all rights and interest created by it, to be terminated without cause upon giving the Lessor thirty (30) days written notice. Upon Lessee's

electing to terminate, this Lease shall cease and come to an end as if the day of the termination party's election were the day originally fixed in the Lease for its expiration.

Lessor's Warranty of Quiet Enjoyment

1.5 Lessor covenants and agrees that Lessee on paying the rent and other charges herein provided for and observing and keeping the covenants, conditions, and terms of this Lease on Lessee's part to be kept or performed, shall lawfully and quietly hold, occupy, and enjoy the Leased Premises during the term of this Lease without hindrance or molestation by Lessor or any person claiming under Lessor except such portion of the Leased Premises, if any, as shall be taken under the power of eminent domain.

ARTICLE 2. RENT

Base Rent

2.1 Lessee agrees to pay to Lessor, during the term hereof, a monthly rental equal to Ten Thousand One Hundred Eighty Nine Dollars and Eighty/100ths **(\$10,189.80)** per month. In the event the Commencement Date is a day other than the first day of the month, the rent for the period from the commencement date to the last day of the month shall be prorated by dividing the monthly rental by thirty (30) days, and multiplying the result by the number of days remaining in the month that includes the Commencement Date.

Time and Manner of Payment

2.2 All rent due under this article shall be paid by Lessee on a monthly basis and in advance, on the first (1st) business day of each month commencing on the Commencement Date. All installments of rent shall be paid in lawful money of the United States to the Lessor at **(4401 North McColl, McAllen, Texas 78504)** or such other location or locations as Lessor shall from time to time designate by written notice to Lessee. Any rent due for any partial month at

the beginning or the end of the term hereof shall be prorated on the basis of a thirty (30) day month.

Taxes

2.3 Lessor is responsible for rendering and paying all real estate taxes on the Property. Lessee shall be responsible for taxes, if any, on Lessee's personal property located on the Premises.

ARTICLE 3. USE OF PREMISES

Permitted Use

3.1 Lessee may use the premises for office space and for any other lawful purpose.

Waste, Nuisance, or Illegal Use

3.2 Lessee shall not use, or permit the use of, the Premises in any manner that will result in waste of the Premises or constitutes a nuisance or violates any statute, ordinance, rule or regulation applicable to the premises or for any illegal purpose.

ARTICLE 4. REPAIRS AND MAINTENANCE

4.1 Lessee shall be responsible for providing general janitorial service. Lessee shall be responsible for all repairs and maintenance in connection with damage to the Premises caused by Lessee's negligent used of Premises, and damage to fixtures and improvements resulting from negligent or willful acts of the Lessee, or the Lessee's employees, agents, licenses or invitees. In addition, Lessee shall repair all injury caused by the installation or removal of furniture, fixtures or property permitted under this Lease to be removed from the Leased Premises. All such repairs shall be made in a good, workmanlike manner using high quality materials.

Lessor's and Lessee's Duties to Repairs

4.2 Lessor shall maintain the foundation, roof, plumbing, heating, ventilation and air conditioning systems ("HVAC") and structural integrity of the Leased Premises and shall make all such necessary repairs to the foundation, roof plumbing, HVAC and structural integrity of the Leased Premises, except that Lessee shall make those repairs occasioned by Lessee's negligent use of the Leased Premises.

Lessor's Duty

4.3 Lessor shall construct, repair and maintain the Leased Premises so that the Premises will have:

- (1) Effective waterproofing and weather protection of the contents of the Leased Premises by watertight roof, exterior walls, windows, and doors.
- (2) Plumbing facilities that conform to applicable law, maintained in good working order.
- (3) A water supply approved under applicable law that is under the control of Lessee, capable of producing hot and cold running water, or a system that is under the control of Lessor that produces hot and cold running water furnished to Lessee and connected to a sewage disposal system conforming to applicable law.
- (4) Heating, ventilation and air conditioning facilities conforming to applicable law which are more than adequate to heat, ventilate and air condition the improvements on the Leased Premises, and are maintained in good-working order.
- (5) Electrical lighting, with wiring and electrical equipment that conform to applicable law, maintained in good working order.
- (6) Building, grounds, and appurtenances in every part clean, sanitary, and free from all accumulations of debris, and all areas under control of Lessor kept in every part clean, sanitary, and free from all accumulations of debris.
- (7) Floor, stairways, and railings maintained in good repair.
- (8) Landscaping (all greenery, watering, and maintenance).
- (9) Parking Lot (including painting, striping, paving, etc.)

Lessee's Right to Repair for Lessor or Vacate

- 4.4** (a) If after Lessee's notice to Lessor of repairs or maintenance which Lessor has a duty to undertake, Lessor neglects to make such repairs within thirty (30) days following written notice from Lessee, Lessee may make the repairs itself. In such a case, Lessee may deduct the expenses of the repairs from further payment of rent, terminate this Lease Agreement as of the date Lessee vacates the Premises and any rental shall be abated for the unexpired term of this Lease.
- (b) For purposes of this Section 4.4, if Lessor makes repairs at least fifteen (15) days following the date of Lessee's notice to Lessor, it will be presumed to have acted in a reasonable time.

ARTICLE 5. UTILITIES

Utility Charges

Lessee shall pay all utility charges, including but not limited to, electricity and water, used in and about the Leased Premises during the term of this Lease, all such charges to be paid by Lessee directly to the utility company or municipality furnishing the same, before the same shall become delinquent.

ARTICLE 6. ALTERATIONS, ADDITIONS, AND IMPROVEMENTS

Consent of Lessor

6.1 Lessee shall not make any alterations, additions, or improvements to the Leased Premises without the prior written consent of Lessor. Consent for nonstructural alterations, additions, or improvements shall not be unreasonably withheld by Lessor.

Property of Lessor

6.2 All alterations, additions, or improvements made by Lessee shall become the property of Lessor at the termination of this Lease. Lessor may, however, require that Lessee remove any or all alterations, additions, and improvements installed or made by Lessee, and any

other property placed on the Premises by Lessee, upon termination of the Lease. In the event that Lessor requires Lessee to remove such alterations, additions, or improvements, Lessee shall repair any damage to the Premises caused by such removal.

ARTICLE 7. SIGNS

Signs

Subject to the written approval of Lessor, and further subject to applicable laws, ordinances and regulations, Lessee shall have the right to install signs on the Leased Premises. Lessee must remove all signs at the termination of this Lease and repair any damage resulting from the erection or removal of the signs.

ARTICLE 8. MECHANIC'S LIEN

Lessee will not permit any mechanic's lien or liens to be placed upon the Leased Premises or improvements on the Premises, and if such lien is claimed as a result of the acts of Lessee, Lessee will promptly pay the lien. If default in payment of the lien continues for twenty (20) days after written notice from Lessor, Lessor may, at its option, pay the lien or any portion of it without inquiry as to its validity. Any amounts paid by the Lessor to remove a mechanic's lien caused to be filed against the Premises or improvements on the Premises by Lessee, including expenses and interest, shall be due from Lessee to Lessor and shall be repaid to Lessor immediately on rendition of notice, together with interest at ten percent (10%) per annum until repaid.

ARTICLE 9. INSURANCE AND INDEMNITY

Property Insurance

9.1 Lessor shall, at its own expense, during the term of this Lease, keep all buildings and improvements on the Leased Premises insured against loss or damage by fire with extended

coverage to include direct loss by windstorm, hail, explosion, riot, or riot attending a strike, civil commotion, aircraft, vehicles, and smoke, in the aggregate amounts of not less than the full fair insurable value of the buildings and improvements. The insurance is to be carried by one or more insurance companies licensed to do business in Texas and approved by Lessee. The policies shall provide that any proceeds for loss or damage to buildings or to improvements shall be payable solely to Lessor, which sum Lessor shall use for repair and restoration purposes as provided herein. Lessee shall maintain all insurance on Lessee's personal property located within the Leased Premises and Lessee covenants and agrees that Lessor shall have no responsibility for damage or destruction of Lessee's personal property located within the Leased Premises.

General Liability Insurance

9.2 Lessor. Lessor, at its own expense, shall provide and maintain in force during the term of this Lease, liability insurance with limits of at least Five Hundred Thousand Dollar (\$500,000.00), naming Lessee as additional insured. Prior to occupancy of the Premises, Lessor shall provide Lessee with evidence of such insurance.

9.3 Lessee. Lessee, at its own expense, shall provide and maintain in force during the term of this Lease, liability insurance in the amounts deemed adequate by Lessee.

Remedy for Failure to Provide Insurance

9.4 Lessor shall furnish Lessee with the original of all insurance policies required by this Article. If Lessor does not provide such policies or proof of such insurance within ten (10) days of the execution of this Lease, or if Lessor allows any insurance required under this Article to lapse after receipt of notice of cancellation or of non-renewal, or if Lessor fails to deliver proof of insurance showing coverages to Lessee prior to the effective date of such insurance and the original insurance policy within thirty (30) days thereafter, such failure shall be a default of

Lessor under this Lease; or Lessee may, but shall not be required, to take out such insurance and pay the premiums on the necessary insurance to comply with Lessor's obligations under the provisions of this Article. Lessor agrees to reimburse Lessee all amounts spent by Lessor to procure and maintain such insurance within fifteen (15) days after demand from Lessor. Failure to pay such amount when due shall be a default of Lessor under this Lease.

ARTICLE 10. DAMAGE OR DESTRUCTION OF PREMISES

Notice to Lessor

10.1 If the Leased Premises, or any structures or improvements on the Leased Premises, should be damaged or destroyed by fire, tornado, or other casualty, Lessee shall give immediate written notice of the damage or destruction to Lessor, including a description of the damage and, as far as known to Lessee, the cause of the damage.

10.2 If the building on the Leased Premises should be totally destroyed by fire, tornado, or other casualty, or if it should be so damaged that rebuilding is necessary, this Lease Agreement, at the option of the Lessee, shall terminate and rent shall be abated for the unexpired portion of this Lease, effective as of the date of said occurrence.

10.3 If the Leased Premises should be damaged by fire, tornado, or other casualty, but not to such an extent that rebuilding or repairs can reasonably be completed with thirty (30) working days from the date of the occurrence of the damage, this Lease shall not terminate, but Lessor shall, if the casualty has occurred prior to the final six (6) months of the lease term, at Lessor's sole cost and risk proceed forthwith to rebuild or repair the Leased Premises to substantially the condition in which they existed prior to such damage. If the casualty occurs during the final six (6) months of the lease term, Lessor shall not be required to rebuild or repair such damage. If the Leased Premises are to be rebuilt or repaired and are untenable in whole

or in part following such damage, the rent payable hereunder during the period in which they are untenable shall be adjusted equitably. In the working days from the date of the occurrence of the damage, Lessee may at its option terminate this Lease by written notification at such time to Lessor, whereon all rights and obligations hereunder shall cease.

ARTICLE 11. CONDEMNATION

Total Condemnation

11.1 If during the term of this Lease all of the Leased Premises should be taken for any public or quasi-public use under any governmental law, ordinance, or regulation, or by right of eminent domain, or should be sold to the condemning authority under threat of condemnation, the Lease shall terminate, and the rent shall be abated during the unexpired portion of this Lease, effective as of the date of the taking of the premises by the condemning authority.

Partial Condemnation

11.2 If less than all, but more than ten percent (10%) of the Leased Premises is taken for any public or quasi-public use under any governmental law, ordinance, or regulation, or by right of eminent domain, or should be sold to the condemning authority under threat of condemnation, Lessee may terminate the Lease by giving written notice to Lessor within thirty (30) days after possession of the condemned portion is taken by the entity exercising the power of condemnation.

If the Leased Premises are partially condemned and Lessee fails to exercise the option to terminate the Lease under this section, or if less than ten percent (10%) of the Leased Premises are condemned, this Lease shall not terminate, but Lessor may, at its sole expense, restore and reconstruct the building and other improvements situated on the Leased Premises to make them reasonably tenantable and suitable for the uses for which the Premises are Leased. The

rent payable under Sections 2.1 of this Lease shall be decreased equitably during the period of such restoration or reconstruction.

Condemnation Award

11.3 Lessor and Lessee shall each be entitled to receive and retain such separate awards, and portions of lump sum awards, as may be allocated to their respective interest in any condemnation proceedings. The termination of this Lease shall not affect the rights of the respective parties to such awards.

ARTICLE 12. DEFAULT

Default by Lessee

12.1 If Lessee shall allow the rent to be in arrears more than ten (10) days after written notice of such delinquency, or shall remain in default under any other condition of this Lease for a period of fifteen (15) days after written notice from Lessor, Lessor may at its option, without notice to Lessee, terminate this Lease or, in the alternative, Lessor may re-enter and take possession of the Premises and remove all persons and property without being deemed guilty of any manner of trespass and re-let the Premises, or any part of the Premises, for all or any part of the remainder of the Lease term, to a party satisfactory to Lessor and at such monthly rental as Lessor may with reasonable diligence be able to secure. Should Lessor be unable to relet after reasonable efforts to do so, or should such monthly rental be less than the rental Lessee was obligated to pay under this Lease, or any renewal of this Lease, plus the expense of reletting, then Lessee shall pay the amount of such deficiency plus reasonable attorney's fees to Lessor.

Default by Lessor

12.2 If Lessor defaults in the performance of any terms, covenants, or conditions

required to be performed by it under this Lease, in addition to other remedies afforded Lessee under this Lease or at law, Lessee may elect that: Upon Lessee's notice to Lessor of repairs or maintenance which Lessor has a duty to undertake, Lessor neglects to make such repairs within thirty (30) days following written notice from Lessee, Lessee may vacate the Premises, in which case it shall be discharged from further payment of rent, the performance of all other terms and conditions of this Lease, and this Lease shall terminate as of the date Lessee vacates the Premises and any rental shall be abated for the unexpired term of this Lease.

Cumulative Remedies

12.3 All rights and remedies of Lessor and Lessee under this Article shall be cumulative, and none shall exclude any other right or remedy provided by law or by any other provision of this Lease. All such rights and remedies may be exercised and enforced concurrently and whenever, and as often, as occasion for their exercise arises.

Waiver of Breach

12.4 A waiver by either Lessor or Lessee of a breach of this Lease by the other party does not constitute a continuing waiver or a waiver of any subsequent breach of the Lease.

ARTICLE 13. ASSIGNMENT AND SUBLETTING

Assignment and Subletting by Lessee

13.1 Lessee may sublet, assign, encumber, or otherwise transfer this Lease, or any right or interest in this Lease or in the Leased Premises or the improvements on the Leased Premises, with the written consent of Lessor. If Lessee sublets, assigns, encumbers, or otherwise transfers its rights or interest in this Lease or in the Leased Premises or the improvements on the Leased Premises, other than as specified herein, without the written consent of Lessor, Lessor may, at its option, declare this Lease terminated and Lessee and

Lessor shall have no further obligation to each other under this Lease. In the event Lessor consents in writing to an assignment, sublease or other transfer of all or any of Lessee's rights under this Lease, the assignee or sublessee, must assume all of Lessee's obligations under this Lease, and Lessee shall remain liable for every obligation under the Lease. Lessor's consent under this section will not be arbitrarily or unreasonably withheld.

Assignment by Lessor

13.2 Lessor may assign or transfer any or all of its interests under the terms of this Lease.

ARTICLE 14. MISCELLANEOUS

Notices and Addresses

14.1 All notices required under this Lease will be deemed delivered when deposited in certified or registered mail, addressed to the proper party, at the following addresses:

Lessor:

Jose E. Garcia, Owner
4401 North McColl
McAllen, Texas 78504

Lessee:

County of Hidalgo
Attn: County Judge
1615 South Clossner, Suite J
Edinburg, Texas 78539

Either party may change the address to which notices are to be sent it by giving the other party written notice of the new address in the manner provided in this section.

Parties Bound

14.2 This Lease Agreement shall be binding upon, and inure to the benefit of, the parties to the Lease and their respective heirs, executors, administrators, legal representatives, successors and assigns when permitted by this Lease Agreement.

Texas Law to Apply

14.3 This Lease Agreement shall be construed under, and in accordance with, the laws of the State of Texas, and all obligations of the parties created by this Lease are performable in Hidalgo County, Texas.

Legal Construction

14.4 In case any one or more of the provisions contained in this Lease Agreement shall for any reason be held by a court of competent jurisdiction to be invalid, illegal, or unenforceable in any respect, such invalidity, illegality, or unenforceability shall not affect any other provisions of the Lease Agreement, and this Lease Agreement shall be construed as if the invalid, illegal, or unenforceable provision had never been included in the Lease Agreement.

Prior Agreements Superseded

14.5 This Lease Agreement constitutes the sole and only agreement of the parties and supersedes any prior understandings or written or oral agreements between the parties respecting the subject matter of this Lease Agreement.

Amendment

14.6 No amendment, modification, or alteration of the terms of this Lease Agreement shall be binding unless it is in writing, dated subsequent to the date of this Lease Agreement, and duly executed by the parties to this Lease Agreement.

Rights and Remedies Cumulative

14.7 The rights and remedies provided by this Lease Agreement are cumulative, and the use of any one right or remedy by either party shall not preclude or waive that party's right to use any or all other remedies. The rights and remedies provided in this Lease are in addition to any other rights the parties may have by law, statute, ordinance or otherwise.

Attorneys' Fees and Costs

14.8 If, as a result of a breach of this Lease Agreement by either party, the other party employs an attorney or attorneys to enforce its rights under this Lease, then the breaching or defaulting party agrees to pay the other party the reasonable attorneys' fees and costs incurred to enforce the Lease.

Force Majeure

14.9 Neither Lessor nor Lessee shall be required to perform any term, condition, or covenant in this Lease so long as such performance is delayed or prevented by force majeure, which shall mean acts of God, strikes, lockouts, material or labor restrictions by any governmental authority, civil riot, floods, and any other cause not reasonably within the control of Lessor or Lessee and which by the exercise of due diligence Lessor or Lessee is unable, wholly or in part, to prevent or overcome.

Real Estate Commission and Finder's Fees

14.10 Neither Lessor nor Lessee has entered into any real estate commission or finder's fee agreements with any broker, agent or finder in respect of this transaction, and Lessor and Lessee each agree to indemnify and hold harmless the other from and against any and all claims, losses, damages, costs or expenses of any kind, or arrangement or understanding alleged to have been made by the indemnifying party or on its behalf with any broker, salesman or finder in connection with this Lease or the transactions contemplated hereby.

Estoppel Information

14.11 Lessee shall, at the request of Lessor, provide any and all information with respect to this Lease to any person designated by Lessor.

Time of Essence

14.12 Time is of the essence of this Lease Agreement.

Commitment of Current Revenues Only

14.13 In the event that, during any term hereof, the Commissioners Court does not appropriate sufficient funds to meet the obligations of Lessee under this Agreement, Lessee may terminate this Agreement upon sixty (60) days written notice to Lessor. Lessee agrees, however, to use reasonable efforts to secure funds necessary for the continued performance of this Agreement. The parties intend this provision to be a continuing right to terminate this Agreement at the expiration of each budget period of Lessee pursuant to the provisions of Tex. Loc. Govt. Code Ann. ' 271.903 (Vernon Supp. 1996).

THE UNDERSIGNED Lessor and Lessee execute this Lease Agreement on the day of January 25, 2011.

**LESSOR:
JOSE E. GARCIA, OWNER**

By: 
Jose E. Garcia, Owner

**LESSEE:
HIDALGO COUNTY**

By: 
Ramon Garcia, County Judge

ATTEST:

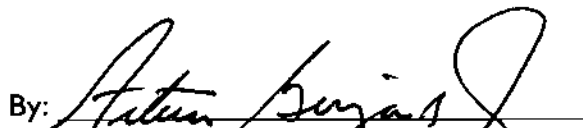
By: 
Arturo Guajardo Jr, County Clerk

Approved by Commissioners' Court
on 1/25/2011

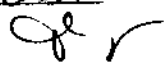

Approved on Commissioners' Court January 25, 2011

**APPROVED AS TO FORM:
Atlas & Hall, L.L.P.**

By: 
Stephen L. Crain, Attorney

EXHIBIT "A"
REQUEST FOR BIDS (RFB) PROCUREMENT PACKET



PURCHASING DEPARTMENT
County Of Hidalgo

**REQUEST FOR BID (RFB)
CHECKLIST
HIDALGO COUNTY
"LEASE OFFICE SPACE-CITY OF EDINBURG-HOUSE A STATE
DISTRICT COURT"
Bid No: 2010-346-10-27-ERT**

1. Request For Bid Letter, consisting of 1 page.
2. Request for Bid, Legal Notice, consisting of 8 pages.
(Page 8 must be submitted with bid).
3. Exhibit "A" Specifications consisting of 6 pages.
4. Exhibit "B" Bid Page consisting of 1 page.
(Must be submitted with bid).
5. Exhibit "C" Insurance Requirements consisting of 4 pages.
(Must be submitted with bid).
6. Exhibit "D" CIQ Conflict of Interest Questionnaire, consisting of 1 page.
(Copy of receipt and this form must be submitted with bid).
7. Vendor/Bidder Application, consisting of 2 pages.
(Must be submitted with bid).
8. W-9 form, consisting of 4 pages.
(Must be submitted with bid).
9. Certification Regarding Debarment, consist of 1 page.
(Must be submitted with bid).
10. Draft Lease Agreement, consisting of 29 pages.

The above mentioned items shall be found in the Request for Bid (RFB) packet that is attached herewith. Should you find that any of the items are not attached in its entirety please contact Purchasing by calling (956) 318-2626, advise of missing documentation, and Purchasing will forward information either through facsimile or by U.S. Mail.

Thank you.

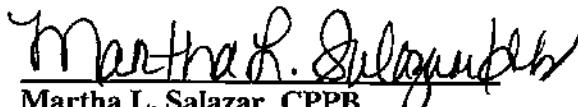
Martha L. Salazar, CPPB
Purchasing Agent

October 12, 2010
Date



PURCHASING DEPARTMENT
County Of Hidalgo

October 12, 2010

Re: **HIDALGO COUNTY**
Request for Bids –“LEASE OFFICE SPACE-CITY OF EDINBURG-HOUSE A
STATE DISTRICT COURT”
Bid No: 2010-346-10-27-ERT

Dear Gentleman/Ladies:

Enclosed please find a Request for Bid (RFB) packet for your review and consideration.

Hidalgo County Purchasing Department welcomes and appreciates your participation in the bid process.

If any further assistance is required, please do not hesitate to call the Purchasing Department 956/318-2626.

Sincerely,

Martha L. Salazar, CPPB
Hidalgo County Purchasing Agent

MLS/ert

Enclosures

| | | |
|-------------------------|----------------------------|--|
| Bid No: 2010-346 | Buyer: Eric Trevino | Tel. No: (956) 318-2626 ext. 4882 |
|-------------------------|----------------------------|--|

REQUEST FOR BIDS

HIDALGO COUNTY

“LEASE OFFICE SPACE - CITY OF EDINBURG - HOUSE A STATE DISTRICT COURT”

BID OPENING DATE:

OCTOBER 27, 2010

Contact Person:

Martha L. Salazar, CPPB, Purchasing Agent
Hidalgo County Purchasing Department
2812 So. Business 281 - New Administration Building
Edinburg, Texas 78539

956 318-2626

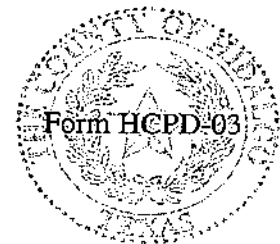

LEGAL NOTICE

BID NO:2010-346-10-27-ERT

1. Sealed bids will be received for **HIDALGO COUNTY - "LEASE OFFICE SPACE-CITY OF EDINBURG-HOUSE A STATE DISTRICT COURT"** in accordance with the specifications attached as Exhibit "A" hereto. Bids should address all specifications set forth. Bidders may suggest substitutions of features which they feel would be in the best interest of Hidalgo County ("County"). Strong rationale must be presented for any deviation from the specifications. Hidalgo County reserves the right to reject the deviation and its effect on the overall bid.
2. One (1) original and Three (3) copies of all bids are required with the bidders name and return address clearly typed/printed on upper left hand corner and the proper notation clearly typed/printed on the lower left hand corner of the envelope and/or package: **BID-2010-346-10-27-ERT HIDALGO COUNTY - "LEASE OFFICE SPACE-CITY OF EDINBURG-HOUSE A STATE DISTRICT COURT"** and in County's Purchasing Department, 2812 So. Business 281, New Administration Building, Edinburg, Texas, **on or before 9:30 a.m., WEDNESDAY, OCTOBER 27, 2010. NO FACSIMILES OR LATE ARRIVALS WILL BE ACCEPTED. ANY RFB RECEIVED AFTER THAT TIME WILL NOT BE OPENED AND WILL BE RETURNED. OVERNIGHT MAIL MUST ALSO BE PROPERLY LABELED ON THE OUTSIDE OF EXPRESS ENVELOPE OR PACKAGE WITH REFERENCE TO REQUEST FOR BIDS-2010-346-10-27-ERT RFB-HIDALGO COUNTY - "LEASE OFFICE SPACE- CITY OF EDINBURG-HOUSE A STATE DISTRICT COURT"**. Hidalgo County reserves the right to refuse and reject any/all RFB and to waive any/all formalities or technicalities, or to accept the RFB considered the best and most advantageous to Hidalgo County. Hidalgo County reserves the right to refuse and reject any/all bids and to waive any/all formalities or technicalities, or to accept the bid considered the best and most advantageous to Hidalgo County
3. Hidalgo County reserves the right to: A. separate and accept, or eliminate any item(s) listed under this bid that it deems necessary to accommodate budgetary and/or operational requirements; B. reject any or all bids submitted and further reserves the right to design the evaluation criteria to be used in selecting the lowest and best bid for approval; and C. award the bid to one bidder or to multiple bidders if the County determines it is in its best interest to do so."
4. The Bidder shall not substitute items named in the bid without the express written consent of Hidalgo County. Failure of the delivered item(s) to perform as specified, or failure to meet the stated delivery schedule shall release Hidalgo County from all obligations to the contracting party with regard to the item(s) in question. In such event, County may elect to award the contract to the next-lowest responsible bidder, or to reject all bids and re-advertise.
5. For work to be performed at a County owned or operated location, each bidder shall, in its sole discretion, visit the job site before preparing the bid and thoroughly familiarize

himself/herself with existing conditions. Bidder should take field dimensions and note all circumstances which affect the dollar amount of the bid.

6. Descriptive specifications are referenced in this document to indicate the general kind and quality of equipment desired by Hidalgo County. Due to various styles and models of equipment, bidders are required to include illustrations, specifications, explanation of warranties, and service data with their bid including catalogue numbers and any necessary references.
7. No bid may be withdrawn within thirty (30) days from the scheduled time to open bids.
8. Proposed prices are to remain firm for a minimum of ninety (90) days after bid opening.
9. Any interpretations, amendments, corrections or changes to this bid document must be in a written addendum and signed by the County Judge or his designee. Addenda will be mailed to all who are known to have received a copy of the Request for Bids. Bidders shall acknowledge receipt of all addenda as a part of their bid.
10. County reserves the right to accept or reject any or all bids.
11. Costs are to be net F.O.B., County Prepaid.
12. County is exempt from Federal Excise Tax, State Tax and Local Tax. Do Not include tax in cost figure. If it is determined that tax was included in the cost figures it will not be included in the tabulation of any awards. Tax exemption certificates will be furnished upon request.
13. Funds for this procurement have been provided through the County budget for this fiscal year only. County, on an annual basis, has the right to reconsider a contract during the budget process for ensuing years if financial resources of County are insufficient to meet the liabilities of said contract. The award of a bid or contract hereunder will not be construed to create a debt of the County which is payable out of funds beyond the current fiscal year.
14. Upon award and prior to execution of a contract, Sole Proprietorships are required to submit a copy of their social security cards to the Hidalgo County Auditor's Office in order to establish an account with the County. All awarded vendors must submit a completed W-9 and a copy of their Federal ID Number Certificate.
15. DELIVERY INSTRUCTIONS:
 - . No deliveries accepted after 3:00 P.M., Monday-Friday.
 - . At least seventy two (72) hours prior notice of delivery must be given to Martha L. Salazar, Purchasing Agent before delivery will be accepted.
 - . If you need additional information call the office listed below:

Hidalgo County Purchasing Department
Martha L. Salazar, Purchasing Agent
(956) 318-2626

16. BILLING AND PAYMENT INSTRUCTIONS:

- . Invoices must include:
 - a) Name and address of successful bidder
 - b) Name and address of receiving department or official
 - c) Purchase Order Number (if any)
 - d) Notation - HIDALGO COUNTY - "LEASE OFFICE SPACE- CITY OF EDINBURG-HOUSE A STATE DISTRICT COURT" Descriptive information as to the items or services delivered, including product code, item number, quantity, etc.
- . Discount payments will be considered when offered.
- . Contact person for Billing and Payment questions:

Hidalgo County
Valde Guerra, Budget Officer
2818 South Business Hwy 281
Edinburg, Texas 78539
ATTN.: Valde Guerra (956) 292-7025

17. Schedule of Events

| | |
|-----------------------------------|-------------------------|
| Bid Opening, 9:30 AM | OCTOBER 27, 2010 |
| Award of Contract | _____, 2010 |
| Commence Work or Deliver Products | _____, 2010 |

18. Bid or Performance Bond and Debarment Certification; Payment Under Contract:

. If the contract proposed is for the construction of public works or is for a contract for goods & services exceeding \$100,000, all bidders shall furnish a good and sufficient bid bond in the amount of five percent of the total contract price. A bid bond must be executed with a surety company authorized to do business in Texas. All bidders are also required to furnish a certification or acknowledgment stating that the contractor or vendor is free from suspension or debarment pursuant to federal regulation 45CFR Part 76.

. Together with the signing of a contract or issuance of a purchase order following the acceptance of a bid, and prior to commencement of the actual work, the bidder shall furnish a performance bond to the County for the full amount of the contract, if that contract exceeds \$50,000.

. If the contract is for \$50,000 or less, no money will be paid to the

contractor until completion and acceptance of the work or the fulfillment of the purchase obligation to the County, and, if applicable, the receipt by County of satisfactory evidence that all subcontractors and material men have been paid.

. If a contract is for the construction, alteration or repair of public buildings or public works, the contractor *shall* provide a payment bond for a contract in excess of Twenty Five Thousand Dollars (\$25,000.00), as required by Tex. Govt. Code Ch. 2253.

. For requirements contracts, bond requirements are determined by applying the proposed unit price to the estimated quantities included in the specifications.

19. Ethical Standards:

. It shall be a breach of ethics to offer, give or agree to give any elected official, department head or employee, or former elected official, department head or employee, of the County, or for any elected official, department head or employee or former elected official, department head or employee of the County, to solicit, demand, accept or agree to accept from another person, entity or organization, a gratuity or an offer of employment in connection with any decision, approval, disapproval, recommendation, preparation or any part of a program requirement or purchase request, influencing the content of any specification or procurement standard, rendering of advice, investigation, auditing, or in any other advisory capacity in any proceeding or application, request for ruling, determination, claim or controversy, or other particular matter pertaining to any program requirement or a contract or subcontract, or to any solicitation or proposal therefore pending before any department or agency of the County.

. It shall be a breach of ethics for any payment, gratuity or offer of employment to be made by or on behalf of a subcontractor under a contract to the prime contractor or higher tier subcontractor for any contract for the County, or any person associated therewith, as an inducement for the award of a subcontract or order.

. No public official shall have an interest in a contract awarded hereunder except in accordance with Tex. Loc. Govt. Code Chapter 171.

20. Disclosure of Conflict of Interest

. Effective January 1, 2006, Chapter 176 of the Texas Local Government Code requires that any vendor, person, consultant or contractor considering doing business with Hidalgo County ("the County") to disclose in the Conflict of Interest Questionnaire (the "CIQ") attached as Exhibit D, the vendor, person, consultant or contractor's affiliation or business relationship that might cause a conflict of interest with the County. By law, the CIQ must be filed with the Hidalgo County Clerk's Office no later than the seventh business day after the date the person becomes aware of facts that require that statement to be filed. The

disclosure requirement applies to a person or business who contracts or seeks to contract with Hidalgo County for the sale or purchase of property, goods or service. Any purchase order or contract resulting from this process shall be considered null and void if the successful bidder fails to comply with Texas Local Government Code Chapter 176. Vendors, consultants, contractors and others who desire to conduct business with Hidalgo County are encouraged to refer to Texas Local Government Code Chapter 176 for the details of this law. An offense under Texas Local Government Code Chapter 176 is a Class C Misdemeanor.

Please Submit completed CIO forms to the Hidalgo County Clerk's Office located at 100 N. Clossner, Edinburg, Texas 78539-Hidalgo County Courthouse

COMPLETION AND SUBMISSION OF FORM CIO IS THE SOLE RESPONSIBILITY OF THE PROSPECTIVE BIDDER.

21. If, during the life of any contract or bid awarded, the successful bidder's net prices generally available to other customers for items awarded herein are reduced below the contracted price, it is understood and agreed that the benefits of such reduction shall be extended to County.
22. Bids, and all goods and services provided thereunder, shall comply with all federal, state and local laws concerning this type(s) of goods and/or services.
23. Minimum Standards For Responsible Prospective Bidders: A prospective bidder must affirmatively demonstrate bidder's responsibility. A prospective bidder, by submitting a bid, represents to County that it meets the following requirements:
 - . Possess or is able to obtain adequate financial resources as required to perform under the bid;
 - . Be able to comply with the required or proposed delivery schedule;
 - . Have a satisfactory record of performance;
 - . Have a satisfactory record of integrity and ethics;
 - . Be otherwise qualified and eligible to receive an award.
24. Successful bidder will pay or cause to be paid, without cost or expenses to County, all FICA, FUTA/SUTA and Federal Income Withholding Taxes of all employees, and all wages and benefits as required by Federal or State law. Successful bidder's officers, agents and/or employees will not be entitled to any benefits of an employee or elected official of County, including, but not limited to, benefits associated with County's civil service system.
25. Any contract award to a successful bidder will be in effect until (a) the contract expires, (b) delivery and acceptance of products, and/or performance of services ordered, or (c) terminated by County with thirty day's written notice prior to cancellation.
26. County reserves the right to enforce performance of any contract awarded hereunder in

any manner prescribed by law or deemed to be in the best interest of the County in the event of breach or default by successful bidder; County reserves the right to terminate any contract immediately in the event a successful bidder fails to:

- A. Meet schedules;
 - B. Pay any required fees or taxes; or
 - C. Otherwise perform in accordance with the specifications.
27. Successful bidder shall defend, indemnify and save harmless County and all its elected officials, officers, agents and employees from all suits, actions, or other claims of any character, name and description brought for or on account of any injuries or damages received or sustained by any person, persons, or property on account of any negligent act or fault of the successful bidder, or of any agent, employee, subcontractor or supplier of successful bidder in the execution of, or performance under, any contract which may result from bid award or which arises from any event or casualty happening on or within County premises themselves or happening upon or in any halls, elevators, entrances, stairways or approaches of or to such County facilities. Successful bidder shall pay any judgement with costs which may be obtained against County growing out of such injury or damages, and shall, upon request, provide a defense to County by counsel reasonably acceptable to County. Successful bidder's indemnity hereunder shall include, but is not limited to, claims relating to patent, copyright or trademark infringement, and the like, arising out of the goods and services provided by successful bidder.
28. Successful bidder shall warrant that all items/services shall conform with the specifications and/or all warranties provided under the Uniform Commercial Code and be free from all defects in material, workmanship and the like. Items supplied under a contract pursuant to this Request for Bids shall be subject to County's approval. Items found to be defective or not meeting specifications shall be replaced by successful bidder within two business days at no expense to County. Items not picked up within one (1) week after notification shall be deemed a donation to County and may be used or disposed of at County's discretion and without waiver of any other rights of County as to the item's nonconformity.
29. This document and any disputes arising hereunder shall be governed and construed according to the laws of the State of Texas, and will be performable exclusively in Hidalgo County, Texas.
30. The successful bidder shall not assign, sell, transfer or convey its rights under any awarded contract, in whole or in part, without the prior written consent of County.

Bid
For

HIDALGO COUNTY
"LEASE OFFICE SPACE-CITY OF EDINBURG -HOUSE A STATE DISTRICT
COURT"
BID NO.: 2010-346-10-27-ERT

To: Martha L. Salazar, CPPB, Purchasing Agent
Hidalgo County Purchasing Department
2812 So. Business 281 – New Administration Building
Edinburg, Texas 78539

In accordance with the Specifications, and subject to all laws and regulations of the United States and state and local laws, the undersigned bidder proposes and commits to furnish all labor, equipment, material, software and services as set forth in the documents hereinbefore mentioned. The undersigned bidder further agrees, upon acceptance of its bid, to execute a contract and/or Purchase Order issued by Hidalgo County for performing and completing the work described in the Specifications within the time stated and for the prices proposed in the documents attached hereto and made a part hereof.

Bidder acknowledges receipt of all of the pages of the documents referenced in the Invitation to Bid Checklist presented in connection with this procurement. Bidder understands that Hidalgo County reserves the right to reject any or all bids and further reserves the right to design the evaluation criteria to be used in selecting the lowest and best bid.

Bidder agrees that this bid shall be good and may not be withdrawn for a period of ninety (90) calendar days after the scheduled closing time for receiving bids, as contained in the Specifications.

Respectfully submitted,

Bidder: _____
Address: _____
By: _____
Printed Name: _____
Title: _____

(THIS PAGE MUST BE SUBMITTED WITH BID)

EXHIBIT "A"
HIDALGO COUNTY
LEASE OFFICE SPACE-CITY OF EDINBURG-HOUSE A STATE
DISTRICT COURT
BID NO. 2010-346-10-27-ERT

SPECIFICATIONS

SCOPE OF WORK:

Hidalgo County is seeking bidders to establish a contract for "Lease Office Space-City of Edinburg-House a State District Court". The proposed building should be in good habitable condition and shall consist of the following:

SPECIFICATIONS:

1. **Hidalgo County has the sole option to award the amount of square feet required.**
2. **Hidalgo County will ONLY award the amount of square feet required.**
3. The proposed office building shall consist of a minimum of 5,000 square feet of available office space for Hidalgo County.
4. Hidalgo County will determine the final configuration of the floor plan.
5. Bidder shall charge by the square foot for the rental of space on a monthly basis.
6. The proposed building should be located within a two (2) block radius of the Hidalgo County Courthouse located at 100 N Closner Blvd, Edinburg, TX.
7. The proposed building must meet all ADA Requirements including but not limited to, all entrances, restrooms and/or parking areas. An existing building must be ready for occupancy with all specifications completed and in compliance with the Americans with Disabilities Act, forty-five (45) days from the date of the awarding of the bid and execution of the lease document, or the award will become null/void.
8. If any renovations to the building are necessary in order to comply with the specifications mentioned herein, said renovations will be made by the bidder and at the bidder's expense. The renovations will be completed and constructed according to a floor plan, diagram or scheme as requested and approved by Hidalgo County Judicial Court. All remodeling or renovations will be completed ninety (90) days from the date of bid award. If completion date is not met,

awarded bid and lease may become null/void.

9. Said building shall accommodate for Courtroom with measurements a minimum of 800 square feet for:
 - a. Lawyers Bar Wall
 - b. Judge's Bench
 - c. Jury Box
 - d. Witness Stand
 - e. Court Reporters Area
 10. Said building shall accommodate a minimum of 2 offices for District Clerk staff and for a file room with a minimum of 100 square feet each.
 11. Lobby to be with said measurement of a minimum of 300 square feet.
 12. Restrooms as follows:
 - a. One (1) Staff (Unisex)
 - b. One (1) Unisex
 - c. One (1) Male
 - d. One (1) Female
 13. Jury room with a minimum of 180 square feet.
 14. Bid premises must have public restrooms, one (1) for men, one (1) for women and shall be handicapped accessible. Separate restroom facilities for employees.
 15. Storage area with a minimum of 50 square feet.
 16. Staff open space with a minimum of 250 square feet.
 17. Judge's chambers space with a minimum of 180 square feet.
 18. Building should have a minimum of three (3) fire extinguishers or amount required by the City Fire Code under federal, state, local and building codes and regulations. Floor area exits or exit access doorways must comply with the City Fire Code under federal, state and local building codes and regulations.
 19. The guest parking lot shall consist of a minimum of forty (40) parking spaces with a minimum of two (2) designated handicapped parking with the shortest accessible route, a ramp should be available leading to the building. Building access must comply with American Disability Act Parking Requirements.
 20. The building should be well insulated with ERA rating of minimum of eleven (11).
-

21. Prior to occupancy or commencement of the contract and every year afterward for the duration of the contract, the Lessor must provide acceptable indoor air quality. The quality of the air in and occupied enclosed space that is within an established temperature and comfort zone and which does not contain air contaminants in sufficient concentration to produce a negative impact on the health and comfort of the occupants. Established temperature and relative humidity comfort zones are defined as:
- Temperatures must be maintained between 68 and 76 degrees Fahrenheit depending on the season (winter 68-73; summer 73-76); relative humidity levels must be maintained between 30% and 55%, with the humidity level not less than 30% and not to exceed 55%.
 - Hidalgo County reserves the right to review the Indoor Quality Test results.
22. During the term of the lease, the building must be well ventilated as required by law: Carbon Dioxide level cannot be more than 700 ppm of contiguous outside ambient air, and Carbon Dioxide levels cannot exceed 1200 ppm. If there are gas appliances (heaters, a/c system), prior to occupancy and as required by Lessee, Lessor must provide documentation proof that all gas operating appliances have been inspected and are functioning properly to prevent the inappropriate accumulation of Carbon Monoxide levels. If Carbon Monoxide levels are identified. Carbon Monoxide Levels must not exceed 1 ppm.
23. During the term of the lease, all air conditioning systems must comply with the American Society of Heating, Refrigeration and Air-Conditioning Engineers Specifications (ASHRAE). Proof of compliance with specifications must be provided at the time of the bid. Maintenance of air conditioning, heating will be the responsibility of the lessors expense.
24. Prior to occupancy, plus during the term of the lease upon written request of Lessee, Lessor will provide documentation from an approved laboratory source that biological contaminant levels (i.e., mold, mold spores, fungi, yeast, etc.) within the building do not exceed more than 10% of contiguous outside air levels.
25. HVAC Systems must be cleaned and inspected prior to occupancy by Hidalgo County and on an annual basis at the Lessor's expense.
26. Hidalgo County requires a third party inspection, at Lessor's expense, of roof system assessment with reports on:
a. Age, Condition, and Warranty of the Roof

27. Hidalgo County requires the Lessor to maintain a weather tight roof system throughout the term of the lease.
28. Bid premises shall have water, sewer, garbage pickup in addition to electricity and natural gas. Building must have natural adequate lighting at each hallway and office area, with not less than 70 foot candles at any desk station.
29. Security lighting must be provided on the outside of the proposed building and approved by Hidalgo County.
30. The bidder who will be awarded the contract/lease will ensure that the facilities (toilets, water faucets, and air conditioning, heating, etc.) within the building are working properly before and during the rental/lease of the building and will provide all upkeep and maintenance under the lease.
31. Building shall be in good working condition and be handicap accessible to provide services to all clients.
32. All repairs will be done on a timely manner as prioritized by Hidalgo County.
33. Bidder must provide the legal description of the property along with your bid and include a proposed "floor plan layout" of your facility.
34. Hidalgo County must have permission to install phone lines, audio, video and/or data cabling in the facility if necessary.
35. Prior to occupancy, Lessor must provide documented proof that the building is asbestos free, if applicable.
36. Upon submission of bid, Hidalgo County reserves the right to tour and visit proposed building.
37. Hidalgo County reserves the right to have the building inspected on an as needed basis in as much as to ensure that the building is meeting up to standards requirements while contract is ongoing with the County.
38. Building must be free of insects and rodents prior to occupancy by the Hidalgo County Judicial Court. Pest control maintenance will be at the Lessor's expense throughout the term of the contract/lease.

REQUIREMENTS:

The awarded bidder shall adhere to the following insurance requirements:

1. Bidder(s) shall provide insurance for the building to be leased against fire,

accidents and natural disaster throughout the term of lease. Also, Bidder shall maintain liability insurance on the premises as indicated on Exhibit "C".

2. Certificates of insurance shall be submitted to Hidalgo County Purchasing Department for approval prior to rental services being performed by lessor hereunder.
3. Each policy of insurance required hereunder shall extend for a period equivalent to or longer than the term of this Lease, and any insurer hereunder shall be required to give at least thirty (30) days written notice to the County prior to cancellation of any such coverage on the termination date or otherwise the lease shall be automatically suspended upon the cancellation or other termination of required policy of insurance hereunder.
4. Property insurance policy shall provide that any proceeds for loss or damage to building or to improvements shall be payable solely to Lessor, which sum Lessor shall use to repair and restoration purpose.

TERMS AND CONDITIONS:

1. The term of the bid contract will be for a period of one (1) year. Hidalgo County may in its sole discretion elect the option to extend the contract for two (2) additional one (1) year term under the same rates, terms and conditions.
2. Hidalgo County reserves the right to continue this bid for an additional sixty (60) day grace period at the end of the contract term due to any unforeseen delay in the procurement process.
3. Hidalgo County reserves the right to reject any/all bids, to waive any/all formalities or technicalities, or to accept the bid considered the best and most advantage to the County.
4. Hidalgo County reserves the right to hold bids for a period of ninety (90) days without taking any action.
5. Any contract awarded to a successful bidder will be in effect until: (a) the contract expires, (b) delivery and acceptance of products and/or performance of services ordered or (c) terminated by County with thirty (30) days written notice prior to cancellation.
6. All costs and expenses associated with the preparation and submission of (bid, proposals and / or quotes) shall be responsibility of the bidder and no reimbursements for such charges or expenses shall be passed on to HIDALGO COUNTY.

7. After bid is awarded and successful awarded contractor defaults in meeting the general instructions to bidders(s) and/or in complying with the contract agreement, Hidalgo County reserves the right to seek the services of the next most qualified bidder(s). In such event, Hidalgo County shall charge the successful bidder the difference for any additional cost to the County.
8. The successful bidder will indemnify and hold harmless the County, and its officers, officials, and employees, agents and attorneys for any and all claims and expenses arising out of or related to the performance of the contract awarded pursuant hereto.

Additional information:

Information regarding this project can be addressed in writing, to the Hidalgo County Purchasing Department. Hidalgo County is also requesting that any and all questions, inquiries and clarifications regarding quotes, bids, proposal or statement of qualifications be addressed to Martha L. Salazar, CPPB, Purchasing Agent, **AT 2802 SOUTH BUSINESS HWY 281, EDINBURG, TEXAS 78539. TELEPHONE INQUIRIES WILL NOT BE ACCEPTED.**

ALL WRITTEN QUESTIONS WILL BE ACCEPTED VIA EMAIL NO LATER THAN, Wednesday, October 20, 2010 at 5:00 p.m. at eric.trevino@co.hidalgo.tx.us . Responses to said inquiries will be sent to all applicants via facsimile by no later than Friday, October 22, 2010 at 5:00 p.m

EXHIBIT "B"
HIDALGO COUNTY
LEASE OFFICE SPACE-CITY OF EDINBURG-HOUSE A STATE
DISTRICT COURT"
BID NO.: 2010-346-10-27-ERT
BID PAGE

Note: Hidalgo County has the sole option to award the amount of square feet required.

Note: Hidalgo County will ONLY award the amount of square feet required.

Note: Bidder shall charge by the square foot for the rental of space on a monthly basis.

BID PRICE PER SQUARE FOOT: \$ _____

PHYSICAL LOCATION OF PROPOSED BUILDING: _____

BIDDERS INFORMATION

BIDDER/COMPANY NAME: _____

ADDRESS: _____

CITY/STATE/ZIP: _____

PHONE NO/FAX NO: _____

CELL PHONE NO: _____

E-MAIL ADDRESS: _____

AUTHORIZED SIGNATURE: _____

TITLE: _____

EXHIBIT "C"
Insurance Requirements
Applicable to the Acquisition of Goods and /or Services (other than
Professional Services)

The Bidder awarded the contract shall furnish proof of insurance, which will also include any subcontractor that is subcontracted by the bidder in at least the following limits, to be in place prior to providing any services under this Contract and to continue at all times in force in effect during the term of this Contract:

1. A Five Hundred Thousand Dollar (\$500,000.00) Comprehensive General Liability insurance policy providing additional coverage to all underlying liabilities of County.
2. Automobile liability insurance policy with limits of at least Three Hundred Thousand Dollars (\$300,000.00) per person and Five Hundred Thousand Dollars (\$500,000.00) per occurrence. Coverage should include injury to or death of persons and property damage claims with limits up to Five Hundred Thousand (\$500,000.00) arising out of the services provided to County hereunder.
3. Uninsured/Underinsured motorist coverage in an amount equal to the bodily injury limits set forth immediately above;
4. Workers compensation insurance in amounts established by Texas law, unless the Bidder is specifically exempted from the Texas Workers Compensation Act, Texas Labor Code Chapter 401, et. seq.

Hidalgo County will only accept certificates of insurance on an Acord form (as attached hereto). Certificates of insurance naming County as an additional insured shall be submitted to County for approval prior to any services being performed by Contractor. Each policy of insurance required hereunder shall extend for a period equivalent to, or longer than the term of the Contract, and any insurer hereunder shall be required to give at least thirty (30) days written notice to the County prior to the cancellation of any such coverage on the termination date, or otherwise. This Contract shall be automatically suspended upon the cancellation, or other termination, of any required policy of insurance hereunder, and such suspension shall continue until evidence adequate replacement coverage is provided to County. If replacement coverage is not provided within thirty (30) days following suspension of the Contract, this Contract shall automatically terminate.

Revised 10/02/08

| | | | |
|--------------|--|---|-----------------|
| AGORD | | CERTIFICATE OF INSURANCE | DATE (MM/DD/YY) |
| PRODUCER | | THIS CERTIFICATE IS ISSUED AS A MATTER OF INFORMATION ONLY AND CONFERS NO RIGHTS UPON THE CERTIFICATE HOLDER. THIS CERTIFICATE DOES NOT AMEND, EXTEND OR ALTER THE COVERAGE AFFORDED BY THE POLICIES BELOW. | |
| INSURED | | INSURERS AFFORDING COVERAGE | |
| | | INSURER A: | |
| | | INSURER B: | |
| | | INSURER C: | |
| | | INSURER D: | |
| | | INSURER E: | |

COVERAGES

THE POLICIES OF INSURANCE LISTED BELOW HAVE BEEN ISSUED TO THE INSURED NAMED ABOVE FOR THE POLICY PERIOD INDICATED. NOTWITHSTANDING ANY REQUIREMENT, TERM OR CONDITION OF ANY CONTRACT OR OTHER DOCUMENT WITH RESPECT TO WHICH THIS CERTIFICATE MAY BE ISSUED OR MAY PERTAIN, THE INSURANCE AFFORDED BY THE POLICIES DESCRIBED HEREIN IS SUBJECT TO ALL THEIR TERMS, EXCLUSIONS AND CONDITIONS OF SUCH POLICIES. AGGREGATE LIMITS SHOWN MAY HAVE BEEN REDUCED BY PAID CLAIMS.

| INSR LTR | TYPE OF INSURANCE | POLICY NUMBER | POLICY EFFECTIVE DATE (MM/DD/YY) | POLICY EXPIRATION DATE (MM/DD/YY) | LIMITS |
|----------|--|---------------|----------------------------------|-----------------------------------|---|
| A | <input type="checkbox"/> GENERAL LIABILITY | | | | EACH OCCURRENCE \$ |
| | <input type="checkbox"/> COMMERCIAL GENERAL LIABILITY | | | | FIRE DAMAGE (Any one fire) \$ |
| | <input type="checkbox"/> CLAIMS MADE OCCUR | | | | MEDICAL (Any one person) \$ |
| | <input type="checkbox"/> OWNER'S & CONT. PROT | | | | PERSONAL & ADV INJURY \$ |
| | <input type="checkbox"/> OWNER'S PROTECTIVE LIABILITY | | | | ANNUAL AGGREGATE \$ |
| | <input type="checkbox"/> GEN'L AGGREGATE LIMIT APPLIES PER: POLICY <input type="checkbox"/> PROJECT <input type="checkbox"/> LOC | | | | PRODUCTS - COMP/PROP \$ |
| B | <input type="checkbox"/> AUTOMOBILE LIABILITY | | | | COMBINED SINGLE LIMIT (Ea accident) \$ |
| | <input type="checkbox"/> ANY AUTO | | | | BODILY INJURY (Per person) \$ |
| | <input type="checkbox"/> ALL OWNED AUTOS | | | | BODILY INJURY (Per accident) \$ |
| | <input type="checkbox"/> SCHEDULED AUTOS | | | | PROPERTY DAMAGE (Per accident) \$ |
| | <input type="checkbox"/> GARAGE LIABILITY | | | | AUTO ONLY-EA ACCIDENT \$ |
| | <input type="checkbox"/> ANY AUTO | | | | OTHER THAN AUTO ONLY EA ACC AGG \$ |
| | <input type="checkbox"/> HIREN AUTOS | | | | |
| C | <input type="checkbox"/> EXCESS LIABILITY | | | | EACH OCCURENCE \$ |
| | <input type="checkbox"/> OCCUR <input type="checkbox"/> CLAIMS MADE | | | | AGGREGATE \$ |
| | <input type="checkbox"/> DEDUCTIBLE | | | | \$ |
| | <input type="checkbox"/> RETENTION \$ | | | | \$ |
| D | <input type="checkbox"/> WORKERS COMPENSATION AND EMPLOYER'S LIABILITY | | | | WC STATUS: <input type="checkbox"/> OTHER TORY LIMITS |
| | | | | | E.L. EACH ACCIDENT \$ |
| | | | | | E.L. DISEASE-EA EMPLOYEE \$ |
| | | | | | E.L. DISEASE-POLICY LIMIT \$ |
| | <input type="checkbox"/> OTHER | | | | |

DESCRIPTION OF OPERATIONS / LOCATION / VEHICLES / EXCLUSIONS ADDED BY ENDORSEMENT / SPECIAL PROVISIONS
 County of Hidalgo shall be named as additional insured on all Commercial General Liability policies.

| | | |
|---|-------------------------------------|--|
| CERTIFICATE HOLDER | ADDITIONAL INSURED: INSURER LETTER: | CANCELLATION |
| Hidalgo County Attn: Purchasing Department 2812 S Highway Bus. 281 Edinburg, Texas 78539 | | SHOULD ANY OF THE ABOVE DESCRIBED POLICIES BE CANCELLED BEFORE THE EXPIRATION DATE THEREOF, THE ISSUING INSURER WILL ENDEAVOR TO MAIL 30 DAYS WRITTEN NOTICE TO THE CERTIFICATE HOLDER NAMED TO THE LEFT, BUT FAILURE TO DO SO SHALL IMPOSE NO OBLIGATION OR LIABILITY OF ANY KIND UPON THE INSURER, ITS AGENTS OR REPRESENTATIVES. AUTHORIZED REPRESENTATIVE |

Insurance Requirement Acknowledgment

I, _____, authorized representative for _____,
Company/Vendor

hereby acknowledge receipt of the County's required insurance limits. Said requirements:

- • will be acquired within 10 working days after notification from Purchasing Department of bid awarded by the Hidalgo County Commissioners' Court;
- • will acquire additional amounts required to meet the County's requirements within 10 working days after notification from Purchasing Department of bid award by the Hidalgo County Commissioners' Court; currently carry the following:

Automobile Liability: \$ _____ General Liability: \$ _____

- • have already been met, see attached copy of insurance certificate.

Authorized Representative

Date

Notice to Bidder:

A certificate of insurance for the required insurance limits shall be provided to the Purchasing Department's Contract Managers in order to qualify for award of bid and to execute a contract between your Company and the County

Failure to provide Certificates of Insurance to the Purchasing Department's Contract Managers will cause the bid award to be rescinded and re-awarded to next lowest bidder. Certificates of Insurance will be monitored and verified on a **quarterly basis** to ensure coverage policy is in place. It is the Company's obligation to maintain the appropriate insurance coverage throughout the term of the contract.

THIS FORM MUST ACCOMPANY BID PACKET

**PROJECT REQUIREMENTS
ACKNOWLEDGMENT**

This is to certify that I, _____, possess all of the APPLICABLE:

- 1. Licenses: _____
- 2. Bonds: _____
- 3. Certificates: _____
- 4. Permits: _____
- 5. Other: _____

necessary to carry out the required project. Furthermore, I am providing copies of the required documentation so that, if my company is awarded this bid, I may be eligible to enter into a contract with Hidalgo County and proceed to complete the project in a timely manner.

* Any licenses, bonds, certificates, permits, etc. which are required must be presented as part of the bid packet in order to expedite the bid evaluation process. Failure to provide said documentation will result in the disqualification of your bid.

Authorized Signature

Date

Company

Address

City, State, Zip

EXHIBIT "D"

| CONFLICT OF INTEREST QUESTIONNAIRE For vendor or other person doing business with local governmental entity | | FORM CIQ |
|--|---|-----------------|
| <p>This questionnaire reflects changes made to the law by H.B. 1491, 80th Leg., Regular Session. This questionnaire is being filed in accordance with Chapter 176, Local Government Code by a person who has a business relationship as defined by Section 176.001(1-a) with a local governmental entity and the person meets requirements under Section 176.006(a).</p> <p>By law this questionnaire must be filed with the records administrator of the local governmental entity not later than the 7th business day after the date the person becomes aware of facts that require the statement to be filed. See Section 176.006, Local Government Code.</p> <p>A person commits an offense if the person knowingly violates Section 176.006, Local Government Code. An offense under this section is a Class C misdemeanor.</p> | OFFICE USE ONLY Date Received | |
| <p>1 Name of person who has a business relationship with local governmental entity.</p> | | |
| <p>2 <input type="checkbox"/> Check this box if you are filing an update to a previously filed questionnaire.</p> <p style="font-size: small;">(The law requires that you file an updated completed questionnaire with the appropriate filing authority not later than the 7th business day after the date the originally filed questionnaire becomes incomplete or inaccurate.)</p> | | |
| <p>3 Name of local government officer with whom filer has employment or business relationship.</p> <p style="text-align: center; margin-left: 100px;">_____</p> <p style="text-align: center; margin-left: 100px;">Name of Officer</p> <p>This section (item 3 including subparts A, B, C & D) must be completed for each officer with whom the filer has an employment or other business relationship as defined by Section 176.001(1-a), Local Government Code. Attach additional pages to this Form CIQ as necessary.</p> <p>A Is the local government officer named in this section receiving or likely to receive taxable income, other than investment income, from the filer of the questionnaire?</p> <p style="margin-left: 40px;"> <input type="checkbox"/> Yes <input type="checkbox"/> No </p> <p>B Is the filer of the questionnaire receiving or likely to receive taxable income, other than investment income, from or at the direction of the local government officer named in this section AND the taxable income is not received from the local governmental entity?</p> <p style="margin-left: 40px;"> <input type="checkbox"/> Yes <input type="checkbox"/> No </p> <p>C Is the filer of this questionnaire employed by a corporation or other business entity with respect to which the local government officer serves as an officer or director, or holds an ownership of 10 percent or more?</p> <p style="margin-left: 40px;"> <input type="checkbox"/> Yes <input type="checkbox"/> No </p> <p>D Describe each employment or business relationship with the local government officer named in this section</p> | | |
| <p>4</p> <p style="text-align: center; margin-left: 100px;">_____</p> <p style="text-align: center; margin-left: 100px;">Signature of person doing business with the governmental entity</p> <p style="text-align: center; margin-left: 400px;">_____</p> <p style="text-align: center; margin-left: 400px;">Date</p> | | |

Adopted 05/29/2007

(Copy of receipt and this form must be submitted with bid)

HIDALGO COUNTY PURCHASING DEPARTMENT Bidder/Vendor Application

Complete in print or type. Please return this application to the Hidalgo County Purchasing Department
Thru Facsimile: (956) 292-7612
in person or regular mail to: 2812 S. Business Hwy. 281 , Edinburg, Texas 78539
or email: purchasing@co.hidalgo.tx.us

| | | |
|--|---|--|
| Company Name: | Telephone No. () | |
| dba Name: | | |
| Legal Name: | | |
| Mailing Address : | Fax No. () | |
| Physical Address: | | |
| City, State, Zip | Tax I.D. No. | |
| Remit to Address : | City, State, Zip | |
| E-Mail Address: | | |
| Representative(s) Name(s) & Title(s) | | |
| Type of Organization (check one): ___ Individual ___ Partnership ___ Corporation ___ Non-Profit ___ LLC ___ Sole Proprietor ___ Other, Specify | | |
| State Identification No. _____ (Please attached completed W-9 form with this application) Federal Identification No. or (if individual) SS No. | | |
| State of Incorporation: _____ Date: _____ Other: | | |
| Type of Business (check one): ___ Manufacturer ___ Wholesaler ___ Retailer ___ Broker ___ Distributor ___ Service Organization ___ Other, Specify | | |
| Name & Title of Person(s) Authorized to Sign Bids, Proposals, and/or Contracts: | | |
| <u>Small and/or Disadvantaged Business Information (check application criteria)</u> | | |
| Small Business: _____ Disadvantaged Business (At Least 51% Ownership) | | |
| <input type="checkbox"/> Less than 125,000 annual gross receipt | <input type="checkbox"/> Black American | <input type="checkbox"/> Native American |
| <input type="checkbox"/> Less than 250,000 annual gross receipt | <input type="checkbox"/> Hispanic American | <input type="checkbox"/> Women |
| <input type="checkbox"/> Less than 499,000 annual gross receipt | <input type="checkbox"/> Asian Pacific American | <input type="checkbox"/> Other |
| <input type="checkbox"/> More than 500,000 annual gross receipt | | |
| Have you been certified as a HUB or an MBE/WBE source?: | | <input type="checkbox"/> Yes <input type="checkbox"/> No |
| Indicate Certification No.(s): _____ or are Certificate(s) attached?: | | <input type="checkbox"/> Yes <input type="checkbox"/> No |
| What type of product(s) is/are solicited by your company?: | | |
| Would you like to be provided with specifications for procurements of such products?: | | <input type="checkbox"/> Yes <input type="checkbox"/> No |
| To Be Completed by the County: Rec'd by (Purchasing): _____ Date Rec'd by (Purchasing): | | |
| Date Forwarded Information to Auditor's Office: _____ Entry Date: _____ Vendor No.: | | |

HISTORICALLY UNDERUTILIZED BUSINESS (HUB) DECLARATION

The primary objective of the Hidalgo County HUB Program is to ensure Historically Underutilized Businesses receive a fair and equal opportunity for participation in the County's procurement process. This fact holds true for Services (Professional & Non-Professional), Commodities, and Construction contracts and any subcontracts thereto. The program strongly encourages Prime Contractors to provide subcontracting opportunities to Certified Hub Contractors/Vendors. Our goal for HUB contractor/vendor participation, as well as HUB subcontractor participation is 30%. To be considered as a "Certified HUB Contractor/Vendor" the contractor/vendor must have been certified by, and hold a current and valid certification with any of the three agencies listed below.

Have you been Certified as a HUB or an MBE/WBE source?: Yes No

If yes, by whom?: Texas Building & Procurement Commission Other _____

Indicate Certification No(s): _____ or Are Certificate(s) Attached?: Yes No

LIST OF CERTIFIED HUB SUBCONTRACTORS

(Attach additional pages if necessary)

What percentage of the Bid, RFP, or RFQ is to be subcontracted with Certified HUB sources?: _____ %
(List HUB Subcontractor information below).

HUB Subcontractor Name: _____ HUB Status: _____
Certifying Agency (Check all applicable): Texas Building & Procurement Commission Other
Address: _____ City: _____ State: _____ Zip: _____
Contact Person: _____ Title: _____ Phone No.: (_____)
Subcontract Amount: \$ _____ Description of Work to be Performed: _____

HUB Subcontractor Name: _____ HUB Status: _____
Certifying Agency (Check all applicable): Texas Building & Procurement Commission Other
Address: _____ City: _____ State: _____ Zip: _____
Contact Person: _____ Title: _____ Phone No.: (_____)
Subcontract Amount: \$ _____ Description of Work to be Performed: _____

HUB Subcontractor Name: _____ HUB Status: _____
Certifying Agency (Check all applicable): Texas Building & Procurement Commission Other
Address: _____ City: _____ State: _____ Zip: _____
Contact Person: _____ Title: _____ Phone No.: (_____)
Subcontract Amount: \$ _____ Description of Work to be Performed: _____

- The U.S. grantor or other owner of a grantor trust and not the trust, and
- The U.S. trust (other than a grantor trust) and not the beneficiaries of the trust.

Foreign person. If you are a foreign person, do not use Form W-9. Instead, use the appropriate Form W-8 (see Publication 515, Withholding of Tax on Nonresident Aliens and Foreign Entities).

Nonresident alien who becomes a resident alien. Generally, only a nonresident alien individual may use the terms of a tax treaty to reduce or eliminate U.S. tax on certain types of income. However, most tax treaties contain a provision known as a "saving clause." Exceptions specified in the saving clause may permit an exemption from tax to continue for certain types of income even after the recipient has otherwise become a U.S. resident alien for tax purposes.

If you are a U.S. resident alien who is relying on an exception contained in the saving clause of a tax treaty to claim an exemption from U.S. tax on certain types of income, you must attach a statement to Form W-9 that specifies the following five items:

1. The treaty country. Generally, this must be the same treaty under which you claimed exemption from tax as a nonresident alien.
2. The treaty article addressing the income.
3. The article number (or location) in the tax treaty that contains the saving clause and its exceptions.
4. The type and amount of income that qualifies for the exemption from tax.
5. Sufficient facts to justify the exemption from tax under the terms of the treaty article.

Example. Article 20 of the U.S.-China income tax treaty allows an exemption from tax for scholarship income received by a Chinese student temporarily present in the United States. Under U.S. law, this student will become a resident alien for tax purposes if his or her stay in the United States exceeds 5 calendar years. However, paragraph 2 of the first Protocol to the U.S.-China treaty (dated April 30, 1984) allows the provisions of Article 20 to continue to apply even after the Chinese student becomes a resident alien of the United States. A Chinese student who qualifies for this exception (under paragraph 2 of the first protocol) and is relying on this exception to claim an exemption from tax on his or her scholarship or fellowship income would attach to Form W-9 a statement that includes the information described above to support that exemption.

If you are a nonresident alien or a foreign entity not subject to backup withholding, give the requester the appropriate completed Form W-8.

What is backup withholding? Persons making certain payments to you must under certain conditions withhold and pay to the IRS 28% of such payments (after December 31, 2002). This is called "backup withholding." Payments that may be subject to backup withholding include interest, dividends, broker and barter exchange transactions, rents, royalties, nonemployee pay, and certain payments from fishing boat operators. Real estate transactions are not subject to backup withholding.

You will not be subject to backup withholding on payments you receive if you give the requester your correct TIN, make the proper certifications, and report all your taxable interest and dividends on your tax return.

Payments you receive will be subject to backup withholding if:

1. You do not furnish your TIN to the requester,
2. You do not certify your TIN when required (see the Part II instructions on page 4 for details),

3. The IRS tells the requester that you furnished an incorrect TIN,

4. The IRS tells you that you are subject to backup withholding because you did not report all your interest and dividends on your tax return (for reportable interest and dividends only), or

5. You do not certify to the requester that you are not subject to backup withholding under 4 above (for reportable interest and dividend accounts opened after 1983 only).

Certain payees and payments are exempt from backup withholding. See the instructions below and the separate Instructions for the Requester of Form W-9.

Also see *Special rules regarding partnerships* on page 1.

Penalties

Failure to furnish TIN. If you fail to furnish your correct TIN to a requester, you are subject to a penalty of \$50 for each such failure unless your failure is due to reasonable cause and not to willful neglect.

Civil penalty for false information with respect to withholding. If you make a false statement with no reasonable basis that results in no backup withholding, you are subject to a \$500 penalty.

Criminal penalty for falsifying information. Willfully falsifying certifications or affirmations may subject you to criminal penalties including fines and/or imprisonment.

Misuse of TINs. If the requester discloses or uses TINs in violation of federal law, the requester may be subject to civil and criminal penalties.

Specific Instructions

Name

If you are an individual, you must generally enter the name shown on your income tax return. However, if you have changed your last name, for instance, due to marriage without informing the Social Security Administration of the name change, enter your first name, the last name shown on your social security card, and your new last name.

If the account is in joint names, list first, and then circle, the name of the person or entity whose number you entered in Part I of the form.

Sole proprietor. Enter your individual name as shown on your income tax return on the "Name" line. You may enter your business, trade, or "doing business as (DBA)" name on the "Business name" line.

Limited liability company (LLC). If you are a single-member LLC (including a foreign LLC with a domestic owner) that is disregarded as an entity separate from its owner under Treasury regulations section 301.7701-3, enter the owner's name on the "Name" line. Enter the LLC's name on the "Business name" line. Check the appropriate box for your filing status (sole proprietor, corporation, etc.), then check the box for "Other" and enter "LLC" in the space provided.

Other entities. Enter your business name as shown on required federal tax documents on the "Name" line. This name should match the name shown on the charter or other legal document creating the entity. You may enter any business, trade, or DBA name on the "Business name" line.

Note. You are requested to check the appropriate box for your status (individual/sole proprietor, corporation, etc.).

Exempt From Backup Withholding

If you are exempt, enter your name as described above and check the appropriate box for your status, then check the "Exempt from backup withholding" box in the line following the business name, sign and date the form.

Generally, individuals (including sole proprietors) are not exempt from backup withholding. Corporations are exempt from backup withholding for certain payments, such as interest and dividends.

Note. If you are exempt from backup withholding, you should still complete this form to avoid possible erroneous backup withholding.

Exempt payees. Backup withholding is not required on any payments made to the following payees:

1. An organization exempt from tax under section 501(a), any IRA, or a custodial account under section 403(b)(7) if the account satisfies the requirements of section 401(f)(2),
 2. The United States or any of its agencies or instrumentalities,
 3. A state, the District of Columbia, a possession of the United States, or any of their political subdivisions or instrumentalities,
 4. A foreign government or any of its political subdivisions, agencies, or instrumentalities, or
 5. An international organization or any of its agencies or instrumentalities.
- Other payees that may be exempt from backup withholding include:
6. A corporation,
 7. A foreign central bank of issue,
 8. A dealer in securities or commodities required to register in the United States, the District of Columbia, or a possession of the United States,
 9. A futures commission merchant registered with the Commodity Futures Trading Commission,
 10. A real estate investment trust,
 11. An entity registered at all times during the tax year under the Investment Company Act of 1940,
 12. A common trust fund operated by a bank under section 584(a),
 13. A financial institution,
 14. A middleman known in the investment community as a nominee or custodian, or
 15. A trust exempt from tax under section 664 or described in section 4947.

The chart below shows types of payments that may be exempt from backup withholding. The chart applies to the exempt recipients listed above, 1 through 15.

| IF the payment is for . . . | THEN the payment is exempt for . . . |
|--|--|
| Interest and dividend payments | All exempt recipients except for 9 |
| Broker transactions | Exempt recipients 1 through 13. Also, a person registered under the Investment Advisers Act of 1940 who regularly acts as a broker |
| Barter exchange transactions and patronage dividends | Exempt recipients 1 through 5 |
| Payments over \$600 required to be reported and direct sales over \$5,000 ¹ | Generally, exempt recipients 1 through 7 ² |

¹ See Form 1099-MISC, Miscellaneous Income, and its instructions.

² However, the following payments made to a corporation (including gross proceeds paid to an attorney under section 6045(f), even if the attorney is a corporation) and reportable on Form 1099-MISC are not exempt from backup withholding: medical and health care payments, attorneys' fees; and payments for services paid by a federal executive agency.

Part I. Taxpayer Identification Number (TIN)

Enter your TIN in the appropriate box. If you are a resident alien and you do not have and are not eligible to get an SSN, your TIN is your IRS individual taxpayer identification number (ITIN). Enter it in the social security number box. If you do not have an ITIN, see *How to get a TIN* below.

If you are a sole proprietor and you have an EIN, you may enter either your SSN or EIN. However, the IRS prefers that you use your SSN.

If you are a single-owner LLC that is disregarded as an entity separate from its owner (see *Limited liability company (LLC)* on page 2), enter your SSN (or EIN, if you have one). If the LLC is a corporation, partnership, etc., enter the entity's EIN.

Note. See the chart on page 4 for further clarification of name and TIN combinations.

How to get a TIN. If you do not have a TIN, apply for one immediately. To apply for an SSN, get Form SS-5, Application for a Social Security Card, from your local Social Security Administration office or get this form online at www.socialsecurity.gov. You may also get this form by calling 1-800-772-1213. Use Form W-7, Application for IRS Individual Taxpayer Identification Number, to apply for an ITIN, or Form SS-4, Application for Employer Identification Number, to apply for an EIN. You can apply for an EIN online by accessing the IRS website at www.irs.gov/businesses and clicking on Employer ID Numbers under Related Topics. You can get Forms W-7 and SS-4 from the IRS by visiting www.irs.gov or by calling 1-800-TAX-FORM (1-800-829-3676).

If you are asked to complete Form W-9 but do not have a TIN, write "Applied For" in the space for the TIN, sign and date the form, and give it to the requester. For interest and dividend payments, and certain payments made with respect to readily tradable instruments, generally you will have 60 days to get a TIN and give it to the requester before you are subject to backup withholding on payments. The 60-day rule does not apply to other types of payments. You will be subject to backup withholding on all such payments until you provide your TIN to the requester.

Note. Writing "Applied For" means that you have already applied for a TIN or that you intend to apply for one soon.

Caution: A disregarded domestic entity that has a foreign owner must use the appropriate Form W-8.

Part II. Certification

To establish to the withholding agent that you are a U.S. person, or resident alien, sign Form W-9. You may be requested to sign by the withholding agent even if items 1, 4, and 5 below indicate otherwise.

For a joint account, only the person whose TIN is shown in Part I should sign (when required). Exempt recipients, see *Exempt From Backup Withholding* on page 2.

Signature requirements. Complete the certification as indicated in 1 through 5 below.

1. Interest, dividend, and barter exchange accounts opened before 1984 and broker accounts considered active during 1983. You must give your correct TIN, but you do not have to sign the certification.

2. Interest, dividend, broker, and barter exchange accounts opened after 1983 and broker accounts considered inactive during 1983. You must sign the certification or backup withholding will apply. If you are subject to backup withholding and you are merely providing your correct TIN to the requester, you must cross out item 2 in the certification before signing the form.

3. Real estate transactions. You must sign the certification. You may cross out item 2 of the certification.

4. Other payments. You must give your correct TIN, but you do not have to sign the certification unless you have been notified that you have previously given an incorrect TIN. "Other payments" include payments made in the course of the requester's trade or business for rents, royalties, goods (other than bills for merchandise), medical and health care services (including payments to corporations), payments to a nonemployee for services, payments to certain fishing boat crew members and fishermen, and gross proceeds paid to attorneys (including payments to corporations).

5. Mortgage interest paid by you, acquisition or abandonment of secured property, cancellation of debt, qualified tuition program payments (under section 529), IRA, Coverdell ESA, Archer MSA or HSA contributions or distributions, and pension distributions. You must give your correct TIN, but you do not have to sign the certification.

What Name and Number To Give the Requester

| For this type of account: | Give name and SSN of: |
|---|---|
| 1. Individual | The individual |
| 2. Two or more individuals (joint account) | The actual owner of the account or, if combined funds, the first individual on the account ¹ |
| 3. Custodian account of a minor (Uniform Gift to Minors Act) | The minor ² |
| 4. a. The usual revocable savings trust (grantor is also trustee) | The grantor-trustee ¹ |
| b. So-called trust account that is not a legal or valid trust under state law | The actual owner ¹ |
| 5. Sole proprietorship or single-owner LLC | The owner ³ |
| For this type of account: | Give name and EIN of: |
| 6. Sole proprietorship or single-owner LLC | The owner ³ |
| 7. A valid trust, estate, or pension trust | Legal entity ⁴ |
| 8. Corporate or LLC electing corporate status on Form 8832 | The corporation |
| 9. Association, club, religious, charitable, educational, or other tax-exempt organization | The organization |
| 10. Partnership or multi-member LLC | The partnership |
| 11. A broker or registered nominee | The broker or nominee |
| 12. Account with the Department of Agriculture in the name of a public entity (such as a state or local government, school district, or prison) that receives agricultural program payments | The public entity |

¹ List first and circle the name of the person whose number you furnish. If only one person on a joint account has an SSN, that person's number must be furnished.

² Circle the minor's name and furnish the minor's SSN.

³ You must show your individual name and you may also enter your business or "DBA" name on the second name line. You may use either your SSN or EIN (if you have one). If you are a sole proprietor, IRS encourages you to use your SSN.

⁴ List first and circle the name of the legal trust, estate, or pension trust. (Do not furnish the TIN of the personal representative or trustee unless the legal entity itself is not designated in the account title.) Also see *Special rules regarding partnerships* on page 1.

Note. If no name is circled when more than one name is listed, the number will be considered to be that of the first name listed.

Privacy Act Notice

Section 6109 of the Internal Revenue Code requires you to provide your correct TIN to persons who must file information returns with the IRS to report interest, dividends, and certain other income paid to you, mortgage interest you paid, the acquisition or abandonment of secured property, cancellation of debt, or contributions you made to an IRA, or Archer MSA or HSA. The IRS uses the numbers for identification purposes and to help verify the accuracy of your tax return. The IRS may also provide this information to the Department of Justice for civil and criminal litigation, and to cities, states, the District of Columbia, and U.S. possessions to carry out their tax laws. We may also disclose this information to other countries under a tax treaty, to federal and state agencies to enforce federal nontax criminal laws, or to federal law enforcement and intelligence agencies to combat terrorism.

You must provide your TIN whether or not you are required to file a tax return. Payers must generally withhold 28% of taxable interest, dividend, and certain other payments to a payee who does not give a TIN to a payer. Certain penalties may also apply.

Certification Regarding Debarment, Suspension and Ineligibility

As is required by the Federal Regulations Implementing Executive Order 12549, Debarment and Suspension, 45 CFR Part 76, Government-wide Debarment and Suspension, the applicant certifies, to the best of his or her knowledge and belief, that both it and its principals:

- a. Are not presently debarred, suspended, proposed for debarment, declared ineligible, or voluntarily excluded from participation in this transaction by any federal department or agency;
- b. Have not within a three-year period preceding this bid proposal and/or application been convicted of or had a civil judgment rendered against them for commission of fraud or a criminal offense in connection with obtaining, attempting to obtain, or performing a public (federal, state, or local) transaction or contract under a public transaction, violation of federal or state antitrust statutes or commission of embezzlement, theft, forgery, bribery, falsification or destruction of records, making false statements, or receiving stolen property;
- c. Are not presently indicated for or otherwise criminally or civilly charged by a government entity with commission of any of the offenses enumerated herein; and
- d. Have not within a three-year period preceding this bid proposal and/or application had one or more public transactions terminated for cause or default.

Signature: _____
Print Name: _____
Title: _____
Telephone Number: _____
Date: _____

If the bidder is unable to verify to all of the statements in this Certification, such bidder should attach an explanation to this proposal.

(THIS PAGE MUST BE SUBMITTED WITH BID)

EXHIBIT "B"
PROPERTY/LEGAL DESCRIPTION

BID FORM
THE COUNTY OF HIDALGO, TEXAS
HIDALGO COUNTY JUDICIAL COURT

**“Lease Office Space - City of Edinburg –
House A State District Court”**
BID NO. 2010-346-10-27-ERT

Legal Description of Property:

Property (including any improvements):

The north ½ of lots 13, 14, 15, and 16 Block 256, ORIGINAL TOWNSITE OF EDINBURG, Hidalgo County, Texas according to the map recorded in Volume 1, Page 23, Map Records in the Office of the County Clerk of Hidalgo County, Texas reference to which is here made for all purposes and,

Lots Seventeen (17) through Twenty (20), inclusive, Block two hundred fifty-six (256), ORIGINAL TOWNSITE OF EDINBURG, Hidalgo County, Texas as per map or plat thereof recorded in volume 1, page 23, map records, Hidalgo County, Texas, and

The Real Property or its address is commonly known as 323 W. Cano Street, Edinburg, TX 78539.

Lots Twenty-One (21) and Twenty-Two (22), Block two hundred fifty-six (256), ORIGINAL TOWNSITE OF EDINBURG, Hidalgo County, Texas as per map or plat thereof recorded in volume 1, page 23, map records, Hidalgo County, Texas.

The Real Property or its address is commonly known as 323 W. Cano Street, Edinburg, TX 78539

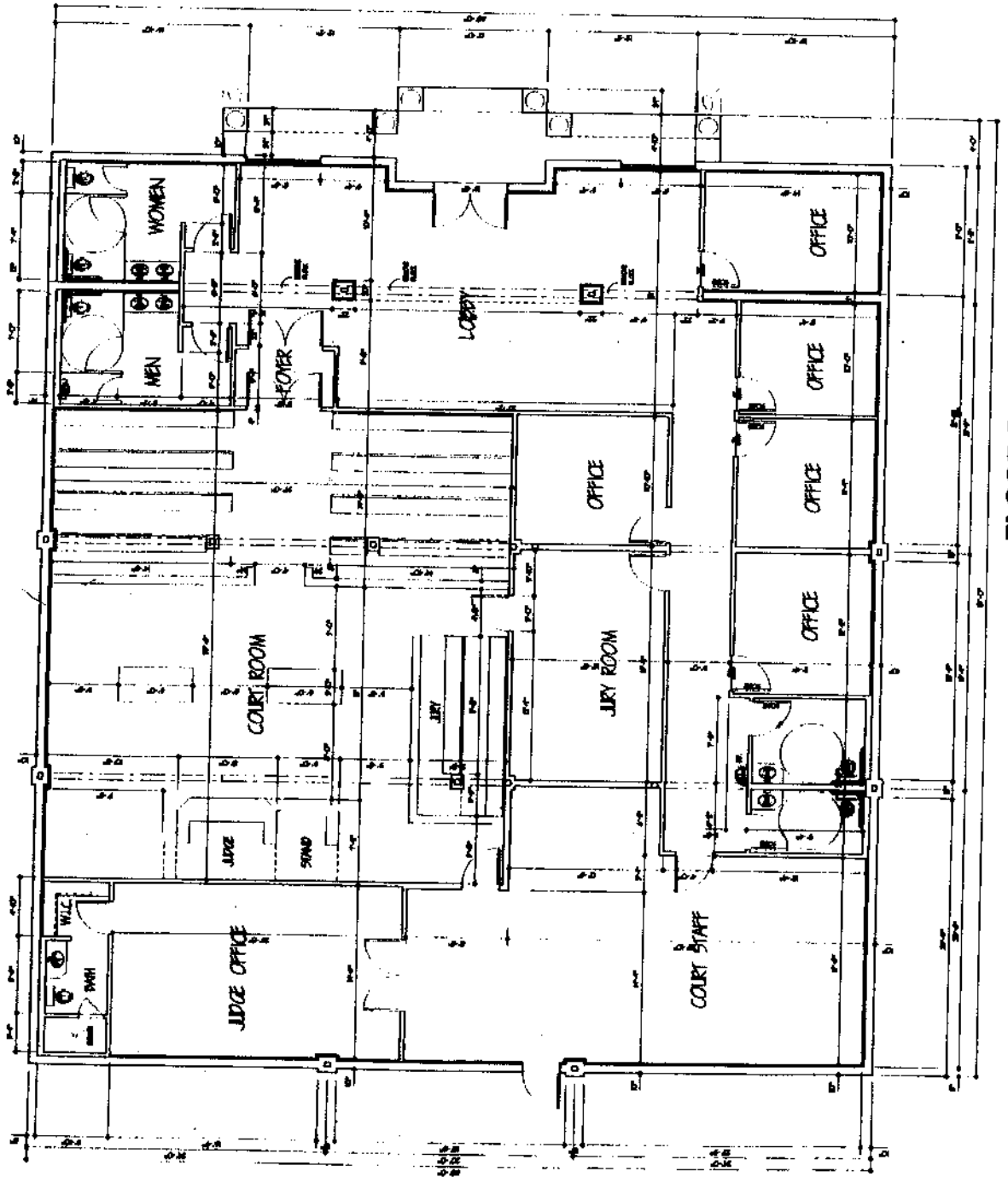

FLOOR PLAN

FLOOR PLAN
SURVEY OF PARKING LOT AND PROPERTY

01/22/10

EXHIBIT "C"
VENDOR'S BID PRICE

Bid
For

HIDALGO COUNTY
"LEASE OFFICE SPACE-CITY OF EDINBURG -HOUSE A STATE DISTRICT
COURT"

BID NO.: 2010-346-10-27-ERT

To: Martha L. Salazar, CPPB, Purchasing Agent
Hidalgo County Purchasing Department
2812 So. Business 281 – New Administration Building
Edinburg, Texas 78539

In accordance with the Specifications, and subject to all laws and regulations of the United States and state and local laws, the undersigned bidder proposes and commits to furnish all labor, equipment, material, software and services as set forth in the documents hereinbefore mentioned. The undersigned bidder further agrees, upon acceptance of its bid, to execute a contract and/or Purchase Order issued by Hidalgo County for performing and completing the work described in the Specifications within the time stated and for the prices proposed in the documents attached hereto and made a part hereof.

Bidder acknowledges receipt of all of the pages of the documents referenced in the Invitation to Bid Checklist presented in connection with this procurement. Bidder understands that Hidalgo County reserves the right to reject any or all bids and further reserves the right to design the evaluation criteria to be used in selecting the lowest and best bid.

Bidder agrees that this bid shall be good and may not be withdrawn for a period of ninety (90) calendar days after the scheduled closing time for receiving bids, as contained in the Specifications.

Respectfully submitted,

Bidder:

Jose E. Garcia

Address:

4401 N. McColl Rd, McAllen, Tx 78504

By:

Jose E. Garcia

Printed Name:

Jose E. Garcia

Title:

Owner

(THIS PAGE MUST BE SUBMITTED WITH BID)

EXHIBIT "B"
HIDALGO COUNTY
LEASE OFFICE SPACE-CITY OF EDINBURG-HOUSE A STATE
DISTRICT COURT"
BID NO.: 2010-346-10-27-ERT
BID PAGE

Note: Hidalgo County has the sole option to award the amount of square feet required.

Note: Hidalgo County will ONLY award the amount of square feet required.

Note: Bidder shall charge by the square foot for the rental of space on a monthly basis.

BID PRICE PER SQUARE FOOT: \$ 1.85 - MINIMUM
OF 5000. SQ FT. *JEG*

PHYSICAL LOCATION OF PROPOSED BUILDING: ONE BLOCK WEST OF
HIDALGO COUNTY COURTHOUSE AT 111 SOUTH 9th STREET, EDINBURG, TX.

BIDDERS INFORMATION

BIDDER/COMPANY NAME: Jose E. Garcia
ADDRESS: 4401 N. McColl Rd.
CITY/STATE/ZIP: McAllen, Texas 78504
PHONE NO/FAX NO: (956) 630-0081 / Fax (956) 630-3631
CELL PHONE NO: (956) 607-8002
E-MAIL ADDRESS: JEG@jvlaw.net
AUTHORIZED SIGNATURE: *Jose E. Garcia*
TITLE: OWNER

OPENED

9:41 am

10-27-2010

Witnessed

Page 1

J

10/22/10

EXHIBIT "D"
INSURANCE CERTIFICATE

ACORD™ CERTIFICATE OF LIABILITY INSURANCE

DATE (MM/DD/YYYY)
02/16/2011

PRODUCER (956)686-8323 FAX (888)512-2080
Bert Whisenant Insurance
 816 East Hackberry Avenue
 McAllen, TX 78501
 Rosalinda Solis

THIS CERTIFICATE IS ISSUED AS A MATTER OF INFORMATION ONLY AND CONFERS NO RIGHTS UPON THE CERTIFICATE HOLDER. THIS CERTIFICATE DOES NOT AMEND, EXTEND OR ALTER THE COVERAGE AFFORDED BY THE POLICIES BELOW.

INSURED **Joe E Garcia, Attys. At Law**
 4401 N. McColl Rd.
 McAllen, TX 78504

| INSURERS AFFORDING COVERAGE | | NAIC # |
|-----------------------------|--------------------------------|--------------|
| INSURER A: | Travelers Insurance Co. | 39357 |
| INSURER B: | | |
| INSURER C: | | |
| INSURER D: | | |
| INSURER E: | | |

COVERAGES

THE POLICIES OF INSURANCE LISTED BELOW HAVE BEEN ISSUED TO THE INSURED NAMED ABOVE FOR THE POLICY PERIOD INDICATED. NOTWITHSTANDING ANY REQUIREMENT, TERM OR CONDITION OF ANY CONTRACT OR OTHER DOCUMENT WITH RESPECT TO WHICH THIS CERTIFICATE MAY BE ISSUED OR MAY PERTAIN, THE INSURANCE AFFORDED BY THE POLICIES DESCRIBED HEREIN IS SUBJECT TO ALL THE TERMS, EXCLUSIONS AND CONDITIONS OF SUCH POLICIES. AGGREGATE LIMITS SHOWN MAY HAVE BEEN REDUCED BY PAID CLAIMS.

| INSR ADD'L LTR INSRD | TYPE OF INSURANCE | POLICY NUMBER | POLICY EFFECTIVE DATE (MM/DD/YY) | POLICY EXPIRATION DATE (MM/DD/YY) | LIMITS | | | | | | | | |
|-----------------------------|---|-----------------|----------------------------------|-----------------------------------|--|----------------------|--------|--------------------|----|----------------------------|----|-----------------------------|----|
| A | GENERAL LIABILITY <input checked="" type="checkbox"/> COMMERCIAL GENERAL LIABILITY <input type="checkbox"/> CLAIMS MADE <input checked="" type="checkbox"/> OCCUR GEN'L AGGREGATE LIMIT APPLIES PER: <input checked="" type="checkbox"/> POLICY <input type="checkbox"/> PRO-JECT <input type="checkbox"/> LOC | PACP3656W686-11 | 02/10/2011 | 02/10/2012 | EACH OCCURRENCE \$ 1,000,000 | | | | | | | | |
| | DAMAGE TO RENTED PREMISES (Ea occurrence) \$ 300,000 MED EXP (Any one person) \$ 5,000 PERSONAL & ADV INJURY \$ 1,000,000 GENERAL AGGREGATE \$ 2,000,000 PRODUCTS - COMP/OP AGG \$ 2,000,000 | | | | | | | | | | | | |
| | AUTOMOBILE LIABILITY <input type="checkbox"/> ANY AUTO <input type="checkbox"/> ALL OWNED AUTOS <input type="checkbox"/> SCHEDULED AUTOS <input type="checkbox"/> HIRED AUTOS <input type="checkbox"/> NON-OWNED AUTOS | | | | COMBINED SINGLE LIMIT (Ea accident) \$ BODILY INJURY (Per person) \$ BODILY INJURY (Per accident) \$ PROPERTY DAMAGE (Per accident) \$ | | | | | | | | |
| | GARAGE LIABILITY <input type="checkbox"/> ANY AUTO | | | | AUTO ONLY - EA ACCIDENT \$ OTHER THAN EA ACC \$ AUTO ONLY: AGG \$ | | | | | | | | |
| | EXCESS/UMBRELLA LIABILITY <input type="checkbox"/> OCCUR <input type="checkbox"/> CLAIMS MADE DEDUCTIBLE RETENTION \$ | | | | EACH OCCURRENCE \$ AGGREGATE \$ \$ \$ \$ | | | | | | | | |
| | WORKERS COMPENSATION AND EMPLOYERS' LIABILITY ANY PROPRIETOR/PARTNER/EXECUTIVE OFFICER/MEMBER EXCLUDED? If yes, describe under SPECIAL PROVISIONS below | | | | <table border="1"> <tr> <td>WC STATU-TORY LIMITS</td> <td>OTH-ER</td> </tr> <tr> <td>E.L. EACH ACCIDENT</td> <td>\$</td> </tr> <tr> <td>E.L. DISEASE - EA EMPLOYEE</td> <td>\$</td> </tr> <tr> <td>E.L. DISEASE - POLICY LIMIT</td> <td>\$</td> </tr> </table> | WC STATU-TORY LIMITS | OTH-ER | E.L. EACH ACCIDENT | \$ | E.L. DISEASE - EA EMPLOYEE | \$ | E.L. DISEASE - POLICY LIMIT | \$ |
| WC STATU-TORY LIMITS | OTH-ER | | | | | | | | | | | | |
| E.L. EACH ACCIDENT | \$ | | | | | | | | | | | | |
| E.L. DISEASE - EA EMPLOYEE | \$ | | | | | | | | | | | | |
| E.L. DISEASE - POLICY LIMIT | \$ | | | | | | | | | | | | |
| | OTHER | | | | | | | | | | | | |

DESCRIPTION OF OPERATIONS / LOCATIONS / VEHICLES / EXCLUSIONS ADDED BY ENDORSEMENT / SPECIAL PROVISIONS
Location: 111 S. 9th St., Edinburg, Tx. 78539

CERTIFICATE HOLDER

Hidalgo County
 100 E. Cano
 Edinburg, TX 78539

CANCELLATION

SHOULD ANY OF THE ABOVE DESCRIBED POLICIES BE CANCELLED BEFORE THE EXPIRATION DATE THEREOF, THE ISSUING INSURER WILL ENDEAVOR TO MAIL 10 DAYS WRITTEN NOTICE TO THE CERTIFICATE HOLDER NAMED TO THE LEFT, BUT FAILURE TO MAIL SUCH NOTICE SHALL IMPOSE NO OBLIGATION OR LIABILITY OF ANY KIND UPON THE INSURER, ITS AGENTS OR REPRESENTATIVES.

AUTHORIZED REPRESENTATIVE

B. R. Whisenant, Jr./ROS

B.R. Whisenant, Jr.

IMPORTANT

If the certificate holder is an ADDITIONAL INSURED, the policy(ies) must be endorsed. A statement on this certificate does not confer rights to the certificate holder in lieu of such endorsement(s).

If SUBROGATION IS WAIVED, subject to the terms and conditions of the policy, certain policies may require an endorsement. A statement on this certificate does not confer rights to the certificate holder in lieu of such endorsement(s).

DISCLAIMER

The Certificate of Insurance on the reverse side of this form does not constitute a contract between the issuing insurer(s), authorized representative or producer, and the certificate holder, nor does it affirmatively or negatively amend, extend or alter the coverage afforded by the policies listed thereon.

PRODUCER (956)686-8323 FAX (888)512-2080
Bert Whisenant Insurance
816 East Hackberry Avenue
McAllen, TX 78501

THIS CERTIFICATE IS ISSUED AS A MATTER OF INFORMATION ONLY AND CONFERS NO RIGHTS UPON THE CERTIFICATE HOLDER. THIS CERTIFICATE DOES NOT AMEND, EXTEND OR ALTER THE COVERAGE AFFORDED BY THE POLICIES BELOW.

Attn Rosalinda Solis Ext 26

INSURED Joe E Garcia, Attys. At Law
4401 N. McColl Rd.
McAllen, TX 78504

COMPANIES AFFORDING COVERAGE

- COMPANY A Travelers Insurance Co.
- COMPANY B
- COMPANY C
- COMPANY D

COVERAGES

THIS IS TO CERTIFY THAT THE POLICIES OF INSURANCE LISTED BELOW HAVE BEEN ISSUED TO THE INSURED NAMED ABOVE FOR THE POLICY PERIOD INDICATED, NOTWITHSTANDING ANY REQUIREMENT, TERM OR CONDITION OF ANY CONTRACT OR OTHER DOCUMENT WITH RESPECT TO WHICH THIS CERTIFICATE MAY BE ISSUED OR MAY PERTAIN, THE INSURANCE AFFORDED BY THE POLICIES DESCRIBED HEREIN IS SUBJECT TO ALL THE TERMS, EXCLUSIONS AND CONDITIONS OF SUCH POLICIES. LIMITS SHOWN MAY HAVE BEEN REDUCED BY PAID CLAIMS.

| CO LTR | TYPE OF INSURANCE | POLICY NUMBER | POLICY EFFECTIVE DATE (MM/DD/YY) | POLICY EXPIRATION DATE (MM/DD/YY) | COVERED PROPERTY | LIMITS |
|--------|--|-----------------|----------------------------------|-----------------------------------|--|------------|
| A | <input checked="" type="checkbox"/> PROPERTY | PACP3656W686-11 | 02/10/2011 | 02/10/2012 | <input checked="" type="checkbox"/> BUILDING | \$ 297,637 |
| | CAUSES OF LOSS | | | | <input type="checkbox"/> PERSONAL PROPERTY | \$ |
| | <input type="checkbox"/> BASIC | | | | <input type="checkbox"/> BUSINESS INCOME | \$ |
| | <input type="checkbox"/> BROAD | | | | <input type="checkbox"/> EXTRA EXPENSE | \$ |
| | <input checked="" type="checkbox"/> SPECIAL | | | | <input type="checkbox"/> BLANKET BUILDING | \$ |
| | <input type="checkbox"/> EARTHQUAKE | | | | <input type="checkbox"/> BLANKET PERS PROP | \$ |
| | <input type="checkbox"/> FLOOD | | | | <input type="checkbox"/> BLANKET BLDG & PP | \$ |
| | | | | | | \$ |
| | | | | | | \$ |
| | | | | | | \$ |
| | <input type="checkbox"/> INLAND MARINE | | | | \$ | |
| | TYPE OF POLICY | | | | \$ | |
| | CAUSES OF LOSS | | | | \$ | |
| | <input type="checkbox"/> NAMED PERILS | | | | \$ | |
| | <input type="checkbox"/> OTHER | | | | \$ | |
| | <input type="checkbox"/> CRIME | | | | \$ | |
| | TYPE OF POLICY | | | | \$ | |
| | | | | | \$ | |
| | <input type="checkbox"/> BOILER & MACHINERY | | | | \$ | |
| | | | | | \$ | |
| A | <input checked="" type="checkbox"/> OTHER | PACP3656W686-11 | 02/10/2011 | 02/10/2012 | Aggregate | 2,000,000 |
| | General Liability | | | | Per Occurrence | 1,000,000 |

LOCATION OF PREMISES/DESCRIPTION OF PROPERTY
00002/00001 111 S. 9th Edinburg, TX 78539
Deductible \$2,500 except Wind/Hail which is 2%

SPECIAL CONDITIONS/OTHER COVERAGES

CERTIFICATE HOLDER FAX: (956)318-2629

Hidalgo County
100 E. Cano
Edinburg, TX 78539

CANCELLATION

SHOULD ANY OF THE ABOVE DESCRIBED POLICIES BE CANCELLED BEFORE THE EXPIRATION DATE THEREOF, THE ISSUING COMPANY WILL ENDEAVOR TO MAIL 10 DAYS WRITTEN NOTICE TO THE CERTIFICATE HOLDER NAMED TO THE LEFT, BUT FAILURE TO MAIL SUCH NOTICE SHALL IMPOSE NO OBLIGATION OR LIABILITY OF ANY KIND UPON THE COMPANY, ITS AGENTS OR REPRESENTATIVES.

AUTHORIZED REPRESENTATIVE

B. R. Whisenant, Jr./ROS

B.R. Whisenant, Jr.