

CHANGE ORDER NUMBER TWO (2)

PROJECT: Rancho Escondido Subdivision

DATE OF ISSUANCE: February 28, 2013 EFFECTIVE DATE: March 05, 2013

OWNER: Hidalgo County

OWNER's Contract No.: C-CAP-12-206-10-23

CONTRACTOR: Asago Construction ENGINEER: R. Gutierrez Engineering Corporation  
2113 Pecos Street 130 E. Park Avenue  
Mission, Texas 78573 Pharr, Texas 78577

You are directed to make the following changes in the Contract Documents.

Description:

1. Decrease Storm Sewer Manhole from 3 ea. To 2 ea.
2. Add 2 Ea. 8" 45 Degree Elbows
3. Add 1 Ea. 8" Cleanout
4. Add 10 days to contract time

Reason for Change Order:

1. Drainage adjustment to resolve conflict encountered in field
2. Drainage adjustment to resolve conflict encountered in field
3. Drainage adjustment to resolve conflict encountered in field
4. Added time because of delay in getting driveway permit and utility installation request from TXDOT

Attachments:

Change in Contract Price:		CHANGE IN CONTRACT TIME:	
Original Contract Price		Original Contract Time for	
\$ 363,487.00		Substantial Completion:	90
			calendar days or dates
Net Changes from previous Change Orders		Net change from previous Change Orders	
\$ 15,576.33			0
			calendar days
Contract Price prior to this Change Order		Contract Time prior to this Change Order	
\$ 379,063.33		Substantial Completion:	90
			calendar days or dates
Net Increase (decrease) of this Change Order		Net Increase (decrease) of this Change Order	
\$ (200.00)			10
			calendar days
Contract Price with all approved Change Orders	Net % increase (decrease) from original contract price.	Contract Time with all approved Change Orders	
\$ 378,863.33	4.20 %	Substantial Completion:	100
			calendar days or dates

RECOMMENDED:

By: Rancho Escondido P.E.  
 Engineer (Authorized Signature)  
 Date: 2-11-13

APPROVED:

By: [Signature]  
 Owner (Authorized Signature)  
 Date: 3/4/13

ACCEPTED:

By: [Signature]  
 Contractor (Authorized Signature)  
 Date: 2/18/13

**CHANGE ORDER NO. 2 TABULATION**  
**HIDALGO COUNTY**  
**Rancho Escondido Subdivision**  
**CONTRACT NUMBER: C-CAP-12-206-10-23**

Item Number	Item Code	Original Plan Quantity	Change Order #1 Quantities	Change Order #2 Quantities	Unit	Item Description	Unit Price	Revised Unit Price	Original Contract Cost	Change in Contract Cost of C.O.#1	Revised Contract Cost after C.O.#1	Change in Contract Cost of C.O.#2	Revised Contract Cost after C.O.#2
<b>ROADWAY</b>													
1	110	6,468.00	6,468.00	6,468.00	CY	Excavation (Roadway)	\$ 4.00	\$ 4.00	\$ 25,872.00	\$ -	25,872.00	\$ -	\$ 25,872.00
2	132	65.00	65.00	65.00	CY	Embankment (Rdwy) (Dens. Cont.) (Ty C)	\$ 10.00	\$ 10.00	\$ 650.00	\$ -	650.00	\$ -	\$ 650.00
3	164	4,090.00	4,090.00	4,090.00	SY	Cell Fiber Seeding (Temp)(Warm)	\$ 0.35	\$ 0.35	\$ 1,431.50	\$ -	1,431.50	\$ -	\$ 1,431.50
4	164	4,090.00	4,090.00	4,090.00	SY	Cell Fiber Seeding (Temp)(Cool)	\$ 0.35	\$ 0.35	\$ 1,431.50	\$ -	1,431.50	\$ -	\$ 1,431.50
5	164	8,180.00	8,180.00	8,180.00	SY	Cell Fiber Seeding (Perm)(Urban)(Clay)	\$ 0.50	\$ 0.50	\$ 4,090.00	\$ -	4,090.00	\$ -	\$ 4,090.00
6	247	2,156.00	2,156.00	2,156.00	CY	Flexible Base (Compl In Place) (Ty E) (Gr 4) (10")	\$ 25.00	\$ 25.00	\$ 53,900.00	\$ -	53,900.00	\$ -	\$ 53,900.00
7	260	10,803.00	10,803.00	10,803.00	SY	Lime Treatment for Base Courses (8")	\$ 1.00	\$ 1.00	\$ 10,803.00	\$ -	10,803.00	\$ -	\$ 10,803.00
8	260	11,266.00	11,266.00	11,266.00	SY	Lime Treated Subgrade (6")	\$ 1.00	\$ 1.00	\$ 11,266.00	\$ -	11,266.00	\$ -	\$ 11,266.00
9	260	157.00	157.00	157.00	TON	Lime (TY A or B)	\$ 200.00	\$ 200.00	\$ 31,400.00	\$ -	31,400.00	\$ -	\$ 31,400.00
10	310	1,912.00	1,912.00	1,912.00	GAL	Prime Coat (MC-30)	\$ 7.00	\$ 7.00	\$ 13,384.00	\$ -	13,384.00	\$ -	\$ 13,384.00
11	340	9,558.00	9,558.00	9,558.00	SY	Asph. Conc. Pav. TY "D" (1 1/2")	\$ 6.00	\$ 6.00	\$ 57,348.00	\$ -	57,348.00	\$ -	\$ 57,348.00
12	502	3.00	3.00	3.00	MO	Barricades, Signs & Traffic Handling	\$ 530.00	\$ 530.00	\$ 1,590.00	\$ -	1,590.00	\$ -	\$ 1,590.00
13	506	84.00	84.00	84.00	SY	Construction Exits (Ty II)(Install)	\$ 3.00	\$ 3.00	\$ 252.00	\$ -	252.00	\$ -	\$ 252.00
14	506	84.00	84.00	84.00	SY	Construction Exits (Ty II)(Remove)	\$ 1.00	\$ 1.00	\$ 84.00	\$ -	84.00	\$ -	\$ 84.00
15	560	41.00	41.00	41.00	EA	Mailboxes (Single)	\$ 100.00	\$ 100.00	\$ 4,100.00	\$ -	4,100.00	\$ -	\$ 4,100.00
16	644	5.00	5.00	5.00	EA	Small Road Sign Assemblies (Ty A)	\$ 400.00	\$ 400.00	\$ 2,000.00	\$ -	2,000.00	\$ -	\$ 2,000.00
<b>TOTAL ROADWAY</b>									<b>\$ 219,602.00</b>	<b>\$ -</b>	<b>\$ 219,602.00</b>	<b>\$ -</b>	<b>\$ 219,602.00</b>

<b>DRAINAGE</b>													
1	110	300.00	300.00	300.00	CY	Excavation Channel	\$ 8.00	\$ 8.00	\$ 2,400.00	\$ -	2,400.00	\$ -	\$ 2,400.00
2	432	7.00	7.00	7.00	EA	Concrete Riprap (Cl C)	\$ 250.00	\$ 250.00	\$ 1,750.00	\$ -	1,750.00	\$ -	\$ 1,750.00
3	464	443.00	443.00	443.00	LF	RCP (CL III) (18")	\$ 30.00	\$ 30.00	\$ 13,290.00	\$ -	13,290.00	\$ -	\$ 13,290.00
4	465	2.00	2.00	2.00	LF	Inlet (Type "C") (3X3 Grate)	\$ 2,500.00	\$ 2,500.00	\$ 5,000.00	\$ -	5,000.00	\$ -	\$ 5,000.00
5	465	2.00	2.00	2.00	LF	Inlet (Type "A")	\$ 2,500.00	\$ 2,500.00	\$ 5,000.00	\$ -	5,000.00	\$ -	\$ 5,000.00
6	465	3.00	3.00	2.00	EA	Storm Sewer Manhole	\$ 3,000.00	\$ 3,000.00	\$ 9,000.00	\$ -	9,000.00	\$ (3,000.00)	\$ 6,000.00
7	467	4.00	4.00	4.00	CY	Safety End Treatment (Pre-Cast) (Ty II) ( 18" RCP) (1:6)	\$ 800.00	\$ 800.00	\$ 3,200.00	\$ -	3,200.00	\$ -	\$ 3,200.00
8	481	36.00	36.00	36.00	LF	PVC Pipe (8")	\$ 25.00	\$ 25.00	\$ 900.00	\$ -	900.00	\$ -	\$ 900.00
9	506	180.00	180.00	180.00	EA	Temp Sedmt Cont Fence (Install)	\$ 1.00	\$ 1.00	\$ 180.00	\$ -	180.00	\$ -	\$ 180.00
10	529	5,905.00	5,905.00	5,905.00	EA	Concrete Curb & Gutter (Ty "A") (Barrier)	\$ 7.00	\$ 7.00	\$ 41,335.00	\$ -	41,335.00	\$ -	\$ 41,335.00
11	529	180.00	180.00	180.00	EA	6" Concrete Valley Gutter	\$ 15.00	\$ 15.00	\$ 2,700.00	\$ -	2,700.00	\$ -	\$ 2,700.00
12	530	1,221.00	1,621.00	1,621.00	SY	Driveways (TY PRB-1)	\$ 20.00	\$ 20.00	\$ 24,420.00	\$ 8,000.00	32,420.00	\$ -	\$ 32,420.00
13	530	1,157.00	1,362.00	1,362.00	SY	Driveways (Concrete)	\$ 30.00	\$ 30.00	\$ 34,710.00	\$ 6,150.00	40,860.00	\$ -	\$ 40,860.00
14	1002	0.00	1.00	1.00	LS	Sanitary Sewer Line Adjustment	\$ 1,426.33	\$ 1,426.33	\$ -	\$ 1,426.33	1,426.33	\$ -	\$ 1,426.33
15		0.00	0.00	2.00	EA	8" 45 Degree Elbows	\$ 700.00	\$ 700.00	\$ -	\$ -	0.00	\$ 1,400.00	\$ 1,400.00
16		0.00	0.00	1.00	EA	8" Cleanout	\$ 1,400.00	\$ 1,400.00	\$ -	\$ -	0.00	\$ 1,400.00	\$ 1,400.00
<b>TOTAL DRAINAGE</b>									<b>\$ 143,885.00</b>	<b>\$ 15,576.33</b>	<b>\$ 159,461.33</b>	<b>\$ (200.00)</b>	<b>\$ 159,261.33</b>

**TOTAL BASE AMOUNTS: \$ 363,487.00 \$ 15,576.33 \$ 379,063.33 \$ (200.00) \$ 378,863.33**

SCALE:  
 HORZ: 1" = 10'  
 VERT: 1" = 10'

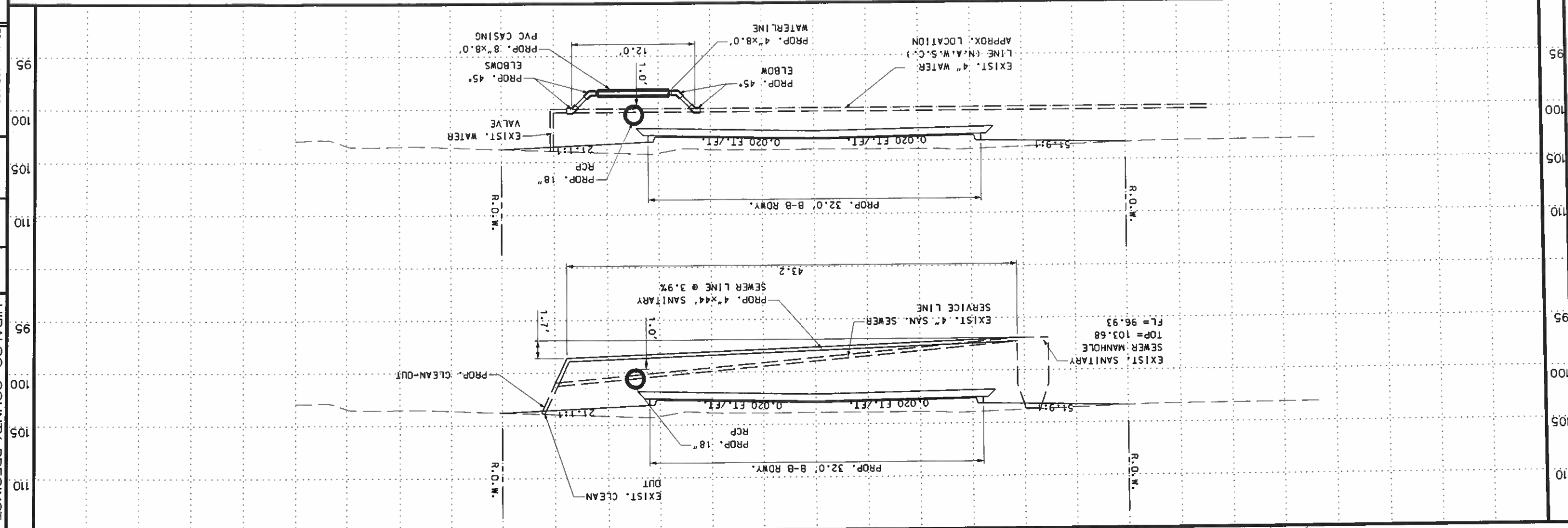
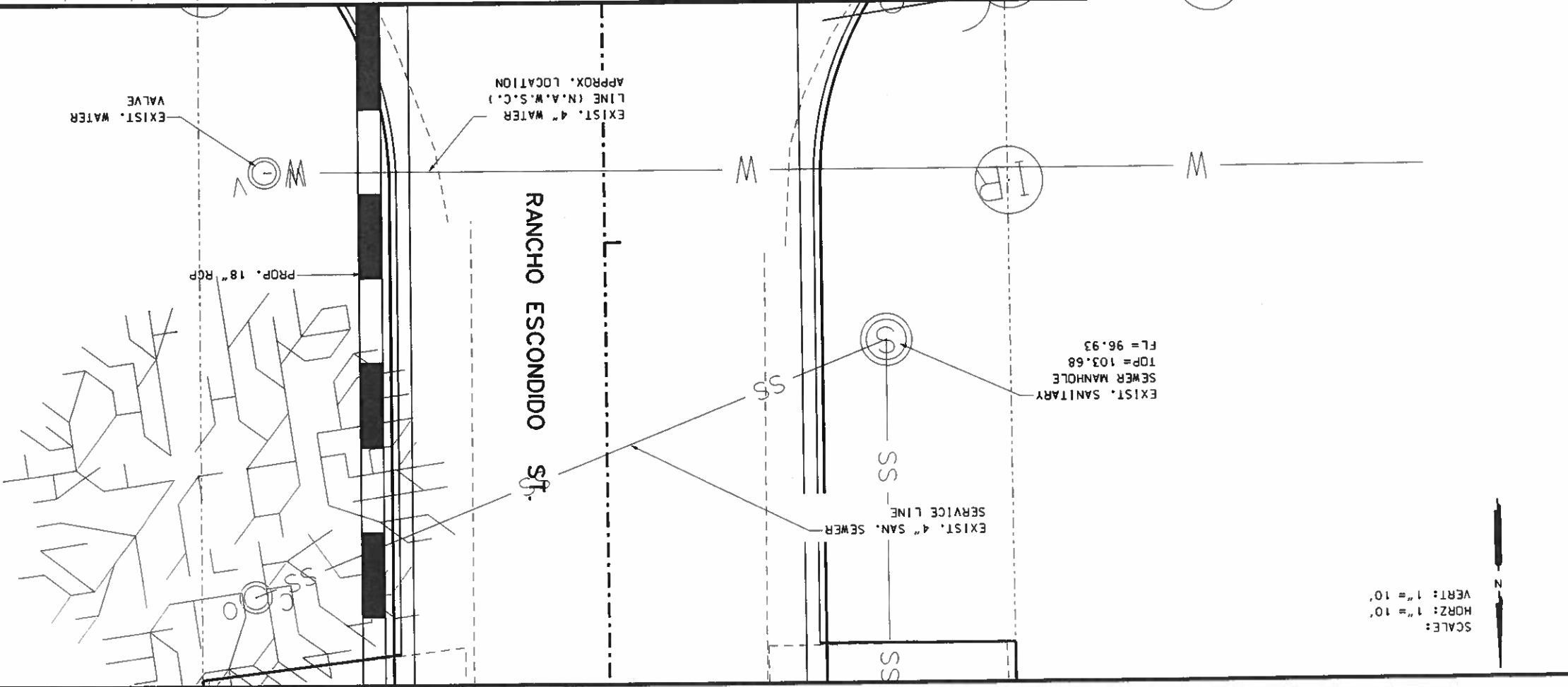

**SHEET No.**

FB No.: 487,488	REVISION	DATE	BY
SURVEY BY: M.L.MR.DC			
DRAWN BY: JC			
PREPARED BY: JC			
CHECKED BY: RG			

HIDALGO COUNTY PRECINCT No.2  
 RANCHO ESCONDIDO  
 SUBDIVISION  
 UTILITY CONFLICT DETAILS  
 LOCATION

THE SEAL APPEARING ON THIS DOCUMENT WAS AUTHORIZED BY BOARD ORDER NO. 63948 DATE: 12-20-12



**R. Gutierrez**  
 Engineering Corporation  
 Professional Engineers & Land Surveyors  
 130 E. PARK AVENUE • PHARR, TEXAS 78877  
 (TEL) 936 782-2567 • (FAX) 936 782-2568