



# HIDALGO COUNTY PLANNING DEPARTMENT

1304 SOUTH 25<sup>TH</sup> STREET  
EDINBURG TEXAS 78539  
Tel. 956-318-2840 Fax. 956-318-2844

Raul E. Sesin, P.E., CFM  
Planning Administrator

## HIDALGO COUNTY COMMISSIONERS COURT MEETING

DATE: 04-02-2013

PROPOSED EVERGREEN VALLEY ESTATES PHASE 5 SUBDIVISION, PRECINCT No. 4.

ENGINEER: QUINTANILLA, HEADLEY & ASSOC. DEVELOPER: TILLMIN WELCH

PRELIMINARY APPROVAL  FINAL APPROVAL  FINAL APPROVAL WITH FINANCIAL GUARANTEE  WITH VARIANCE  
NUMBER OF LOTS: 19  \*SINGLE FAMILY  \*MULTI-FAMILY  COMMERCIAL  INSTITUTIONAL

LOCATION DESCRIPTION: Southwest corner of Davis Road and Skinner Road.

The rural area of the County.

SUBDIVISION LIES WITHIN THE:  ETJ of \_\_\_\_\_ and was approved administratively by said City.

ETJ of \_\_\_\_\_ and was approved by the P & Z and City Commission of said City

DRAINAGE REPORT WAS APPROVED BY HCDD#1: ON 02-20-13 PROPERTY LIES WITHIN FLOOD ZONE: "X" AS PER FEMA.

Detention will be accomplished by widening the existing drain ditch along the West property line.

DRAINAGE DESIGN:

DISTANCE TO A DRAIN DITCH:

ROAD R.O.W. DEDICATION:

20 feet on Skinner Road, Davis Road complies with MPO

H.C.R.O.W. PRELIMINARY APPROVAL DATE: 03-06-13 By, Jesse Ozuna R.O.W. AGENT

H.C.H.D. PRELIMINARY APPROVAL DATE: 03-05-13 By, Chardo Ramos

OSSF & SOIL ANALYSIS WERE CONDUCTED BY: Jose Angel Gonzalez

SEWER SYSTEM:  OSSF HAVE BEEN INSTALLED AND INSPECTED BY HCHD ON: \_\_\_\_\_

SANITARY SEWER BY: \_\_\_\_\_ LINE SIZE: \_\_\_\_\_ LOCATION: \_\_\_\_\_.

WATER SERVICE PROVIDER:

North Alamo Water Supply Corp LINE SIZE: 8" LOCATION: Davis Rd & Skinner Rd

H.C.O.E.C. PRELIMINARY APPROVAL DATE: 03-05-2013 : By Martin Ramirez

SMALL CONSTRUCTION

The applicant has submitted the required small construction site notice as per Part II, Section E of the TPDES General Permit for Construction Activities (TXR150000) along with a copy of the Erosion Control Plan for the proposed project.

LARGE CONSTRUCTION

The applicant has submitted the required NOI as per Part II, Section E of the TPDES General Permit for Construction Activities (TXR150000) along with a copy of the Erosion Control Plan for the proposed project.

REQUEST FOR FINAL APPROVAL WITH:

Cash Deposit: Amount: \$ \_\_\_\_\_ For:  OSSF(S)  PAVING  DRAINAGE  STREET SIGNS

A Letter of Credit Financial Institution: \_\_\_\_\_ L.O.C No. \_\_\_\_\_

Amount: \$ \_\_\_\_\_ For:  OSSF(S)  PAVING  DRAINAGE  STREET SIGNS

PRELIMINARY APPROVAL FROM  
THE HIDALGO COUNTY ADVISORY BOARD ON:

STAFF RECOMMENDS:

Preliminary Approval subject to comments and future recommendations by planning, other departments and the approval of the City of \_\_\_\_\_.

Preliminary Approval subject comments and future recommendations by planning and other Department.

Final Approval subject to recommendations other departments

Final Approval with financial guarantee.

This subdivision plat has been reviewed and complies with the Hidalgo County Subdivision Rules,

\* Texas Water Development Board Model Subdivision Rules and The Texas Local Government Code.

SUBDIVISION PLAT OF:

EVERGREEN VALLEY ESTATES PHASE V

A 39.404 ACRE TRACT OF LAND BEING THE SOUTH 39.404 ACRES OF LOT 11, BLOCK 89, MISSOURI-TEXAS LAND AND IRRIGATION COMPANY'S SUBDIVISION, HIDALGO COUNTY, TEXAS, ACCORDING TO THE MAP OR PLAT THEREOF RECORDED IN VOLUME 1, PAGE 29, MAP RECORDS, HIDALGO COUNTY, TEXAS, AND ACCORDING TO WARRANTY DEED WITH VENDOR'S LIEN RECORDED UNDER COUNTY CLERK'S DOCUMENT NUMBER 1591750, OFFICIAL RECORDS, HIDALGO COUNTY, TEXAS.

METES AND BOUNDS

A 39.404 ACRE TRACT OF LAND BEING THE SOUTH 39.404 ACRES OF LOT 11, BLOCK 89, MISSOURI-TEXAS LAND AND IRRIGATION COMPANY'S SUBDIVISION, HIDALGO COUNTY, TEXAS, ACCORDING TO THE MAP OR PLAT THEREOF RECORDED IN VOLUME 1, PAGE 29, MAP RECORDS, HIDALGO COUNTY, TEXAS, AND ACCORDING TO WARRANTY DEED WITH VENDOR'S LIEN RECORDED UNDER COUNTY CLERK'S DOCUMENT NUMBER 1591750, OFFICIAL RECORDS, HIDALGO COUNTY, TEXAS, REFERENCE TO WHICH IS HERE MADE FOR ALL PURPOSES AND BEING MORE PARTICULARLY DESCRIBED BY METES AND BOUNDS AS FOLLOWS.

BEGINNING AT A COTTON PICKER SPINDLE SET ON THE EAST LINE OF LOT 11 AND AT THE INTERSECTION OF THE CENTERLINE OF SKINNER ROAD AND THE SOUTH RIGHT OF WAY LINE OF DAVIS ROAD FOR AN INTERIOR CORNER OF EVERGREEN VALLEY ESTATES PHASE III (RECORDED IN VOLUME 82, PAGES 135-144, MAP RECORDS, HIDALGO COUNTY, TEXAS) AND THE NORTHEAST CORNER OF THIS TRACT, SAID SPINDLE BEARS S 09°20'19" W, 20.00 FEET FROM THE NORTHEAST CORNER OF LOT 11.

THENCE; S 09°20'19" W (MAP RECORD: S 09°20' W), ALONG THE EAST LINE OF LOT 11 AND THE CENTERLINE OF SKINNER ROAD, A DISTANCE OF 1,300.12 FEET (MAP RECORD: 1,300.14 FEET) TO A COTTON PICKER SPINDLE SET FOR AN INTERIOR CORNER OF EVERGREEN VALLEY ESTATES PHASE III, THE SOUTHWEST CORNER OF LOT 11 AND THE SOUTHEAST CORNER OF THIS TRACT.

THENCE; N 80°40'34" W (MAP RECORD: N 80°40' W), ALONG THE SOUTH LINE OF LOT 11 AND AN INTERIOR LINE OF EVERGREEN VALLEY ESTATES PHASE III, PASSING A 1/2" IRON ROD WITH CAP STAMPED RPLS 4856 SET AT 20.00 FEET FOR THE WEST RIGHT OF WAY LINE OF SKINNER ROAD, PASSING A 1/2" IRON ROD FOUND AT 1,255.05 FEET FOR THE EAST LINE OF AN EASEMENT TO WILLACY COUNTY WATER CONTROL & IMPROVEMENT DISTRICT No.1, RECORDED IN VOLUME 448, PAGE 552, DEED RECORDS, HIDALGO COUNTY, TEXAS), A TOTAL DISTANCE OF 1,320.25 FEET (MAP RECORD: 1,320.25 FEET) TO A POINT FOR THE SOUTHWEST CORNER OF LOT 11, AN EXTERIOR CORNER OF EVERGREEN VALLEY ESTATES PHASE III AND THE SOUTHWEST CORNER OF THIS TRACT.

THENCE; N 09°19'57" E (MAP RECORD: N 09°20' E), ALONG THE WEST LINE OF LOT 11, A DISTANCE OF 1,300.34 FEET (MAP RECORD: 1,300.14 FEET) TO A POINT ON THE SOUTH RIGHT OF WAY LINE OF DAVIS ROAD FOR AN EXTERIOR CORNER OF EVERGREEN VALLEY ESTATES PHASE III AND THE NORTHWEST CORNER OF THIS TRACT.

THENCE; S 80°40' E, ALONG AN EXTERIOR LINE OF EVERGREEN VALLEY ESTATES PHASE III AND THE SOUTH RIGHT OF WAY LINE OF DAVIS ROAD, PASSING A 1/2" IRON ROD WITH CAP STAMPED RPLS 4856 SET AT 1,320.19 FEET FOR THE WEST RIGHT OF WAY LINE OF SKINNER ROAD, A TOTAL DISTANCE OF 1,320.19 FEET (MAP RECORD: 1,320.25 FEET) TO THE POINT OF BEGINNING AND CONTAINING 39.404 ACRES OF LAND MORE OR LESS.

BEARINGS ARE IN ACCORDANCE WITH EVERGREEN VALLEY ESTATES PHASE III, RECORDED IN VOLUME 52, PAGES 135-144, MAP RECORDS, HIDALGO COUNTY, TEXAS.

THE PROPERTY DESCRIBED IN THIS METES AND BOUNDS WILL BE SUBJECT TO THE SUBDIVISION REGULATIONS OF THE COUNTY OF HIDALGO AND/OR ORDINANCE OR REGULATIONS OF THE CITY IN WHICH THE PROPERTY MAY BE LOCATED OR HOLDING EXTRA TERRITORIAL JURISDICTION.

STATE OF TEXAS COUNTY OF HIDALGO

I, THE UNDERSIGNED, A REGISTERED PROFESSIONAL LAND SURVEYOR IN THE STATE OF TEXAS, DO HEREBY CERTIFY THAT THIS PLAT IS TRUE AND CORRECT, AND WAS MADE AND PREPARED FROM AN ACTUAL SURVEY OF THE PROPERTY DONE ON THE GROUND UNDER MY SUPERVISION.

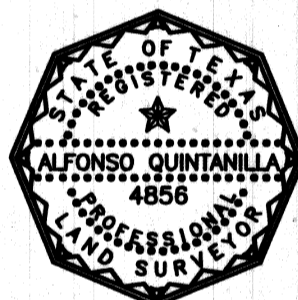

Signature of Alfonso Quintanilla, dated 10-17-11.

STATE OF TEXAS COUNTY OF HIDALGO

I, THE UNDERSIGNED, A LICENSED PROFESSIONAL ENGINEER IN THE STATE OF TEXAS, DO HEREBY CERTIFY THAT THE PROPER ENGINEERING CONSIDERATIONS HAVE BEEN GIVEN TO THIS PLAT.

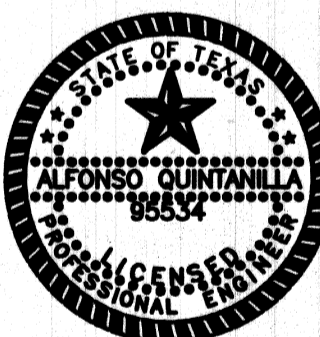

Signature of Alfonso Quintanilla, dated 2-18-13.

PLAT NOTES AND RESTRICTIONS:

- 1.- FLOOD ZONE STATEMENT: FLOOD ZONE DESIGNATION: ZONE "X" (SHADED) AREAS OF 500-YEAR FLOOD; AREAS OF 100-YEAR FLOOD WITH AVERAGE DEPTHS OF LESS THAN 1 FOOT OR WITH DRAINAGE AREAS LESS THAN 1 SQUARE MILE AND AREAS PROTECTED BY LEVEES FROM 100-YEAR FLOOD COMMUNITY-PANEL NUMBER 480334 0325 D MAP REVISED: JUNE 6, 2000 (LOMR DATE MAY 17, 2001)
2.- LEGEND - DENOTES 1/2" IRON ROD SET WITH PLASTIC CAP STAMPED RPLS 4856, UNLESS OTHERWISE NOTED.
3.- SETBACKS: MINIMUM REQUIREMENTS-OWNER MAY DESIGNATE STRICTER REQUIREMENTS. FRONT 40.00 FEET, REAR 35.00 FEET, SIDE 6.00 FEET, CORNER LOT 10.00 FEET, CORNER LOT WHERE R.O.W. IS GREATER THAN 50.00' OR EASEMENT WHICHEVER IS GREATER IN ALL CASES
4.- GENERAL NOTE FOR SINGLE FAMILY RESIDENCES: NO MORE THAN ONE-SINGLE FAMILY DETACHED DWELLING SHALL BE LOCATED ON EACH LOT. THIS MUST BE STIPULATED ON ALL DEEDS AND CONTRACTS FOR DEEDS. (ANY OTHER USE SHALL REQUIRE PLANNING DEPARTMENT, OFFICE OF ENVIRONMENTAL COMPLIANCE, HEALTH DEPARTMENT AND FIRE MARSHALL APPROVAL). APPLICATIONS FOR CONSTRUCTION ARE REQUIRED PRIOR TO OCCUPYING THE LOT.
5.- MINIMUM FINISH FLOOR NOTE: MINIMUM FINISH FLOOR ELEVATION SHALL BE 18" ABOVE THE CENTERLINE OF ROAD OR 18" ABOVE NATURAL GROUND, WHICHEVER IS GREATER. ELEVATION CERTIFICATE MAY BE REQUIRED FOR LOTS LOCATED OUTSIDE A DESIGNATED FLOOD ZONE AT THE TIME FOR APPLICATION FOR CONSTRUCTION TO VERIFY PRE AND POST CONSTRUCTION FINISH FLOOR ELEVATIONS. AN ELEVATION CERTIFICATE SHALL BE REQUIRED FOR ALL LOTS WITHIN A DESIGNATED FLOOD ZONE AT THE TIME FOR A DEVELOPMENT PERMIT APPLICATION.
6.- BENCHMARK NOTE: THE FOLLOWING BENCHMARK IS IDENTIFIED ON THE FACE OF THE PLAT AND ON THE ATTACHED ENGINEERING PLANS. B.M. No.1: ELEV.=69.97 FND. C.P.S. AT THE NORTHEAST CORNER OF THIS PROP. SUBD. NAVD 88 DATUM.
7.- DRAINAGE: IN ACCORDANCE WITH THE HIDALGO COUNTY DRAINAGE DISTRICT No. 1 AND HIDALGO COUNTY REQUIREMENTS, THIS DEVELOPMENT WILL BE REQUIRED TO DETAIN A TOTAL OF \_\_\_\_\_ CUBIC FEET OF STORM WATER RUNOFF. DRAINAGE RETENTION IN ACCORDANCE WITH THE LOCAL REQUIREMENTS WILL BE ACCOMPLISHED AS FOLLOWS: SEE DRAINAGE REPORT ON SHEET No. 38.
8.- ON-SITE SEWAGE FACILITIES (OSSF) NOTE: THIS SUBDIVISION SHALL USE ON-SITE SEWAGE FACILITIES IN ACCORDANCE WITH TCEQ AND HIDALGO COUNTY REGULATIONS FOR SEWAGE DISPOSAL. THE SUBDIVIDER IS RESPONSIBLE FOR PROVIDING AN OSSF ON ALL LOTS. A. OSSF SYSTEM IS BEING DESIGNED FOR DISPOSAL OF DOMESTIC SEWAGE ONLY TO A SEPARATED DESIGN SHALL BE SUBMITTED FOR COMMERCIAL USE. B. EACH LOT ON THIS PLAT COMPLIES WITH THE MINIMUM 21,780 SQUARE FEET LOT AREA WITH POTABLE WATER SUPPLY. C. OSSF SYSTEM SHALL REQUIRE INSPECTION AND APPROVAL BY HIDALGO COUNTY AUTHORIZED DEPARTMENT. D. SOIL ANALYSIS HAVE BEEN SUBMITTED TO THE AUTHORIZED HIDALGO COUNTY DEPARTMENT AND EXCERPT MAY BE ALSO SEEN ON THE UTILITY LAYOUT FOR THIS SUBDIVISION AS SUBMITTED TO THE HIDALGO COUNTY PLANNING DEPARTMENT. THE SOIL EVALUATOR HAS DETERMINED THAT THE SOIL IS SUITABLE FOR A STANDARD SEPTIC TANK AND ABSORPTIVE DRAINFIELD SYSTEM. E. APPROVED "OSSF" PERMIT APPLICATION IS REQUIRED INCLUDING INDIVIDUAL LOT PLANNING MATERIALS PRIOR TO OCCUPYING A LOT.
9.- THERE ARE NO WATER WELLS WITHIN 150 FEET FROM THE BOUNDARIES ON THIS SUBDIVISION.
10.- TILLMIN WELCH, PRESIDENT, THE OWNER & SUBDIVIDER OF EVERGREEN VALLEY ESTATES PHASE V RETAINS AN EASEMENT UPON EACH LOT FOR THE PURPOSE OF INSTALLING AN APPROVED OSSF ON THE LOT AS DESCRIBED ON SHEET No. 2 OF THIS PLAT.
11.- NO STRUCTURE SHALL BE PERMITTED OVER ANY EASEMENT. EASEMENTS SHALL BE KEPT CLEAR OF FENCES, BUILDINGS, SHEDS, SHRUBS TREES, AND OTHER PLANTINGS (EXCEPT LOW, LESS THAN 18 INCHES MATURE HEIGHT, GROUND COVER, GRASS, OR FLOWERS) AND OTHER OBSTRUCTIONS TO THE OPERATION AND MAINTENANCE OF THE EASEMENT.
12.- EACH PURCHASED CONTRACT MADE BETWEEN A SUBDIVIDER AND PURCHASER OF A LOT IN THIS SUBDIVISION SHALL CONTAIN A STATEMENT DESCRIBING HOW AND WHEN WATER, SEWER, ELECTRICITY AND GAS SERVICES WILL BE MADE AVAILABLE TO THE SUBDIVISION.
13.- ALL PUBLIC UTILITIES EASEMENTS DEDICATED BY THIS PLAT SHALL BE A MINIMUM WIDTH OF 15.00 FEET AS PER THE HIDALGO COUNTY MODEL SUBDIVISION RULES. BY SIGNING THIS PLAT DEVELOPER AND ENGINEER CERTIFY THAT ALL OTHER EASEMENTS SHOWN COMPLY WITH THE SIZE REQUIRED BY EACH UTILITY PROVIDER OCCUPYING AN EASEMENT.
14.- AN OFF-STREET PARKING LOT SITE PLAN & DRAINAGE PLAN APPROVED BY THE HIDALGO COUNTY PLANNING DEPARTMENT AND THE OFFICE OF ENVIRONMENTAL COMPLIANCE SHALL BE REQUIRED FOR SCHOOLS, COMMERCIAL INDUSTRIAL & MULTIFAMILY USE AT THE TIME OF APPLICATION FOR CONSTRUCTION PRIOR TO THE ISSUANCE OF A BUILDING AND/OR DEVELOPMENT PERMIT. NO WATER OR LIGHT CLEARANCES SHALL BE ISSUED UNTIL THE SITE PLAN, DRAINAGE PLAN AND OSSF PLAN ARE APPROVED AND PROPOSED IMPROVEMENTS ARE CONSTRUCTED IN ACCORDANCE WITH COUNTY AND STATE STANDARDS.

RIGHT OF WAY EASEMENT

KNOW ALL MEN BY THESE PRESENTS, that the undersigned, owners of the property shown on this plat, their successors, assigns, and transferees (hereinafter called "Grantor" whether one or more persons are named), in consideration of one dollar (\$1.00) and other good and valuable consideration paid by North Alamo Water Supply Corporation, (hereinafter called "Grantee"), the receipt and sufficiency of which is hereby acknowledged, does hereby grant, bargain, sell, transfer, and convey to said Grantee, its successors, and assigns, an exclusive perpetual easement with the right to erect, construct, install and thereafter use, operate, inspect, repair, maintain, replace, and remove water distribution lines and appurtenances over and across the lands shown on this plat, together with the right of ingress and egress over Grantor's adjacent lands of the purpose for which the above mentioned rights are granted. The easement hereby granted shall not exceed 15' in width, and Grantee is hereby authorized to designate the course of the easement herein conveyed except that when the pipeline(s) is installed, the easement herein granted shall be limited to a strip of land 15' in width, the center line thereof being the pipeline installed.

In the event the easement hereby granted abuts on a public road and the city, county or state hereafter widens or relocates the public road so as to require the relocation of this water line as installed, Grantor further grants to Grantee an additional easement over and across the land shown on this plat for the purpose of laterally relocate said water line as may be necessary to clear the road improvements, which easement hereby granted shall be limited to a strip of land 15' in width, the center line thereof being the pipeline as relocated.

The consideration recited herein shall constitute payment in full for all damages sustained by Grantor by reason of the installation, maintenance, repair, replacement and relocation of the structures referred to herein. This agreement together with other provisions of this grant shall constitute an easement for the benefit of the Grantee, its successors, and assigns. The Grantor covenants that it is the owner of the above-described lands and that said lands are free and clear of all encumbrances and liens except the following:

The easement conveyed herein was obtained or improved through Federal financial assistance. This easement is subject to the provisions of Title VI of the Civil Rights Act of 1964 and the regulations issued pursuant thereto for so long as the easement continues to be used for the same or similar purpose for which financial assistance was extended or for so long as the Grantee owns it, whichever is longer.

IN WITNESS WHEREOF the said Grantor executed this instrument this \_\_\_ day of \_\_\_ 20\_\_.

EVERGREEN VALLEY INC. TILLMIN WELCH, PRESIDENT 3714 S. EXPRESSWAY 281 EDINBURG TX, 78539

HIDALGO COUNTY DRAINAGE DISTRICT No. 1 HEREBY CERTIFIES THAT THE DRAINAGE PLANS FOR THIS SUBDIVISION COMPLY WITH THE MINIMUM STANDARDS OF THE DISTRICT ADOPTED UNDER TEXAS CODE No. 49.211(c). THE DISTRICT HAS NOT REVIEWED AND DOES NOT CERTIFY THAT THE DRAINAGE STRUCTURES DESCRIBED ARE APPROPRIATE FOR THE SPECIFIC SUBDIVISION, BASED ON GENERALLY ACCEPTED ENGINEERING CRITERIA. IT IS THE RESPONSIBILITY OF THE DEVELOPER OF THE SUBDIVISION AND ITS ENGINEER TO MAKE THESE DETERMINATIONS.

HIDALGO COUNTY DRAINAGE DISTRICT NO. 1

HIDALGO COUNTY CERTIFICATE OF PLAT APPROVAL

I, THE UNDERSIGNED, CERTIFY THAT THIS PLAT OF EVERGREEN VALLEY ESTATES PHASE V WAS REVIEWED AND APPROVED BY THE HIDALGO COUNTY RIGHT OF WAY DEPARTMENT ON \_\_\_\_\_.

HIDALGO COUNTY RIGHT OF WAY DIRECTOR DATE

HIDALGO COUNTY CERTIFICATE OF PLAT APPROVAL

I, THE UNDERSIGNED, CERTIFY THAT THIS PLAT OF EVERGREEN VALLEY ESTATES PHASE V WAS REVIEWED AND APPROVED BY THE HIDALGO COUNTY HEALTH DEPARTMENT ON \_\_\_\_\_.

ENVIRONMENTAL HEALTH DIVISION MANAGER DATE

INDEX OF SHEETS

- SHEET 1.- HEADING INDEX, LOCATION MAP AND ETJ, PRINCIPAL CONTACTS, DESCRIPTION (METES AND BOUNDS), ENGINEER'S & SURVEYOR'S CERTIFICATION, PLAT NOTES AND RESTRICTIONS, OWNER'S DEDICATION, CERTIFICATION, ATTESTATION, COUNTY JUDGE CERTIFICATE, COUNTY CLERK'S RECORDING CERTIFICATE, H.C.D.D. No. 1 CERTIFICATION, N.A.W.S.C. CERTIFICATE, HIDALGO COUNTY HEALTH DEPARTMENT CERTIFICATE, HIDALGO COUNTY RIGHT OF WAY DEPARTMENT CERTIFICATE, DELTA LAKE IRRIGATION DISTRICT CERTIFICATION: REVISION NOTES
SHEET 2.- MAP: LOT, STREETS, AND EASEMENT LAYOUT, HEADING INDEX: LOCATION MAP AND ETJ; PRINCIPAL CONTACTS: ENGINEER'S & SURVEYOR'S CERTIFICATION: REVISION NOTES, COUNTY CLERK'S RECORDING CERTIFICATE.
SHEET 3.- MAP OF WATER DISTRIBUTION SYSTEM, MAP OF TOPOGRAPHY AND DRAINAGE, COUNTY CLERK'S RECORDING CERTIFICATE, ENGINEERING REPORT, INCLUDING DESCRIPTION OF WATER AND WASTE WATER/OSSF AND ENGINEER'S CERTIFICATION (ENGLISH AND SPANISH VERSION) SUBDIVIDER CERTIFICATE & STATEMENT, DRAINAGE REPORT INCLUDING DESCRIPTION OF DRAINAGE WITH ENGINEER'S CERTIFICATION, CONSTRUCTION DETAILS, REVISION NOTES.

STATE OF TEXAS COUNTY OF HIDALGO OWNER'S DEDICATION, CERTIFICATION, AND ATTESTATION

I, TILLMIN WELCH-PRESIDENT OF EVERGREEN VALLEY INC., AS OWNER OF THE 39.404 ACRES TRACT OF LAND ENCOMPASSED WITHIN THE PROPOSED EVERGREEN VALLEY ESTATES PHASE V SUBDIVISION, HEREBY SUBDIVIDE THE LAND AS DEPICTED IN THIS SUBDIVISION PLAT AND DEDICATE TO PUBLIC USE THE STREET, PARK, AND EASEMENTS SHOWN HEREIN.

I CERTIFY THAT I HAVE COMPLIED WITH THE REQUIREMENTS OF TEXAS LOCAL GOVERNMENT CODE §232.032 AND THAT:

- (A) THE WATER QUALITY AND CONNECTIONS TO THE LOTS MEET, OR WILL MEET, THE MINIMUM STATE STANDARDS;
(B) SEWER CONNECTIONS TO THE LOTS OR SEPTIC TANKS MEET, OR WILL MEET, THE MINIMUM REQUIREMENTS OF STATE STANDARDS;
(C) ELECTRICAL CONNECTIONS PROVIDED TO THE LOTS MEET, OR WILL MEET, THE MINIMUM STATE STANDARDS;
(D) GAS CONNECTIONS, IF AVAILABLE, PROVIDED TO THE LOTS MEET, OR WILL MEET, THE MINIMUM STATE STANDARDS.
I ATTEST THAT THE MATTERS ASSERTED IN THIS PLAT ARE TRUE AND COMPLETE.

EVERGREEN VALLEY INC. TILLMIN WELCH, PRESIDENT 3714 S. EXPRESSWAY 281 EDINBURG TX, 78539

STATE OF TEXAS COUNTY OF HIDALGO

BEFORE ME, the undersigned authority, on this day personally appeared TILLMIN WELCH known to me to be the person whose name is subscribed to the foregoing instrument, and acknowledged to me that he executed the same for purposes and considerations therein stated.

Given under my hand and seal of office this \_\_\_ day of \_\_\_ 20\_\_.

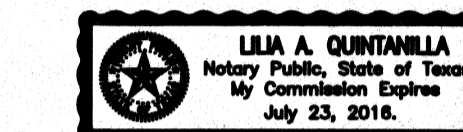

LILIA A. QUINTANILLA - NOTARY PUBLIC

HIDALGO COUNTY CERTIFICATE OF PLAT APPROVAL UNDER LOCAL GOVERNMENT CODE § 232.028(a)

WE THE UNDERSIGNED CERTIFY THAT THIS PLAT OF THE EVERGREEN VALLEY ESTATES PHASE V, WAS REVIEWED and approved by the Hidalgo County Commissioners Court on \_\_\_\_\_.

Hidalgo County Judge Date
Hidalgo County Clerk Date

DRAINAGE STATEMENT

We, the undersigned owner(s) of land shown on this plat for the consideration of Delta Lake Irrigation District (Willacy and Hidalgo County) approving this plat, assume all responsibility for the drainage of the land covered hereby and we, our heirs and assigns, assume any cost in connection with any drainage needed now or at any time in the future.

EVERGREEN VALLEY INC. TILLMIN WELCH, PRESIDENT 3714 S. EXPRESSWAY 281 EDINBURG TX, 78539

STATE OF TEXAS COUNTY OF HIDALGO COUNTY OF WILLACY

This plat, EVERGREEN VALLEY ESTATES PH V, has been submitted to and considered by the Delta Lake Irrigation District of Willacy and Hidalgo County, Texas and is hereby approved by such district. All rights, rules and regulations of Delta Lake Irrigation District existing prior to the submission of this plat are not abridged by the subsequent approval of this plat by the said District, notwithstanding any provision or notation otherwise in this plat. (This requirement will be inapplicable if any rights, rules or regulations of the District are intended by the District to be abridged.) Delta Lake Irrigation District will not allow any structures 15' from the centerline of a pipeline or 25' from the inside toe of any main or lateral canal or drainage ditch, and that no fencing will be installed or remain on any District easements or right of way unless approved by the District management. All approved fencing will be required to have gates providing a minimum opening of 16 feet. Subject to notice that irrigation water is available only at existing irrigation outlets. Any modification, change, or additional outlets must be approved by the district, and be at expense of the owner.

Any failure to record this plat in the office of the County Clerk Office of Willacy or Hidalgo County within one year after this date, shall cause this approval to become VOID.

GIVEN UNDER MY HAND AND SEAL OF OFFICE THIS \_\_\_ DAY OF \_\_\_ 20\_\_.

APPROVED BY: PRESIDENT: Dale Murden

ATTEST BY: SECRETARY: Neal Galloway



FILED FOR RECORD IN HIDALGO COUNTY ARTURO GUJARDO, JR. HIDALGO COUNTY CLERK

ON: \_\_\_ AT \_\_\_ AM/PM INSTRUMENT NUMBER \_\_\_ OF THE MAP RECORDS OF HIDALGO COUNTY, TEXAS BY: \_\_\_ DEPUTY

LOCATION MAP SCALE 1"= 4000'

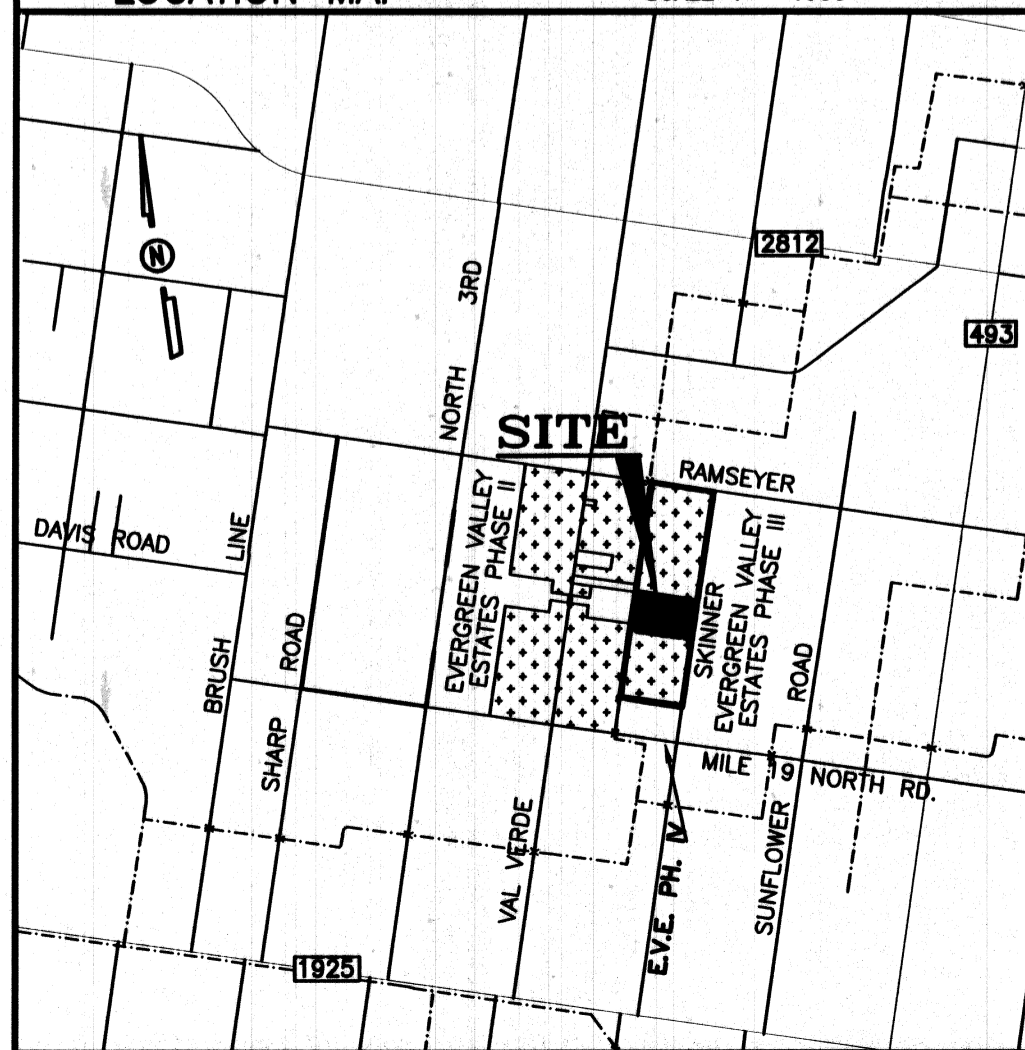

LOCATION OF SUBDIVISION WITH RESPECT TO THE EXTRATERRITORIAL JURISDICTION OF A MUNICIPALITY: EVERGREEN VALLEY ESTATES PHASE V, IS LOCATED IN EASTERN HIDALGO COUNTY ON THE SOUTHWEST CORNER OF THE INTERSECTION OF DAVIS ROAD AND SKINNER ROAD. THE ONLY NEARBY MUNICIPALITY IS THE CITY OF EDINBURG ACCORDING TO THE OFFICIAL MAP IN THE OFFICE OF THE SECRETARY OF THE CITY OF EDINBURG (POPULATION 77,100). EVERGREEN VALLEY ESTATES PHASE V, LIES APPROXIMATELY 3.65 MILES FROM THE CITY LIMITS AND FALLS IN THE RURAL AREA OF THE COUNTY, IT LIES IN PRECINCT No. 4.

Table with 5 columns: Name, Address, City & Zip, Phone, Fax. Lists contact information for Tillmin Welch, Alfonso Quintanilla, and the firm Quintanilla, Headley and Associates, Inc.

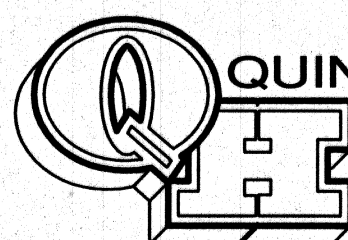

QUINTANILLA, HEADLEY AND ASSOCIATES, INC. CONSULTING ENGINEERS LAND SURVEYORS 124 E. STUBBS ST. EDINBURG, TEXAS 78539 REGISTRATION NUMBER F-1513

Table with 4 columns: SHEET NO., FILE NAME, DATE PREPARED, CHECKED BY, APPROVED BY. Shows sheet 1 of 4.

SCALE 1" = 100'

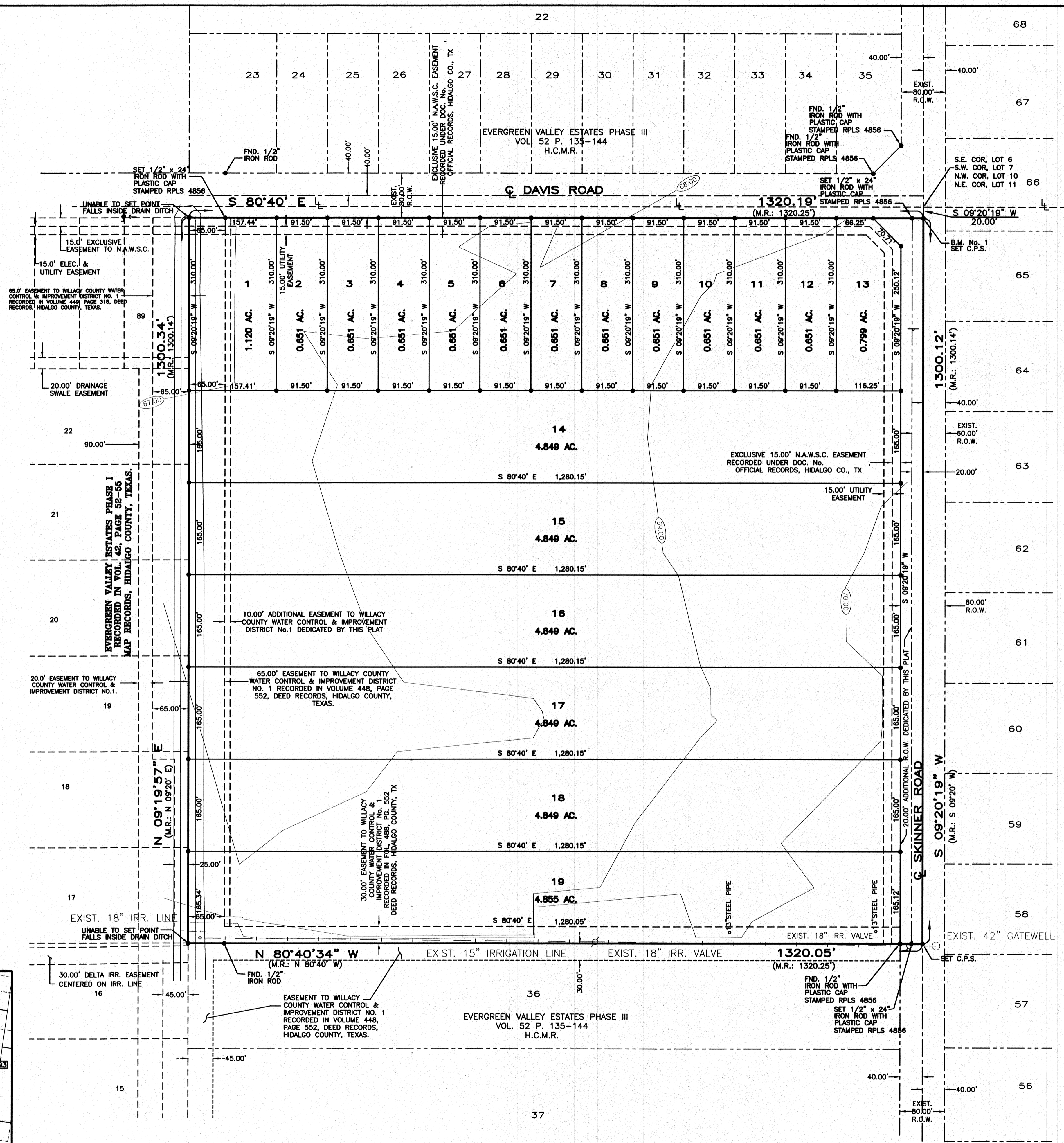

SUBDIVISION PLAT OF:  
**EVERGREEN VALLEY ESTATES PHASE V**  
A 39.404 ACRE TRACT OF LAND BEING THE SOUTH 39.404 ACRES OF LOT 11, BLOCK 89, MISSOURI-TEXAS LAND AND IRRIGATION COMPANY'S SUBDIVISION, HIDALGO COUNTY, TEXAS, ACCORDING TO THE MAP OR PLAT THEREOF RECORDED IN VOLUME 1, PAGE 29, MAP RECORDED, HIDALGO COUNTY, TEXAS, AND ACCORDING TO WARRANTY DEED WITH VENDOR'S LIEN RECORDED UNDER COUNTY CLERK'S DOCUMENT NUMBER 1591750, OFFICIAL RECORDS, HIDALGO COUNTY, TEXAS.

STATE OF TEXAS  
COUNTY OF HIDALGO

I, THE UNDERSIGNED, A REGISTERED PROFESSIONAL LAND SURVEYOR IN THE STATE OF TEXAS, DO HEREBY CERTIFY THAT THIS PLAT IS TRUE AND CORRECT, AND WAS MADE AND PREPARED FROM AN ACTUAL SURVEY OF THE PROPERTY DONE ON THE GROUND UNDER MY SUPERVISION.

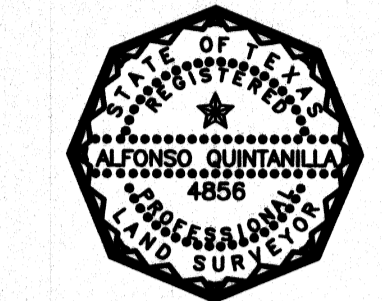

*Alfonso Quintanilla*  
ALFONSO QUINTANILLA  
R.P.L.S. No. 4856  
DATE: 10-17-11

STATE OF TEXAS  
COUNTY OF HIDALGO

I, THE UNDERSIGNED, A LICENSED PROFESSIONAL ENGINEER IN THE STATE OF TEXAS, DO HEREBY CERTIFY THAT THE PROPER ENGINEERING CONSIDERATIONS HAVE BEEN GIVEN TO THIS PLAT.



*Alfonso Quintanilla*  
ALFONSO QUINTANILLA  
P.E. No. 9534  
DATE: 3-8-13

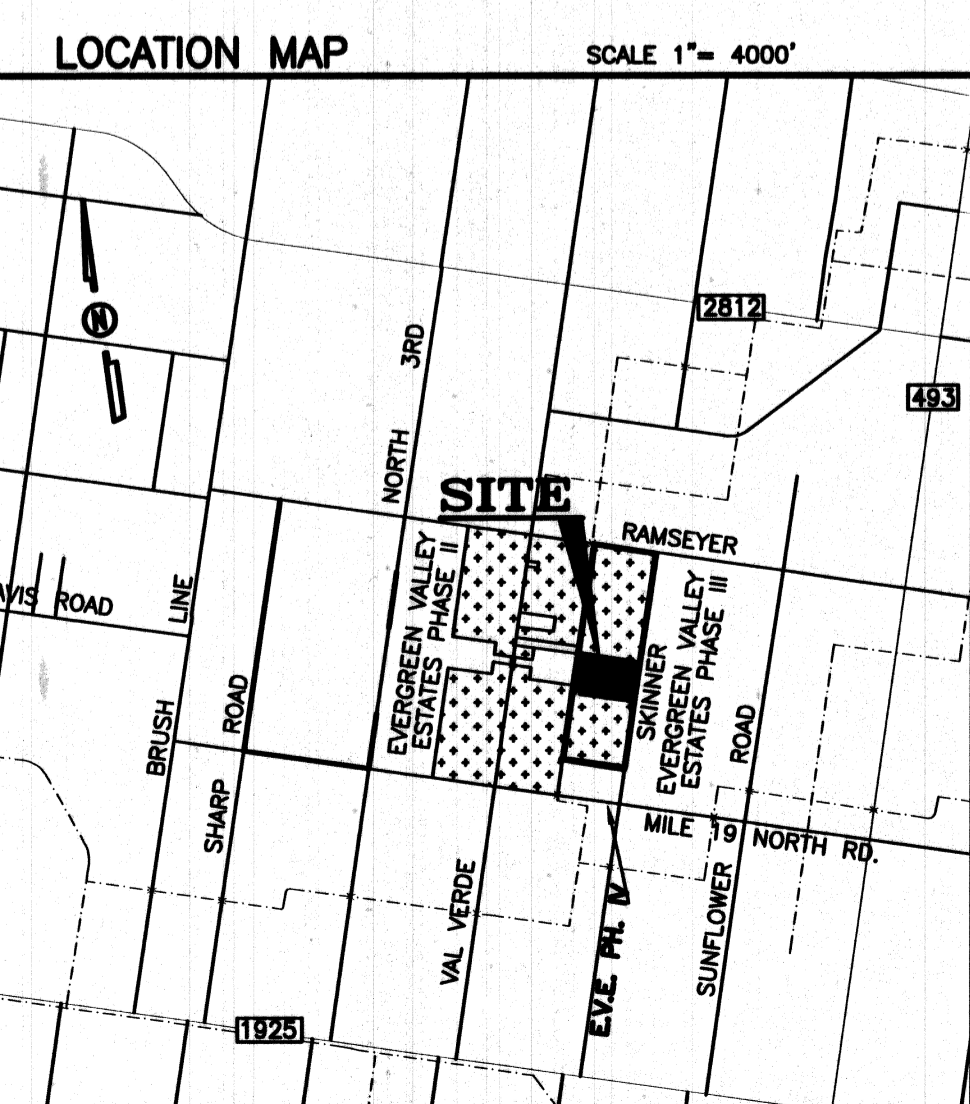

LOCATION OF SUBDIVISION WITH RESPECT TO THE EXTRATERRITORIAL JURISDICTION OF A MUNICIPALITY:  
EVERGREEN VALLEY ESTATES PHASE V, IS LOCATED IN EASTERN HIDALGO COUNTY ON THE SOUTHWEST CORNER OF THE INTERSECTION OF DAVIS ROAD AND SKINNER ROAD. THE ONLY NEARBY MUNICIPALITY IS THE CITY OF EDINBURG ACCORDING TO THE OFFICIAL MAP IN THE OFFICE OF THE SECRETARY OF THE CITY OF EDINBURG (POPULATION 77,100). EVERGREEN VALLEY ESTATES PHASE V, LIES APPROXIMATELY 3.65 MILES FROM THE CITY LIMITS AND FALLS IN THE RURAL AREA OF THE COUNTY, IT LIES IN PRECINCT No. 4.

PRINCIPAL CONTACTS:  
Name Address City & Zip Phone Fax  
OWNER: TILLMIN WELCH 3714 S. EXPRESSWAY 281 EDINBURG, TX 78539 (956)386-0726 (956)380-4395  
ENGINEER: ALFONSO QUINTANILLA 124 E. STUBBS EDINBURG, TX 78539 (956)381-6480 (956)381-0527  
SURVEYOR: ALFONSO QUINTANILLA 124 E. STUBBS EDINBURG, TX 78539 (956)381-6480 (956)381-0527

**QUINTANILLA, HEADLEY AND ASSOCIATES, INC.**  
CONSULTING ENGINEERS LAND SURVEYORS  
124 E. STUBBS ST. EDINBURG, TEXAS 78539  
REGISTRATION NUMBER F-1513 PHONE 956-381-6480 FAX 956-381-0527 OFFICE@QHAENGINEERING.COM

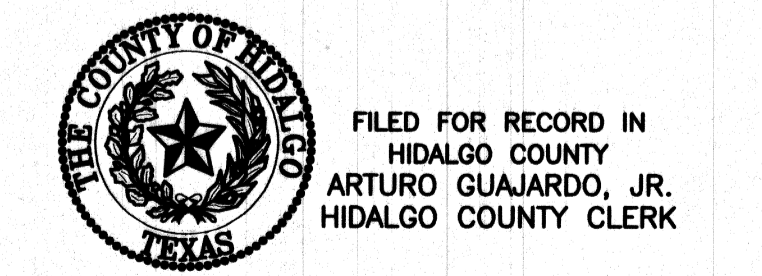

FILED FOR RECORD IN  
HIDALGO COUNTY  
ARTURO GUAJARDO, JR.  
HIDALGO COUNTY CLERK

ON: \_\_\_\_\_ AT \_\_\_\_\_ AM/PM  
INSTRUMENT NUMBER \_\_\_\_\_  
OF THE MAP RECORDS OF HIDALGO COUNTY, TEXAS  
BY: \_\_\_\_\_ DEPUTY

FILENAME: F:\DATA\SUBDIVISIONS\HIDALGO CO\EVERGREEN VALLEY PHASE V\PLAT	DATE PREPARED: OCT 17, 2011	PREPARED BY: M. GONZALEZ	CHECKED BY:	APPROVED BY:
SHEET NO. 2	DATE REVISION:	REVISION BY:	CHECKED BY:	APPROVED BY:
OF 4 SHEETS				

MAP OF WATER DISTRIBUTION SYSTEM/ MAPA DE DISTRIBUCION DE AGUA  
MAP OF TOPOGRAPHY AND DRAINAGE / MAPA DE TOPOGRAFIA Y DRENAJE

- LEGEND**
- ⊕ IRRIGATION VALVE
  - ✱ PALM TREE
  - GUY WIRE
  - POWER POLE
  - WATER VALVE
  - SIGN
  - FLUSH VALVE
  - TEL. PED.
  - GATEWELL/STANDPIPE
  - DOWN DRAIN
  - TEL. MARKER
  - EXIST. ROAD SIDE DITCH ELEVATION

SCALE: 1"=100'

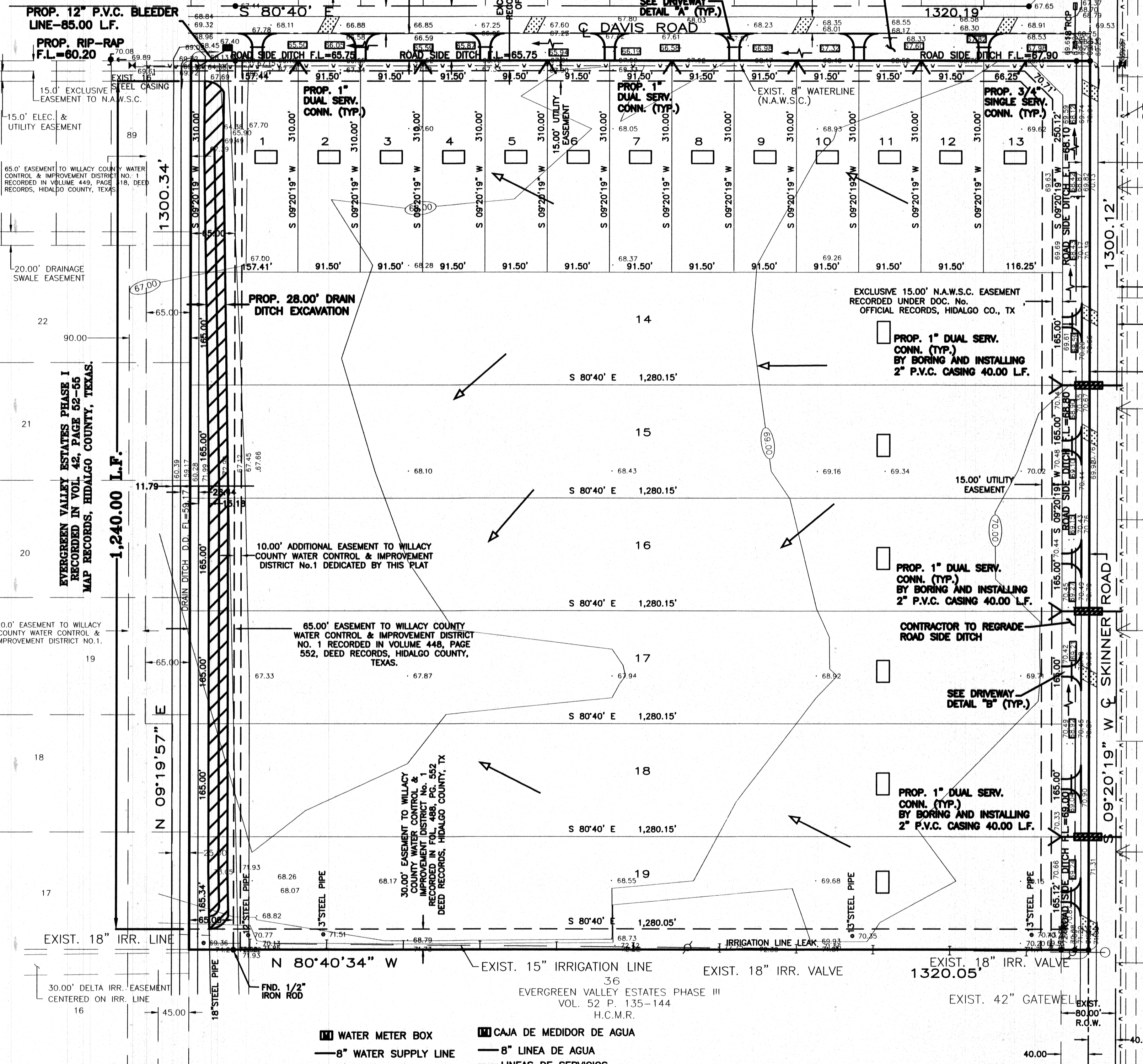

- B-1**
- ⊗ TEST BORING/POZO DE PRUEBA
  - SEPTIC TANK/TANQUE SEPTICO (OSSF)
  - ← FLOW DIRECTION OF WATER

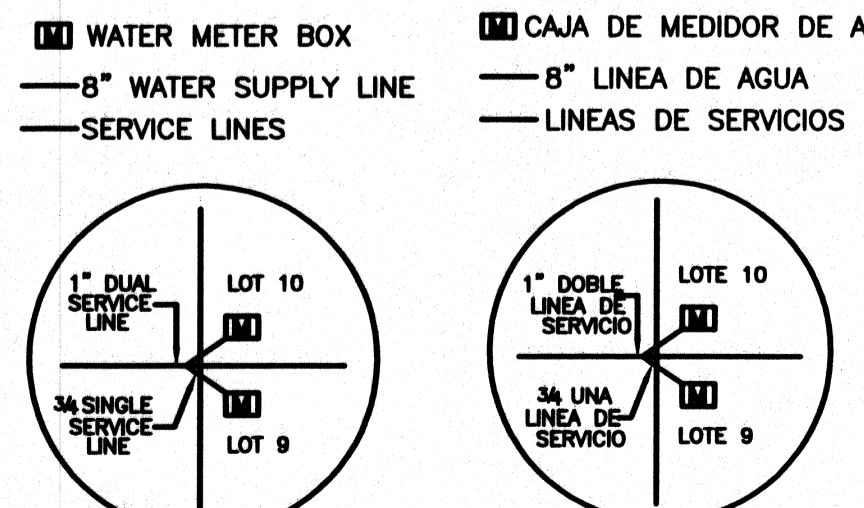

**REVISION NOTES**

No.	Sheet	REVISION	Date	Approved

**QUINTANILLA, HEADLEY AND ASSOCIATES, INC.**  
CONSULTING ENGINEERS  
124 E. STUBBS ST.  
EDINBURG, TEXAS 78539  
REGISTRATION NUMBER F-1513  
SURVEYING REGISTRATION NUMBER 100411-00

LAND SURVEYORS  
PHONE 956-381-6480  
FAX 956-381-0527  
OFFICE@QHAENGINEERING.COM

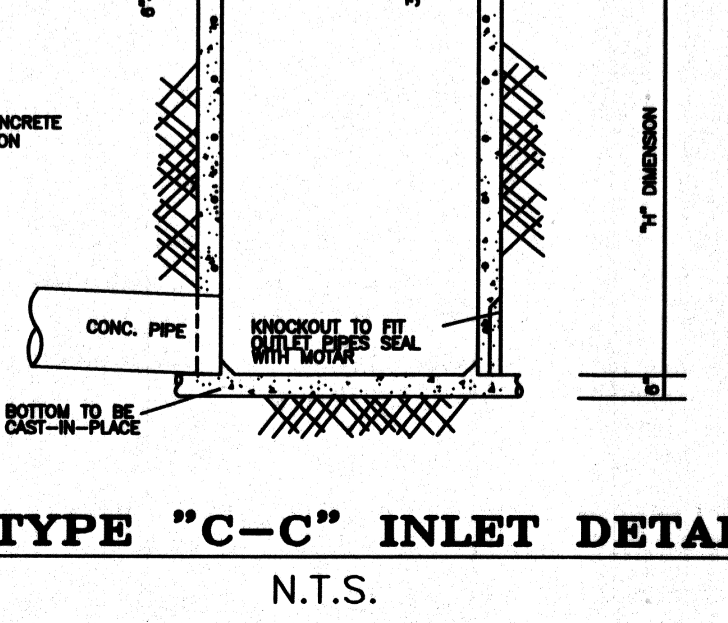
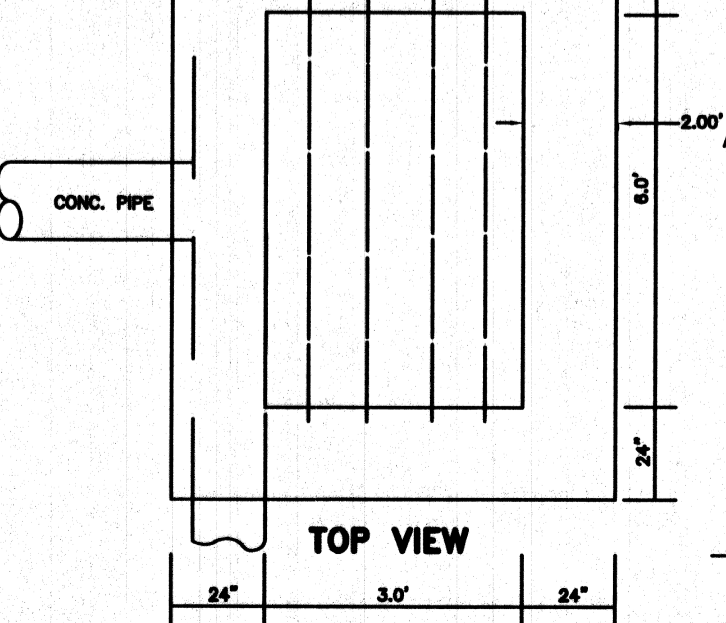
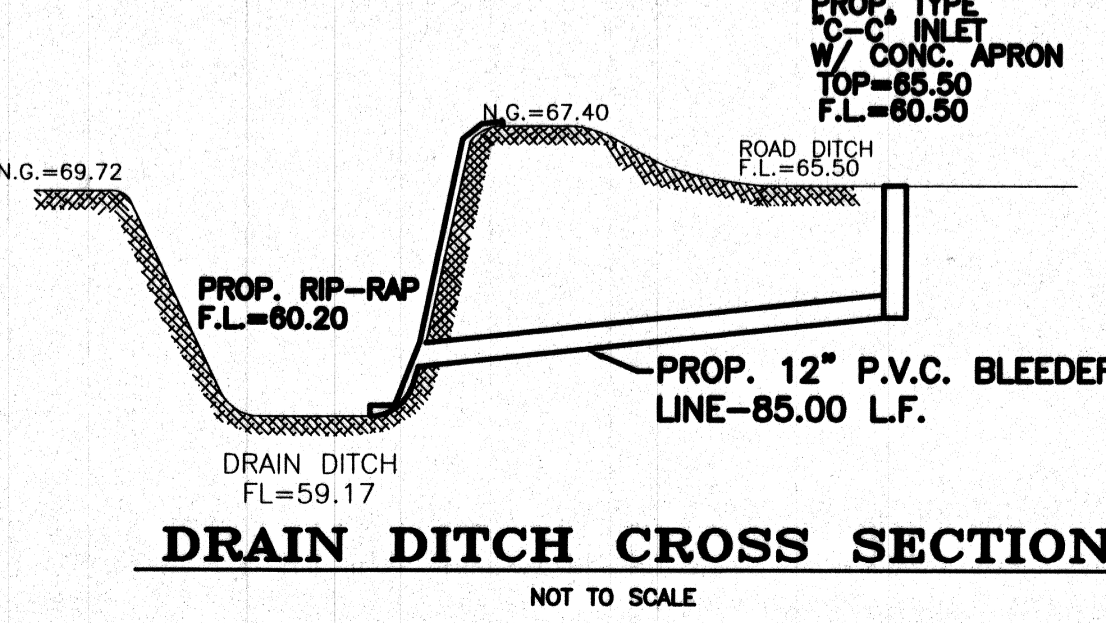

**FINAL ENGINEERING REPORT FOR EVERGREEN VALLEY ESTATES PHASE V**  
BY ALFONSO QUINTANILLA, P.E.

**WATER SUPPLY: Description, Costs, and Operability date**  
BY ALFONSO QUINTANILLA, P.E.

EVERGREEN VALLEY ESTATES PHASE V IS PROVIDED WITH POTABLE WATER BY THE NORTH ALAMO WATER SUPPLY CORPORATION "N.A.W.S.C.". THE SUBDIVIDER AND N.A.W.S.C. HAVE ENTERED INTO A CONTRACT IN WHICH N.A.W.S.C. HAS PROMISED TO PROVIDE SUFFICIENT WATER TO THE SUBDIVISION FOR AT LEAST 30 YEARS AND N.A.W.S.C. HAS PROVIDED DOCUMENTATION TO SUFFICIENTLY ESTABLISH THE LONG TERM QUANTITY AND QUALITY OF THE AVAILABLE WATER SUPPLIES TO THE FULL DEVELOPMENT OF THIS SUBDIVISION. N.A.W.S.C. HAS AN EXISTING 8" DIAMETER WATERLINE RUNNING ON THE SOUTH SIDE OF DAVIS ROAD AND AN EXISTING 8" ON THE WEST SIDE OF SKINNER ROAD.

FROM THE EXISTING 8" WATERLINES, NINE (9) 1" DIAMETER DUAL SERVICE LINES RUN TO PAIRS OF LOTS BEFORE SPLITTING INTO SINGLE SERVICE LINES AND ONE (1) 3/4" DIAMETER SINGLE SERVICE LINE. SAID SERVICES TERMINATE AT THE WATER METER BOXES FOR EACH LOT.

PER LOT, IN ADDITION, THE SUBDIVIDER HAS PAID N.A.W.S.C. THE SUM OF \$ \_\_\_\_\_ WHICH COVERS THE \_\_\_\_\_ COST PER LOT AS STATED IN THE 30 YEAR WATER SERVICE AGREEMENT WHICH SUM REPRESENTS THE TOTAL COST OF WATER METER, WATER RIGHTS ACQUISITION FEES, AND ALL MEMBERSHIP OR OTHER FEES ASSOCIATED WITH CONNECTING THE INDIVIDUAL LOTS IN THE SUBDIVISION TO N.A.W.S.C. UPON REQUEST BY THE LOT OWNER, N.A.W.S.C. WILL PROMPTLY INSTALL AT NO CHARGE THE WATER METER FOR THAT LOT. THE ENTIRE WATER FACILITIES HAVE BEEN APPROVED AND ACCEPTED BY N.A.W.S.C. AND SAID DISTRIBUTION SYSTEM IS OPERABLE AS OF THE DATE OF THE RECORDING OF THIS PLAT.

**SEWAGE FACILITIES: Description, Costs, and Operability Date**

SEWAGE FROM EVERGREEN VALLEY ESTATES PHASE V, IS TREATED BY INDIVIDUAL ON-SITE SEWAGE FACILITIES ("OSSF") CONSISTING OF A STANDARD DESIGN DUAL COMPARTMENT SEPTIC TANK AND A DRAINFIELD ON EACH LOT. THE SITE EVALUATOR (LICENSE NUMBER OS 12258) HAS EVALUATED THE SUITABILITY OF THE SUBDIVISION SITE FOR OSSF AND SUBMITTED A REPORT CONCLUDING THAT THE SITE IS SUITABLE FOR OSSF. THE REPORT WAS REVIEWED AND APPROVED BY THE HIDALGO COUNTY HEALTH DEPARTMENT. HIGHLIGHTS OF THE REPORT ARE AS FOLLOWS:

EACH LOT IN THE EXIST. SUBDIVISION IS AT LEAST 1/2 ACRE IN SIZE THE UNITED STATES OF AGRICULTURE SOIL CONSERVATION SERVICE SOIL SURVEY BOOK INDICATED A FINE SANDY LOAM. THE SITE EVALUATOR (LICENSE NUMBER OS 12258) HAD \_\_\_\_\_ ( ) TEST BORINGS MADE AT OPPOSITE AREAS OF THE SUBDIVISION AT THE CENTERS OF LOTS \_\_\_\_\_ AND \_\_\_\_\_ (ADDITIONAL BORINGS WERE UNNECESSARY BECAUSE THE SOILS ARE VERY UNIFORM WITHIN THE LIMITED AREA) THE SOIL REPORT AS PREPARED BY THE SITE EVALUATOR (LICENSE NUMBER OS 12258) INDICATES A UNIFORM SANDY CLAY LOAM (WITH TEXTURE CLASS B) EXTENDING MORE THAN 24" BELOW THE BOTTOM OF ANY EXIST. EXCAVATIONS. THE SUBDIVISION DRAINS WELL, THE 10-YEAR FLOODPLAIN BEING CONTAINED WITHIN THE STREET AND THE DRAINAGE EASEMENTS.

THE COST TO INSTALL A SEPTIC SYSTEM ON AN INDIVIDUAL LOT IS \$ \_\_\_\_\_ INCLUDING THE COST FOR THE REQUIRED PERMIT AND LICENSE. ALL OSSF'S HAVE BEEN INSTALLED AS OF THE TIME OF APPLICATION FOR FINAL PLAT APPROVAL AT A TOTAL COST OF \$ \_\_\_\_\_ THE HIDALGO COUNTY HEALTH DEPARTMENT HAS INSPECTED AND APPROVED THE INSTALLATION OF ALL OSSF'S ON \_\_\_\_\_

**CERTIFICATION:**  
BY MY SIGNATURE BELOW, I CERTIFY THAT THE WATER AND SEWAGE SERVICE FACILITIES DESCRIBED ABOVE ARE IN COMPLIANCE WITH THE MODEL RULES ADOPTED UNDER SECTION 16.343, WATER SUPPLY AND SEWERAGE, OF THE NATURAL RESOURCES CODE, CHAPTER 16, SUBCHAPTER C, SEWERAGE FACILITIES, DISCUSSED ABOVE, ARE AS FOLLOWS:

**WATER FACILITIES—** THESE FACILITIES ARE FULLY CONSTRUCTED, AND WITH THE INSTALLATION OF WATER METERS, WILL COST A GRAND TOTAL OF \$ \_\_\_\_\_ WHICH EQUALS TO \$ \_\_\_\_\_ PER LOT.

**SEWAGE FACILITIES—** OSSF SYSTEM COST \$ \_\_\_\_\_ PER LOT (ALL INCLUSIVE), FOR A TOTAL OF \$ \_\_\_\_\_ FOR THE ENTIRE SUBDIVISION.

**REPORTE FINAL DE INGENIERIA PARA LA SUBDIVISION DE EVERGREEN VALLEY ESTATES PHASE V**  
BY ALFONSO QUINTANILLA, P.E.

**PROVISION DE AGUA: Descripción, Gastos, y Fecha de Inicio**

LA SUBDIVISION EVERGREEN VALLEY ESTATES PHASE V, RECIBIRA SU PROVISION DE AGUA DE NORTH ALAMO WATER SUPPLY CORPORATION (LA COMPAÑIA DE AGUA DE NORTH ALAMO) ("N.A.W.S.C."), EL DUEÑO DE LA SUBDIVISION Y LA COMAÑIA N.A.W.S.C. HAN FIRMANDO UN CONTRATO POR EL CUAL LA SUBDIVISION RECIBIRA SU PROVISION DE AGUA POR LOS PROXIMOS 30 AÑOS. N.A.W.S.C. TENDRA QUE REPRESENTAR DOCUMENTACION PARA DEMOSTRAR LA CANTIDAD Y CALIDAD DE AGUA ACCESIBLE PARA SERVIR EL FUTURO DESARROLLO DE LA SUBDIVISION. N.A.W.S.C. TIENE UNA LINEA EXISTENTE DE 8 PULGADAS DE DIAMETRO QUE CORRE POR EL LADO SUR DE LA CALLE DAVIS ROAD Y UNA LINEA DE AGUA EXISTENTE DE 8 PULGADAS DE DIAMETRO QUE CORRE POR EL LADO ESTE DE LA CALLE SKINNER ROAD.

DE LAS LINEA DE AGUA EXISTENTE DE 8 PULGADAS HAY NUEVE (9) DOBLE-CONDUCTOS DE AGUA DE 1/2 PULGADA DE DIAMETRO PARA CADA DOS LOTES Y UNO (1) CONDUCTO INDIVIDUAL DE AGUA DE 3/4" DE PULGADA DE DIAMETRO PARA CADA LOTE.

LA LINEA PROPUESTA DE 8 PULGADAS, LOS SERVICIOS DOBLES DE 1 PULGADA Y LOS SERVICIOS SIMPLES HAN SIDO INSTALADOS A UN COSTO TOTAL DE US\$ \_\_\_\_\_ POR LOTE. EL DUEÑO DE LA SUBDIVISION HA TAMBIEN PAGADO US\$ \_\_\_\_\_ O US\$ \_\_\_\_\_ POR LOTE A N.A.W.S.C. POR EL COSTO DE LA INSTALACION DE CADA MEDIDOR Y LOS GASTOS DE CONEXION, CUANDO EL DUEÑO DE CADA LOTE SOLICITE UN MEDIDOR DE AGUA, LA COMPAÑIA N.A.W.S.C. LO INSTALARA SIN ALGUN GASTO AL DUEÑO. EL SISTEMA DE AGUA ESTARA EN FUNCIONAMIENTO COMPLETO ANTES O EN LA FECHA, EN LA CUAL LA SUBDIVISION SEA REGISTRADA EN EL CONDADO DE HIDALGO.

**DRENAJE: Descripción, Gastos y Fecha de Inicio**

EL DRENAJE DE EVERGREEN VALLEY ESTATES PHASE V, TENDRA FOSAS SEPTICAS INDIVIDUALES (OSSF) CONSISTIENDO EN UN DISEÑO NORMAL, CON DOBLE COMPARTIMIENTO DE FOSA SEPTICA (OSSF) Y UN CAMPO DE DRENAJE EN CADA SOLAR. EL EVALUADOR (LIC# OS 12258) DE DRENAJE HA INSPECCIONADO, EVALUADO Y REPORTADO QUE LA UBICACION DE LA SUBDIVISION ES CONVENIENTE PARA FOSAS SEPTICAS (OSSF). EL REPORTE FUE EXAMINADO Y APROBADO POR EL DEPARTAMENTO DE SALUD DEL CONDADO DE HIDALGO.

CADA SOLAR EN LA SUBDIVISION MIDE MEDIO ACRE DE TAMAÑO. EL LIBRO DE SERVICIOS Y CONSERVACION DEL SUELO DEL DEPARTAMENTO DE AGRICULTURA DE LOS ESTADOS UNIDOS (USDA) INDICA UNA MEZCLA DE BARRO ARENOSO. EL EVALUADOR (LIC# OS 12258) \_\_\_\_\_ ( ) PRUEBAS CON AGUJEROS EN EL CENTRO DE LOS LOTES \_\_\_\_\_ Y \_\_\_\_\_ (PRUEBAS ADICIONALES NO FUERON NECESARIAS PORQUE EL SUELO ES MUY UNIFORME DENTRO DEL AREA DELIMITADA). EL SUELO TIENE UN TIPO DE BARRO ARENOSO (CON TEXTURA CLASE II) EXTENDIENDO A MAS DE 24 PULGADAS BAJO EL FONDO DE CUALQUIER EXCAVACION POR EL EVALUADOR (LIC# OS 12258). NO HAY PRESENCIA DE AGUA SUBTERRANEA BAJO LA CAPA DE 24 PULGADAS DE FONDO DE LAS EXCAVACIONES.

EL COSTO TOTAL PARA LA INSTALACION DE UN SISTEMA INDIVIDUAL DE FOSAS SEPTICAS POR SOLAR SON US\$ \_\_\_\_\_ INCLUYENDO EL COSTO DEL PERMISO Y LICENCIA. EN ESTOS MOMENTOS TODAS LAS FOSAS SEPTICAS HAN SIDO INSTALADAS EN EL PROCESO DE LA APROBACION FINAL A UN COSTO TOTAL DE US\$ \_\_\_\_\_. EL DEPARTAMENTO DE SALUBRIDAD DEL CONDADO DE HIDALGO HA INSPECCIONADO TODOS LAS FOSAS SEPTICAS Y AH APROBADO LA INSTALACION DE LAS FOSAS SEPTICAS DESDE \_\_\_\_\_ DE \_\_\_\_\_ 20 \_\_\_\_\_

**CERTIFICACION**

CON MI FIRMA, CERTIFICO QUE LOS SERVICIOS Y SISTEMAS DE AGUA Y DE DRENAJE, DESCRITOS EN ESTE DOCUMENTO, CUMPLEN CON LAS MODEL SUBDIVISION RULES (LAS REGLAS GOBERNANDO A LAS SUBDIVISIONES), ADOPTADAS EN LA SECCION 16.343 DEL TEXAS WATER CODE (COODIGO DE AGUA DE TEXAS). CERTIFICO QUE LOS GASTOS PARA INSTALAR LOS SISTEMAS DE AGUA Y DE DRENAJE SON:

AGUA: EL SISTEMA/SERVICIO DE AGUA ESTA TOTALMENTE CONSTRUIDO, CON LA INSTALACION DE LOS MEDIDORES DE AGUA, EL GRAN COSTO TOTAL ES DE US\$ \_\_\_\_\_ POR LOTE.

DRENAJES: LAS FOSAS SEPTICAS COSTARAN US\$ \_\_\_\_\_ A UN COSTO TOTAL DE US\$ \_\_\_\_\_ PARA TODA LA SUBDIVISION.

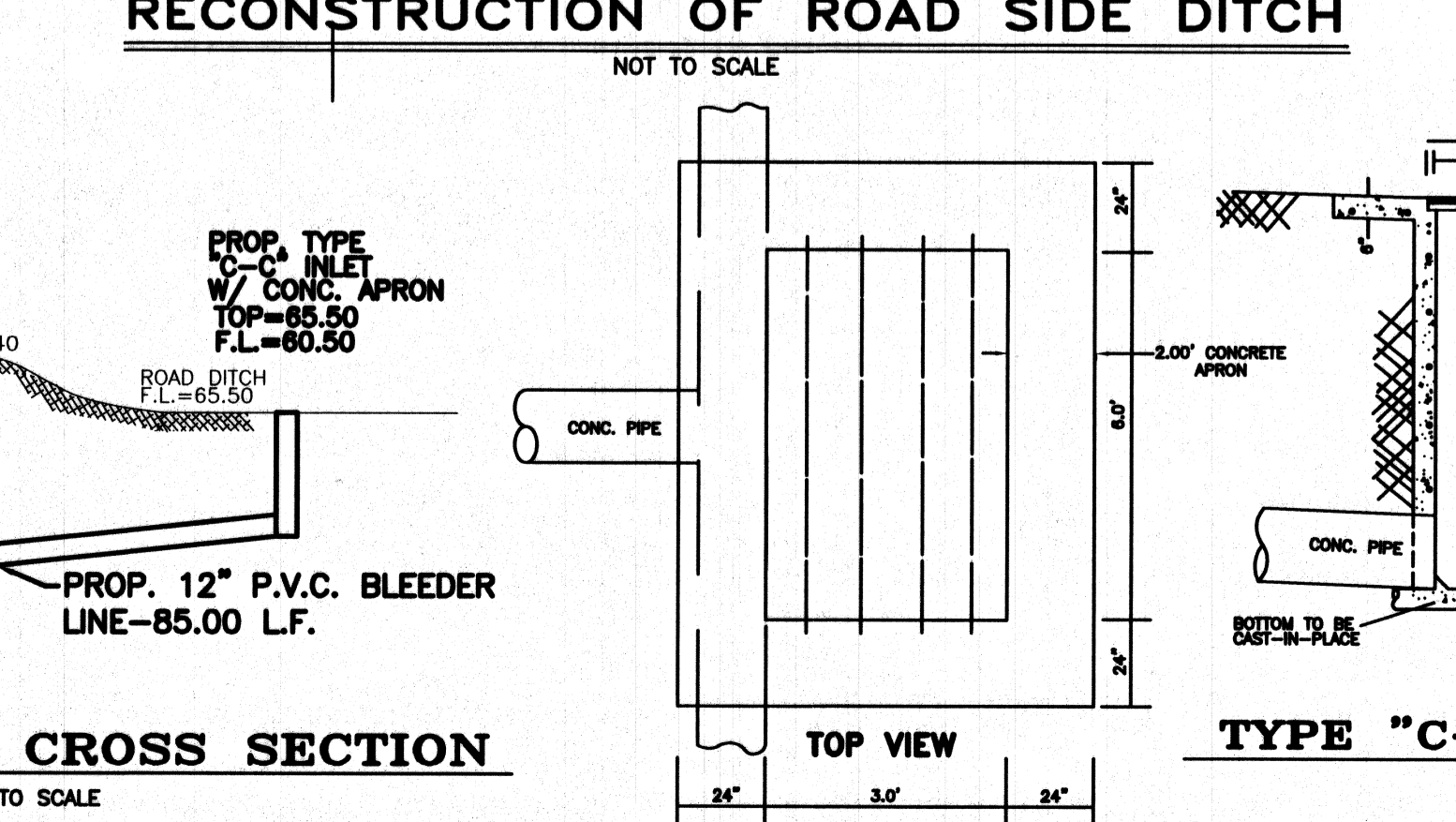
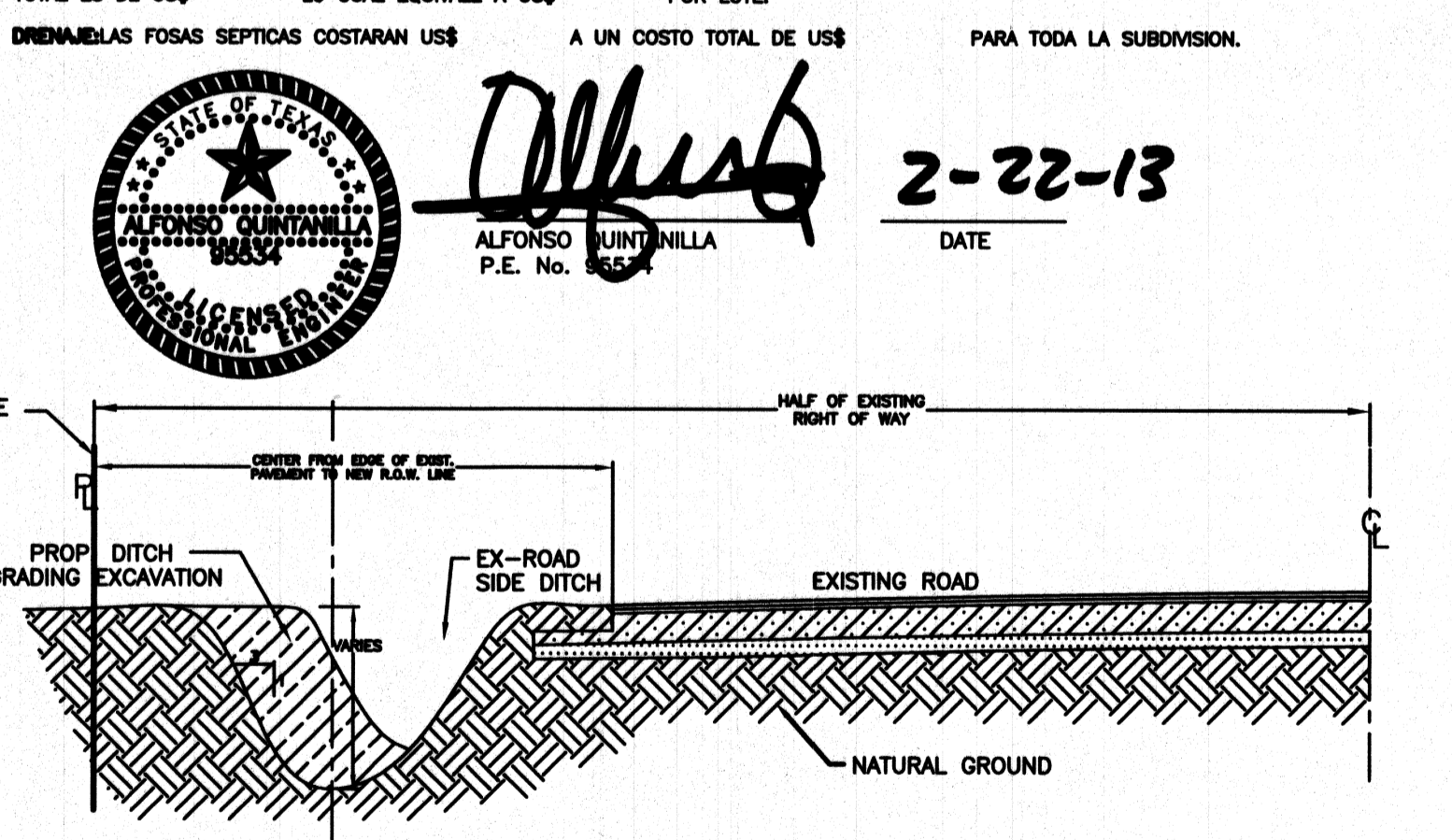

**EVERGREEN VALLEY ESTATES PHASE V**

A 39.404 ACRE TRACT OF LAND BEING THE SOUTH 39.404 ACRES OF LOT 11, BLOCK 89, MISSOURI-TEXAS LAND AND IRRIGATION COMPANY'S SUBDIVISION, HIDALGO COUNTY, TEXAS, ACCORDING TO THE MAP OR PLAT THEREOF RECORDED IN VOLUME 1, PAGE 29, MAP RECORDS, HIDALGO COUNTY, TEXAS, AND ACCORDING TO WARRANTY DEED WITH VENDOR'S LIEN RECORDED UNDER COUNTY CLERK'S DOCUMENT NUMBER 1591750, OFFICIAL RECORDS, HIDALGO COUNTY, TEXAS.

**DRAINAGE REPORT FOR: EVERGREEN VALLEY ESTATES PHASE V**  
BY: ALFONSO QUINTANILLA, P.E.

Evergreen Valley Estates Phase V is a 39.404 acre tract of land being the South 39.404 acres of Lot 11, Block 89, Missouri-Texas Land and Irrigation Company's Subdivision, Hidalgo County, Texas, according to the map or plat thereof recorded in Volume 1, Page 29, map records, Hidalgo County, Texas, and according to warranty deed with vendor's lien recorded under County Clerk's Document Number 1591750, official records, Hidalgo County, Texas. This Subdivision is located on the southwest corner of the intersection of Davis Road and Skinner Road. The site is agricultural. The proposed subdivision will consist of 19 residential lots.

The tract is Zone "X" as per FEMA Flood Insurance Rate Maps, Community Panel No. 480334 0325 D dated on June 6, 2000 and L.O.M.R. May 17, 2001.

The majority of the soil is Fine Sandy Loam and Sandy Clay Loam. This soil is well drained. Surface runoff is medium. Permeability is moderate. Plasticity index has a range of 8-22. See attached Soil Survey of Hidalgo County, Texas tables.

Presently, the site has runoff flowing in southeasterly direction. Excess waters follow the natural drainage patterns of the area, flowing overland east ultimately to the North Main Drain Ditch. The existing runoff for the proposed subdivision is Q= 10.52 cubic feet per second based on a 10-year storm.

After development the runoff will be Q= 32.08 cubic feet per second for an increase of Q= 21.54 cubic feet per second. Detention will be 99,498.80 cubic feet (2.28 acre feet) in accordance with the County's drainage requirements. Detention will be done by widening the existing Wilcox County Water Control & Improvement District No. 1 drainage ditch located on the west side of the property. The elevation of the drainage ditch will be 67.40 feet above the existing Wilcox County Water Control & Improvement District No. 1 drain ditch which ultimately drains into the North Main Drain Ditch.

The County Drainage Ditch Flows North then East. The Drainage Ditch Carries Water Eastward Where it Empties into Laguna Madre. The 10 Year Storm is Contained Within the Right-of-Way of Street and Within the Drainage Swales of the Subdivision as Shown Below. A Restrictive Covenant (Set Out on Sheet 1 Under Plat Notes and Restrictions) Prohibits the Construction of Residential Housing in Any Area of the Subdivision that is in a Floodplain Unless the Housing Qualifies for Insurance Under the National Flood Insurance Act of 1968. As Further Noted on Sheet 1, the Finished Floor Elevation of Each House is Required to be at Least 18 Inches Above the Top of the Average Height of the Curb in Front of the Lot. These Measures Provide Positive Drainage Away from All Buildings, Avoid Concentrating Runoff onto Other Lots, and Coordinate Individual Lot Drainage with the General Storm Drainage Pattern for the Area. The Map Below Illustrates the Flow Patterns for the Runoff.

**CERTIFICATION:**  
BY MY SIGNATURE BELOW, I CERTIFY THAT THE FLOODPLAIN FOR ZONE "X" (AREAS DETERMINED TO BE OUTSIDE 500-YEAR FLOOD PLAN) AS DESCRIBED IN COMMUNITY PANEL NUMBER 480334 0350 C, DATED ON JUNE 6, 2000 (REVISED MAY 17, 2001 TO REFLECT LOT 1) IS CONTAINED WITHIN THE DRAINAGE OF THE SUBDIVISION, AS SHOWN BELOW.

EVERGREEN VALLEY INC.  
TILLMIN WELCH, PRESIDENT  
3714 S. ESPRESSWAY 281  
EDINBURG TX, 78539

**STATE OF TEXAS**  
**COUNTY OF HIDALGO**

BEFORE ME, the undersigned notary public, on this day personally appeared TILLMIN WELCH proved to me through his Texas Department of Public Safety Driver License to be the person whose name is subscribed to the foregoing instrument, who, being by me duly sworn, declared that the statements he has made are true and correct and acknowledged that she executed the same for the purpose and consideration therein expressed.

Given under my hand and seal of office this \_\_\_\_\_ day of \_\_\_\_\_, 20\_\_\_\_.

**EVERGREEN VALLEY INC.**  
TILLMIN WELCH, PRESIDENT  
3714 S. ESPRESSWAY 281  
EDINBURG TX, 78539

**STATE OF TEXAS**  
**COUNTY OF HIDALGO**

BEFORE ME, the undersigned notary public, on this day personally appeared TILLMIN WELCH proved to me through his Texas Department of Public Safety Driver License to be the person whose name is subscribed to the foregoing instrument, who, being by me duly sworn, declared that the statements he has made are true and correct and acknowledged that she executed the same for the purpose and consideration therein expressed.

Given under my hand and seal of office this \_\_\_\_\_ day of \_\_\_\_\_, 20\_\_\_\_.

**EVERGREEN VALLEY INC.**  
TILLMIN WELCH, PRESIDENT  
3714 S. ESPRESSWAY 281  
EDINBURG TX, 78539

**STATE OF TEXAS**  
**COUNTY OF HIDALGO**

BEFORE ME, the undersigned notary public, on this day personally appeared TILLMIN WELCH proved to me through his Texas Department of Public Safety Driver License to be the person whose name is subscribed to the foregoing instrument, who, being by me duly sworn, declared that the statements he has made are true and correct and acknowledged that she executed the same for the purpose and consideration therein expressed.

Given under my hand and seal of office this \_\_\_\_\_ day of \_\_\_\_\_, 20\_\_\_\_.

**LILIA A. QUINTANILLA**  
Notary Public, State of Texas  
My Commission Expires  
July 23, 2016.

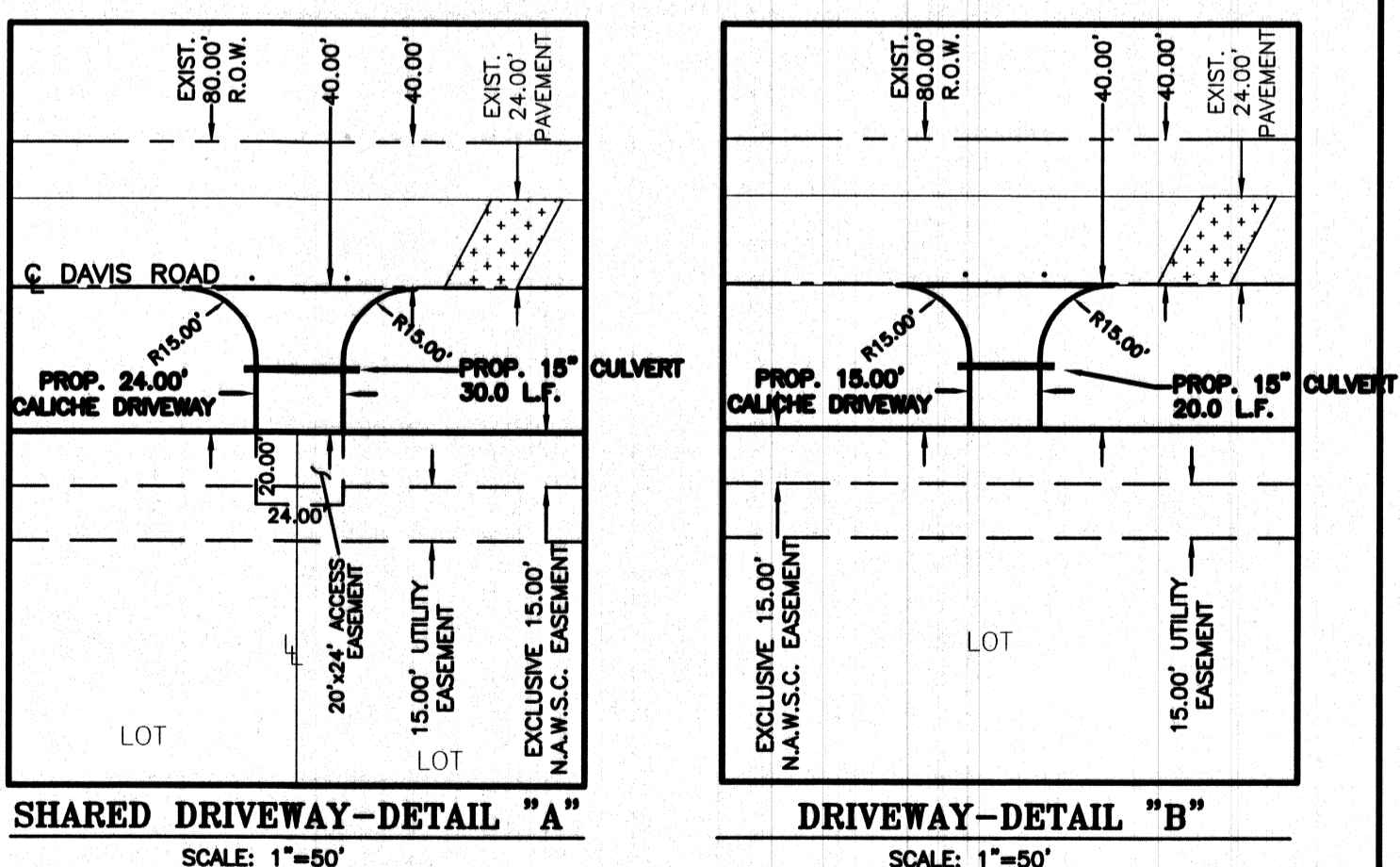

**LILIA A. QUINTANILLA - NOTARY PUBLIC**

SCALE: 1"=50'

FILED FOR RECORD IN  
HIDALGO COUNTY  
ARTURO GUJARDO, JR.  
HIDALGO COUNTY CLERK

ON: \_\_\_\_\_ AT \_\_\_\_\_ AM/PM  
INSTRUMENT NUMBER \_\_\_\_\_  
OF THE MAP RECORDS OF HIDALGO COUNTY, TEXAS

BY: \_\_\_\_\_ DEPUTY

SHEET NO. 1  
OF 2 SHEETS

FILENAME: F:\DATA\SUBDIVISIONS\HIDALGO CO\EVERGREEN VALLEY PH V\B-PLAT  
DATE PREPARED: PREPARED BY: CHECKED BY: APPROVED BY:  
NOV. 17, 2011 M. GONZALEZ  
DATE REVISION: REVISION BY: CHECKED BY: APPROVED BY: