

S & B INFRASTRUCTURE LTD. N:\Project\U1189\U1189_203\000_WorkingFiles\PlanSet_05\U1189_V-1_2013-04-15.dwg Apr 24, 2013 10:27am IZAGUIDA

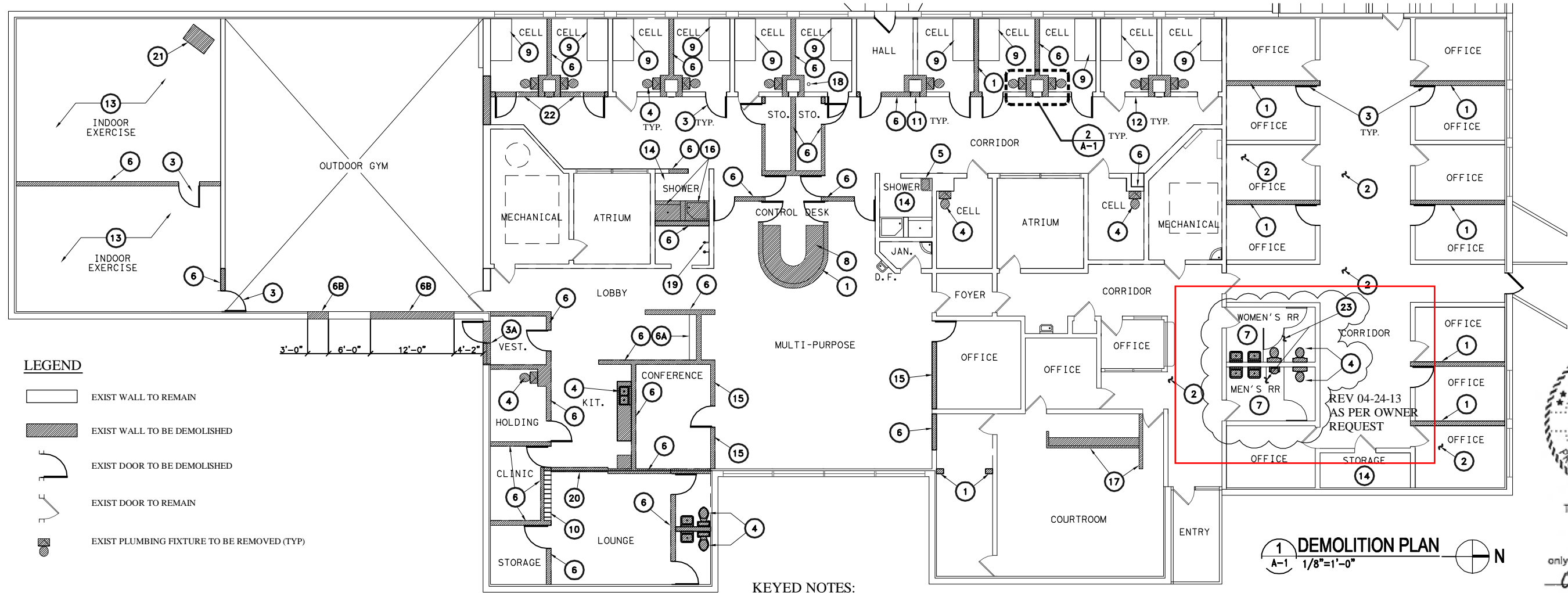

LEGEND

- EXIST WALL TO REMAIN
- EXIST WALL TO BE DEMOLISHED
- EXIST DOOR TO BE DEMOLISHED
- EXIST DOOR TO REMAIN
- EXIST PLUMBING FIXTURE TO BE REMOVED (TYP)

KEYED NOTES:

DEMOLITION NOTES:

1. FOR DEMOLITION, EPA REGULATIONS UNDER NATIONAL EMISSION STANDARDS FOR HAZARDOUS AIR POLLUTANTS (NESHAP), 40 CFR61, PART M REQUIRE THE OWNER TO KNOW THE EXTENT OF LEAD AND ASBESTOS AT THE FACILITY PRIOR TO THE START OF WORK. THE CONTRACTOR SHALL REVIEW THE SURVEY AND RETAIN A LEAD AND ASBESTOS ABATEMENT CONTRACTOR TO REMOVE ALL CONTAMINANTS PRIOR TO DEMOLITION IN ACCORDANCE WITH APPLICABLE REGULATIONS. A LICENSED LEAD AND ASBESTOS CONTRACTOR SHALL COORDINATE THE WORK, PROVIDE SCHEDULE, AND ADMINISTER PAPERWORK WITH THE GENERAL CONTRACTOR FOR THE SURVEY/INSPECTION REPORT. ALSO CONTRACTOR SHALL REPORT TO THE OWNER FOR INSTRUCTIONS IF THERE IS ANY MOLD DURING INVESTIGATION PRIOR TO ANY DEMOLITION.
2. DURING DEMOLITION PHASE, THE CONTRACTOR SHALL FOLLOW ALL OSHA, EPA AND LOCAL REGULATIONS REQUIRED FOR DEMOLITION.
3. ALL PERMITS SHALL BE OBTAINED FROM JURISDICTIONAL MUNICIPALITIES PRIOR TO DEMOLITION.
4. ALL DEMOLITION WORK SHALL BE IN ACCORDANCE WITH THE INTERNATIONAL BUILDING CODE (IBC) STANDARDS AND CONSTRUCTION PRACTICES.
5. CONTRACTOR SHALL CLEAN UP, REMOVE AND DISPOSE OF ALL DEBRIS AND DISCARDED ITEMS UPON COMPLETION OF CONSTRUCTION TO BE READY FOR A NEW OCCUPANCY CONDITION.
6. CONTRACTOR SHALL FIELD INSPECT ALL EXISTING ACOUSTICAL CEILING AREAS, ESPECIALLY IN RESTROOMS. REMOVE AND REPLACE WATER-DAMAGED CEILING TILES. THEN MECHANICAL CONTRACTOR SHALL INVESTIGATE EXISTING A/C SYSTEM FOR ANY PROBLEM AND REPAIR TO STOP AND PREVENT ANY FURTHER WATER LEAKING.
7. FOR MEP DEMOLITION PLAN. SEE MECHANICAL, ELECTRICAL AND PLUMBING DRAWINGS.
8. IN DEMOLITION PHASE, THE CONTRACTOR SHALL FIELD INVESTIGATE AND COORDINATE WITH MEP ENGINEERS ALL ELECTRICAL PANELS, ELECTRICAL CONTROL DEVICES, MECHANICAL EQUIPMENT, EXPOSED PIPINGS, METER PRIOR REMOVAL; OTHERWISE, CONTRACTOR SHALL CHECK ALL MEP EQUIPMENTS TO ASSURE THEY ARE IN GOOD CONDITION FOR REUSE.
9. ALL SALVAGE ITEMS SUCH AS LIGHTING FIXTURES, EQUIPMENTS, FURNITURES SHALL BE RETURNED AND STORED PER OWNER'S INSTRUCTIONS.
10. MEP CONTRACTOR SHALL BE RESPONSIBLE FOR ELECTRICAL POWER, UTILITIES, MECHANICAL SAFETY FOR CONTRACTOR'S WORKERS DURING DEMOLITION PHASE.
11. THIS DRAWING IS SHOWN FOR GENERAL ITEMS TO BE REMOVED ONLY AND DETAIL ITEMS SHALL FIELD DETERMINE BY MEP ENGINEERS AND OWNER'S INSTRUCTION.
12. OWNER SHALL HAVE RIGHT OF FIRST REFUSAL FOR ALL EQUIPMENT AND MATERIAL REMOVED DURING DEMOLITION AND WILL PROMPTLY REMOVE SELECTED ITEMS. ALL OTHER DEMOLISHED MATERIALS ARE TO BE REMOVED AND DISPOSED OF OFFSITE.
13. DURING BIDDING PHASE, CONTRACTOR SHALL CONDUCT A SITE VISIT TO FIELD INSPECT AND VERIFY ALL EXISTING BUILDING CONDITIONS, AND IF NECESSARY, SUBMIT AN RFI TO OWNER OR ENGINEER TO BRING UP ANY CONFLICT.
14. DAMAGED FLOOR DURING DEMOLITION SHALL BE REPAIRED, PATCHED, AND SEALED TO MATCH EXISTING.
15. ALL EXISTING DRAWINGS IN THIS SET ARE FOR REFERENCE ONLY. CONTRACTOR SHALL FIELD VERIFY PRIOR TO DEMOLISH OR INSTALLATION.

- 1 EXIST INTERIOR WALL PARTITION TO BE REMOVED. PATCH SLAB, WALL AND CEILING, AND/OR LEVEL CONCRETE SLAB FOR NEW CONSTRUCTION.
- 2 EXISTING VCT FLOORING, ADHESIVE, UNDERLAYMENT, TACKLESS STRIP, TO BE REMOVED. PATCH SLAB LEVEL TO RECEIVE FINISH FLOORING.
- 3 EXIST DOOR AND DOOR FRAME TO BE REMOVED AND DAMAGED ADJACENT AREAS TO BE REPAIRED.
- 3A EXIST DOOR, FRAME AND SIDELITE TO BE REMOVED. SEE PIC 2 AT DWG A-10 FOR DETAILS AND KEYED NOTE 8 OF A-2 FOR RESTORATION.
- 4 EXIST PLUMBING FIXTURES AT RESTROOM AND KITCHEN AREA SHALL BE REMOVED AND RETURNED TO OWNER PER OWNER'S DIRECTIONS. ALL PLUMBING PIPING TO BE DISCONNECTED, CUT OFF, REMOVED, ABANDONED IN PLACE, AND PLUGGED TO BE FLUSH W/ FLOOR. PATCH HOLES TO ACCEPT NEW FLOORING FINISH. SEE PIC 5 AT DWG A-10.
- 5 EXIST LAVATORY TO BE REMOVED. SEE PIC 5 AT DWG A-11.
- 6 EXIST CMU WALL TO BE REMOVED. PATCH SLAB, WALL AND CEILING, AND/OR LEVEL CONCRETE SLAB.
- 6A EXIST CMU WALL AND SHELVING TO BE REMOVED. PATCH SLAB. SEE PIC 3 AT DWG A-11.
- 6B EXIST CONCRETE-FILLED CMU AND BRICK WALL TO BE CUT FOR ROUGH OPENING FOR NEW DOORS. SEE EXISTING DRAWINGS FOR REFERENCE.
- 7 EXIST 2X2 ACOUSTIC CEILING TILES HAVE WATER-LEAKING DAMAGE CONTRACTOR SHALL REPLACE AND CHECK A/C SYSTEM OR ANY CAUSE OF LEAKING TO ASSURE NO MORE LEAK IN THE FUTURE-SEE PIC 1 AT DWG A-12.
- 8 EXIST COUNTER TO BE REMOVED AND DISPOSED OF OFF SITE-SEE PIC 1 AT DWG A-11.
- 9 CELL'S 3'-0" X 6'-0" X 1'-8" H CMU AND CONCRETE BED TO BE REMOVED-SEE PIC 2 AT DWG A-12.
- 10 EXIST LOCKERS TO BE REMOVED AND RETURNED TO OWNER-SEE PIC 6 AT DWG A-10
- 11 EXIST PLUMBING ACCESS DOOR TO BE REMOVED AND VOID TO BE FILLED W/ CMU BLOCKS AND PAINTED TO MATCH EXISTING-SEE PIC 6 AT DWG A-12.
- 12 EXIST CMU WALL TO REMAIN AND BE REPAINTED
- 13 EXIST FLOOR CARPET, UNDERLAYMENT, TACKLESS STRIP TO BE REMOVED AND DISPOSED OF OFF SITE. PATCH SLAB LEVEL TO RECEIVE FINISH FLOORING WHERE DEMOLITION CAUSES UNEVENNESS IN FLOOR SLABS-SEE PIC 3 AT DWG A-12
- 14 MOLD AND MILDEW ON EXIST PLASTER CEILING & WALL TO BE TESTED BY A PROFESSIONAL, THEN CONTRACTOR SHALL CLEAN UP AND DECONTAMINATE FOLLOWING TESTING REPORT'S RECOMMENDATIONS TO COMPLY WITH CURRENT HEALTH REGULATIONS - SEE PIC 4 AT DWG A-11
- 15 EXIST GLASS PANEL TO BE REMOVED AND DISPOSED OF OFF SITE-SEE PIC 4 AT DWG A-10.
- 16 EXIST PLUMBING MOP SINK, CONCRETE CURB, AND SHOWER STALL TO BE REMOVED AND ABANDONED. ALL RELATED PIPING TO BE CUT AND CAPPED OFF TO FLUSH WITH FINISH FLOOR.
- 17 EXIST WOOD PANELING WALL AND COUNTER TO BE REMOVED AND DISPOSED OF OFF SITE. PATCH SLAB AND/OR LEVEL CONCRETE TO ACCEPT FINISH FLOORING.
- 18 EXIST ABANDONED AND CAPPED SANITARY DRAIN TO BE REMOVED AND DISPOSED OF OFF SITE. PATCH SLAB AND/OR LEVEL CONCRETE TO ACCEPT FINISH FLOORING.
- 19 EXIST WASHER/DRYER AND ASSOCIATED PLUMBING PIPING TO BE REMOVED AND DISPOSED OF OFF SITE. ELECTRICAL CONNECTION TO BE DISCONNECTED. PLUMBING PIPING TO BE CUT OFF AND CAPPED. PATCH SLAB AND/OR LEVEL CONCRETE TO ACCEPT FINISH FLOORING.
- 20 EXIST ACCORDION DOOR/WALL TO BE REMOVED AND DISPOSED OF OFF SITE. PATCH SLAB AND/OR LEVEL CONCRETE TO ACCEPT FINISH FLOORING.
- 21 EXIST HEATER UNIT TO BE REMOVED AND DISPOSED OF OFF SITE. SEE PIC 3 AT DWG A-10.
- 22 EXIST CMU WALL TO BE DEMOLISHED UP TO CONCRETE BEAM+2 CMU BLOCKS. REFER TO EXISTING DRAWING DETAIL 3 SHEET 06 FOR DETAILS. PATCH UNDERNEATH THE REMAINING CMU BLOCKS WITH CONCRETE FOR A SMOOTH SURFACE AND PAINT.
- 23 EXIST PARTITION FIXTURES TO BE REMOVED.

REV 04-24-13
AS PER OWNER REQUEST

1 DEMOLITION PLAN
A-1 1/8"=1'-0" N

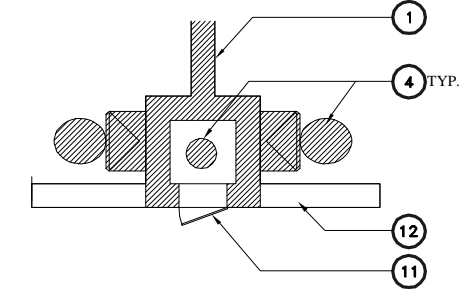

2 TYP. EXIST PLUMBING CHASE
A-1 1/8"=1'-0"



The seal appearing on this document was authorized by JOSE R. GUAJARDO P.E. 109932, only for REV 04/24/13, on 04/24, 2013

[Handwritten Signature]



The seal appearing on this document was authorized by DARIO V. GUERRA, P.E. 64669, only for REV 04/24/13, on 04/24, 2013

S&B INFRASTRUCTURE LTD. Engineering Management Technology S&B INFRASTRUCTURE, Ltd. Firm Registration Number: 1582			
HIDALGO COUNTY AUTOPSY FACILITY RENOVATION			
ARCHITECTURAL DEMOLITION PLAN			
DRAWN BY: TV	DATE: 12/08/2010	SCALE: 1/8"=1'-0"	
CHECKED BY: PN	DATE: 12/08/2010	PROJECT NO: U1189	
APPROVED BY: XX	DATE: 12/10/2010		
STATE: TEXAS	COUNTY: HIDALGO	SHEET NO: 14 OF 47	DWG NO: A-1

RECEIVED
By Oscar Garza at 2:39 pm, Apr 24, 2013

HIDALGO COUNTY AUTOPSY FACILITY RENOVATION
 2011
 RAMON GARCIA - COUNTY JUDGE
 COMMISSIONERS
 JOEL QUINTANILLA - PRECINCT 1
 HECTOR "TITO" PALACIOS - PRECINCT 2
 JOE M. FLORES - PRECINCT 3
 JOSEPH PALACIOS - PRECINCT 4
 CONSULTING ENGINEER
 S & B INFRASTRUCTURE, LTD.

2
 -
 BRASS PLAQUE
 SCALE: NOT TO SCALE



The seal appearing on this document was authorized by JOSE R. GUAJARDO P.E. 109932, on 04/24, 2013

[Signature]



The seal appearing on this document was authorized by DARIO V. GUERRA III P.E. 64669, on 6/12, 2012

[Signature]

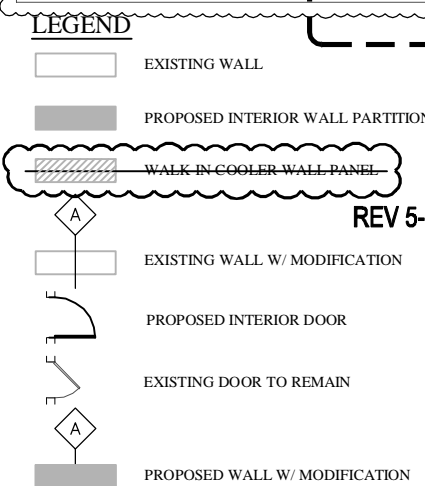
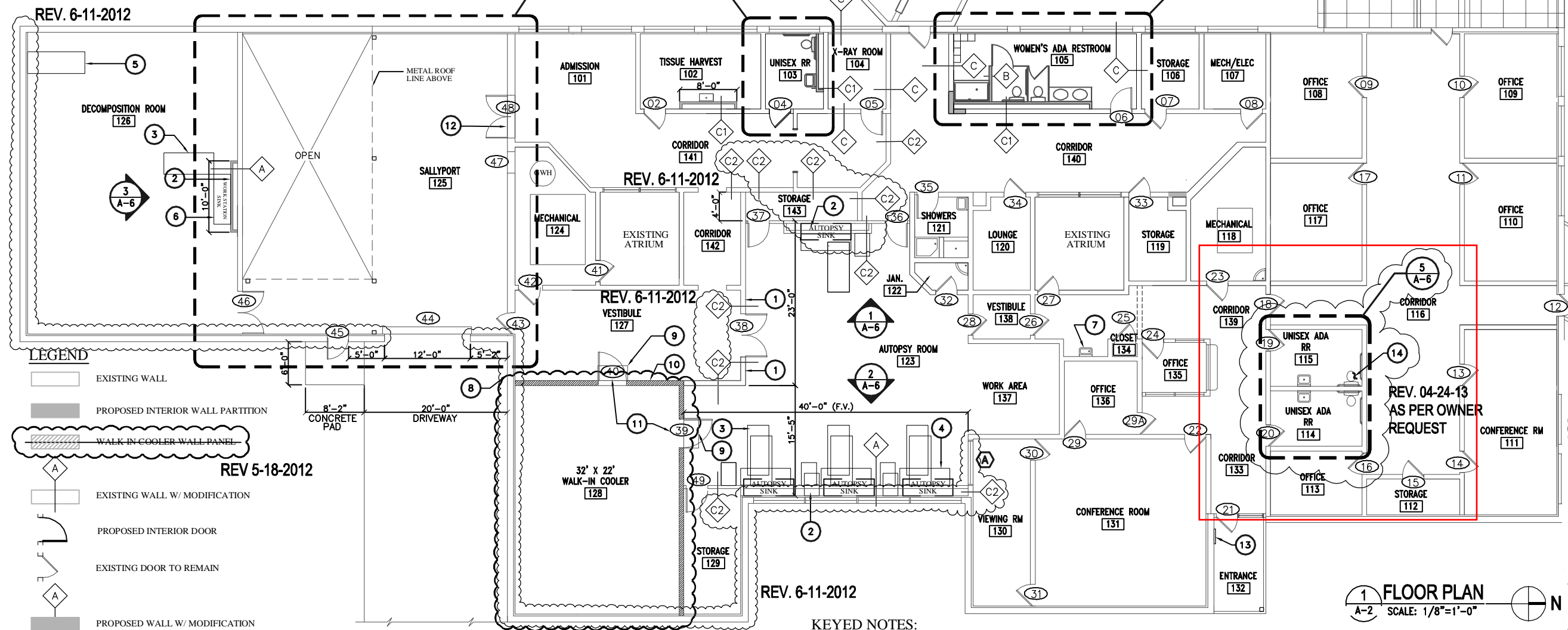

NOTES:

1. CONTRACTOR SHALL FIELD VERIFY AND INSPECT ALL EXISTING FIRE ALARM, AUDIO-VISUAL SYSTEM TO ASSURE THEIR GOOD WORKING CONDITION; OTHERWISE, CONTRACTOR SHALL BRING ATTENTION TO OWNER FOR REPAIRING AND/OR UPGRADING TO MEET CODE REQUIREMENTS.
2. FOR WALK-IN COOLER ROOM 128: CONTRACTOR SHALL COORDINATE WITH OWNER'S REPRESENTATIVE FOR EQUIPMENT LAYOUT PRIOR TO INSTALLATION AND LOCATION OF EVAPORATOR AND COMPRESSOR TO MEET CODE REQUIREMENTS.

CONSTRUCTION NOTES:

1. CONTRACTOR TO REFER COMPREHENSIVE LISTING OF ALL EQUIPMENTS, WHICH ARE PROVIDED BY OWNER AND INSTALLED BY CONTRACTOR.
2. CONTRACTOR TO PROVIDE ALL NECESSARY MEP REQUIRED FOR THE INSTALLATION OF ALL ITEMS PROVIDED BY OWNER, AS SCHEDULED IN EQUIPMENT.
3. CONTRACTOR SHALL SUBMIT SHOP DRAWINGS OF ALL MEP EQUIPMENTS, WHICH ARE NOT PROVIDED BY OWNER, TO THE ENGINEER PRIOR TO PURCHASING AND INSTALLATION.
4. EXISTING EXPOSED CONCRETE SLAB TO BE SEALED WITH EPOXY-SEE ROOM FINISH SCHEDULE FOR DETAILS.
5. SEE ROOM FINISH SCHEDULE AND PARTITION/WALL TYPES FOR DETAILS.

KEYED NOTES:

- 1 ALL NEW WALL AROUND AUTOPSY ROOM SHALL BE EXTENDED UP TO ROOF DECK AND ALL DUCT & PIPING THRU WALL TO BE SEALED FOR AN AIRTIGHT CONDITION.
- 2 PLUMBING CHASE - SEE DWG. NO. A-4 FOR DETAILS. IF PLUMBING CHASE IS NOT INSTALLED IN AUTOPSY ROOM, WINDOWS SHOULD BE COVERED.
- 3 AUTOPSY TABLE, PROVIDED BY OWNER AND INSTALLED BY CONTRACTOR-SEE INTERIOR ELEVATION.
- 4 AUTOPSY SINK, PROVIDED BY OWNER AND INSTALLED BY CONTRACTOR-SEE PLUMBING DRAWING, INTERIOR ELEVATION AND GENERAL NOTES FOR DETAILS.
- 5 TWO-CADAVER REFRIGERATOR, PROVIDED BY OWNER AND INSTALLED BY CONTRACTOR-SEE GENERAL NOTES FOR DETAILS.
- 6 WORK STATION SINK, PROVIDED BY OWNER AND INSTALLED BY CONTRACTOR-SEE GENERAL NOTES FOR DETAILS.
- 7 EXIST ELECTRICAL DRINKING FOUNTAIN TO BE REPAIRED UP TO GOOD WORKING CONDITION-SEE PICTURE 4 AT DWG NO. A-12.
- 8 RESTORE WALL WHERE DOOR, SIDELITE AND FRAME HAVE BEEN REMOVED BY ADDING MATCHING CMU BLOCK AT THE INTERIOR, PROVIDING CONTINUOUS DAMPPROOFING AND INSTALLING MATCHING BRICK AT THE EXTERIOR.
- 9 CONTRACTOR TO VERIFY RAMP(S) FROM AND TO WALK-IN COOLER AS REQUIRED. MATERIALS TO BE DETERMINED BY WALK-IN COOLER MANUFACTURER.
- 10 CONTRACTOR TO PERFORM A RAISED FLOOR PER WALK-IN COOLER MANUFACTURER'S REQUIREMENTS.
- 11 WALK-IN COOLER'S DOORS PER MANUFACTURER'S RECOMMENDATIONS OR OWNER'S INSTRUCTIONS.
- 12 CONCRETE SLABS AT SALLYPORT AND ENTRANCE TO BE AT SAME LEVEL ELEVATION FOR A SMOOTH ACCESS.
- 13 PROVIDE A BRASS PLAQUE WITH THE COUNTY OFFICIALS NAMES AT THE ENTRANCE - SEE DETAIL 2 THIS DRAWING - CONTRACTOR SHALL COORDINATE WITH OWNER FOR DETAILS. THIS ITEM HAS A BIDDING ALLOWANCE OF \$1,500.
- 14 NEW FIXTURES TO BE CONNECTED TO EXIST PLUMBING.

1
 A-2
 FLOOR PLAN
 SCALE: 1/8"=1'-0"

S&B INFRASTRUCTURE, LTD. Engineering Management Technology S&B INFRASTRUCTURE, Ltd. Firm Registration Number: 1582			
HIDALGO COUNTY AUTOPSY FACILITY RENOVATION			
ARCHITECTURAL FLOOR PLAN			
DRAWN BY: TV	DATE: 12/08/2010	SCALE: 1/8"=1'-0"	
CHECKED BY: PN	DATE: 12/08/2010	PROJECT NO: U1189	
APPROVED BY: DG	DATE: 06/11/2012		
STATE: TEXAS	COUNTY: HIDALGO	SHEET NO: 15 OF 47	DWG NO: A-2

S & B INFRASTRUCTURE, LTD. N:\Project\U1189\U1189_203\B00_WorkingFiles\PlanSet_05\Ung\A-2_2013_04-15.dwg Apr 24, 2013-10:28am IZAGUIDA

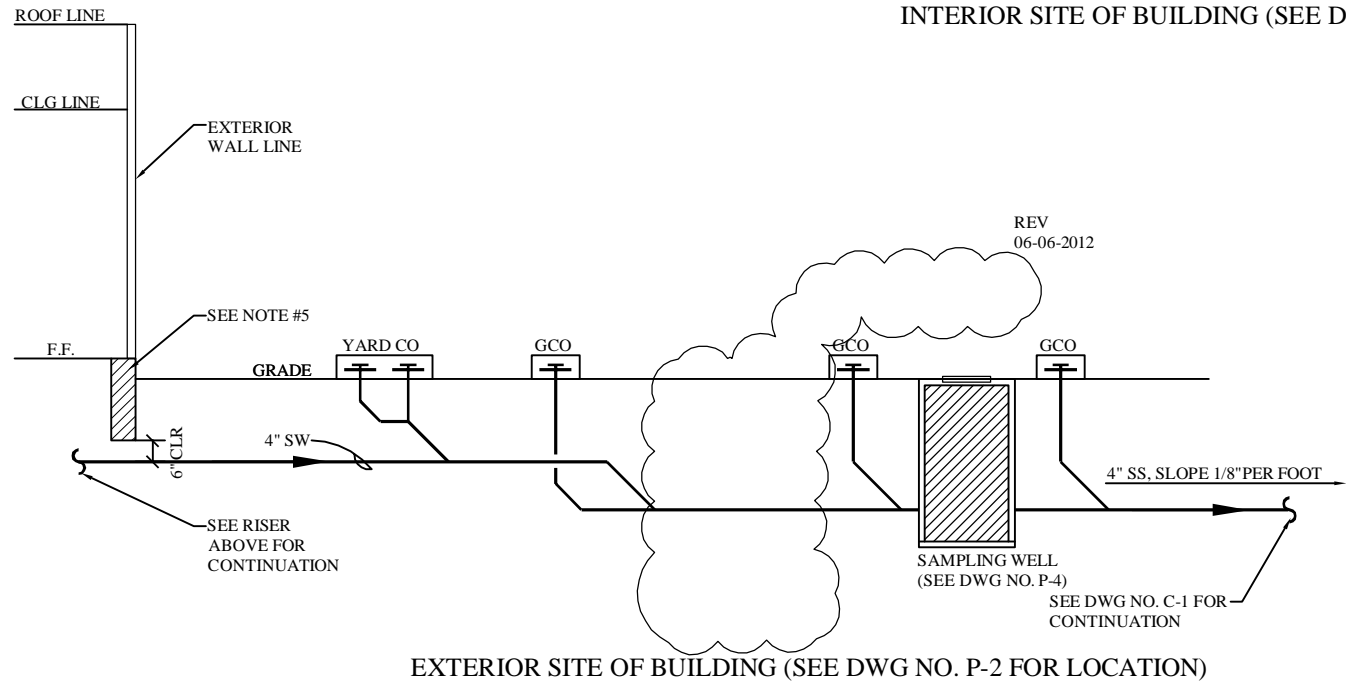
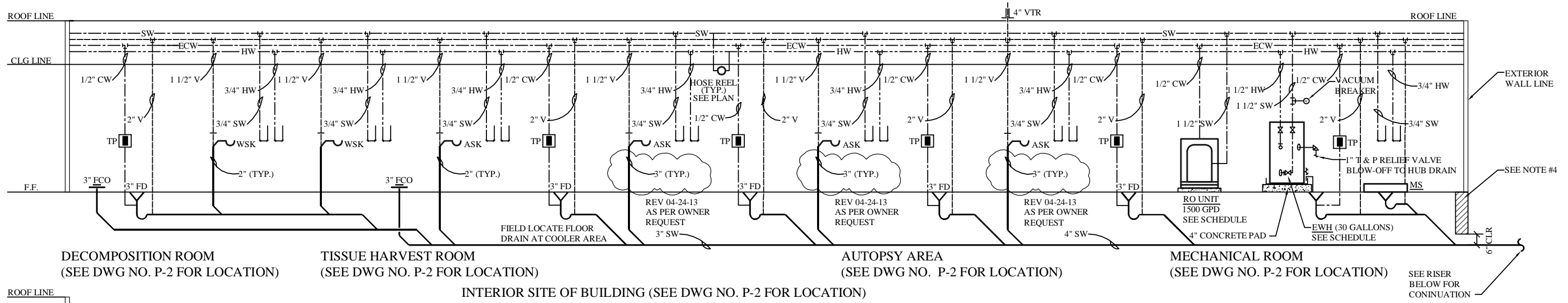

1 PLUMBING SOLID WASTE RISER DIAGRAM
 P-3 SCALE: NO SCALE

NOTES:

- CONTRACTOR SHALL FIELD VERIFY AND LOCATE ALL EXISTING HOT WATER, COLD WATER, VENTS AND SANITARY SEWER LINES IN THE BUILDING PRIOR TO INSTALLING NEW UTILITY CONNECTIONS.
- CONTRACTOR SHALL VERIFY SIZE, CONNECTION, TYPE AND ACCESSORIES OF ALL NEW PLUMBING FIXTURES FURNISHED BY OWNER PRIOR TO ANY INSTALLATION TO ASSURE ITEMS WILL FIT IN THE BUILDING LOCATIONS AND CONDITION.
- CONTRACTOR SHALL FIELD VERIFY THE INVERT ELEVATION OF THE EXISTING 6" SANITARY SEWER LINE AT THE NORTH SIDE OF THE BUILDING.
- CONTRACTOR IS RESPONSIBLE FOR SETTING THE INVERT ELEVATION OF NEW 4" SANITARY SEWER LINE.
- CONTRACTOR SHALL VERIFY THE EXISTING CONCRETE GRADE BEAM IS AT 3'-0" DEPTH BELOW FINISH FLOOR PRIOR TO LAYING OUT NEW UNDERGROUND SANITARY SEWER SYSTEM..
- CONTRACTOR SHALL FIELD LOCATE AND INSTALL WATER HAMMER ARRESTOR.

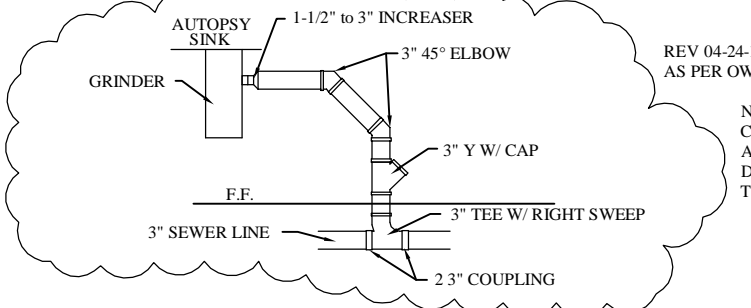

LEGEND:

- SS — SANITARY SEWER
- CW — COLD WATER
- SW — SOFT WATER
- HW — HOT WATER
- V — VENT
- TP [] TRAP PRIMER
- FCO FLOOR CLEAN OUT
- GCO GRADE CLEAN OUT
- WCO WALL CLEAN OUT
- FD FLOOR DRAIN
- WSK WORKSTATION SINK
- ASK AUTOPSY SINK
- ESS — EXIST. SANITARY SEW
- EHW — EXIST. HOT WATER
- ECW — EXIST. COLD WATER



The seal appearing on this document was authorized by DARIO V. GUERRA III P.E. 64669, on 6/8 2012

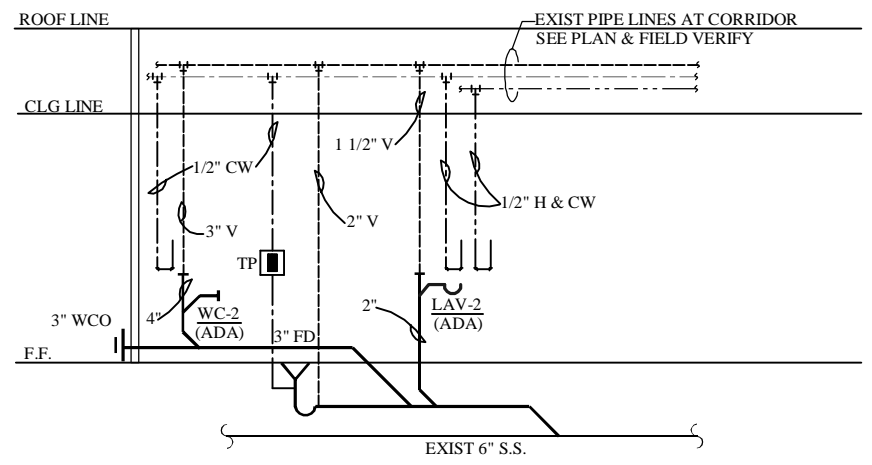

2 PLUMBING RISER DIAGRAM (AT UNISEX RESTROOM)
 P-3 SCALE: NO SCALE

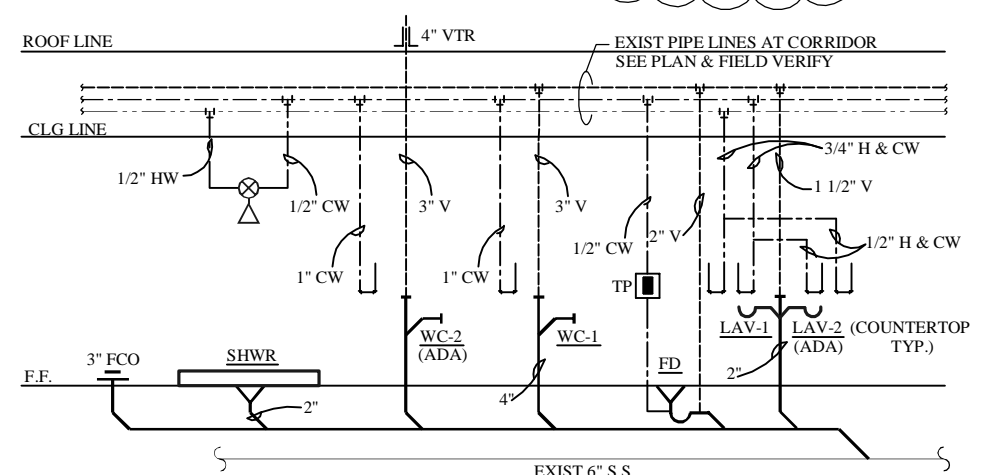

3 PLUMBING RISER DIAGRAM (AT WOMEN'S RESTROOM)
 P-3 SCALE: NO SCALE

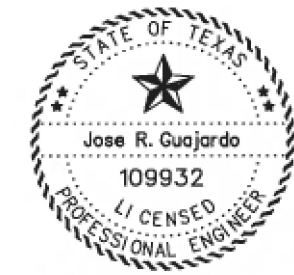

The seal appearing on this document was authorized by JOSE R. GUAJARDO P.E. 109932, on 04/24 2013

S&B INFRASTRUCTURE LTD. Engineering Management Technology S&B INFRASTRUCTURE, Ltd. Firm Registration Number: 1582			
HIDALGO COUNTY AUTOPSY FACILITY RENOVATION			
PLUMBING RISER DIAGRAM			
DRAWN BY: AY	DATE: 12/08/2010	SCALE: AS SHOWN	
CHECKED BY: PN	DATE: 12/08/2010	PROJECT NO: U1189	
APPROVED BY: DG	DATE: 06/08/2012		
STATE: TEXAS	COUNTY: HIDALGO	SHEET NO: 44 OF 47	DWG NO: P-3

S & B INFRASTRUCTURE LTD. N: Project\U1189\U1189_2013_04_08.dwg Apr 24, 2013 10:31am IZAGUIDA

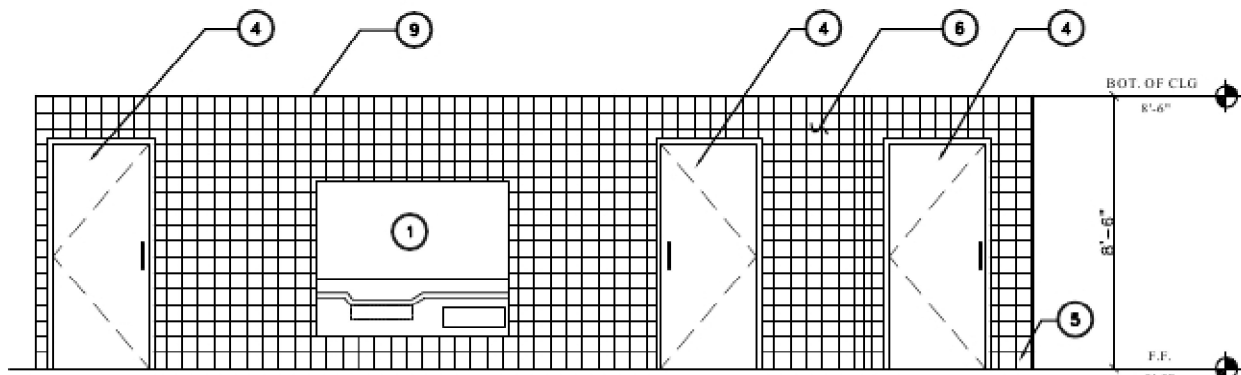

1 LOOKING WEST AT AUTOPSY ROOM
A-2 SCALE: 1/2"=1'-0"

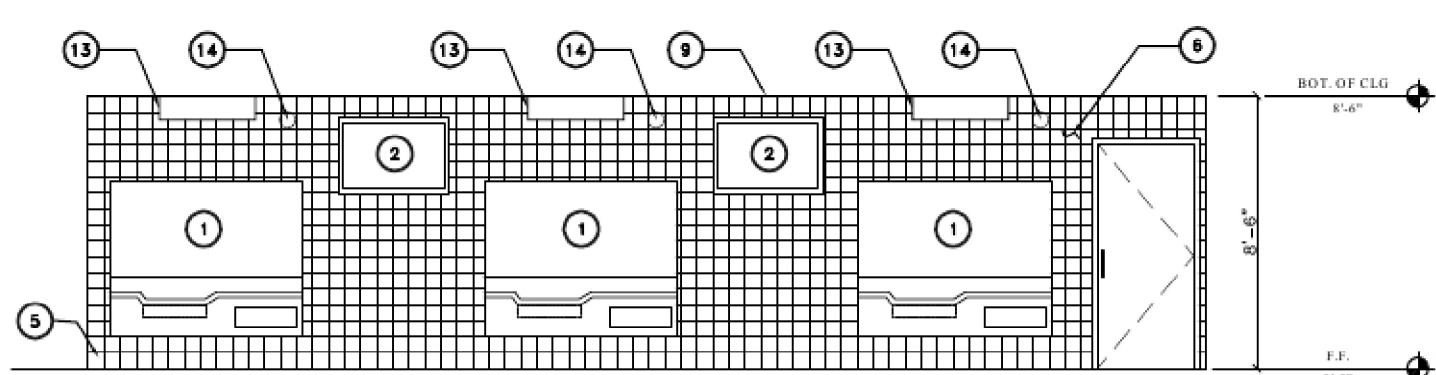

2 LOOKING EAST AT AUTOPSY ROOM
A-2 SCALE: 1/2"=1'-0"

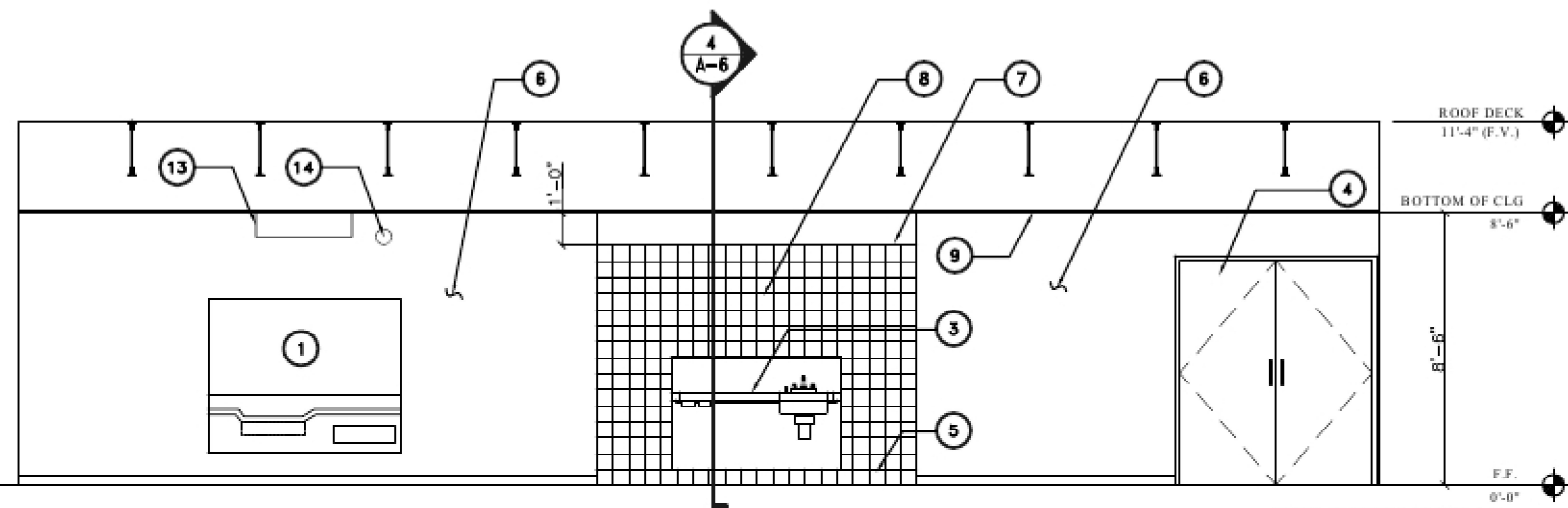

3 LOOKING NORTH AT DECOMPOSITION ROOM
A-2 SCALE: 1/2"=1'-0"

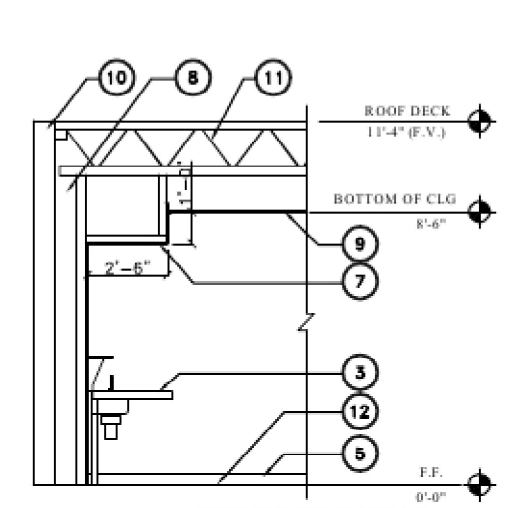

4 WALL SECTION AT FURR DOWN
SCALE: 1/2"=1'-0"

CONSTRUCTION NOTES:

1. ALL EQUIPMENT TO BE PROVIDED BY OWNER AND INSTALLED BY CONTRACTOR.
2. CONTRACTOR SHALL REFER TO COMPREHENSIVE LISTING OF EQUIPMENT FOR ARCHITECTURAL, STRUCTURAL, MECHANICAL, ELECTRICAL, AND PLUMBING PRIOR TO INSTALLATION.
3. CONTRACTOR SHALL COORDINATE WITH MEP CONTRACTOR FOR INSTALLING EQUIPMENT.
4. CONTRACTOR SHALL PROVIDE ALL NECESSARY MEP REQUIRED FOR THE INSTALLATION OF ALL ITEMS PROVIDED BY OWNER/OTHERS.

KEYED NOTES:

1. AUTOPSY SINK - PROVIDED BY OWNER AND INSTALLED BY CONTRACTOR
2. ILLUMINATOR RAD - PROVIDED BY OWNER AND INSTALLED BY CONTRACTOR. VERIFY MOUNTING HEIGHT PER MANUFACTURER'S RECOMMENDATIONS.
3. WORK STATION WITH SINK - PROVIDED BY OWNER AND INSTALLED BY CONTRACTOR. VERIFY MOUNTING HEIGHT PER MANUFACTURER'S RECOMMENDATIONS.
4. DOOR - SEE DOOR SCHEDULE
5. COVE BASE - SEE FINISH SCHEDULE
6. WALL FINISH - SEE ROOM FINISH SCHEDULE
7. FURR DOWN AT PLUMBING CHASE ABOVE WORK STATION SINK
8. PLUMBING CHASE - SEE DWG A-4 FOR DETAILS
9. CEILING TILE - SEE FINISH SCHEDULE
10. EXIST TILT-UP WALL - SEE DWG REF-4 FOR DETAILS
11. EXIST TRUSS JOIST - SEE DWG REF-4 FOR DETAILS
12. FINISH FLOOR - SEE FINISH SCHEDULE AT DWG A-8 FOR DETAILS
13. LIGHT FIXTURES - PROVIDED BY OWNER AND INSTALLED BY CONTRACTOR
14. PLUMBING CONTRACTOR TO PROVIDE WATER LINE FOR THE INSTALLATION OF RETRACTABLE

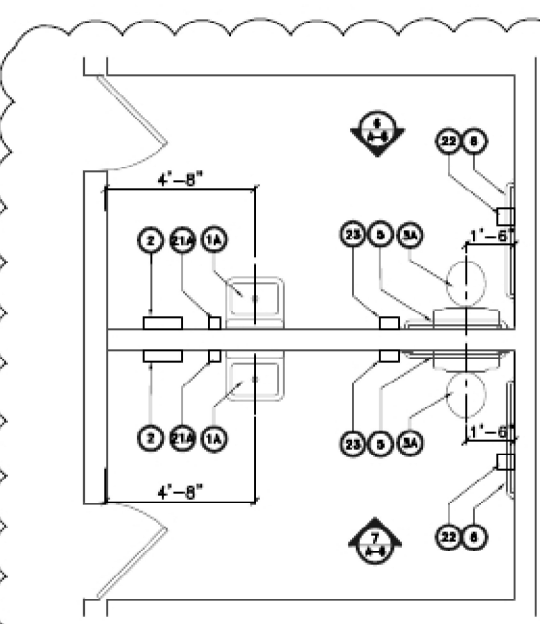

5 ENLARGED UNISEX ADA RESTROOM PLAN
SCALE: 1/2"=1'-0"

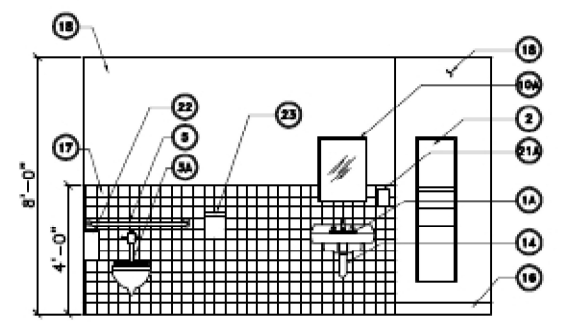

6 UNISEX ADA RESTROOM ELEVATION
SCALE: 1/2"=1'-0"

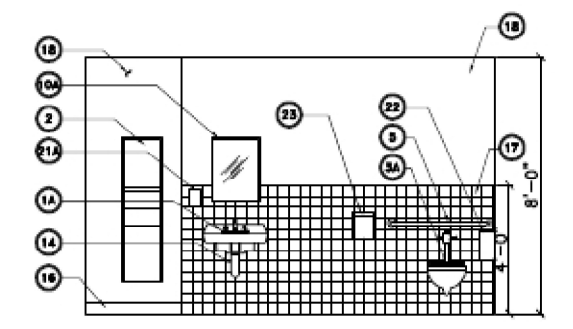

7 UNISEX ADA RESTROOM ELEVATION
SCALE: 1/2"=1'-0"

ADA MOUNTING HEIGHT

1. ADA MOUNTING HEIGHT FOR PLUMBING FIXTURES AND PLUMBING ACCESSORIES SEE DWG A-5.
2. FOR LEGEND NOTES SEE DWG A-5.

REV 04-24-13
AS PER OWNER
REQUEST



The seal appearing on this document was authorized by JOSE R. GUAJARDO P.E. 109932, only for REV 04/24/13, on 04/24, 2013



The seal appearing on this document was authorized by DARIO V. GUERRA III P.E. 64669, on 5/30, 2012

S&B INFRASTRUCTURE LTD.
Engineering Management Technology
S&B INFRASTRUCTURE, Ltd. FTA Registration Number 1562

HIDALGO COUNTY AUTOPSY FACILITY RENOVATION

ARCHITECTURAL INTERIOR ELEVATIONS / UNISEX ADA RR

DRAWN BY: TV	DATE: 12/08/2010	SCALE: 1/2" = 1'-0"
CHECKED BY: PN	DATE: 12/08/2010	PROJECT NO: U1189
APPROVED BY: XX	DATE: 12/10/2010	
STATE: TEXAS	COUNTY: HIDALGO	SHEET NO. 19 OF 47
		DWG NO. A-6

S & B INFRASTRUCTURE LTD. Project: H189\1189\1203\000_WorkingFiles\TitleSet_US\DWG\A-6.dwg (A-6) created with: sbrgsdwg.dwg Apr 24, 2013 - 10:26am (DABADA)