

HIDALGO COUNTY PLANNING DEPARTMENT

1304 SOUTH 25TH STREET
EDINBURG TEXAS 78539
Tel. 956-318-2840 Fax. 956-318-2844

Raul E. Sesin, P.E., CFM
Planning Administrator

HIDALGO COUNTY COMMISSIONERS COURT MEETING

DATE: 10-01-2013

PROPOSED CONCHO HEIGHTS UNIT 2 SUBDIVISION, PRECINCT No. 4

ENGINEER: KK ENGINEERING DEVELOPER: Kyndel W. Bennett. Bennett-Flores Investments. LLC.

PRELIMINARY APPROVAL FINAL APPROVAL FINAL APPROVAL WITH FINANCIAL GUARANTEE WITH VARIANCE

64 *SINGLE FAMILY *MULTI-FAMILY COMMERCIAL

NUMBER OF LOTS: INSTITUTION

LOCATION DESCRIPTION: 1/4 mile West from the Southwest corner of Cesar Chavez Rd & Trenton Rd.

SUBDIVISION LIES WITHIN THE: ETJ of Edinburg and was approved by the P & Z and City Commission of said City

DRAINAGE REPORT WAS APPROVED BY HCDD#1: 08-05-2013 PROPERTY LIES WITHIN FLOOD ZONE: "B" AS PER FEMA.

DRAINAGE DESIGN: Will be provided by a storm drainage pipe system to a proposed regional detention pond on the North East corner of this subdivision restricted outfall connecting to the existing Hidalgo County drain field riser pipe which out falls (30") North of Trenton Rd into HCID #2 drainage ditch.

ROAD R.O.W. DEDICATION: 30 feet on Trenton Rd.

H.C.R.O.W. PRELIMINARY APPROVED DATE: 08-05-2013 By Jesse Ozuna R.O.W. AGENT

H.C.H.D. PRELIMINARY APPROVAL DATE: 09-13-13 By, Elizardo "Chardo" Ramos Environmental Health Division Manager

SEWER SYSTEM: OSSF & SOIL ANALYSIS WERE CONDUCTED BY: Jose Angel Gonzalez

OSSF HAVE BEEN INSTALLED AND INSPECTED BY HCHD ON: _____

WATER SERVICE PROVIDER: N.A.W.S.C. (2) LINE SIZE: 8" LOCATION: North along Melody Ln & Harmony Ln

H.C.O.E.C. PRELIMINARY APPROVED DATE: 08-06-2013 By Martin Ramirez, Environmental Compliance Coordinator

LARGE CONSTRUCTION

The applicant has submitted the required NOI as per Part II, Section E of the TPDES General Permit for Construction Activities (TXR150000) along with a copy of the Erosion Control Plan for the proposed project.

REQUEST FOR FINAL APPROVAL WITH: **Cash Deposit:** Amount: \$ _____ For: OSSF(S) PAVING DRAINAGE STREET SIGNS

A Letter of Credit Financial Institution: _____ L.O.C No. _____

Amount: \$ _____ For: OSSF(S) PAVING DRAINAGE STREET SIGNS

PRELIMINARY APPROVAL FROM THE HIDALGO COUNTY ADVISORY BOARD ON: _____, 20__.

STAFF RECOMMENDS: **Preliminary Approval** subject to comments and future recommendations by planning, other departments and the approval of the City of Edinburg.

Final Approval subject to recommendations other departments

This subdivision plat has been reviewed and complies with the Hidalgo County Subdivision Rules, Texas Water Development Board Model Subdivision Rules and The Texas Local Government Code.

PLAT OF CONCHO HEIGHTS UNIT 2 SUBDIVISION

A 40.00 ACRE TRACT OF LAND OUT OF LOTS NINE (9), ELEVEN (11), THIRTEEN (13) AND FIFTEEN (15), FIFE'S RESUBDIVISION, HIDALGO COUNTY, TEXAS, ACCORDING TO THE MAP OR PLAT THEREOF RECORDED IN VOLUME 4, PAGE 45, MAP RECORDS OF HIDALGO COUNTY, TEXAS.

PREPARED BY: K K ENGINEERING CONSULTANT
DATE: AUGUST, 2013

STATE OF TEXAS COUNTY OF HIDALGO
OWNER'S DEDICATION, CERTIFICATION, AND ATTESTATION

CONCHO HEIGHTS UNIT 2, L.P., A TEXAS LIMITED PARTNERSHIP BY K&J REV, LLC A TEXAS LIMITED LIABILITY COMPANY ITS: GENERAL PARTNER BY KYNDLE W BENNETT, PRESIDENT P.O. BOX 365 LA BLANCA, TX 78558

I CERTIFY THAT I HAVE COMPLIED WITH THE REQUIREMENTS OF TEXAS LOCAL GOVERNMENT CODE §232.022 AND THAT:

- (A) THE WATER QUALITY AND CONNECTIONS TO THE LOTS MEET, OR WILL MEET, THE MINIMUM STATE STANDARDS;
- (B) SEWER CONNECTIONS TO THE LOTS OR SEPTIC TANKS MEET, OR WILL MEET, THE MINIMUM REQUIREMENTS OF STATE STANDARDS;
- (C) ELECTRICAL CONNECTIONS PROVIDED TO THE LOTS MEET, OR WILL MEET, THE MINIMUM STATE STANDARDS; AND
- (D) GAS CONNECTIONS, IF AVAILABLE, PROVIDED TO THE LOTS MEET, OR WILL MEET, THE MINIMUM STATE STANDARDS.

I ATTEST THAT THE MATTERS ASSERTED IN THIS PLAT ARE TRUE AND COMPLETE.

OWNER: CONCHO HEIGHTS, L.P. DATE: _____
BY: K&J REV, LLC
A TEXAS LIMITED LIABILITY COMPANY
ITS: GENERAL PARTNER
BY: KYNDLE W BENNETT, PRESIDENT
P.O. BOX 365
LA BLANCA, TX 78558

STATE OF TEXAS COUNTY OF HIDALGO

BEFORE ME, THE UNDERSIGNED AUTHORITY ON THIS DAY PERSONALLY APPEARED KYNDLE W BENNETT KNOWN TO ME TO BE THE PERSON (S) WHOSE NAME (S) IS (ARE) SUBSCRIBED TO THE FOREGOING INSTRUMENT AND ACKNOWLEDGED TO ME THAT HE (THEY) EXECUTED THE SAME FOR THE PURPOSES AND CONSIDERATIONS THEREIN EXPRESSED AND IN THE CAPACITY THEREIN STATED.

GIVEN UNDER MY HAND AND SEAL OF OFFICE, THIS _____ DAY OF _____, 2013.

NOTARY PUBLIC IN AND FOR THE STATE OF TEXAS
MY COMMISSION EXPIRES _____

MAYOR'S CERTIFICATION

I, THE UNDERSIGNED, MAYOR OF THE CITY OF EDINBURG, HEREBY CERTIFY THAT THIS SUBDIVISION PLAT CONFORMS TO ALL REQUIREMENTS OF THE SUBDIVISION REGULATIONS OF THE CITY HEREIN MY APPROVAL IS REQUIRED.

ATTEST: _____
MAYOR'S SIGNATURE DATE CITY SECRETARY DATE

PLANNING & ZONING COMMISSION CERTIFICATION

I, THE UNDERSIGNED, CHAIRPERSON OF THE PLANNING AND ZONING COMMISSION OF THE CITY OF EDINBURG, HEREBY CERTIFY THAT THIS SUBDIVISION PLAT KNOWN AS CONCHO HEIGHTS UNIT 2 CONFORMS TO ALL REQUIREMENTS OF THE SUBDIVISION REGULATIONS OF THIS CITY WHEREIN MY APPROVAL IS REQUIRED AND HAS BEEN APPROVED FOR RECORDING ON THE _____ DAY OF _____, 2013.

HIDALGO COUNTY ENVIRONMENTAL HEALTH DIVISION MANAGER DATE
CHAIRPERSON-PLANNING & ZONING COMMISSION

HIDALGO COUNTY CERTIFICATE OF PLAT APPROVAL
I THE UNDERSIGNED CERTIFY THAT THIS PLAT OF CONCHO HEIGHTS UNIT 2 SUBDIVISION WAS REVIEWED AND APPROVED BY THE HIDALGO COUNTY HEALTH DEPARTMENT ON _____ DAY OF _____, 2013.

HIDALGO COUNTY RIGHT OF WAY DIRECTOR DATE
HIDALGO COUNTY DRAINAGE DISTRICT No. 1
BY: _____

STATE OF TEXAS COUNTY OF HIDALGO

I, JOSE MARIO GONZALEZ, REGISTERED PROFESSIONAL ENGINEER IN THE STATE OF TEXAS, HEREBY CERTIFY THAT PROPER ENGINEERING CONSIDERATION HAS BEEN GIVEN TO THIS PLAT.

I CERTIFY THAT THE WATER AND SEWER SERVICE FACILITIES FOR LOTS INTENDED FOR RESIDENTIAL PURPOSES DESCRIBED ABOVE ARE IN COMPLIANCE WITH THE MODEL RULES ADOPTED UNDER SECTION 16.343, WATER CODE. THE ESTIMATED COST TO INSTALL UNCONSTRUCTED WATER AND SEWAGE FACILITIES DESCRIBED ABOVE ARE AS FOLLOWS: WATER FACILITIES: THESE FACILITIES WILL BE CONSTRUCTED.

SEWER FACILITIES: (SEWER SERVICE CONNECTION/INSTALLATION OF SEPTIC SYSTEMS) ARE ESTIMATED TO COST \$ _____ PER LOT (ALL INCLUSIVE), FOR A LOT \$ _____ FOR THE SUBDIVISION. THE SUBDIVIDER HAS PAID A TOTAL OF \$ _____ TO CONTRACTOR / ALREADY INSTALLED TO COVER THE COST OF (SEWER SERVICE CONNECTIONS/INSTALLATION OF SEPTIC SYSTEMS).

DATED THIS THE _____ DAY OF _____, 2013

REGISTERED PROFESSIONAL ENGINEER
No. 52762 STATE OF TEXAS
KAMBIZ S. KHADEMI
57767
REGISTERED PROFESSIONAL ENGINEER

STATE OF TEXAS COUNTY OF HIDALGO

I, JOSE MARIO GONZALEZ, REGISTERED PROFESSIONAL LAND SURVEYOR IN THE STATE OF TEXAS, DO HEREBY CERTIFY THAT THIS PLAT IS TRUE AND CORRECTLY MADE FROM AN ACTUAL SURVEY MADE ON THE GROUND OF THE PROPERTY LEGALLY DESCRIBED HEREON, AND THAT THERE ARE NO APPARENT DISCREPANCIES, CONFLICTS, OR OVERLAPPING OF IMPROVEMENTS, VISIBLE UTILITY LINES OR READS IN PLACE, EXCEPT AS SHOWN ON THE ACCOMPANYING PLAT, AND THAT THE CORNER MONUMENTS SHOWN THEREON WERE PROPERLY PLACED UNDER MY SUPERVISION IN ACCORDANCE WITH THE SUBDIVISION REGULATIONS OF THE CITY OF EDINBURG, TEXAS.

DATED THIS THE _____ DAY OF _____, 2013

REGISTERED PROFESSIONAL SURVEYOR
No. 5521 STATE OF TEXAS

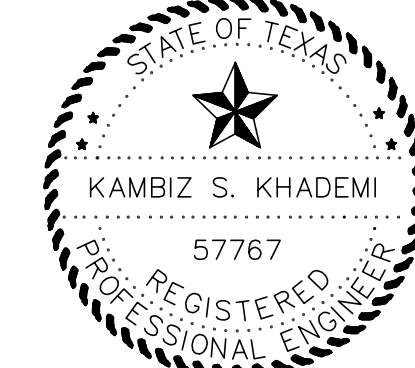

GENERAL SUBDIVISION PLAT NOTES

- MINIMUM FINISH FLOOR ELEVATION SHALL BE AT 24" ABOVE THE TOP OF THE STREET CURB WHEN MEASURED AT THE CENTER FRONT OF THE LOTS. ELEVATION CERTIFICATE MAY BE REQUIRED FOR LOTS LOCATED OUTSIDE A DESIGNATED FLOOD ZONE AT THE TIME FOR APPLICATION FOR CONSTRUCTION TO VERIFY PRE AND POST CONSTRUCTION FINISH FLOOR ELEVATIONS. AN ELEVATION CERTIFICATE SHALL BE REQUIRED FOR ALL LOTS WITHIN A DESIGNATED FLOOD ZONE AT THE TIME FOR A DEVELOPMENT PERMIT APPLICATION.
- THIS SUBDIVISION IS LOCATED IN ZONE "B" (MEDIUM SHADED) AREAS BETWEEN LIMITS OF THE 100-YEAR FLOOD AND 500-YEAR FLOOD; OR CERTAIN AREAS SUBJECT TO 100-YEAR FLOODING WITH AVERAGE DEPTHS LESS THAN ONE (1) FOOT OR WHERE THE CONTRIBUTING DRAINAGE AREA IS LESS THAN ONE SQUARE MILE, OR AREAS PROTECTED BY LEVEES FROM THE BASE FLOOD. FEMA FLOOD INSURANCE RATE MAPS COMMUNITY PANEL No. 480334 0425 C REVISED NOVEMBER 16, 1982. CONSTRUCTION OF RESIDENTIAL HOUSING WITHIN ANY AREA OF THE SUBDIVISION THAT IS IN THE 100-YEAR FLOOD PLAIN IS PROHIBITED UNLESS THE HOUSING QUALIFIES FOR INSURANCE UNDER THE NATIONAL FLOOD INSURANCE ACT OF 1968 (42 U.S.C. SECTIONS 4001 THROUGH 4127).

- SETBACKS:
FRONT: 25.00 FEET
REAR: 15.00 FEET OR EASEMENT WHICHEVER IS GREATER
CORNER SIDE: 15.00 FEET
GARAGE FRONT: 18.00 FEET
SIDE: 6.00 FEET OR EASEMENT WHICHEVER IS GREATER

- GENERAL NOTE FOR SINGLE-FAMILY RESIDENCES:
NO MORE THAN ONE SINGLE-FAMILY DETACHED DWELLING SHALL BE LOCATED ON EACH LOT. THIS MUST BE STIPULATED ON ALL DEEDS AND CONTRACTS FOR DEEDS (ANY OTHER USE SHALL REQUIRE PLANNING DEPARTMENT, OFFICE OF ENVIRONMENTAL COMPLIANCE, HEALTH DEPARTMENT AND FIRE MARSHAL APPROVAL). APPLICATIONS FOR CONSTRUCTION ARE REQUIRED PRIOR TO OCCUPYING THE LOT.
ONLY LOTS 1, 32 AND 33 ARE ALLOWED FOR POSSIBLE COMMERCIAL USE.
NO COMMERCIAL USE SHALL BE ALLOWED ON ALL INTERNAL LOTS 2 THROUGH 31 AND LOTS 34 THROUGH 64.

- CORNER MARKERS, CONSISTING OF A ONE-HALF (1/2) INCH STEEL ROD 18 INCHES IN LENGTH, WITH PLASTIC CAP STAMPED "RIO DELTA SURVEYING", HAVE BEEN DRIVEN FLUSH WITH THE GROUND SURFACE TO MARK THE CORNERS OF ALL LOTS.

- THE FOLLOWING BENCHMARKS ARE IDENTIFIED ON THE FACE OF THE PLAT AND ON THE ATTACHED ENGINEERING PLANS:
--B.M. NO. 1--ELEV. 97.04 ON TOP OF A 3" PIPE LOCATED ON THE SOUTH WEST CORNER OF SUBDIVISION (SOUTH WEST CORNER OF LOT 16) (NAVD 1988)
--B.M. NO. 2--ELEV. 97.08 ON TOP OF 2" IRON ROD LOCATED 60 FEET SOUTH OF THE NORTH WEST CORNER OF SUBDIVISION (NORTH WEST CORNER OF LOT 1) (NAVD 1988)

- IN ACCORDANCE WITH THE HIDALGO COUNTY DRAINAGE DISTRICT NO. 1 AND HIDALGO COUNTY REQUIREMENTS, THIS DEVELOPMENT WILL BE REQUIRED TO DETAIN A TOTAL OF 60,398 CUBIC FEET (1.39 ACRE-FEET) OF STORM WATER RUNOFF. DRAINAGE RETENTION IN ACCORDANCE WITH THE LOCAL REQUIREMENTS WILL BE ACCOMPLISHED AS FOLLOWS: (SEE SHEET NO.3 FOR STORM SEWER IMPROVEMENTS).

- NO STRUCTURE SHALL BE PERMITTED OVER ANY EASEMENT. EASEMENTS SHALL BE KEPT CLEAR OF BUILDINGS, SHRUBS, TREES (EXCEPT LOW, LESS THAN 18 INCHES MATURE HEIGHT, GROUND COVER, GRASS, OR FLOWERS) AND OTHER OBSTRUCTIONS THAT WOULD INTERFERE WITH THE OPERATIONS AND MAINTENANCE OF THE EASEMENT.

- EACH PURCHASED CONTRACT MADE BETWEEN A SUBDIVIDER AND PURCHASER OF A LOT IN THIS SUBDIVISION SHALL CONTAIN A STATEMENT DESCRIBING HOW AND WHEN WATER, SEWER, ELECTRICITY, AND GAS SERVICES WILL BE MADE AVAILABLE TO THE SUBDIVISION.

- ALL PUBLIC UTILITIES EASEMENTS DEDICATED BY THIS PLAT SHALL BE A MINIMUM WIDTH OF 15.00 FEET AS PER THE HIDALGO COUNTY MODEL SUBDIVISION RULES. BY SIGNING THIS PLAT, DEVELOPER AND ENGINEER CERTIFY THAT ALL OTHER EASEMENTS SHOWN COMPLY WITH THE SIZE REQUIRED BY EACH UTILITY PROVIDER OCCUPYING AN EASEMENT.

- AN OFF-STREET PARKING LOT SITE PLAN AND DRAINAGE PLAN APPROVED BY THE HIDALGO COUNTY PLANNING DEPARTMENT AND THE OFFICE OF ENVIRONMENTAL COMPLIANCE SHALL BE REQUIRED FOR COMMERCIAL USE AT THE TIME OF APPLICATION FOR CONSTRUCTION PRIOR TO THE ISSUANCE OF A BUILDING AND/OR DEVELOPMENT PERMIT. NO WATER OR LIGHT CLEARANCES SHALL BE ISSUED UNTIL THE SITE PLAN, DRAINAGE PLAN AND OSSF PLAN ARE APPROVED AND PROPOSED IMPROVEMENTS ARE CONSTRUCTED IN ACCORDANCE WITH COUNTY AND STATE STANDARDS.

- ON-SITE SEWAGE FACILITIES (OSSF) NOTE: THIS SUBDIVISION SHALL USE ON-SITE SEWAGE FACILITIES IN ACCORDANCE WITH TCEQ AND HIDALGO COUNTY REGULATIONS FOR SEWAGE DISPOSAL. THE SUBDIVIDER IS RESPONSIBLE FOR PROVIDING AN OSSF ON ALL LOTS.

- A. OSSF SYSTEM IS BEING DESIGNED FOR DISPOSAL OF DOMESTIC SEWAGE ONLY. A SEPARATE DESIGN SHALL BE SUBMITTED FOR COMMERCIAL USE.

- B. EACH LOT ON THIS PLAT COMPLIES WITH THE MINIMUM 21,780 SQUARE FEET LOT AREA WITH POTABLE WATER SUPPLY.

- C. OSSF SYSTEM SHALL REQUIRE INSPECTION AND APPROVAL BY HIDALGO COUNTY AUTHORIZED DEPARTMENT.

- D. SOIL ANALYSIS HAS BEEN SUBMITTED TO THE AUTHORIZED HIDALGO COUNTY DEPARTMENT AND EXCERPTS MAY BE ALSO SEEN ON THE UTILITY LAYOUT FOR THIS SUBDIVISION AS SUBMITTED TO THE HIDALGO COUNTY PLANNING DEPARTMENT. THE ENGINEER HAS DETERMINED THAT THE SOIL IS SUITABLE FOR A STANDARD SEPTIC TANK AND ABSORPTIVE DRAINFIELD SYSTEM.

- E. APPROVED "OSSF" PERMIT APPLICATION IS REQUIRED INCLUDING INDIVIDUAL LOT PLANNING MATERIALS PRIOR TO OCCUPYING A LOT.

13. THERE ARE NO WATER WELLS WITHIN 150 FEET FROM THE BOUNDARIES ON THIS SUBDIVISION

14. KYNDLE W. BENNETT, THE OWNER & SURVEYOR OF CONCHO HEIGHTS UNIT 2 SUBDIVISION, RETAINS A BLANKET EASEMENT UPON EACH LOT FOR THE PURPOSE OF INSTALLING AN APPROVED OSSF ON THE LOT AS DESCRIBED ON SHEET NO.2 OF THIS PLAT.

15. ALL CONSTRUCTION SHALL COMPLY WITH STORM WATER POLLUTION PREVENTION PLAN (SWPP) REQUIREMENTS.

16. NO ACCESS SHALL BE ALLOWED FROM TRENTON ROAD ONTO LOTS 1, 32 & 33 IF THE ABOVEMENTIONED LOTS ARE UTILIZED FOR COMMERCIAL USE. ACCESS SHALL ONLY BE ALLOWED FROM HARMONY LANE AND MELODY LANE SUBJECT TO THE HIDALGO COUNTY PLANNING DEPARTMENT SITE PLAN REVIEW AS PER PLAT NOTE NO.12. THE LOT OWNER SHALL BE REQUIRED TO INSTALL A BUFFER FENCE ABUTTING ALL RESIDENTIAL LOTS.

17. STREET & STOP SIGNS WILL BE INSTALLED BY THE DEVELOPER.

18. A 4.0 FT SIDEWALK IS REQUIRED AT BUILDING PERMIT STAGE, AS PER CITY OF EDINBURG

19. FIRE HYDRANTS WILL BE INSTALLED & PAINTED BLACK BY THE DEVELOPER.

20. NO REAR ACCESS SHALL BE ALLOWED FROM TILLMAN ROAD ONTO LOTS 49 THROUGH 64. THE EXISTING HEAVY TREE LINE SHALL REMAIN PERMANENTLY AND ACT AS A BUFFER ALONG THE REAR SIDE OF LOTS 49 THROUGH 64 ABUTTING TILLMAN ROAD.

21. REGIONAL DRAINAGE FACILITY (RDF) FOR THIS DEVELOPMENT SHALL BE DEDICATED TO HCDD No. 1 AS SHOWN ON THE PLAT. CONSTRUCTION SHALL BE IN ACCORDANCE WITH COUNTY AND HCDD No. 1 SPECIFICATION. HCDD No. 1 SHALL BE RESPONSIBLE FOR THE MAINTENANCE OF SAID RDF. NO FILL OR PERMANENT STRUCTURES SHALL BE ALLOWED WITHIN THE RDF EASEMENT.

METES AND BOUNDS

A TRACT OF LAND CONTAINING 40.00 ACRES OF LAND, SITUATED IN HIDALGO COUNTY, TEXAS, BEING ALL OF LOTS 9, 11, 13 AND 15, FIFE'S RESUBDIVISION, MAP REFERENCE: VOLUME 4, PAGE 45, H.C.M.R., AND SAID 40.00 ACRES OF LAND BEING MORE PARTICULARLY DESCRIBED AS FOLLOWS:
COMMENCING AT A 1/2" IRON PIPE FOUND ON THE SOUTHWEST CORNER OF SAID LOT 9 AND IN THE RIGHT-OF-WAY OF A 40 FOOT EXISTING ROAD, FOR THE SOUTHWEST CORNER OF THIS TRACT AND THE POINT OF BEGINNING;
THENCE, N 08 31' 53" E, WITHIN THE RIGHT-OF-WAY OF SAID 40.00 FOOT EXISTING ROAD AND THE WEST LINE OF SAID LOTS 9, 11, 13 AND 15, A DISTANCE OF 1,320.00 FEET TO A NAIL SET AT THE NORTHEAST CORNER OF SAID LOT 15, FOR THE NORTHEAST CORNER OF THIS TRACT OF LAND;

THENCE, S 08 31' 53" W, ALONG THE CENTERLINE OF TRENTON ROAD AND WITH THE NORTH LINE OF SAID LOT 15, AT A DISTANCE OF 1320.00 FEET TO A NAIL SET AT THE NORTHEAST CORNER OF SAID LOT 15, FOR THE NORTHEAST CORNER OF THIS TRACT OF LAND;

THENCE, S 08 31' 53" W, ALONG THE EAST LINE OF SAID LOTS 15, 13, 11 AND 9, AT A DISTANCE OF 30.00 FEET PASS A 1/2" IRON ROD SET ON THE SOUTH LINE OF TRENTON ROAD, CONTINUING A TOTAL DISTANCE OF 1320.00 FEET TO A 1/2" IRON ROD SET AT THE SOUTHWEST CORNER OF SAID LOT 9, FOR THE SOUTHWEST CORNER OF THIS TRACT OF LAND;

THENCE, N 08 31' 53" W, ALONG THE SOUTH LINE OF SAID LOT 9, A DISTANCE OF 1320.00 FEET TO THE POINT OF BEGINNING, CONTAINING 40.00 ACRES OF LAND, MORE OR LESS.

RIGHT OF WAY EASEMENT

KNOW ALL MEN BY THESE PRESENTS, THAT THE undersigned, owners of the property shown on this plat, their successors, assigns, and transferees (hereinafter called "Grantor" whether one or more persons are named), in consideration of one dollar (\$1.00) and other good and valuable consideration paid by North Alamo Water Supply Corporation, (hereinafter called "Grantee"), the receipt and sufficiency of which is hereby acknowledged, does hereby grant, bargain, sell, transfer, and convey to said Grantee, its successors, and assigns, an exclusive perpetual easement with the right to erect, construct, install and lay thereover use, operate, inspect, repair, maintain, replace, and remove water distribution lines and appurtenances over and across the lands shown on this plat, together with the right of ingress and egress over Grantor's adjacent lands for the purpose for which the above mentioned rights are granted. The easement hereby granted shall not exceed 15' in width, and Grantee is hereby authorized to designate the course of the easement herein conveyed except that when the pipeline(s) is installed, the easement herein granted shall be limited to a strip of land 15' in width, the center line thereof being the pipeline installed.

In the event the easement hereby granted abuts on a public road and the city, county or state hereafter widens or relocates the public road so as to require the relocation of this water line as installed, Grantor further grants to Grantee an additional easement over and across the land shown on this plat for the purpose of laterally relocating said water line as may be necessary to clear the road improvements, which easement hereby granted shall be limited to a strip of land 15' in width, the center line thereof being the pipeline as relocated.

The consideration recited herein shall constitute payment in full for all damages sustained by Grantor by reason of the installation, maintenance, repair, replacement and relocation of the structures referred to herein. This agreement together with other provisions of this grant shall constitute an easement for the benefit of the Grantee, its successors, and assigns. The Grantor covenants that it is the owner of the above-described lands and that said lands are free and clear of all encumbrances and liens except the following:

The easement conveyed herein was obtained or improved through Federal financial assistance. This easement is subject to the provisions of Title VI of the Civil Rights Act of 1964 and the regulations issued pursuant thereto for so long as the easement continues to be used for the same or similar purpose for which financial assistance was extended or for so long as the Grantee owns it, whichever is longer.

IN WITNESS WHEREOF the said Grantor executed this instrument this _____ day of _____, 2013.

KYNDLE W. BENNETT, PRESIDENT
P.O. BOX 365
LA BLANCA, TX 78558

HIDALGO COUNTY CERTIFICATE OF PLAT APPROVAL
I THE UNDERSIGNED CERTIFY THAT THIS PLAT OF CONCHO HEIGHTS UNIT 2 SUBDIVISION WAS REVIEWED AND APPROVED BY THE HIDALGO COUNTY HEALTH DEPARTMENT ON _____ DAY OF _____, 2013.

HIDALGO COUNTY ENVIRONMENTAL HEALTH DIVISION MANAGER DATE

HIDALGO COUNTY CERTIFICATE OF PLAT APPROVAL
I THE UNDERSIGNED CERTIFY THAT THIS PLAT OF CONCHO HEIGHTS UNIT 2 SUBDIVISION WAS REVIEWED AND APPROVED BY THE HIDALGO COUNTY RIGHT OF WAY DEPARTMENT ON _____ DAY OF _____, 2013.

HIDALGO COUNTY RIGHT OF WAY DIRECTOR DATE

HIDALGO COUNTY DRAINAGE DISTRICT No. 1
BY: _____

STATE OF TEXAS COUNTY OF HIDALGO

I, JOSE MARIO GONZALEZ, REGISTERED PROFESSIONAL LAND SURVEYOR IN THE STATE OF TEXAS, DO HEREBY CERTIFY THAT THIS PLAT IS TRUE AND CORRECTLY MADE FROM AN ACTUAL SURVEY MADE ON THE GROUND OF THE PROPERTY LEGALLY DESCRIBED HEREON, AND THAT THERE ARE NO APPARENT DISCREPANCIES, CONFLICTS, OR OVERLAPPING OF IMPROVEMENTS, VISIBLE UTILITY LINES OR READS IN PLACE, EXCEPT AS SHOWN ON THE ACCOMPANYING PLAT, AND THAT THE CORNER MONUMENTS SHOWN THEREON WERE PROPERLY PLACED UNDER MY SUPERVISION IN ACCORDANCE WITH THE SUBDIVISION REGULATIONS OF THE CITY OF EDINBURG, TEXAS.

DATED THIS THE _____ DAY OF _____, 2013

REGISTERED PROFESSIONAL SURVEYOR
No. 5521 STATE OF TEXAS

STATE OF TEXAS COUNTY OF HIDALGO

I, JOSE MARIO GONZALEZ, REGISTERED PROFESSIONAL LAND SURVEYOR IN THE STATE OF TEXAS, DO HEREBY CERTIFY THAT THIS PLAT IS TRUE AND CORRECTLY MADE FROM AN ACTUAL SURVEY MADE ON THE GROUND OF THE PROPERTY LEGALLY DESCRIBED HEREON, AND THAT THERE ARE NO APPARENT DISCREPANCIES, CONFLICTS, OR OVERLAPPING OF IMPROVEMENTS, VISIBLE UTILITY LINES OR READS IN PLACE, EXCEPT AS SHOWN ON THE ACCOMPANYING PLAT, AND THAT THE CORNER MONUMENTS SHOWN THEREON WERE PROPERLY PLACED UNDER MY SUPERVISION IN ACCORDANCE WITH THE SUBDIVISION REGULATIONS OF THE CITY OF EDINBURG, TEXAS.

DATED THIS THE _____ DAY OF _____, 2013

REGISTERED PROFESSIONAL SURVEYOR
No. 5521 STATE OF TEXAS

STATE OF TEXAS COUNTY OF HIDALGO

I, JOSE MARIO GONZALEZ, REGISTERED PROFESSIONAL LAND SURVEYOR IN THE STATE OF TEXAS, DO HEREBY CERTIFY THAT THIS PLAT IS TRUE AND CORRECTLY MADE FROM AN ACTUAL SURVEY MADE ON THE GROUND OF THE PROPERTY LEGALLY DESCRIBED HEREON, AND THAT THERE ARE NO APPARENT DISCREPANCIES, CONFLICTS, OR OVERLAPPING OF IMPROVEMENTS, VISIBLE UTILITY LINES OR READS IN PLACE, EXCEPT AS SHOWN ON THE ACCOMPANYING PLAT, AND THAT THE CORNER MONUMENTS SHOWN THEREON WERE PROPERLY PLACED UNDER MY SUPERVISION IN ACCORDANCE WITH THE SUBDIVISION REGULATIONS OF THE CITY OF EDINBURG, TEXAS.

DATED THIS THE _____ DAY OF _____, 2013

REGISTERED PROFESSIONAL SURVEYOR
No. 5521 STATE OF TEXAS

STATE OF TEXAS COUNTY OF HIDALGO

I, JOSE MARIO GONZALEZ, REGISTERED PROFESSIONAL LAND SURVEYOR IN THE STATE OF TEXAS, DO HEREBY CERTIFY THAT THIS PLAT IS TRUE AND CORRECTLY MADE FROM AN ACTUAL SURVEY MADE ON THE GROUND OF THE PROPERTY LEGALLY DESCRIBED HEREON, AND THAT THERE ARE NO APPARENT DISCREPANCIES, CONFLICTS, OR OVERLAPPING OF IMPROVEMENTS, VISIBLE UTILITY LINES OR READS IN PLACE, EXCEPT AS SHOWN ON THE ACCOMPANYING PLAT, AND THAT THE CORNER MONUMENTS SHOWN THEREON WERE PROPERLY PLACED UNDER MY SUPERVISION IN ACCORDANCE WITH THE SUBDIVISION REGULATIONS OF THE CITY OF EDINBURG, TEXAS.

DATED THIS THE _____ DAY OF _____, 2013

REGISTERED PROFESSIONAL SURVEYOR
No. 5521 STATE OF TEXAS

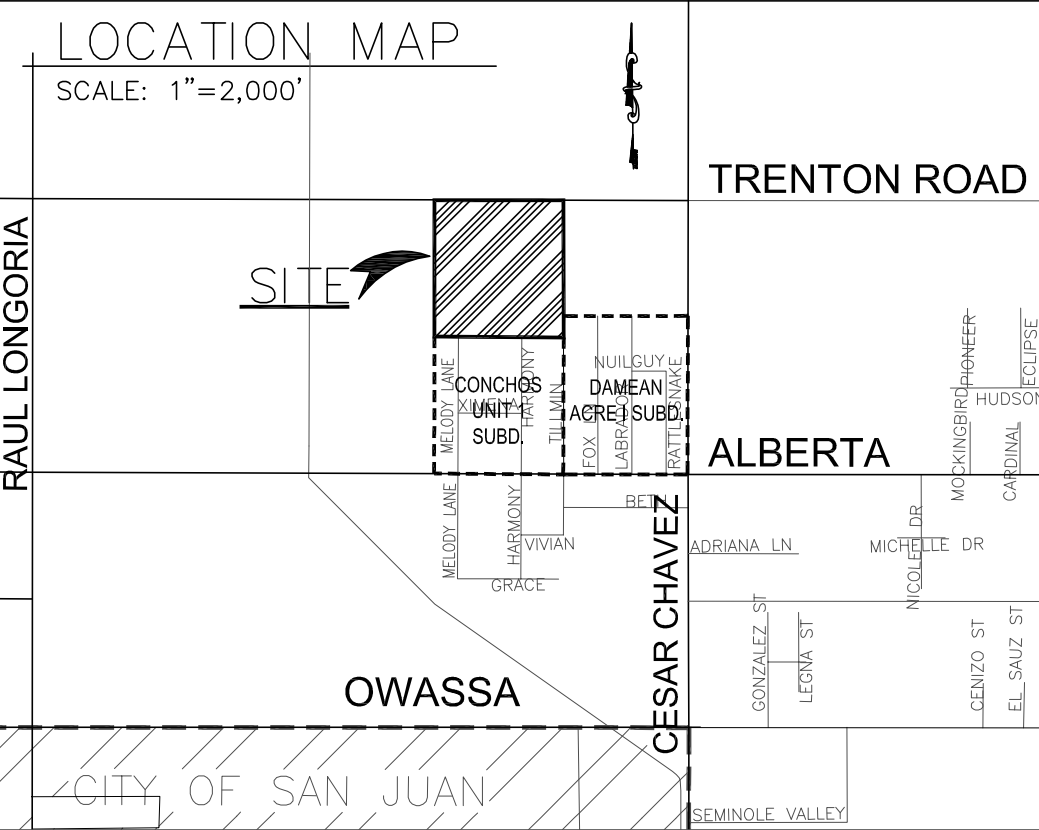
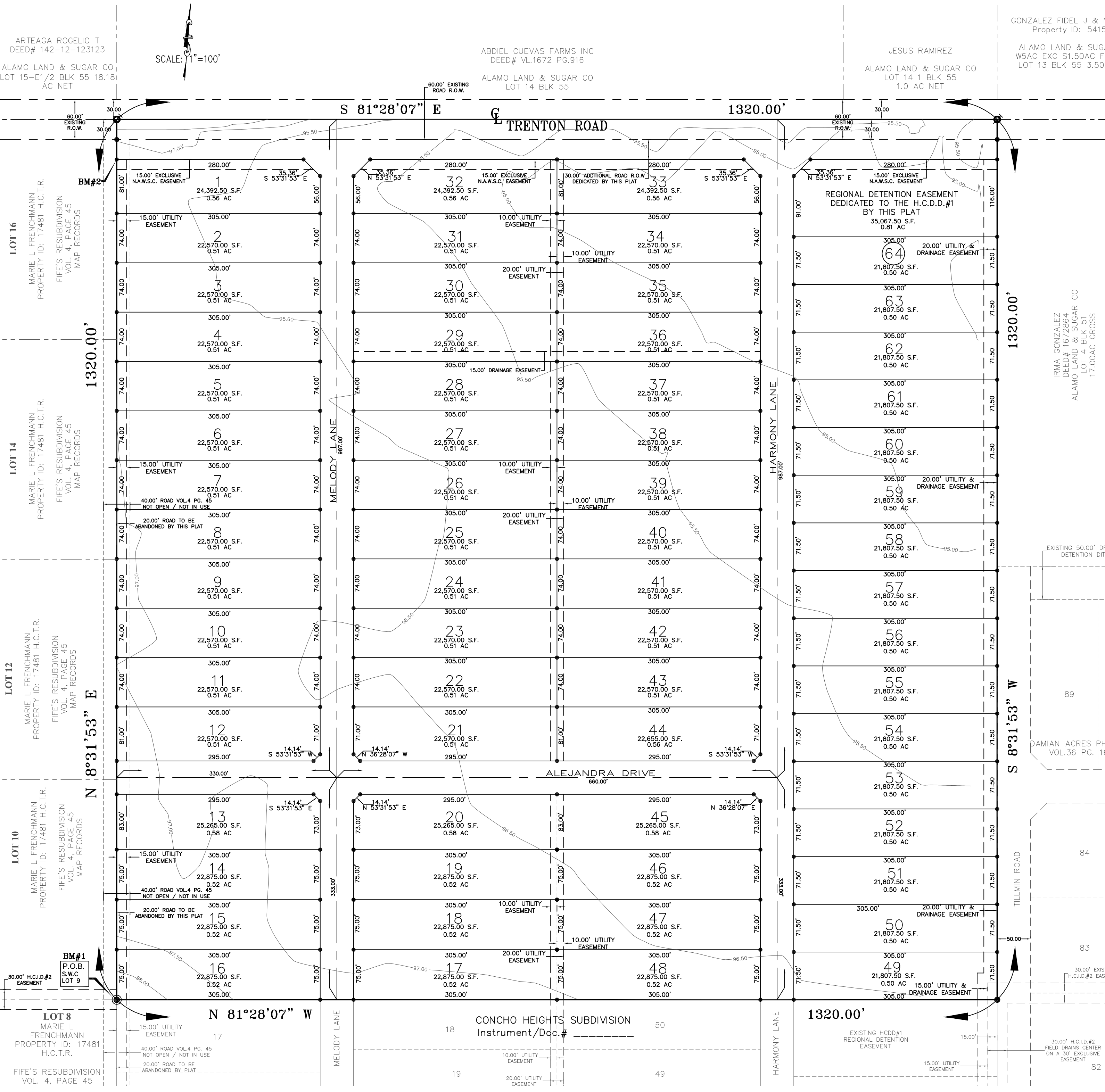

LOCATION OF SUBDIVISION WITH RESPECT TO THE EXTRATERRITORIAL JURISDICTION OF A MUNICIPALITY:
CONCHO HEIGHTS UNIT 2 IS LOCATED APPROXIMATE 2,000 FEET WEST OF CESAR CHAVEZ RD. ON THE SOUTH SIDE OF TRENTON ROAD. THE ONLY NEARBY MUNICIPALITY IS THE CITY OF EDINBURG, ACCORDING TO THE OFFICIAL MAP IN THE OFFICES OF THE SECRETARY OF THE CITY OF EDINBURG (POPULATION 77,100 - 2010 CENSUS) AND HIDALGO COUNTY PLANNING DEPARTMENT. THIS SUBDIVISION LIES IN A 3 MILE EXTRATERRITORIAL JURISDICTION (ETJ) OF THE CITY OF EDINBURG. LOCAL GOVERNMENT CODE 212.001 PRECINCT. No. 4.

- LEGEND
- 1/2" PIPE FOUND
 - NAIL SET
 - 1/2" I.R. SET

INDEX TO SHEETS OF CONCHO HEIGHTS UNIT 2 SUBDIVISION			
HEADING; INDEX; LOCATION MAP; AND ETJ; PRINCIPAL CONTACTS; PLAT WITH LOT, STREETS, AND EASEMENT DESIGNATIONS; LEGAL DESCRIPTION (METES AND BOUNDS); SURVEYOR'S AND ENGINEER'S CERTIFICATION; PLAT NOTES AND RESTRICTIONS; OWNER'S DEDICATION, CERTIFICATION, AND ATTESTATION; CITY APPROVAL CERTIFICATE; COUNTY CLERK'S RECORDING CERTIFICATE; HIDALGO COUNTY JUDGE CERTIFICATE OF PLAT APPROVAL; DESCRIPTION OF LOCATION OF SUBDIVISION WITH RESPECT TO THE CITY OF A MUNICIPALITY AND DESIGNATE THE PRECINCT THE PROJECT IS SITUATED; H.C.D.D. NO. 1 CERTIFICATION; H.C.IRRIGATION DISTRICT#2, H.C. ROW AND H.C.D. REVISION NOTES.			
SHEET 1	HEADING; INDEX; LOCATION MAP; AND ETJ; PRINCIPAL CONTACTS; PLAT WITH LOT, STREETS, AND EASEMENT DESIGNATIONS; LEGAL DESCRIPTION (METES AND BOUNDS); SURVEYOR'S AND ENGINEER'S CERTIFICATION; PLAT NOTES AND RESTRICTIONS; OWNER'S DEDICATION, CERTIFICATION, AND ATTESTATION; CITY APPROVAL CERTIFICATE; COUNTY CLERK'S RECORDING CERTIFICATE; HIDALGO COUNTY JUDGE CERTIFICATE OF PLAT APPROVAL; DESCRIPTION OF LOCATION OF SUBDIVISION WITH RESPECT TO THE CITY OF A MUNICIPALITY AND DESIGNATE THE PRECINCT THE PROJECT IS SITUATED; H.C.D.D. NO. 1 CERTIFICATION; H.C.IRRIGATION DISTRICT#2, H.C. ROW AND H.C.D. REVISION NOTES.		
SHEET 2	WATER DISTRIBUTION AND SANITARY SEWER MAP; TYPICAL WATER SERVICE CONNECTION; REVISION NOTES; ENGINEERING REPORT (ENGLISH AND SPANISH VERSION), INCLUDING DESCRIPTION OF WATER AND WASTE WATER AND ENGINEER'S CERTIFICATION (ENGLISH AND SPANISH VERSION); OWNER'S DEDICATION, CERTIFICATION, AND ATTESTATION. WATER DISTRIBUTION AND OSSF MAP; TYPICAL WATER SERVICE CONNECTION		
SHEET 3	DRAINAGE REPORT INCLUDING DESCRIPTION OF DRAINAGE AND HOW IT WILL SERVE THIS DEVELOPMENT; MAP OF TOPOGRAPHY AND DRAINAGE, AND ENGINEER'S CERTIFICATION; REVISION NOTES; & CONSTRUCTION DETAILS.		

REVISION	DATE	BY
No.1: METES AND BOUNDS, PLAT NOTES, LOCATION MAP & ADJOINERS	09-08-2013	DANIEL

PRINCIPAL CONTACTS:

Name	Address	City & Zip	Phone	Fax
OWNER: KYNDLE W. BENNETT, BENNETT-FLORES INVESTMENTS, LLC.	P.O. BOX 365	LA BLANCA 78558	(956) 464-4431	(956) 464-2597
ENGINEER: KAMBIZ S. KHADEMI P.E.	410 E. DOVE AVE.	MCALLEN 78504	(956) 630-2125	(956) 630-2219
SURVEYOR: JOSE MARIO GONZALEZ R.P.L.S.	24593 FM88	MCALLEN 78538	(956) 380-5154	(956) 380-5156

SHEET 1 OF 3

K K Engineering Consultant
GENERAL PROFESSIONAL CIVIL ENGINEERING SERVICES
410 E. DOVE (FIRM REGISTRATION #1334)
P.O. BOX 3422 McALLEN, TEXAS 78502
(956) 630-2125 FAX (956) 630-2219

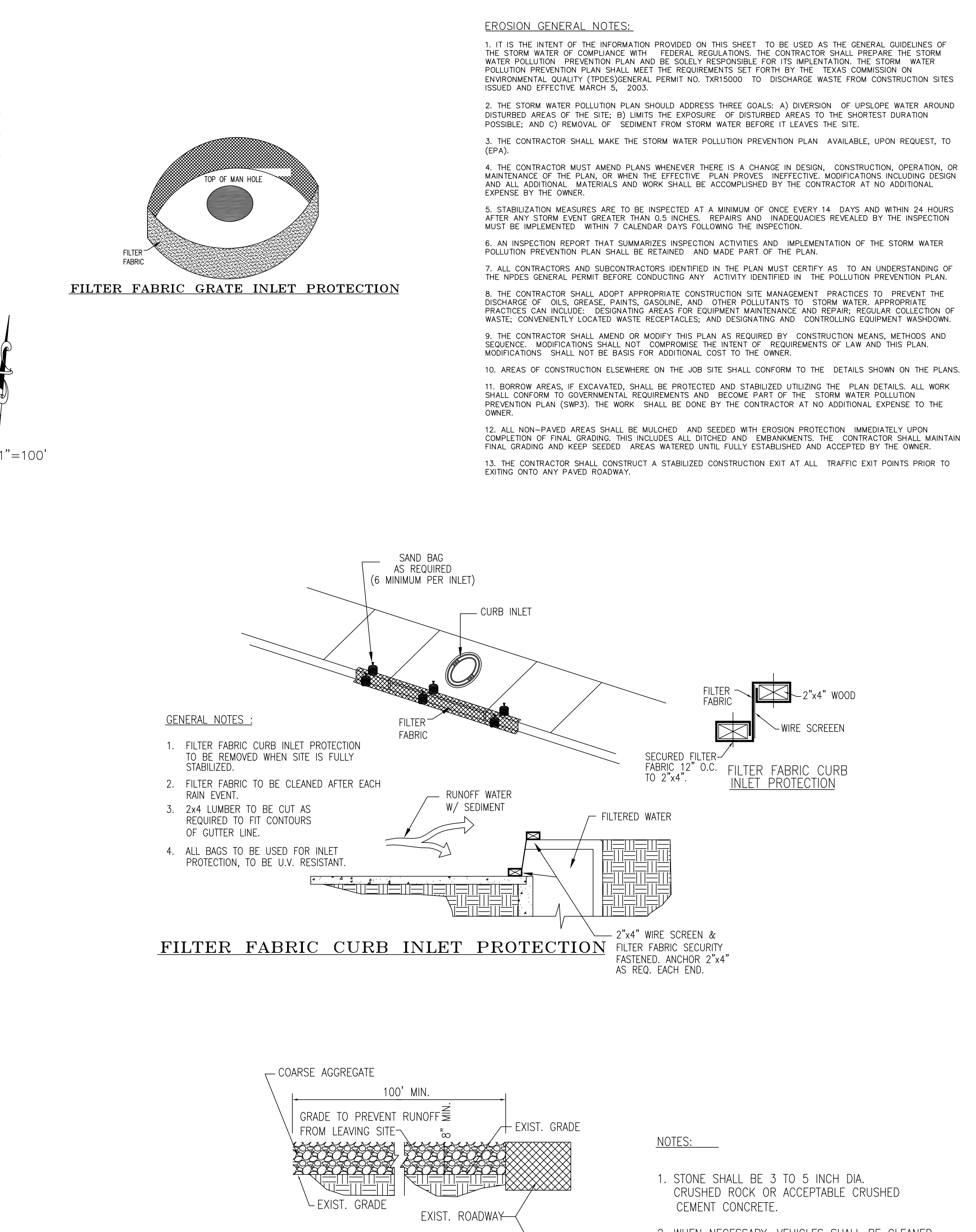
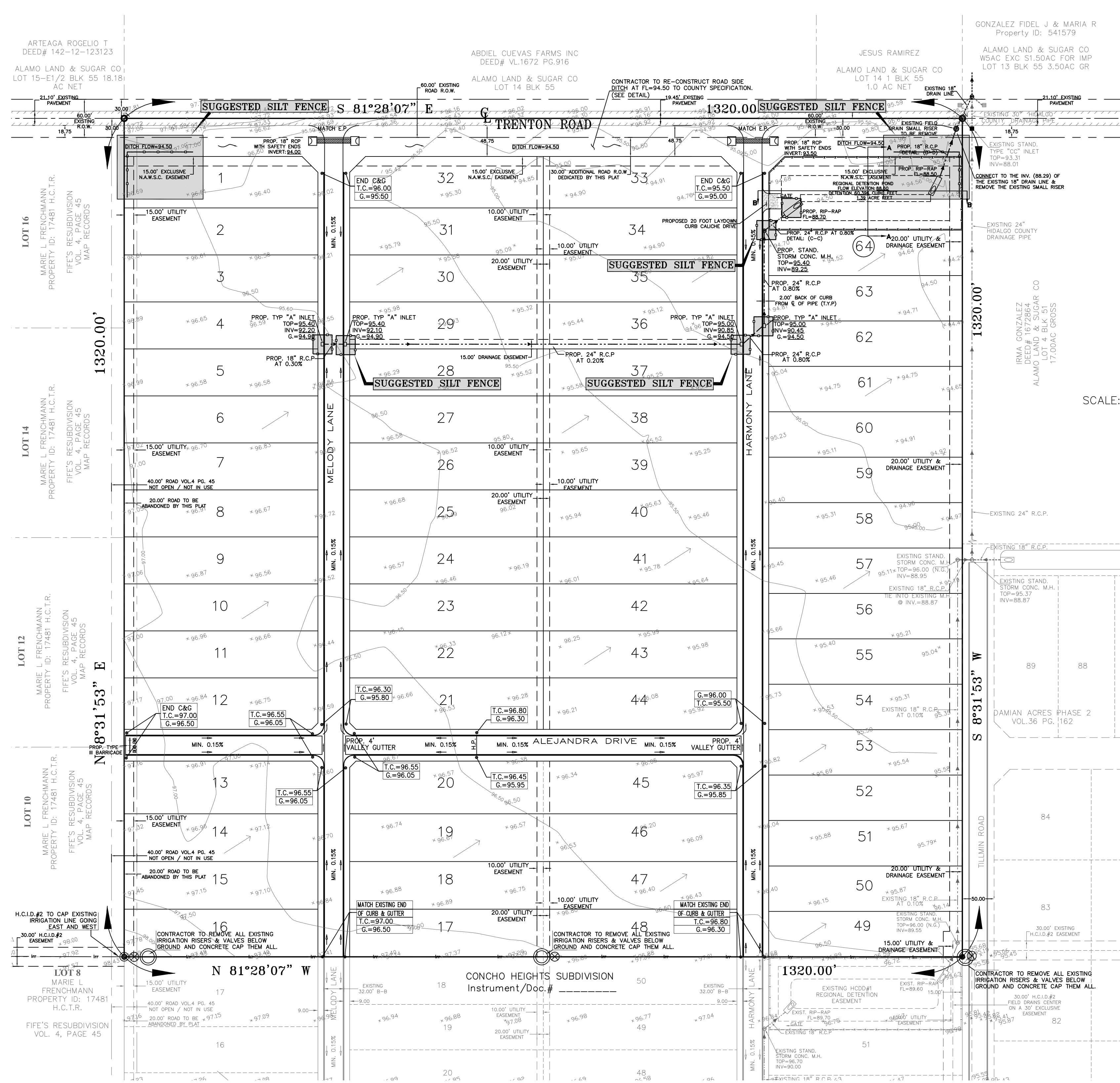

- EROSION GENERAL NOTES:**
- IT IS THE INTENT OF THE INFORMATION PROVIDED ON THIS SHEET TO BE USED AS THE GENERAL GUIDELINES OF THE STORM WATER OF COMPLIANCE WITH FEDERAL REGULATIONS. THE CONTRACTOR SHALL PREPARE THE STORM WATER POLLUTION PREVENTION PLAN AND BE SOLELY RESPONSIBLE FOR ITS IMPLEMENTATION. THE STORM WATER POLLUTION PREVENTION PLAN SHALL MEET THE REQUIREMENTS SET FORTH BY THE TEXAS COMMISSION ON ENVIRONMENTAL QUALITY (TCEQ) GENERAL PERMIT NO. TR15000 TO DISCHARGE WASTE FROM CONSTRUCTION SITES ISSUED AND EFFECTIVE MARCH 5, 2003.
 - THE STORM WATER POLLUTION PLAN SHOULD ADDRESS THREE GOALS: A) DIVERSION OF UPSLOPE WATER AROUND DISTURBED AREAS OF THE SITE; B) LIMITS THE EXPOSURE OF DISTURBED AREAS TO THE SHORTEST DURATION POSSIBLE; AND C) REMOVAL OF SEDIMENT FROM STORM WATER BEFORE IT LEAVES THE SITE.
 - THE CONTRACTOR SHALL MAKE THE STORM WATER POLLUTION PREVENTION PLAN AVAILABLE, UPON REQUEST, TO (EPA).
 - THE CONTRACTOR MUST AMEND PLANS WHENEVER THERE IS A CHANGE IN DESIGN, CONSTRUCTION, OPERATION, OR MAINTENANCE OF THE PLAN, OR WHEN THE EFFECTIVE PLAN PROVES INEFFECTIVE. MODIFICATIONS INCLUDING DESIGN AND ALL ADDITIONAL MATERIALS AND WORK SHALL BE ACCOMPLISHED BY THE CONTRACTOR AT NO ADDITIONAL EXPENSE BY THE OWNER.
 - STABILIZATION MEASURES ARE TO BE INSPECTED AT A MINIMUM OF ONCE EVERY 14 DAYS AND WITHIN 24 HOURS AFTER ANY STORM EVENT GREATER THAN 0.5 INCHES. REPAIRS AND INADEQUACIES REVEALED BY THE INSPECTION MUST BE IMPLEMENTED WITHIN 7 CALENDAR DAYS FOLLOWING THE INSPECTION.
 - AN INSPECTION REPORT THAT SUMMARIZES INSPECTION ACTIVITIES AND IMPLEMENTATION OF THE STORM WATER POLLUTION PREVENTION PLAN SHALL BE RETAINED AND MADE PART OF THE PLAN.
 - ALL CONTRACTORS AND SUBCONTRACTORS IDENTIFIED IN THE PLAN MUST CERTIFY AS TO AN UNDERSTANDING OF THE NPDES GENERAL PERMIT BEFORE CONDUCTING ANY ACTIVITY IDENTIFIED IN THE POLLUTION PREVENTION PLAN.
 - THE CONTRACTOR SHALL ADOPT APPROPRIATE CONSTRUCTION SITE MANAGEMENT PRACTICES TO PREVENT THE DISCHARGE OF OILS, GREASE, PAINTS, GASOLINE, AND OTHER POLLUTANTS TO STORM WATER. APPROPRIATE PRACTICES CAN INCLUDE: DESIGNATING AREAS FOR EQUIPMENT MAINTENANCE AND REPAIR; REGULAR COLLECTION OF WASTE; CONVENIENTLY LOCATED WASTE RECEPTACLES; AND DESIGNATING AND CONTROLLING EQUIPMENT WASHDOWN.
 - THE CONTRACTOR SHALL AMEND OR MODIFY THIS PLAN AS REQUIRED BY CONSTRUCTION MEANS, METHODS AND SEQUENCE. MODIFICATIONS SHALL NOT COMPROMISE THE INTENT OF REQUIREMENTS OF LAW AND THIS PLAN. MODIFICATIONS SHALL NOT BE BASIS FOR ADDITIONAL COST TO THE OWNER.
 - AREAS OF CONSTRUCTION ELSEWHERE ON THE JOB SITE SHALL CONFORM TO THE DETAILS SHOWN ON THE PLANS.
 - BORROW AREAS, IF EXCAVATED, SHALL BE PROTECTED AND STABILIZED UTILIZING THE PLAN DETAILS. ALL WORK SHALL CONFORM TO GOVERNMENTAL REQUIREMENTS AND BECOME PART OF THE STORM WATER POLLUTION PREVENTION PLAN (SWPP). THE WORK SHALL BE DONE BY THE CONTRACTOR AT NO ADDITIONAL EXPENSE TO THE OWNER.
 - ALL NON-PAVED AREAS SHALL BE MULCHED AND SEEDS WITH EROSION PROTECTION IMMEDIATELY UPON COMPLETION OF FINAL GRADING. THIS INCLUDES ALL DITCHED AND EMBANKMENTS. THE CONTRACTOR SHALL MAINTAIN FINAL GRADING AND KEEP SEEDS AREAS WATERED UNTIL FULLY ESTABLISHED AND ACCEPTED BY THE OWNER.
 - THE CONTRACTOR SHALL CONSTRUCT A STABILIZED CONSTRUCTION EXIT AT ALL TRAFFIC EXIT POINTS PRIOR TO EXITING ONTO ANY PAVED ROADWAY.

GENERAL NOTES :

- FILTER FABRIC CURB INLET PROTECTION TO BE REMOVED WHEN SITE IS FULLY STABILIZED.
- FILTER FABRIC TO BE CLEANED AFTER EACH RAIN EVENT.
- 2x4 LUMBER TO BE CUT AS REQUIRED TO FIT CONTOURS OF GUTTER LINE.
- ALL BAGS TO BE USED FOR INLET PROTECTION, TO BE UV RESISTANT.

NOTES:

- STONE SHALL BE 3 TO 5 INCH DIA. CRUSHED ROCK OR ACCEPTABLE CRUSHED CEMENT CONCRETE.
- WHEN NECESSARY, VEHICLES SHALL BE CLEANED TO REMOVE SEDIMENT PRIOR TO ENTRANCE ONTO A PUBLIC ROADWAY. WHEN WASHING IS REQUIRED, IT SHALL BE DONE ON AN AREA STABILIZED WITH CRUSHED STONE WITH DRAINAGE FLOWING AWAY FROM BOTH THE STREET AND THE STABILIZED ENTRANCE. ALL SEDIMENT SHALL BE PREVENTED FROM ENTERING ANY STORM DRAIN, DITCH OR WATERCOURSE USING APPROVED METHODS.
- THE ENTRANCE SHALL BE PROPERLY GRADED OR INCORPORATE DRAINAGE SWALE TO PREVENT RUNOFF FROM LEAVING THE CONSTRUCTION SITE.
- THE ENTRANCE SHALL BE MAINTAINED IN A CONDITION WHICH WILL PREVENT TRACKING OR FLOWING OF SEDIMENT ONTO PAVED SURFACES. THIS MAY REQUIRE PERIODIC TOP DRESSING WITH ADDITIONAL STONE AS CONDITIONS DEMAND. ALL SEDIMENT SPILLED, DROPPED, WASHED OR TRACKED ONTO PAVED SURFACES, MUST BE REMOVED IMMEDIATELY.

TEMPORARY SEDIMENT CONTROL FENCE

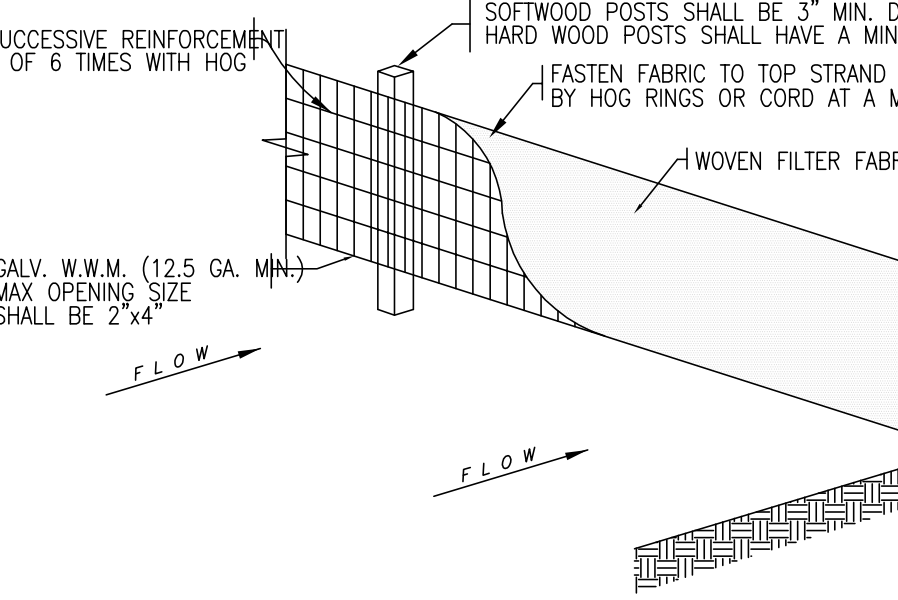

GENERAL NOTES :

- STEEL POSTS WHICH SUPPORT THE SILT FENCE SHALL BE INSTALLED WITH A SLIGHT ANGLE TOWARD THE ANTICIPATED RUNOFF SOURCE. POST MUST BE EMBEDDED A MINIMUM OF 18".
- THE TOE OF THE SILT FENCE SHALL BE TRENCHED IN WITH A SPADE OR MECHANICAL TRENCHER, SO THAT THE DOWNSLOPE FACE OF THE TRENCH IS FLAT AND PERPENDICULAR TO THE LINE OF FLOW. WHERE FENCE CANNOT BE TRENCHED IN WEIGHT FABRIC FLAP WITH WASHED GRAVEL ON UPHILL SIDE, AS NECESSARY, TO PREVENT FLOW UNDER FENCE.
- THE TRENCH MUST BE A MINIMUM OF 6 INCHES DEEP AND 6 INCHES WIDE TO ALLOW FOR THE SILT FENCE FABRIC TO BE LAIN IN THE GROUND AND BACKFILLED.
- SILT FENCE SHOULD BE SECURELY FASTENED TO EACH STEEL SUPPORT POST OF TO BACKING SUPPORT, WITH IS IN TURN ATTACHED TO THE STEEL FENCE POST FABRIC SHALL OVERLAP AT ABUTTING ENDS A MINIMUM OF 3 FEET AND SHALL BE JOINED SUCH THAT NO BYPASS OR LEAKAGE OCCURS.
- INSPECTION SHALL BE MADE WEEKLY OR AFTER EACH RAINFALL, REPAIR OR REPLACEMENT SHALL BE MADE PROMPTLY AS NEEDED.
- SILT FENCE SHALL BE REMOVED WHEN THE SITE IS COMPLETELY STABILIZED SO AS NOT TO BLOCK OR IMPEDE STORM FLOW OR DRAINAGE.
- ACCUMULATED SILT SHALL BE REMOVED WHEN IT REACHES A DEPTH OF 6 INCHES. THE SILT SHALL BE DISPOSED OF IN AN APPROVED SITE AND IN SUCH A MANNER AS TO NOT CONTRIBUTE TO ADDITIONAL SILTATION.

SEDIMENT CONTROL FENCE USAGE GUIDELINES

A SEDIMENT CONTROL FENCE MAY BE CONSTRUCTED NEAR THE DOWNSTREAM PERIMETER OF A DISTURBED AREA ALONG A CONTOUR TO INTERCEPT SEDIMENT FROM OVERLAND RUNOFF. A 2-YEAR STORM FREQUENCY MAY BE USED TO CALCULATE THE FLOW RATE TO BE FILTERED.

SEDIMENT CONTROL FENCE SHOULD BE SIZED TO FILTER A MAX. FLOW THROUGH RATE OF 100 GPM/FT.

STABILIZED CONSTRUCTION EXIT
(CONTRACTOR TO CHOOSE LOCATION)

DATE: _____ BY: _____

REVISION: _____

DRAWING DATE: AUGUST/2013

RELEASE DATE: _____

DESIGNED BY: K.K.

DRAWN BY: DANIEL

CHECKED BY: K.K.

UPDATED DWG. BY:

SCALE: 1" = 100'

K K Engineering Consultant
GENERAL PROFESSIONAL ENGINEERING SERVICES
(FIRM REGISTRATION #1-1334)
105 E. DRYE
P.O. BOX 9422
MCALLEN, TEXAS 78502
(956) 656-2105
FAX (956) 630-2219

STATE OF TEXAS
KAMBIZ S. KHADEMI
57767
REGISTERED PROFESSIONAL ENGINEER

THE SEAL APPEARING ON THIS DOCUMENT WAS AUTHORIZED BY KHAMBIZ S. KHADEMI, P.E. 57767 MAY/2013 ALTERATION OF A SEALED DOCUMENT WITHOUT PROPER NOTIFICATION TO THE RESPONSIBLE ENGINEER IS AN OFFENSE UNDER THE TEXAS ENGINEERING PRACTICE LAW

CONCHO HEIGHTS UNIT 2
SUBDIVISION

HIDALGO COUNTY
ETJ EDINBURG

SUGGESTED
EROSION CONTROL PLAN FOR:

CONCHO HEIGHTS UNIT 2

Copyright 2013 KK Engineering Consultant
All Rights Reserved.
File Name: EROSION
SHEET 1 OF 1