

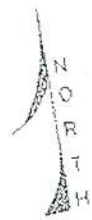

PEÑA ENGINEERING

1000 WHITEWING • P.O. BOX 4320
 (956) 682-8812 • McALLEN, TEXAS 78502 • FAX (956) 631-PENA



BASIS OF BEARING IS THE WEST LINE
 OF SHARE 14, OF THE AGREED PARTITION
 OF PORTION 49, HIDALGO COUNTY TEXAS.

CADS - RUBEN-M
 SCALE: 1" = 200'

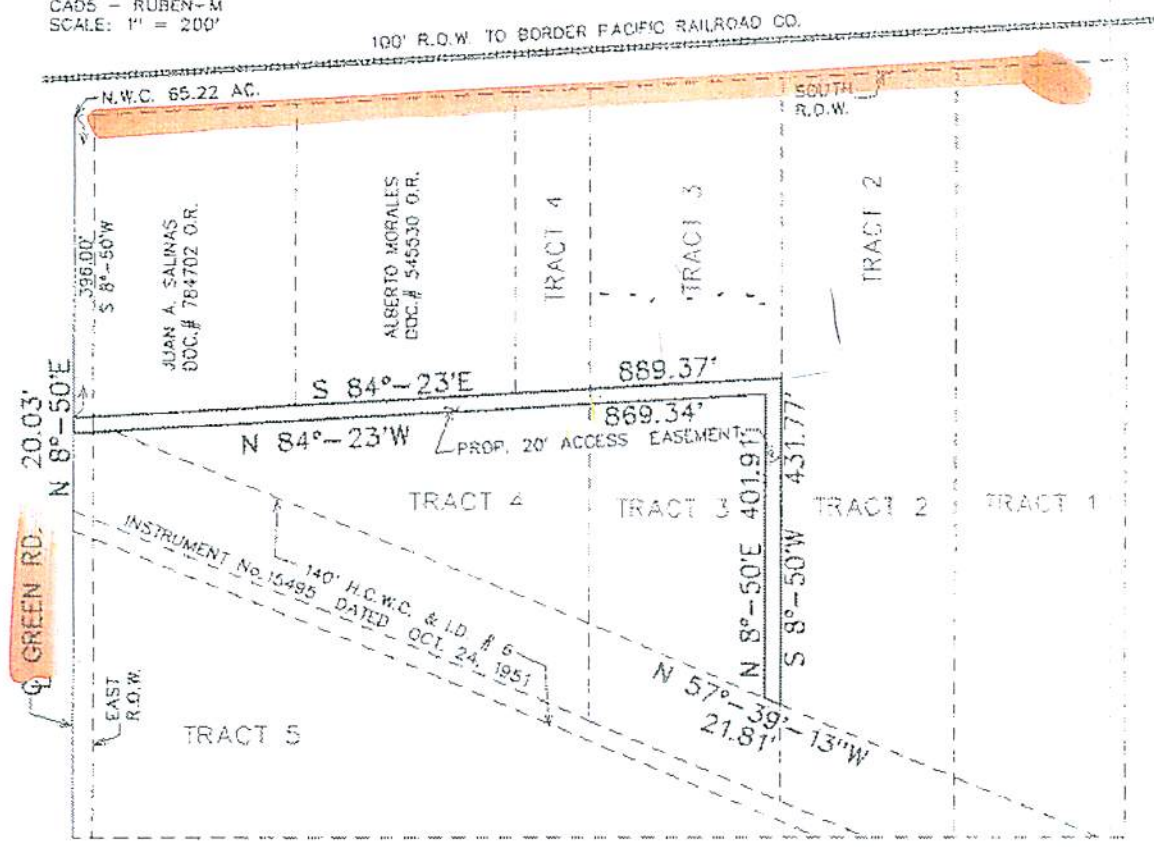

NOTE: SURVEY PREPARED WITHOUT THE BENEFIT
 OF A TITLE COMMITMENT WHICH MAY SHOW
 EASEMENTS OF RECORD THAT MAY AFFECT
 THE PROPERTY.

BUYER'S NAME: _____

FLOOD ZONE: By GRAPHICAL PLOTTING Community Panel Number: 480334 0400 C
 Map Revised: Nov. 16, 1982

- Zone "A" - This is to certify that this property is in a flood prone area.
- Zone "B" - This is to certify that this property is not in a flood prone area. However limits between the 100 year and 500 year flood are subject to flooding with average depths less than one foot.
- Zone "C" - This is to certify that this property is not in a flood prone area.

I certify that this plot represents the facts found on the ground at the time of survey and that there are no visible discrepancies, conflicts, or shortages in area or boundary lines, or any encroachments, or overlapping of improvements except as shown on this plot. © copyright 2002 PEÑA ENGINEERING this survey was provided in multiple originals solely for the borrower named hereon, in conjunction with the original transaction which shall take place within 6 months after the survey was provided. No license has been created or implied to copy this survey. Survey valid only if print has original seal and signature.