

# HIDALGO COUNTY PLANNING DEPARTMENT

1304 SOUTH 25<sup>TH</sup> STREET  
EDINBURG TEXAS 78539  
Tel. 956-318-2840 Fax. 956-318-2844

Raul E. Sesin, P.E., CFM  
Planning Administrator

## HIDALGO COUNTY COMMISSIONERS COURT MEETING

DATE: 10-29-2013

PROPOSED CIELO LINDO SUBDIVISION, PRECINCT No. 1

ENGINEER: KK Engineering DEVELOPER: Kyndel W. Bennett

**PRELIMINARY APPROVAL**     FINAL APPROVAL     FINAL APPROVAL WITH FINANCIAL GUARANTEE     WITH VARIANCE

NUMBER OF LOTS: 32  \*SINGLE FAMILY     \*MULTI-FAMILY     COMMERCIAL     INSTITUTION

LOCATION DESCRIPTION: Approximately ¼ mile West of Tower Rd on the South side of Eldora Rd

SUBDIVISION LIES WITHIN THE:  ETJ of Alamo and was approved by the P & Z and City Commission of said City

DRAINAGE REPORT WAS APPROVED BY HCDD#1: 09-16-2013 PROPERTY LIES WITHIN FLOOD ZONE: "B" AS PER FEMA.

DRAINAGE DESIGN: Drainage will be accomplished by storm drainage pipe system and detention will be accomplished by the widening of the existing H.C.I.D. No. 2 Ditch

DISTANCE TO A DRAIN DITCH: Abutting South of the subdivision

ROAD R.O.W. DEDICATION: 20 feet on Eldora Rd.

H.C.R.O.W. PRELIMINARY APPROVED DATE: 09-04-2013 By Roy Gonzalez PCT. 1 R.O.W. AGENT

H.C.H.D. PRELIMINARY APPROVAL DATE: 10-11-13 By, Elizardo "Chardo" Ramos Environmental Health Division Manager

SEWER SYSTEM:  OSSF & SOIL ANALYSIS WERE CONDUCTED BY: Jose A. Gonzalez  
 OSSF HAVE BEEN INSTALLED AND INSPECTED BY HCHD ON: \_\_\_\_\_

WATER SERVICE PROVIDER: N.A.W.S.C. LINE SIZE: 8" LOCATION: South Eldora Rd

H.C.O.E.C. PRELIMINARY APPROVED DATE: 10-07-2013: By Martin Ramirez, Environmental Compliance Coordinator

**LARGE CONSTRUCTION**

*The applicant has submitted the required NOI as per Part II, Section E of the TPDES General Permit for Construction Activities (TXR150000) along with a copy of the Erosion Control Plan for the proposed project.*

REQUEST FOR FINAL APPROVAL WITH:  **Cash Deposit:** Amount: \$ \_\_\_\_\_ For:  OSSF(S) \_\_\_\_\_  PAVING  DRAINAGE  STREET SIGNS

**A Letter of Credit** Financial Institution: \_\_\_\_\_ L.O.C No. \_\_\_\_\_

Amount: \$ \_\_\_\_\_ For:  OSSF(S) \_\_\_\_\_  PAVING  DRAINAGE  STREET SIGNS

PRELIMINARY APPROVAL FROM  
THE HIDALGO COUNTY ADVISORY BOARD ON: \_\_\_\_\_, 20\_\_\_\_.

STAFF RECOMMENDS:  **Preliminary Approval** subject to comments and future recommendations by planning, other departments and the approval of the City of Alamo.

**Final Approval** subject to recommendations other departments

This subdivision plat has been reviewed and complies with the Hidalgo County Subdivision Rules, Texas Water Development Board Model Subdivision Rules and The Texas Local Government Code.

# PLAT OF CIELO LINDO SUBDIVISION

A 20.00 ACRE TRACT OF LAND BEING THE EAST 1/2 OF LOT NINE (9), BLOCK FORTY-FIVE (45), ALAMO LAND & SUGAR COMPANY'S SUBDIVISION, HIDALGO COUNTY, TEXAS, AS PER MAP OR PLAT THEREOF RECORDED IN VOLUME 1, PAGES 24-26, MAP RECORDS OF HIDALGO COUNTY, TEXAS.

PREPARED BY: K K ENGINEERING CONSULTANT  
DATE: SEPTEMBER, 2013

STATE OF TEXAS COUNTY OF HIDALGO  
OWNER'S DEDICATION, CERTIFICATION, AND ATTESTATION

CIELO LINDO, L.P., ATX, L.P.  
AS OWNER OF THE 40.00 ACRES TRACT OF LAND ENCOMPASSED WITHIN THE PROPOSED CIELO LINDO SUBDIVISION HEREBY SUBDIVIDE THE LAND AS DEPICTED IN THIS SUBDIVISION PLAT AND DEDICATE TO PUBLIC USE OF STREETS, PARK, AND EASEMENTS SHOWN HEREIN.

I CERTIFY THAT I HAVE COMPLIED WITH THE REQUIREMENTS OF TEXAS LOCAL GOVERNMENT CODE §232.023 AND THAT:

(A) THE WATER QUALITY AND CONNECTIONS TO THE LOTS MEET, OR WILL MEET, THE MINIMUM STATE STANDARDS;

(B) SEWER CONNECTIONS TO THE LOTS OR SEPTIC TANKS MEET, OR WILL MEET, THE MINIMUM REQUIREMENTS OF STATE STANDARDS;

(C) ELECTRICAL CONNECTIONS PROVIDED TO THE LOTS MEET, OR WILL MEET, THE MINIMUM STATE STANDARDS; AND

(D) GAS CONNECTIONS, IF AVAILABLE, PROVIDED TO THE LOTS MEET, OR WILL MEET, THE MINIMUM STATE STANDARDS.

I ATTEST THAT THE MATTERS ASSERTED IN THIS PLAT ARE TRUE AND COMPLETE.

OWNER: CIELO LINDO, L.P.  
A TEXAS LIMITED PARTNERSHIP  
BY: K&J REV. L.L.C.  
A TEXAS LIMITED LIABILITY COMPANY  
BY: KYNDEL W. BENNETT, PRESIDENT  
P.O. BOX 365  
LA BLANCA, TX 78558

STATE OF TEXAS COUNTY OF HIDALGO

BEFORE ME, THE UNDERSIGNED AUTHORITY ON THIS DAY PERSONALLY APPEARED KYNDEL W. BENNETT KNOWN TO ME TO BE THE PERSON (S) WHOSE NAME (S) IS (ARE) SUBSCRIBED TO THE FOREGOING INSTRUMENT, AND ACKNOWLEDGED TO ME THAT HE (SHE) EXECUTED THE SAME FOR THE PURPOSES AND CONSIDERATIONS THEREIN EXPRESSED AND IN THE CAPACITY THEREIN STATED.

GIVEN UNDER MY HAND AND SEAL OF OFFICE, THIS THE \_\_\_\_ DAY OF \_\_\_\_\_, 20\_\_.

NOTARY PUBLIC IN AND FOR THE STATE OF TEXAS  
MY COMMISSION EXPIRES \_\_\_\_\_

MAYOR'S CERTIFICATION

I, THE UNDERSIGNED, MAYOR OF THE CITY OF ALAMO, HEREBY CERTIFY THAT THIS SUBDIVISION PLAT CONFORMS TO ALL REQUIREMENTS OF THE SUBDIVISION REGULATIONS OF THE CITY WHEREIN MY APPROVAL IS REQUIRED.

ATTEST: \_\_\_\_\_  
MAYOR'S SIGNATURE DATE CITY SECRETARY DATE

PLANNING & ZONING COMMISSION CERTIFICATION

I, THE UNDERSIGNED, CHAIRPERSON OF THE PLANNING AND ZONING COMMISSION OF THE CITY OF ALAMO, HEREBY CERTIFY THAT THIS SUBDIVISION PLAT KNOWN AS CIELO LINDO CONFORMS TO ALL REQUIREMENTS OF THE SUBDIVISION REGULATIONS OF THIS CITY WHEREIN MY APPROVAL IS REQUIRED AND HAS BEEN APPROVED FOR RECORDING ON THE \_\_\_\_ DAY OF \_\_\_\_\_, 20\_\_.

CHAIRPERSON-PLANNING & ZONING COMMISSION

HIDALGO COUNTY DRAINAGE DISTRICT No. 1  
HIDALGO COUNTY DRAINAGE DISTRICT No. 1  
HIDALGO COUNTY DRAINAGE DISTRICT No. 1

STATE OF TEXAS COUNTY OF HIDALGO

I, KAMBIZ S. KHADEMI, A REGISTERED PROFESSIONAL ENGINEER IN THE STATE OF TEXAS, HEREBY CERTIFY THAT PROPER ENGINEERING CONSIDERATION HAS BEEN GIVEN TO THIS PLAT.

STATE OF TEXAS COUNTY OF HIDALGO

REGISTERED PROFESSIONAL SURVEYOR  
NO. 5521 STATE OF TEXAS

DATE THIS THE \_\_\_\_ DAY OF \_\_\_\_\_, 2013

REGISTERED PROFESSIONAL SURVEYOR  
NO. 5521 STATE OF TEXAS

DATE THIS THE \_\_\_\_ DAY OF \_\_\_\_\_, 2013

REGISTERED PROFESSIONAL SURVEYOR  
NO. 5521 STATE OF TEXAS

DATE THIS THE \_\_\_\_ DAY OF \_\_\_\_\_, 2013

REGISTERED PROFESSIONAL SURVEYOR  
NO. 5521 STATE OF TEXAS

DATE THIS THE \_\_\_\_ DAY OF \_\_\_\_\_, 2013

REGISTERED PROFESSIONAL SURVEYOR  
NO. 5521 STATE OF TEXAS

DATE THIS THE \_\_\_\_ DAY OF \_\_\_\_\_, 2013

REGISTERED PROFESSIONAL SURVEYOR  
NO. 5521 STATE OF TEXAS

DATE THIS THE \_\_\_\_ DAY OF \_\_\_\_\_, 2013

REGISTERED PROFESSIONAL SURVEYOR  
NO. 5521 STATE OF TEXAS

DATE THIS THE \_\_\_\_ DAY OF \_\_\_\_\_, 2013

REGISTERED PROFESSIONAL SURVEYOR  
NO. 5521 STATE OF TEXAS

DATE THIS THE \_\_\_\_ DAY OF \_\_\_\_\_, 2013

REGISTERED PROFESSIONAL SURVEYOR  
NO. 5521 STATE OF TEXAS

DATE THIS THE \_\_\_\_ DAY OF \_\_\_\_\_, 2013

REGISTERED PROFESSIONAL SURVEYOR  
NO. 5521 STATE OF TEXAS

DATE THIS THE \_\_\_\_ DAY OF \_\_\_\_\_, 2013

REGISTERED PROFESSIONAL SURVEYOR  
NO. 5521 STATE OF TEXAS

DATE THIS THE \_\_\_\_ DAY OF \_\_\_\_\_, 2013

REGISTERED PROFESSIONAL SURVEYOR  
NO. 5521 STATE OF TEXAS

DATE THIS THE \_\_\_\_ DAY OF \_\_\_\_\_, 2013

REGISTERED PROFESSIONAL SURVEYOR  
NO. 5521 STATE OF TEXAS

DATE THIS THE \_\_\_\_ DAY OF \_\_\_\_\_, 2013

REGISTERED PROFESSIONAL SURVEYOR  
NO. 5521 STATE OF TEXAS

DATE THIS THE \_\_\_\_ DAY OF \_\_\_\_\_, 2013

REGISTERED PROFESSIONAL SURVEYOR  
NO. 5521 STATE OF TEXAS

DATE THIS THE \_\_\_\_ DAY OF \_\_\_\_\_, 2013

REGISTERED PROFESSIONAL SURVEYOR  
NO. 5521 STATE OF TEXAS

DATE THIS THE \_\_\_\_ DAY OF \_\_\_\_\_, 2013

REGISTERED PROFESSIONAL SURVEYOR  
NO. 5521 STATE OF TEXAS

DATE THIS THE \_\_\_\_ DAY OF \_\_\_\_\_, 2013

REGISTERED PROFESSIONAL SURVEYOR  
NO. 5521 STATE OF TEXAS

DATE THIS THE \_\_\_\_ DAY OF \_\_\_\_\_, 2013

REGISTERED PROFESSIONAL SURVEYOR  
NO. 5521 STATE OF TEXAS

DATE THIS THE \_\_\_\_ DAY OF \_\_\_\_\_, 2013

REGISTERED PROFESSIONAL SURVEYOR  
NO. 5521 STATE OF TEXAS

DATE THIS THE \_\_\_\_ DAY OF \_\_\_\_\_, 2013

REGISTERED PROFESSIONAL SURVEYOR  
NO. 5521 STATE OF TEXAS

DATE THIS THE \_\_\_\_ DAY OF \_\_\_\_\_, 2013

REGISTERED PROFESSIONAL SURVEYOR  
NO. 5521 STATE OF TEXAS

DATE THIS THE \_\_\_\_ DAY OF \_\_\_\_\_, 2013

REGISTERED PROFESSIONAL SURVEYOR  
NO. 5521 STATE OF TEXAS

DATE THIS THE \_\_\_\_ DAY OF \_\_\_\_\_, 2013

REGISTERED PROFESSIONAL SURVEYOR  
NO. 5521 STATE OF TEXAS

## GENERAL SUBDIVISION PLAT NOTES

1. MINIMUM FINISH FLOOR ELEVATION SHALL BE AT 18" ABOVE THE TOP OF THE STREET CURB WHEN MEASURED AT THE CENTER FRONT OF ALL THE LOTS OR AS NOTED ON THE PLAT. [M.F.F.E. (TC+00)] ELEVATION CERTIFICATE MAY BE REQUIRED FOR LOTS LOCATED OUTSIDE A DESIGNATED FLOOD ZONE AT THE TIME FOR APPLICATION FOR CONSTRUCTION TO VERIFY PRE AND POST CONSTRUCTION FINISH FLOOR ELEVATIONS. AN ELEVATION CERTIFICATE SHALL BE REQUIRED FOR ALL LOTS WITHIN A DESIGNATED FLOOD ZONE AT THE TIME FOR A DEVELOPMENT PERMIT APPLICATION.

2. THIS SUBDIVISION IS LOCATED IN ZONE "B" (MEDIUM SHADED) AREAS BETWEEN LIMITS OF THE 100-YEAR FLOOD AND 500-YEAR FLOOD; OR CERTAIN AREAS SUBJECT TO 100-YEAR FLOODING WITH AVERAGE DEPTHS LESS THAN ONE (1) FOOT OR WHERE THE CONTRIBUTING DRAINAGE AREA IS LESS THAN ONE SQUARE MILE, OR AREAS PROTECTED BY LEVEES FROM THE BASE FLOOD. FEMA FLOOD INSURANCE RATE MAPS COMMUNITY PANEL No. 480334 0425 C REVISED NOVEMBER 16, 1992.

CONSTRUCTION OF RESIDENTIAL HOUSING WITHIN ANY AREA OF THE SUBDIVISION THAT IS IN THE 100-YEAR FLOOD PLAIN IS PROHIBITED UNLESS THE HOUSING QUALIFIES FOR INSURANCE UNDER THE NATIONAL FLOOD INSURANCE ACT OF 1968 (42 U.S.C. SECTIONS 4001 THROUGH 4127).

3. SETBACKS:  
FRONT: 25.00 FEET  
REAR: 15.00 FEET OR EASEMENT WHICHEVER IS GREATER  
CORNER SIDE: 15.00 FEET  
GARAGE FRONT: 18.00 FEET  
SIDE: 6.00 FEET OR EASEMENT WHICHEVER IS GREATER

4. GENERAL NOTE FOR SINGLE FAMILY RESIDENCES:  
NO MORE THAN ONE SINGLE-FAMILY DETACHED DWELLING SHALL BE LOCATED ON EACH LOT. THIS MUST BE STIPULATED ON ALL DEEDS AND CONTRACTS FOR DEEDS (ANY OTHER USE SHALL REQUIRE PLANNING DEPARTMENT, OFFICE OF ENVIRONMENTAL COMPLIANCE, HEALTH DEPARTMENT AND FIRE MARSHALL APPROVAL). APPLICATIONS FOR CONSTRUCTION ARE REQUIRED PRIOR TO OCCUPYING THE LOT.

ONLY LOTS 1 AND 32 ARE ALLOWED FOR POSSIBLE COMMERCIAL USE.  
NO COMMERCIAL USE SHALL BE ALLOWED ON ALL INTERNAL LOTS 2 THROUGH 31.

5. CORNER MARKERS, CONSISTING OF A ONE-HALF (1/2) INCH STEEL ROD 18 INCHES IN LENGTH, WITH PLASTIC CAP STAMPED "RIO DELTA SURVEYING", HAVE BEEN DRIVEN FLUSH WITH THE GROUND SURFACE TO MARK THE CORNERS OF ALL LOTS.

6. THE FOLLOWING BENCHMARKS ARE IDENTIFIED ON THE FACE OF THE PLAT AND ON THE ATTACHED ENGINEERING PLANS:  
--BM NO. 1--ELEV. 98.16 ON TOP OF A NAIL LOCATED ON THE NORTH EAST CORNER OF SUBDIVISION (NAD 1988)  
--BM NO. 2--ELEV. 98.66 ON TOP OF 1/2" IRON ROD LOCATED 40 FEET SOUTH OF THE NORTH EAST CORNER OF SUBDIVISION (NORTH EAST CORNER OF LOT 32) (NAD 1988)

7. IN ACCORDANCE WITH THE HIDALGO COUNTY DRAINAGE DISTRICT NO. 1 AND HIDALGO COUNTY REQUIREMENTS, THIS DEVELOPMENT WILL BE REQUIRED TO OBTAIN A TOTAL OF 30,198.00 CUBIC-FEET (0.69 ACRE-FEET) OF STORM WATER RUNOFF DRAINAGE RETENTION IN ACCORDANCE WITH THE LOCAL REQUIREMENTS WILL BE ACCOMPLISHED AS FOLLOWS: (SEE SHEET NO. 3 FOR STORM SEWER IMPROVEMENTS.)

8. NO STRUCTURE SHALL BE PERMITTED OVER ANY EASEMENT. EASEMENTS SHALL BE KEPT CLEAR OF BUILDINGS, SHEDS, SHRUBS, TREES, AND OTHER PLANTINGS (EXCEPT LOW, LESS THAN 18 INCHES MATURE HEIGHT, GROUND COVER, GRASS, OR FLOWERS) AND OTHER OBSTRUCTIONS THAT WOULD INTERFERE WITH THE OPERATIONS AND MAINTENANCE OF THE EASEMENT.

9. EACH PURCHASED CONTRACT MADE BETWEEN A SUBDIVIDER AND PURCHASER OF A LOT IN THIS SUBDIVISION SHALL CONTAIN A STATEMENT DESCRIBING HOW AND WHEN WATER, SEWER, ELECTRICITY, AND GAS SERVICES WILL BE MADE AVAILABLE TO THE SUBDIVISION.

10. ALL PUBLIC UTILITIES EASEMENTS DEDICATED BY THIS PLAT SHALL BE A MINIMUM WIDTH OF 15.00 FEET AS PER THE HIDALGO COUNTY MODEL SUBDIVISION RULES. BY SIGNING THIS PLAT, DEVELOPER AND ENGINEER CERTIFY THAT ALL OTHER EASEMENTS SHOWN COMPLY WITH THE SIZE REQUIRED BY EACH UTILITY PROVIDER OCCUPYING AN EASEMENT.

11. AN OFF-STREET PARKING LOT SITE PLAN & DRAINAGE PLAN APPROVED BY THE HIDALGO COUNTY PLANNING DEPARTMENT AND THE OFFICE OF ENVIRONMENTAL COMPLIANCE SHALL BE REQUIRED FOR COMMERCIAL USE AT THE TIME OF APPLICATION FOR CONSTRUCTION PRIOR TO THE ISSUANCE OF A BUILDING AND/OR DEVELOPMENT PERMIT. NO WATER OR LIGHT CLEARANCES SHALL BE ISSUED UNTIL THE SITE PLAN, DRAINAGE PLAN AND OSSF PLAN ARE APPROVED AND PROPOSED IMPROVEMENTS ARE CONSTRUCTED IN ACCORDANCE WITH COUNTY AND STATE STANDARDS.

12. ON-SITE SEWAGE FACILITIES (OSSF) NOTE: THIS SUBDIVISION SHALL USE ON-SITE SEWAGE FACILITIES IN ACCORDANCE WITH TCEQ AND HIDALGO COUNTY REGULATIONS FOR SEWAGE DISPOSAL. THE SUBDIVIDER IS RESPONSIBLE FOR PROVIDING AN OSSF ON ALL LOTS.

A. OSSF SYSTEM IS BEING DESIGNED FOR DISPOSAL OF DOMESTIC SEWAGE ONLY.  
A SEPARATE DESIGN SHALL BE SUBMITTED FOR COMMERCIAL USE.

B. EACH LOT ON THIS PLAT COMPLIES WITH THE MINIMUM 21,780 SQUARE FEET LOT AREA WITH POTABLE WATER SUPPLY.

C. OSSF SYSTEM SHALL REQUIRE INSPECTION AND APPROVAL BY HIDALGO COUNTY AUTHORIZED DEPARTMENT

D. SOIL ANALYSIS HAVE BEEN SUBMITTED TO THE AUTHORIZED HIDALGO COUNTY DEPARTMENT AND EXCERPTS MAY BE ALSO SEEN ON THE UTILITY LAYOUT FOR THIS SUBDIVISION AS SUBMITTED TO THE HIDALGO COUNTY PLANNING DEPARTMENT. THE ENGINEER HAS DETERMINED THAT THE SOIL IS SUITABLE FOR A STANDARD SEPTIC TANK AND ABSORPTIVE DRAINFIELD SYSTEM.

E. APPROVED "OSSF" PERMIT APPLICATION IS REQUIRED INCLUDING INDIVIDUAL LOT PLANNING MATERIALS PRIOR TO OCCUPYING A LOT.

13. THERE ARE NO WATER WELLS WITHIN 150 FEET FROM THE BOUNDARIES ON THIS SUBDIVISION

14. KYNDEL W. BENNETT, THE OWNER & SUBDIVIDER OF CIELO LINDO SUBDIVISION, RETAINS A BLANKET EASEMENT UPON EACH LOT FOR THE PURPOSE OF INSTALLING AN APPROVED OSSF ON THE LOT AS DESCRIBED ON SHEET NO. 2 OF THIS PLAT.

15. ALL CONSTRUCTION SHALL COMPLY WITH STORM WATER POLLUTION PREVENTION PLAN (SW3P) REQUIREMENTS.

16. ACCESS SHALL BE ALLOWED FROM ELDORA ROAD ONTO LOTS 1, AND 32 ONLY IF THE AFOREMENTIONED LOTS ARE UTILIZED FOR COMMERCIAL USE. OTHERWISE ACCESS SHALL ONLY BE ALLOWED FROM CIELO LINDO DRIVE SUBJECT TO THE HIDALGO COUNTY PLANNING DEPARTMENT SITE PLAN REVIEW AS PER PLAT NOTE NO. 11. THE LOT OWNER SHALL BE REQUIRED TO INSTALL A BUFFER FENCE ABUTTING ALL RESIDENTIAL LOTS.

17. STREET & STOP SIGNS WILL BE INSTALLED BY THE DEVELOPER.

18. FIRE HYDRANTS WILL BE INSTALLED & PAINTED BLACK BY THE DEVELOPER.

## METES AND BOUNDS

A 20.00 ACRE TRACT OF LAND BEING THE EAST 1/2 OF LOT NINE (9), BLOCK FORTY-FIVE (45), ALAMO LAND & SUGAR COMPANY'S SUBDIVISION, HIDALGO COUNTY, TEXAS, AS PER MAP OR PLAT THEREOF RECORDED IN VOLUME 1, PAGES 24-26, MAP RECORDS OF HIDALGO COUNTY, TEXAS, SAID 20.00 ACRE TRACT OF LAND BEING MORE PARTICULARLY DESCRIBED BY METES AND BOUNDS AS FOLLOWS:

COMMENCING AT A NAIL SET AT NORTHEAST CORNER OF LOT 9, BLOCK 45 FOR THE NORTHEAST CORNER OF THIS TRACT OF LAND AND THE POINT OF BEGINNING;

THENCE SOUTH 08°35'09" WEST, AT 20.00 FEET PASS A 1/2" IRON ROD SET AT THE SOUTH RIGHT OF WAY LINE OF ELDORA ROAD, AT 1320.00 FEET IN ALL TO A 1/2" IRON ROD SET AT THE SOUTHWEST CORNER OF SAID LOT 9 FOR THE SOUTHWEST CORNER OF THIS TRACT OF LAND;

THENCE NORTH 81°24'51" WEST, WITH THE SOUTH LINE OF SAID LOT 9, A DISTANCE OF 660.00 FEET TO THE SOUTHWEST CORNER OF THIS TRACT OF LAND;

THENCE NORTH 08°35'09" EAST, AT 1300.00 FEET PASS A 1/2" IRON ROD SET AT THE SOUTH RIGHT OF WAY LINE OF ELDORA ROAD, AT 1320.00 FEET IN ALL TO A NAIL SET AT THE NORTH LINE OF SAID LOT 9 FOR THE NORTHWEST CORNER OF THIS TRACT OF LAND;

THENCE SOUTH 81°24'51" EAST, WITH THE NORTH LINE OF SAID LOT 9, A DISTANCE OF 660.00 FEET TO THE POINT OF BEGINNING, CONTAINING 20.00 ACRES OF LAND MORE OR LESS.

## RIGHT OF WAY EASEMENT

KNOW ALL MEN BY THESE PRESENTS, THAT the undersigned, owners of the property shown on this plat, their successors, assigns, and transferees (hereinafter called "Grantor" whether one or more persons are named), in consideration of one dollar (\$1.00) and other good and valuable consideration paid by North Alamo Water Supply Corporation, (hereinafter called "Grantee"), the receipt and sufficiency of which is hereby acknowledged, does hereby grant, bargain, sell, transfer, and convey to said Grantee, its successors, and assigns, an exclusive perpetual easement with the right to erect, construct, install and lay thereat use, operate, inspect, repair, maintain, replace, and remove water distribution lines and appurtenances over and across the lands shown on this plat, together with the right of ingress and egress over Grantor's adjacent lands for the purpose for which the above mentioned rights are granted. The easement hereby granted shall not exceed 15' in width, and Grantee is hereby authorized to designate the course of the easement herein conveyed except that when the pipeline(s) is installed, the easement herein granted shall be limited to a strip of land 15' in width, the center line thereof being the pipeline installed.

In the event the easement hereby granted abuts on a public road and the city, county or state hereafter widens or relocates the public road so as to require the relocation of this water line as installed, Grantor further grants to Grantee an additional easement over and across the land shown on this plat for the purpose of laterally relocating said water line as may be necessary to clear the road of improvements, which easement hereby granted shall be limited to a strip of land 15' in width, the center line thereof being the pipeline as relocated.

The consideration recited herein shall constitute payment in full for all damages sustained by Grantor by reason of the installation, maintenance, repair, replacement and relocation of the structures referred to herein. This agreement together with other provisions of this grant shall constitute an easement for the benefit of the Grantee, its successors, and assigns. The Grantor covenants that it is the owner of the above-described lands and that said lands are free and clear of all encumbrances and liens except the following:

The easement conveyed herein was obtained or improved through Federal financial assistance. This easement is subject to the provisions of Title VI of the Civil Rights Act of 1964 and the regulations issued pursuant thereto for so long as the easement continues to be used for the same or similar purpose for which financial assistance was extended or for so long as the Grantee owns it, whichever is longer.

IN WITNESS WHEREOF the said Grantor executed this instrument this \_\_\_\_ day of \_\_\_\_\_, 20\_\_.

KYNDEL W. BENNETT, PRESIDENT  
P.O. BOX 365  
LA BLANCA ROAD, TX 78558

HIDALGO COUNTY CERTIFICATE OF PLAT APPROVAL

I, THE UNDERSIGNED CERTIFY THAT THIS PLAT OF CIELO LINDO SUBDIVISION WAS REVIEWED AND APPROVED BY THE HIDALGO COUNTY HEALTH DEPARTMENT ON \_\_\_\_\_.

HIDALGO COUNTY ENVIRONMENTAL HEALTH DIVISION MANAGER DATE

THIS PLAT IS HEREBY APPROVED BY THE HIDALGO COUNTY IRRIGATION DISTRICT NO. 2 ON THIS, THE \_\_\_\_ DAY OF \_\_\_\_\_, 20\_\_.

NO IMPROVEMENTS OF ANY KIND (INCLUDING WITHOUT LIMITATION, TREES, FENCES, AND BUILDINGS) SHALL BE PLACED UPON HIDALGO COUNTY IRRIGATION DISTRICT #2 RIGHT-OF-WAYS OR EASEMENTS.

ATTEST: \_\_\_\_\_  
PRESIDENT SECRETARY

STATE OF TEXAS COUNTY OF HIDALGO

UNDER LOCAL GOVERNMENT CODE § 232.028(c)

WE, THE UNDERSIGNED CERTIFY THAT THIS PLAT OF THE CIELO LINDO SUBDIVISION WAS REVIEWED AND APPROVED BY THE HIDALGO COUNTY COMMISSIONERS COURT ON \_\_\_\_\_.

HIDALGO COUNTY JUDGE DATE

ATTEST: \_\_\_\_\_  
HIDALGO COUNTY CLERK DATE

FILED FOR RECORD IN HIDALGO COUNTY ARTURO GUJARDO, JR. HIDALGO COUNTY CLERK

ON: \_\_\_\_\_ AT \_\_\_\_\_ AM/PM

INSTRUMENT NUMBER \_\_\_\_\_ OF THE MAP RECORDS OF HIDALGO COUNTY, TEXAS

BY: \_\_\_\_\_ DEPUTY

SHEET 1 OF 3

REVISION DATE BY

10-04-2013 COUNTY SUBDIVISION 1ST REVIEWED COMMENTS. 10-09-2013 F.D.

REGISTERED PROFESSIONAL SURVEYOR NO. 5521 STATE OF TEXAS

DATE THIS THE \_\_\_\_ DAY OF \_\_\_\_\_, 2013

REGISTERED PROFESSIONAL SURVEYOR NO. 5521 STATE OF TEXAS

DATE THIS THE \_\_\_\_ DAY OF \_\_\_\_\_, 2013

REGISTERED PROFESSIONAL SURVEYOR NO. 5521 STATE OF TEXAS

DATE THIS THE \_\_\_\_ DAY OF \_\_\_\_\_, 2013

REGISTERED PROFESSIONAL SURVEYOR NO. 5521 STATE OF TEXAS

DATE THIS THE \_\_\_\_ DAY OF \_\_\_\_\_, 2013

REGISTERED PROFESSIONAL SURVEYOR NO. 5521 STATE OF TEXAS

DATE THIS THE \_\_\_\_ DAY OF \_\_\_\_\_, 2013

REGISTERED PROFESSIONAL SURVEYOR NO. 5521 STATE OF TEXAS

DATE THIS THE \_\_\_\_ DAY OF \_\_\_\_\_, 2013

REGISTERED PROFESSIONAL SURVEYOR NO. 5521 STATE OF TEXAS

DATE THIS THE \_\_\_\_ DAY OF \_\_\_\_\_, 2013

REGISTERED PROFESSIONAL SURVEYOR NO. 5521 STATE OF TEXAS

DATE THIS THE \_\_\_\_ DAY OF \_\_\_\_\_, 2013

REGISTERED PROFESSIONAL SURVEYOR NO. 5521 STATE OF TEXAS

DATE THIS THE \_\_\_\_ DAY OF \_\_\_\_\_, 2013

REGISTERED PROFESSIONAL SURVEYOR NO. 5521 STATE OF TEXAS

DATE THIS THE \_\_\_\_ DAY OF \_\_\_\_\_, 2013

REGISTERED PROFESSIONAL SURVEYOR NO. 5521 STATE OF TEXAS

DATE THIS THE \_\_\_\_ DAY OF \_\_\_\_\_, 2013

REGISTERED PROFESSIONAL SURVEYOR NO. 5521 STATE OF TEXAS

DATE THIS THE \_\_\_\_ DAY OF \_\_\_\_\_, 2013

REGISTERED PROFESSIONAL SURVEYOR NO. 5521 STATE OF TEXAS

DATE THIS THE \_\_\_\_ DAY OF \_\_\_\_\_, 2013

REGISTERED PROFESSIONAL SURVEYOR NO. 5521 STATE OF TEXAS

DATE THIS THE \_\_\_\_ DAY OF \_\_\_\_\_, 2013

REGISTERED PROFESSIONAL SURVEYOR NO. 5521 STATE OF TEXAS

DATE THIS THE \_\_\_\_ DAY OF \_\_\_\_\_, 2013

REGISTERED PROFESSIONAL SURVEYOR NO. 5521 STATE OF TEXAS

DATE THIS THE \_\_\_\_ DAY OF \_\_\_\_\_, 2013

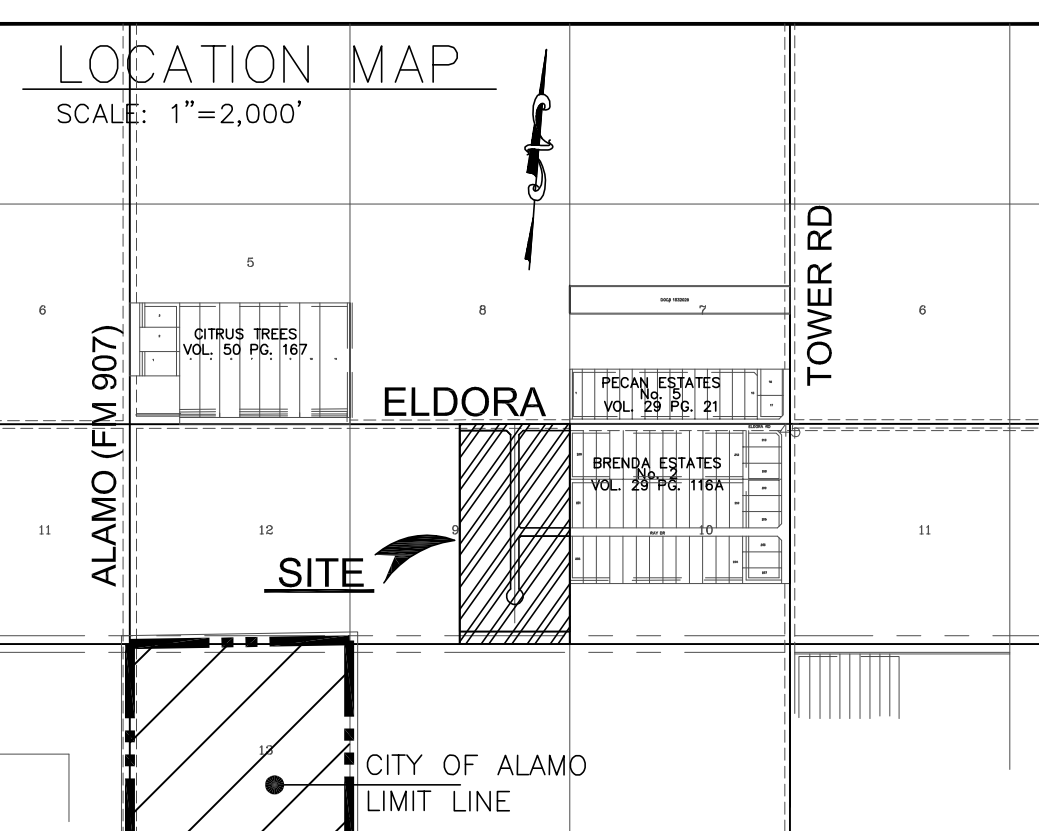
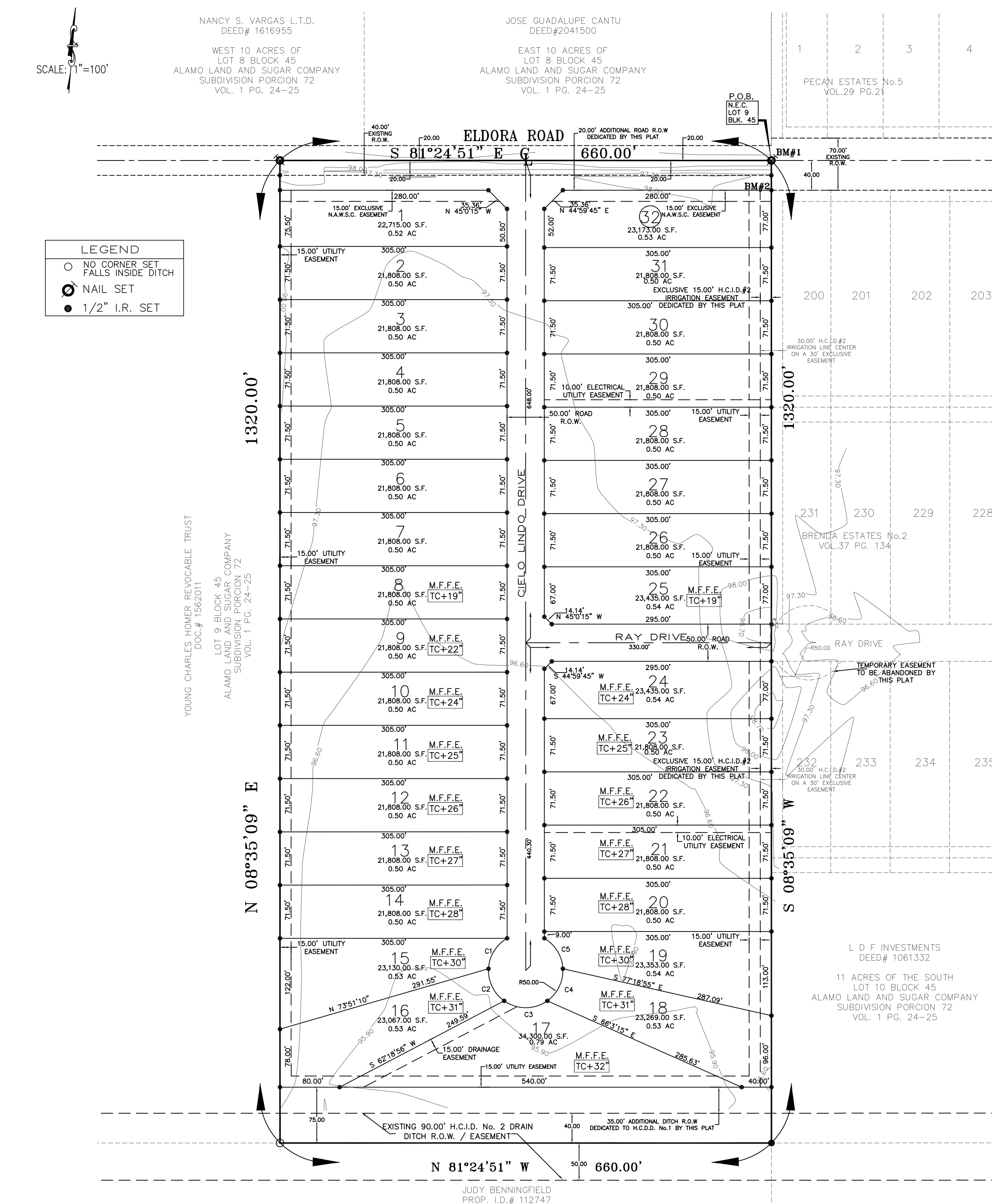

LOCATION OF SUBDIVISION WITH RESPECT TO THE EXTRATERRITORIAL JURISDICTION OF A MUNICIPALITY:  
CIELO LINDO SUBDIVISION IS LOCATED APPROXIMATE 1/4 MILE WEST OF TOWER RD. ON THE SOUTH SIDE OF ELDORA ROAD. THE ONLY NEARBY MUNICIPALITY IS THE CITY OF ALAMO, ACCORDING TO THE OFFICIAL MAP IN THE OFFICES OF THE SECRETARY OF THE CITY OF ALAMO (POPULATION 18,537 - 2010 CENSUS) AND HIDALGO COUNTY PLANNING DEPARTMENT. THIS SUBDIVISION LIES WITHIN 1 MILE EXTRATERRITORIAL JURISDICTION (ETJ) OF THE CITY OF ALAMO. LOCAL GOVERNMENT CODE 212.001 PRECINCT. No. 1.

INDEX TO SHEETS OF CIELO LINDO SUBDIVISION	
SHEET 1	HEADING; INDEX; LOCATION MAP; AND ETJ; PRINCIPAL CONTACTS; PLAT WITH LOT, STREETS, AND EASEMENT DESIGNATIONS; LEGAL DESCRIPTION (METES AND BOUNDS); SURVEYOR'S AND ENGINEER'S CERTIFICATION; PLAT NOTES AND RESTRICTIONS; OWNER'S DEDICATION, CERTIFICATION, AND ATTESTATION; CITY APPROVAL CERTIFICATE; COUNTY CLERK'S RECORDING CERTIFICATE; HIDALGO COUNTY JUDGE CERTIFICATE OF PLAT APPROVAL; DESCRIPTION OF LOCATION OF SUBDIVISION WITH RESPECT TO THE ETJ OF A MUNICIPALITY AND DESIGNATE THE PRECINCT THE PROJECT IS SITUATED; H.C.D.D. NO. 1 CERTIFICATION; H.C.IRRIGATION DISTRICT#2, AND HOVD. WATER SERVICE CONNECTION.
SHEET 2	WATER DISTRIBUTION AND SANITARY SEWER MAP; TYPICAL WATER SERVICE CONNECTION; REVISION NOTES; ENGINEERING REPORT (ENGLISH AND SPANISH VERSION), INCLUDING DESCRIPTION OF WATER AND WASTE WATER AND ENGINEER'S CERTIFICATION (ENGLISH AND SPANISH VERSION); OWNER'S DEDICATION, CERTIFICATION, AND ATTESTATION; WATER DISTRIBUTION AND SANITARY SEWER MAP; TYPICAL WATER SERVICE CONNECTION.
SHEET 3	DRAINAGE REPORT INCLUDING DESCRIPTION OF D

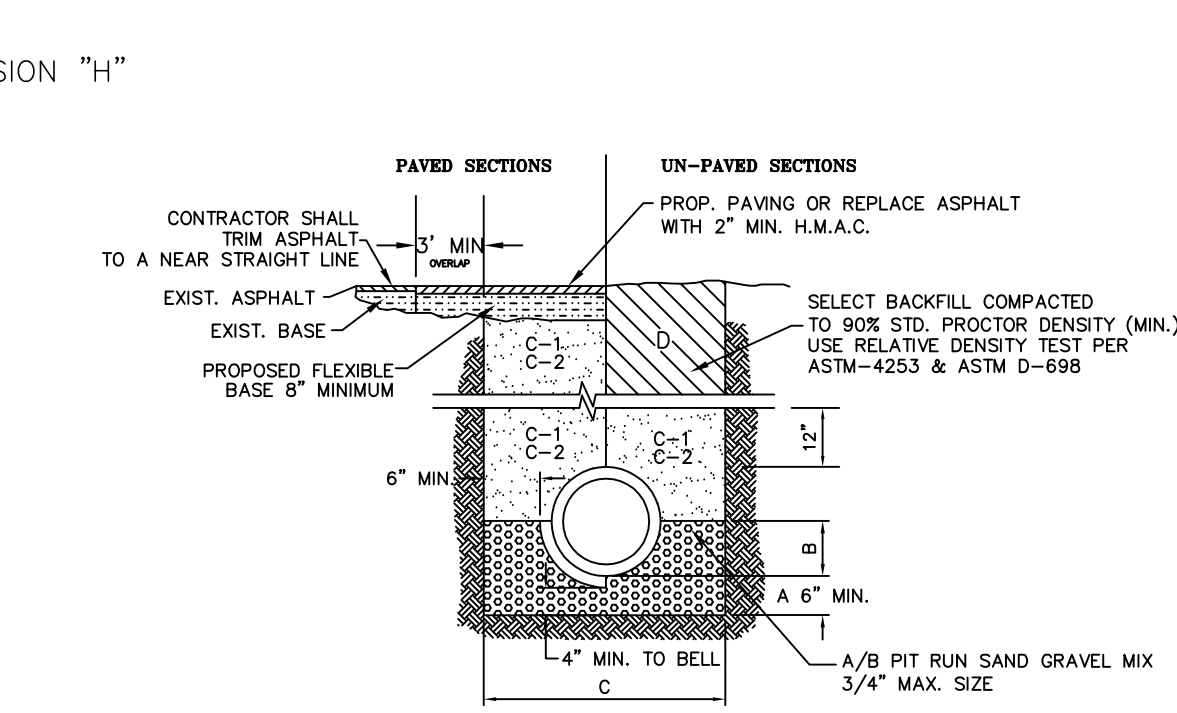
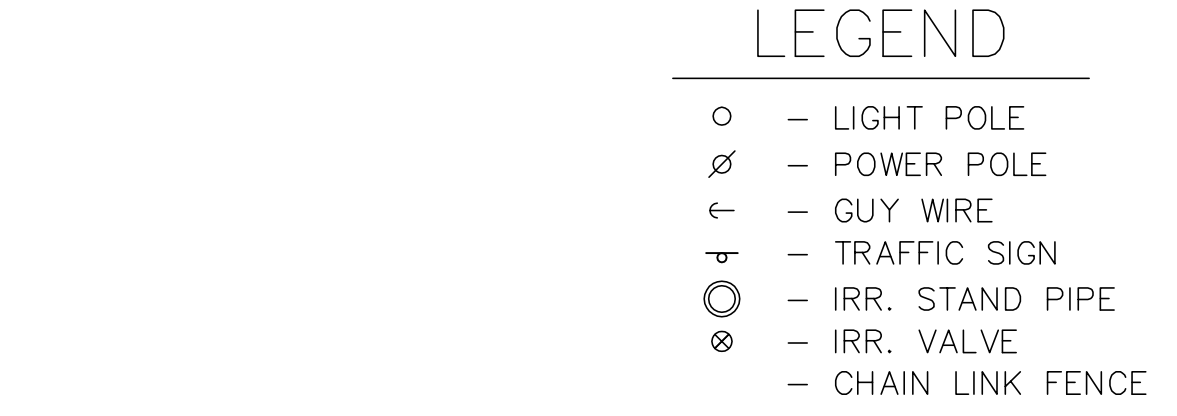
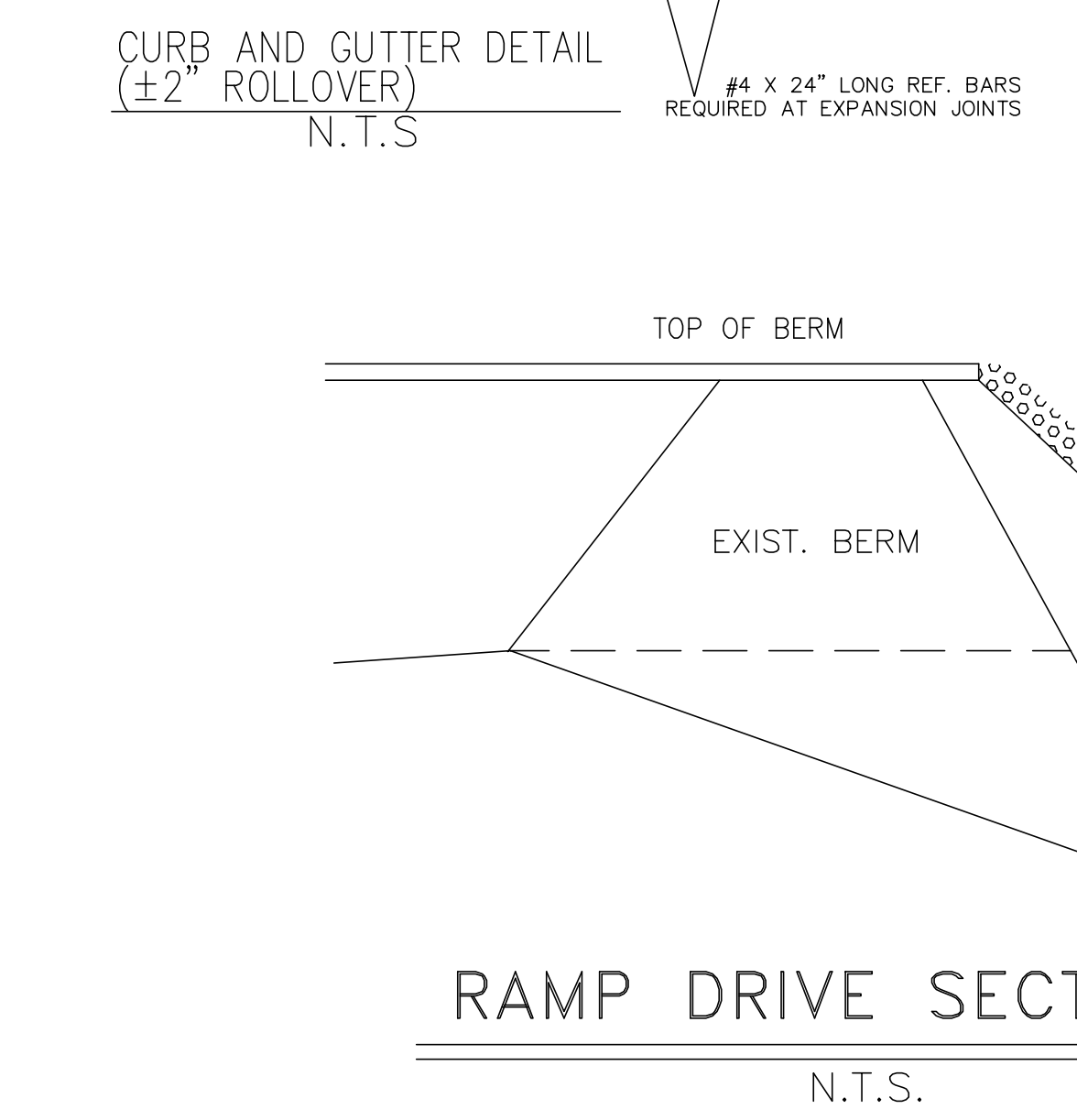
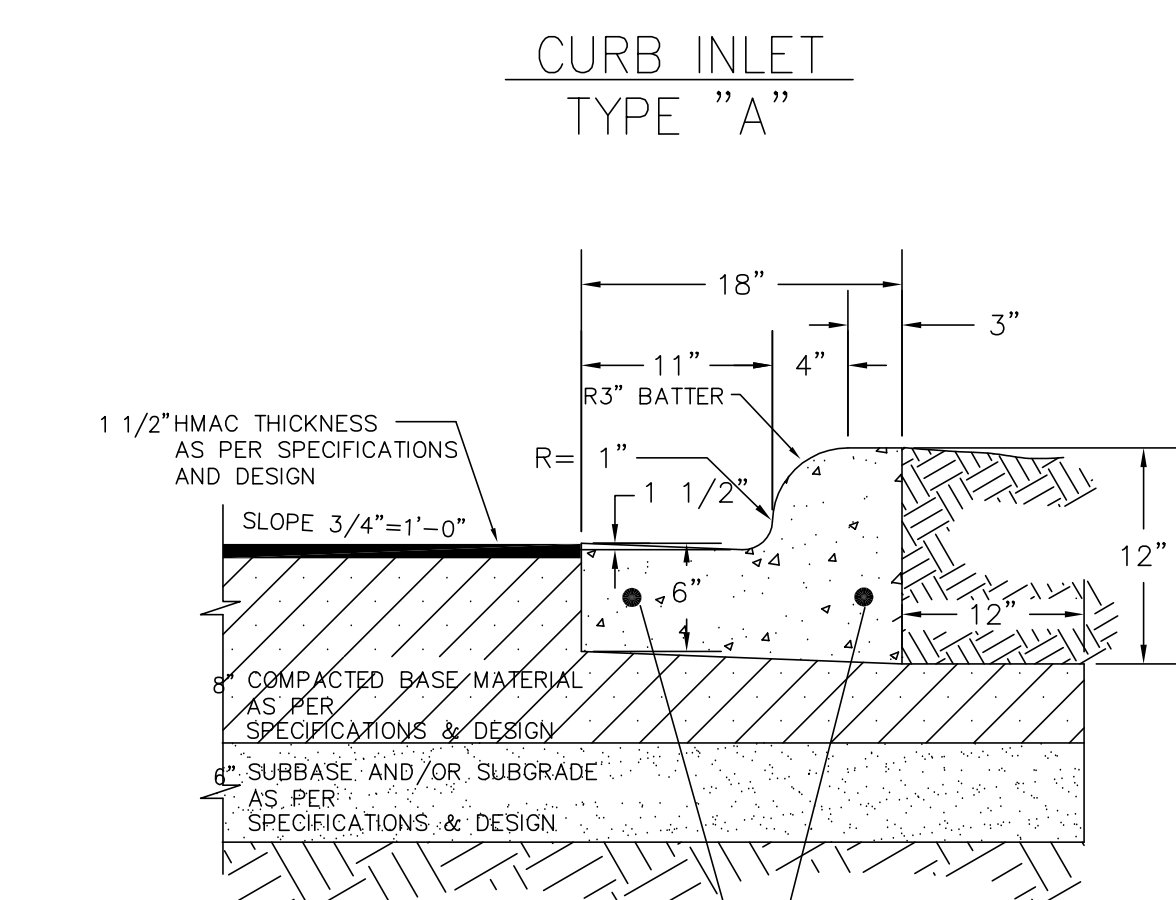
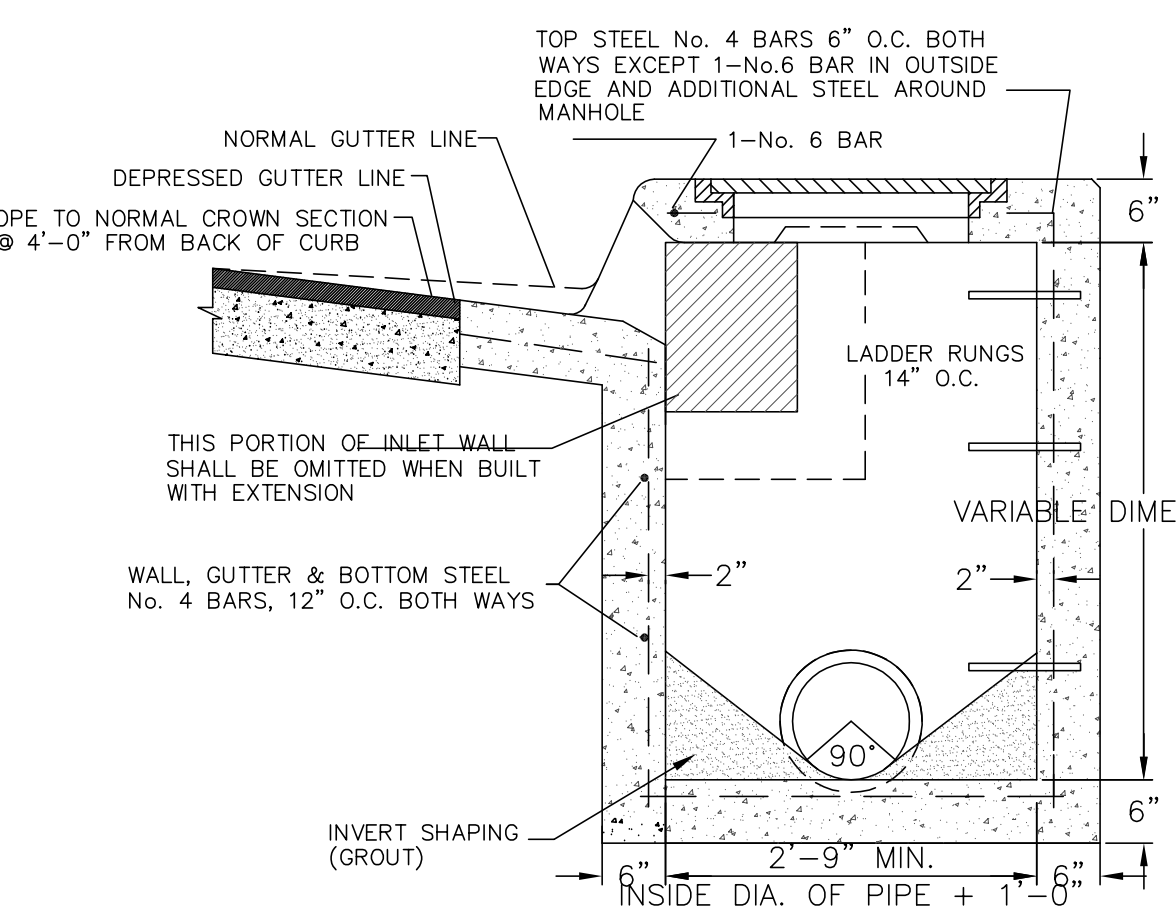
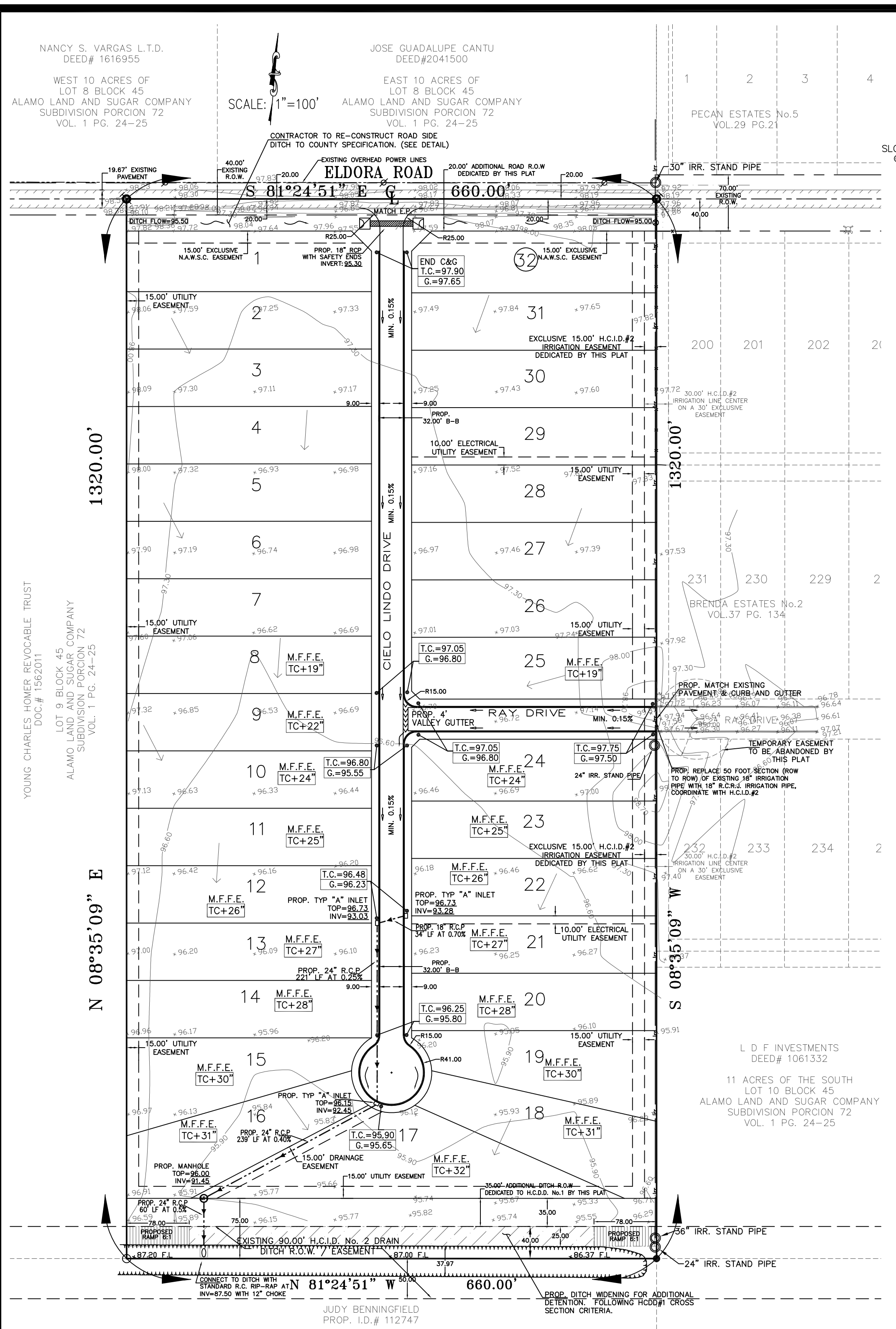

- STORM TRENCH BEDDING AND BACKFILL DETAILS**  
N.T.S.
- A. SAND GRAVEL MIX BEDDING PLACED BEFORE PIPE IS LAID UP TO FLOW OF PIPE (MIN. THICKNESS = 6") - PIT RUN GRAVEL 3/4" MAX. SIZE.
  - B. SAND GRAVEL MIX AFTER PIPE IS LAID, FROM BOTTOM OF PIPE TO SPRING LINE OF PIPE, PIT RUN GRAVEL 3/4" MAX. SIZE.
  - C. TRENCH WIDTHS SHALL BE BELL O.D. x 1.25 + 12".
  - C-1 (CITY STREETS, PARKING AREA, DRIVEWAYS, COUNTY ROAD & UNPAVED AREAS) SELECT EXCAVATED BACK FILL SHALL BE SOIL TYPE A1, A2, A3 (ASHTO M145) COMPACTED TO 90% STD, 8" LIFTS, MECHANICAL COMPACTION.
  - C-2 (STATE MAINTAINED ROADWAYS) COMPACTED SAND/CEMENT STABILIZED BACK FILL WITH 7% PORTLAND CEMENT COMPACTED AS PER ASTM D-4253 AND ASTM D-698.
  - D. SELECTED EARTH BACKFILL COMPACTED TO 90% STANDARD PROCTOR DENSITY (12" LIFT, MECHANICAL COMPACTION) FOUNDATION PREPARATION (HELLPOINTS, GRAVEL OR CEMENT STABILIZATION, OR APPROVED SUBSTITUTE) SHALL BE REQUIRED WHEN TRENCH BOTTOM IS UNSTABLE. BACKFILLING AT STRUCTURES SHALL BE PLACED IN UNIFORM LAYERS, MOISTENED AS REQUIRED TO APPROXIMATE OPTIMUM MOISTURE CONTENT, AND COMPACTED TO 95% STANDARD PROCTOR DENSITY (USE RELATIVE DENSITY TEST PER ASTM D-4253 & ASTM D-698). THE THICKNESS OF EACH LOOSE LAYER SHALL NOT EXCEED 6". STRUCTURE BACKFILL MATERIAL SHALL BE SAND, APPROVED SITE SOIL, OR OTHER APPROVED SUBSTITUTE.

THE REFERENCED SUBDIVISION IS A 20-AC.TRACT OF LAND LOCATED ON THE SOUTH SIDE OF ELDORA ROAD APPROXIMATELY 1/4 MILE WEST OF TOWER ROAD. THIS AREA IS IN THE ETJ OF CITY OF ALAMO.

THE PROPOSED USE IS MOSTLY FOR SINGLE-FAMILY RESIDENTIAL LOTS (32). THE NATURAL DRAINAGE IN THE GENERAL AREA IS TO THE SOUTH INTO THE EXISTING DRAINAGE DITCH (HCID #2). THE EXISTING RUNOFF FROM THE SITE FOR A 10-YEAR STORM IS 8.44 CUBIC FEET PER SECOND. (SEE TABLES I, IA, AND II).

THE PROPOSED DEVELOPMENT (DUE TO LARGE LOTS & SMALL HOMES) WILL VERY SLIGHTLY INCREASE RUNOFF WITHOUT DETENTION TO 10.40 CUBIC FEET PER SECOND BASED ON A 10-YEAR STORM. BASED ON THE COUNTY'S POLICY THAT THERE BE NO ADDITIONAL RUNOFF FROM A 10-YEAR STORM, A 30,198 CUBIC FEET (0.69 ACRE-FEET) OF DETENTION IS REQUIRED. WE PROPOSE TO FOLLOW HCDD#1'S CRITERIA AND PROVIDE THIS ADDITIONAL DETENTION BY WIDENING THE EXISTING DITCH.

ADDITIONAL DRAINAGE IMPROVEMENTS ARE PROVIDED VIA STREET/GUTTER POSITIVE FLOW WITH CURB INLETS AND 18" & 24" R.C.P. CONNECTING TO THE SAID/EXISTING HCID#2 DITCH LOCATED ALONG THE SOUTH SIDE OF THIS SUBDIVISION, AS STATED ABOVE.

FLOOR ELEV. (SEE PLAT NOTE) WILL BE SET ABOVE THE 100 YR. FLOOD. THIS SUBD. IS IN ZONE "B" FEMA FLOOD INSURANCE RATE MAP COMMUNITY PANEL NO.480334 0425 C REVISED NOV. 16, 1982.

CERTIFICATION:

BY MY SIGNATURE BELOW, I CERTIFY THAT THIS SUBDIVISION IS LOCATED IN ZONE "B" (MEDIUM SHADED) AREAS OF 500-YEAR FLOOD; AREAS OF 100-YEAR FLOOD WITH AVERAGE DEPTHS OF LESS THAN 1 FOOT OR WITH DRAINAGE AREAS LESS THAN 1 SQUARE MILE; AND AREAS PROTECTED BY LEVEES FROM 100-YEAR FLOOD. FEMA FLOOD INSURANCE RATE MAPS COMMUNITY PANEL NO. 480334 0425 C REVISED NOV. 16, 1982.

KAMBIZ S. KHADEMI DATE  
P.E. 5767

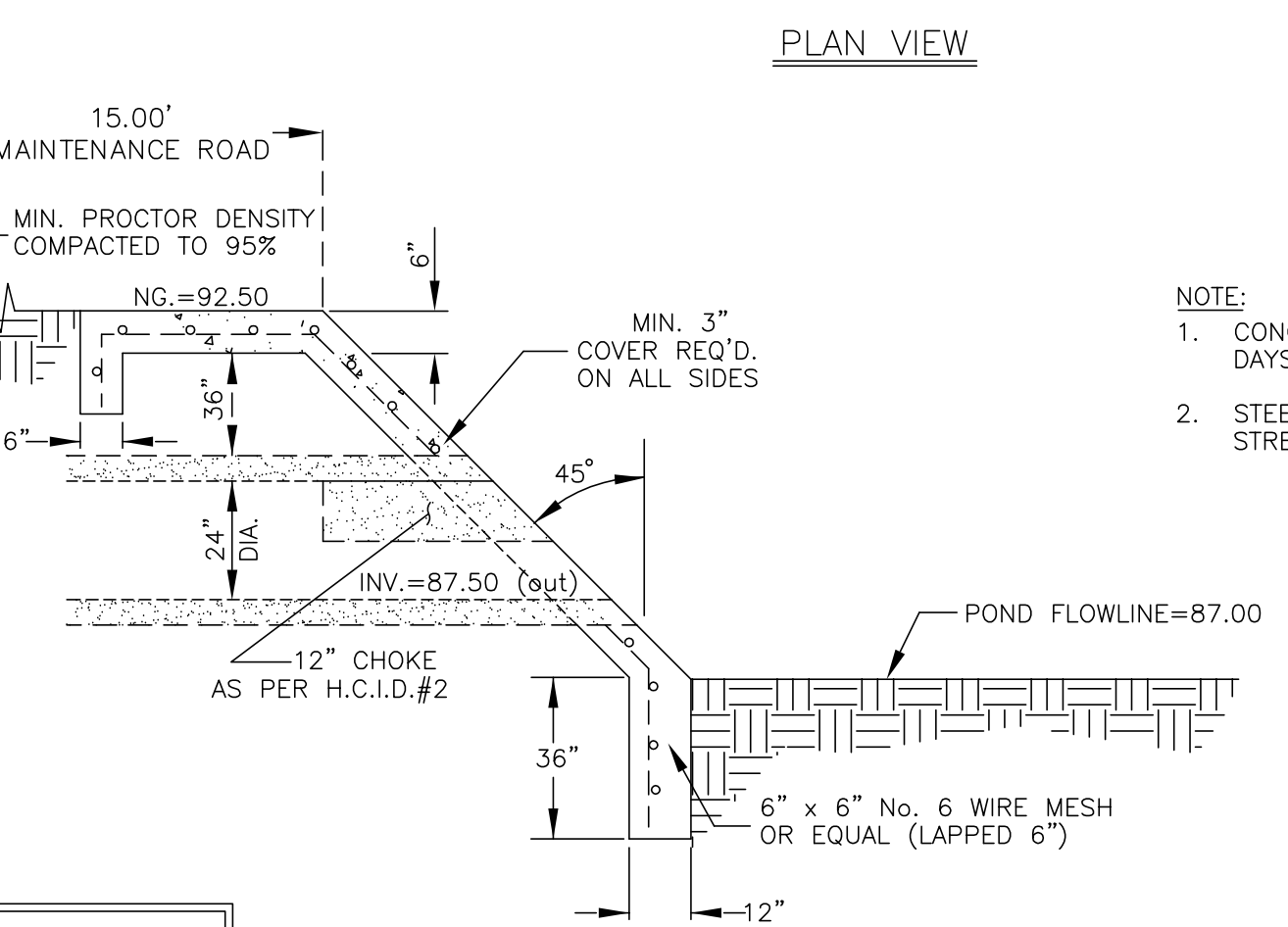
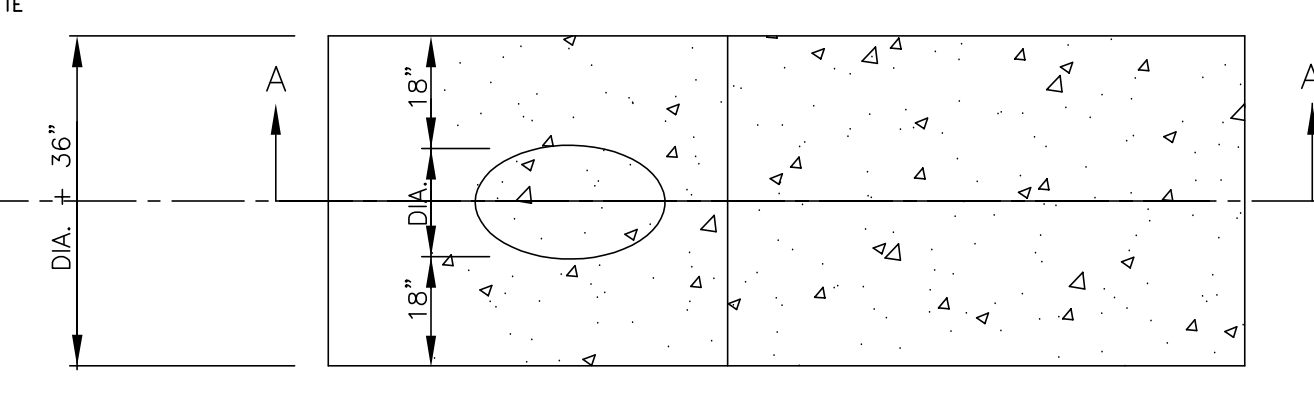
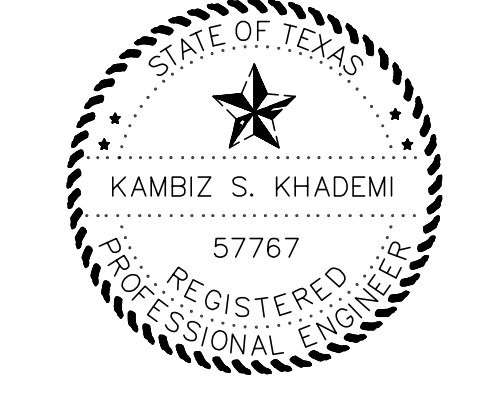

- NOTE:**
- 1. CONC. TO HAVE 3000 P.S.I. MIN. 28 DAYS COMPRESSION STRENGTH.
  - 2. STEEL TO HAVE 4000 P.S.I. YIELD STRENGTH.

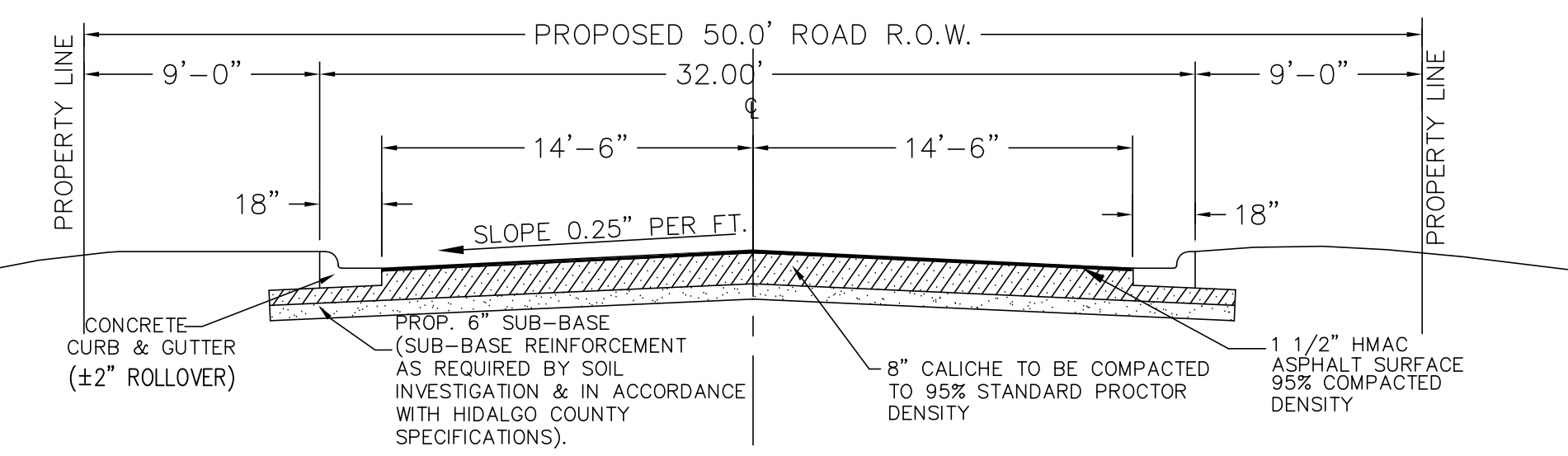
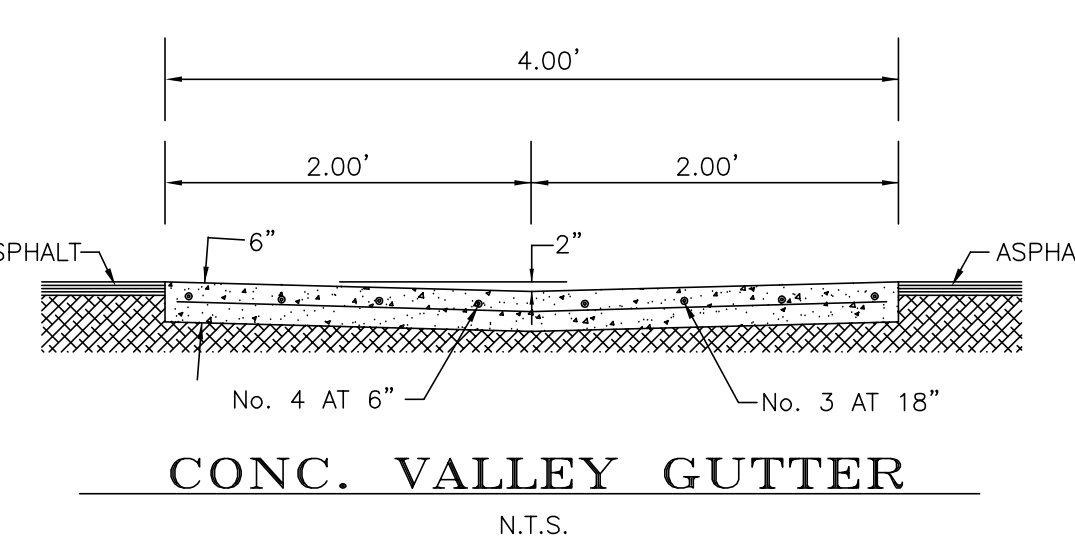
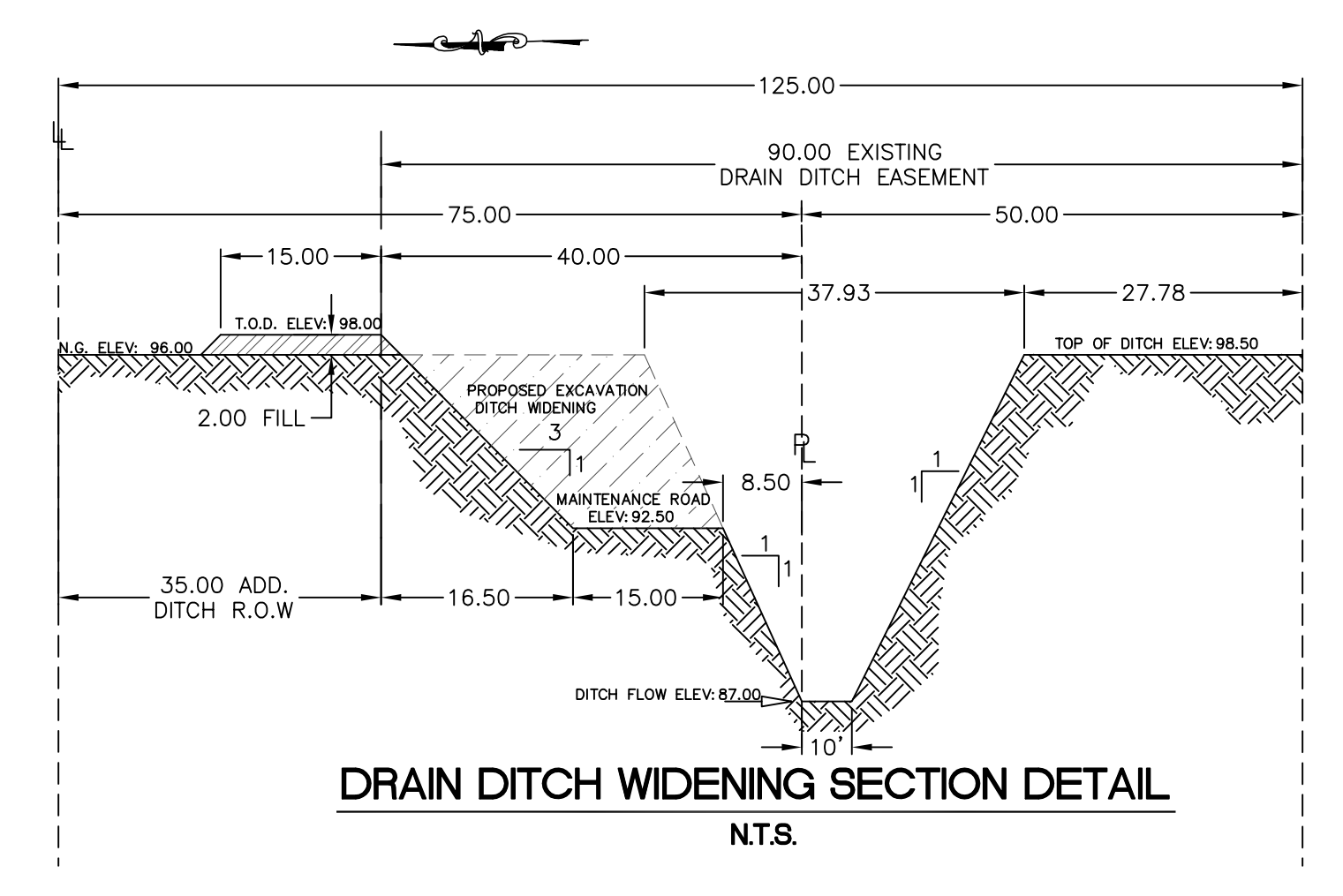
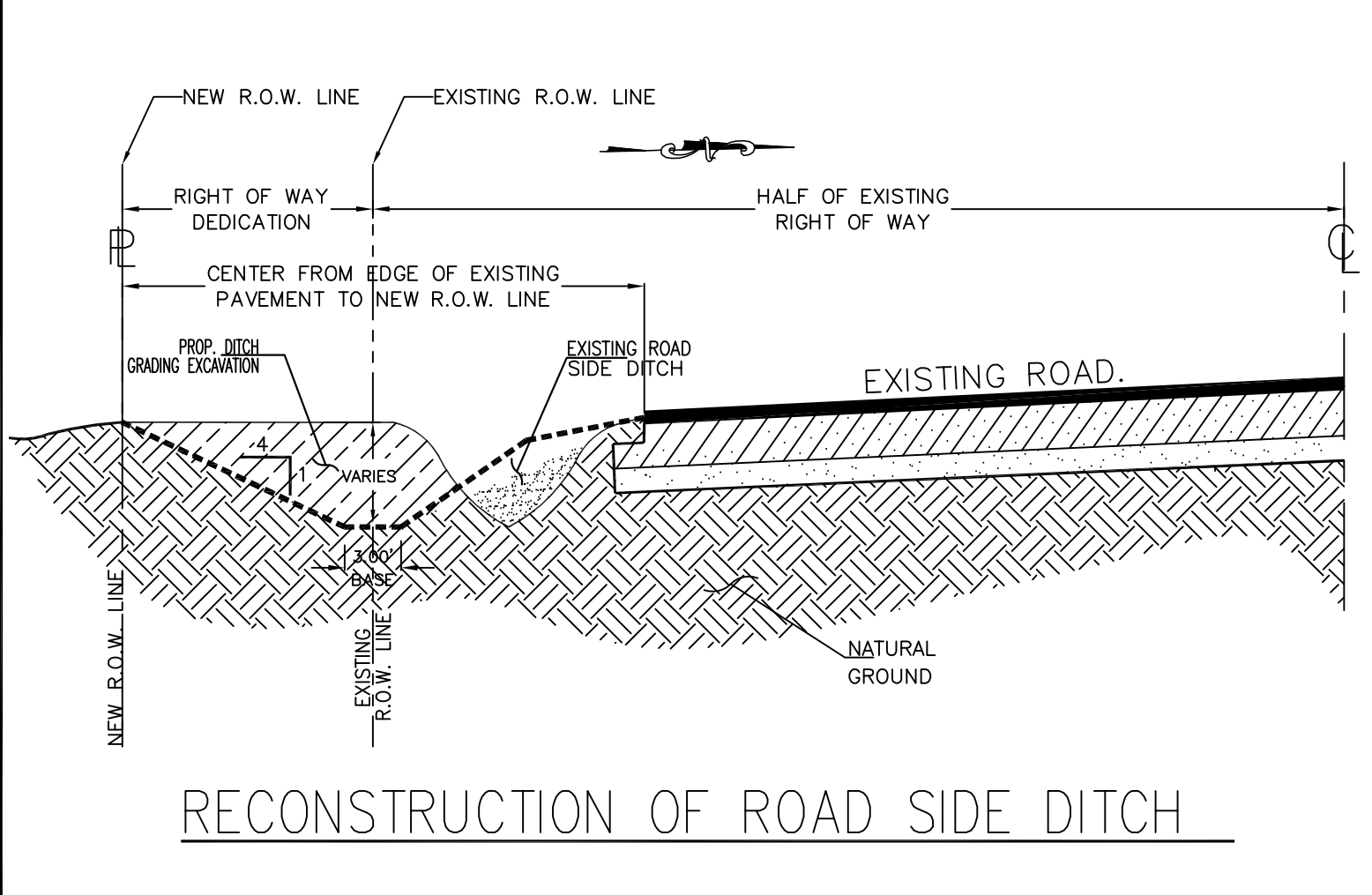

**NOTE TO CONTRACTOR:**  
POSITIVE LOT GRADING MUST BE PROPERLY DONE BY CUT/FILL TO CREATE A POSITIVE SLOPE FROM BACK OF LOTS TO THE STREET SIDE OF THE LOT.  
→ = EXISTING N.G. FLOW

YOUNG CHARLES HOMER REVOCABLE TRUST  
DOC # 1562011  
LOT 9 BLOCK 45  
ALAMO LAND AND SUGAR COMPANY  
SUBDIVISION PORCION 72  
VOL. 1 PG. 24-25

ALAMO LAND AND SUGAR COMPANY  
SUBDIVISION PORCION 72  
VOL. 1 PG. 24-25

JOSE GUADALUPE CANTU  
DEED#2041500  
EAST 10 ACRES OF  
LOT 8 BLOCK 45  
ALAMO LAND AND SUGAR COMPANY  
SUBDIVISION PORCION 72  
VOL. 1 PG. 24-25

PECAN ESTATES No.5  
VOL.29 PG.21

BRENDA ESTATES No.2  
VOL.37 PG.134

L D F INVESTMENTS  
DEED# 1061332  
11 ACRES OF THE SOUTH  
LOT 10 BLOCK 45  
ALAMO LAND AND SUGAR COMPANY  
SUBDIVISION PORCION 72  
VOL. 1 PG. 24-25

JUDY BENNINGFIELD  
PROP. I.D.# 112747

DATE: 10-09-2013  
REVISION: 10-04-2013 COUNTY SUBDIVISION 1ST REVIEWED COMMENTS.

DESIGNED BY: K.K.  
DRAWN BY: F.D.  
CHECKED BY: K.K.  
UPDATED DWG. BY: F.D.  
SCALE: 1" = 100'

THE SEAL APPEARING ON THIS DOCUMENT WAS AUTHORIZED BY KAMBIZ S. KHADEMI, P.E. 57767 SEPTEMBER 2013 ALTERATION OF A SEALED DOCUMENT WITHOUT PROPER NOTIFICATION TO THE RESPONSIBLE ENGINEER IS AN OFFENSE UNDER THE TEXAS ENGINEERING PRACTICE LAW

CIELO LINDO SUBDIVISION  
HIDALGO COUNTY  
ETJ ALAMO

EXISTING TOPO AND PROPOSED PAVING, STORM DRAINAGE AND DITCH WIDENING  
CIELO LINDO, LLC

©Copyright 2013 KK Engineering Consultant. All Rights Reserved.  
File Name: PAVING & DRAINAGE  
SHEET 3 OF 3

NANCY S. VARGAS L.T.D.  
DEED# 1616935

JOSE GUADALUPE CANTU  
DEED#2041500

WEST TO ACRES OF  
LOT 8 BLOCK 45  
ALAMO LAND AND SUGAR COMPANY  
SUBDIVISION PORCION 72  
VOL. 1 PG. 24-25

EAST 10 ACRES OF  
LOT 8 BLOCK 45  
ALAMO LAND AND SUGAR COMPANY  
SUBDIVISION PORCION 72  
VOL. 1 PG. 24-25

PECAN ESTATES No.5  
VOL.29 PG.21

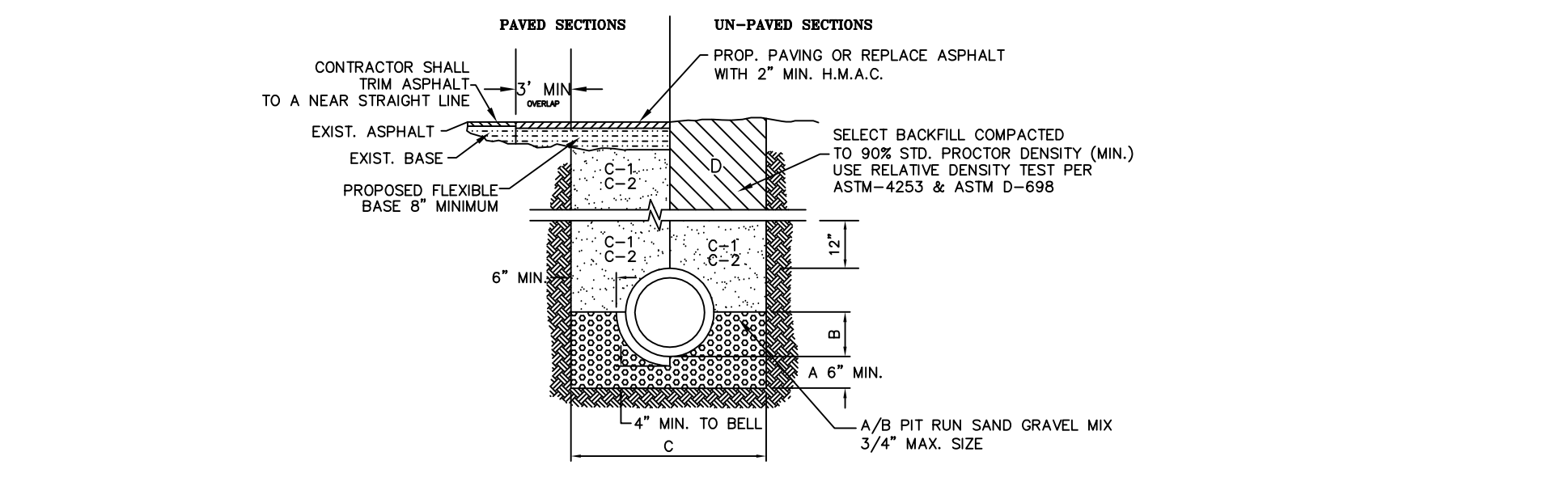
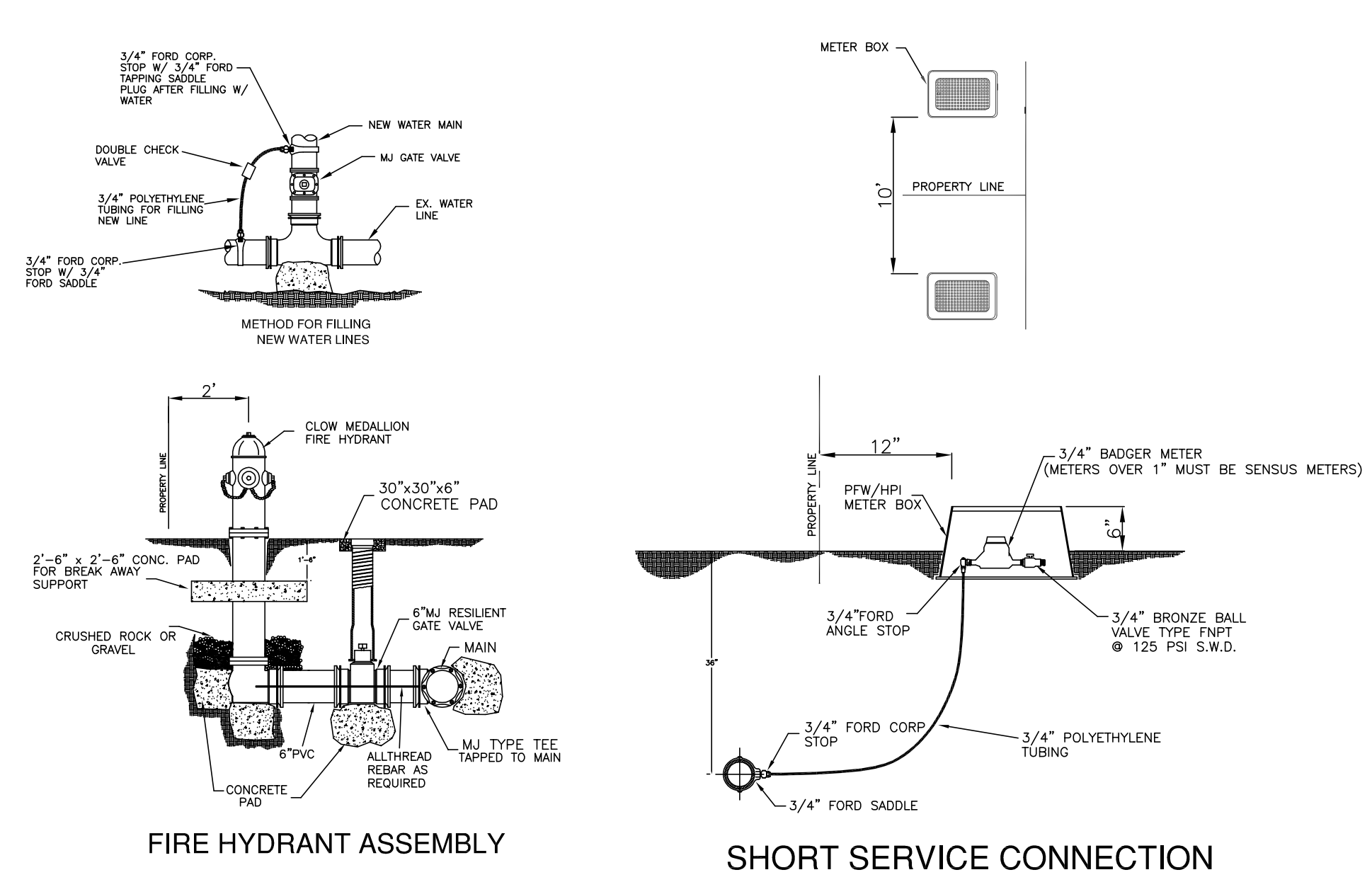
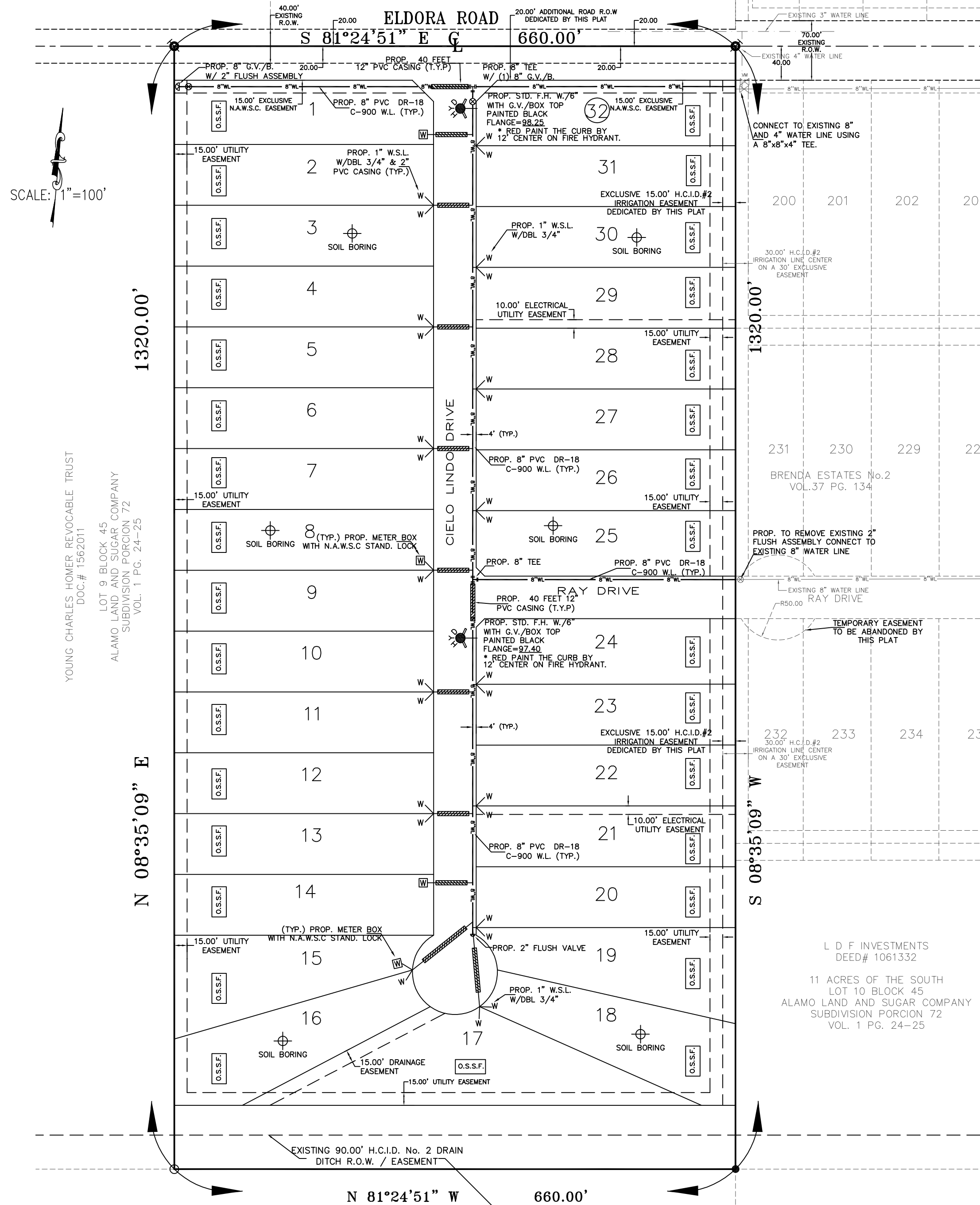

- STORM TRENCH BEDDING AND BACKFILL DETAILS**  
N.T.S.
- SAND GRAVEL MIX BEDDING PLACED BEFORE PIPE IS LAID UP TO FLOW OF PIPE (MIN. THICKNESS = 6") - PIT RUN GRAVEL 3/4" MAX. SIZE.
  - SAND GRAVEL MIX AFTER PIPE IS LAID, FROM BOTTOM OF PIPE TO SPRING LINE OF PIPE. PIT RUN GRAVEL 3/4" MAX. SIZE.
  - TRENCH WIDTHS SHALL BE BELL O.D. x 1.25 + 12".
  - (CITY STREETS, PARKING AREA, DRIVEWAYS, COUNTY ROAD & UNPAVED AREAS) SELECT EXCAVATED BACK FILL SHALL BE SOIL TYPE #1, #2, #3, (ASHITO #1#3) COMPACTED TO 90% SPD, 8" LIFTS, MECHANICAL COMPACTION.
  - (STATE MAINTAINED ROADWAYS) COMPACTED SAND/CEMENT STABILIZED BACK FILL WITH 7% PORTLAND CEMENT COMPACTED AS PER ASTM D-4253 AND ASTM D-698.
  - SELECTED EARTH BACKFILL COMPACTED TO 90% STANDARD PROCTOR DENSITY (12" LIFT, MECHANICAL COMPACTION). FOUNDATION PREPARATION (WELLPOINTS, GRAVEL OR CEMENT STABILIZATION, OR APPROVED SUBSTITUTE) SHALL BE REQUIRED WHEN TRENCH BOTTOM IS UNSTABLE. BACKFILLING AT STRUCTURES SHALL BE PLACED IN UNIFORM LAYERS, MOISTENED AS REQUIRED TO APPROXIMATE OPTIMUM MOISTURE CONTENT, AND COMPACTED TO 90% STANDARD PROCTOR DENSITY (USE RELATIVE DENSITY TEST PER ASTM D-4253 & ASTM D-698). THE THICKNESS OF EACH LOOSE LAYER SHALL NOT EXCEED 6". STRUCTURE BACKFILL MATERIAL SHALL BE SAND, APPROVED SITE SOIL, OR OTHER APPROVED SUBSTITUTE.

**CONSTRUCTION COST ESTIMATE:**

1-WATER:	\$
2-OSSF:	\$38,400.00
3-PAVING:	\$
4-DRAINAGES:	\$
TOTAL:	\$

**FINAL WATER AND SEWER ENGINEERING REPORT**

**WATER SUPPLY DESCRIPTION, COST AND OPERABILITY DATE:**  
CIELO LINDO SUBDIVISION HAS BEEN PROVIDED WITH POTABLE WATER BY NORTH ALAMO WATER SUPPLY CORPORATION (N.A.W.S.C.). THE SUBDIVIDER AND N.A.W.S.C. HAVE ENTERED INTO A CONTRACT IN WHICH N.A.W.S.C. HAS PROMISED TO PROVIDE SUFFICIENT WATER TO THE SUBDIVISION FOR AT LEAST 30 YEARS AND N.A.W.S.C. HAS PROVIDED DOCUMENTATION TO SUFFICIENTLY ESTABLISH THE LONG TERM QUANTITY AND QUALITY OF THE AVAILABLE WATER SUPPLIES TO SERVE THE FULL DEVELOPMENT OF THIS SUBDIVISION.

N.A.W.S.C. HAS TWO EXISTING 8" WATER LINES ONE ENDING WITH A 2" FLUSH VALVE ON THE WEST END OF RAY DRIVE AND OTHER AT THE NORTH EAST CORNER OF THIS PROPOSED SUBDIVISION. FROM THESE PREVIOUS MENTIONED 8" WATER LINES WE HAVE INSTALLED TWO NEW 8" WATER LINES RUNNING WEST ALONG RAY DRIVE AND ELDORA ROAD AS WELL AS AN 8" WATER LINE ALONG CIELO LINDO DRIVE (INTERIOR ROAD) ENDING WITH 8" GATE VALVE WITH TWO 2" FLUSH ASSEMBLIES ON THE WEST PROPERTY LINES.

**SEWAGE FACILITIES DESCRIPTION: COST AND OPERABILITY DATES:**  
SEWAGE FROM CIELO LINDO SUBDIVISION WILL BE TREATED BY INDIVIDUAL ON-SITE SEWAGE FACILITIES (OSSF) CONSISTING OF A STANDARD DESIGN DUAL COMPARTMENTS SEPTIC TANK AND A DRAIN FIELD ON EACH LOT. JOSE A. GONZALEZ SITE EVALUATOR REG.# 122758, HAS EVALUATED THE SUITABILITY OF THE SUBDIVISION SITE FOR OSSF AND SUBMITTED A REPORT CONCLUDING THAT THE SITE IS SUITABLE FOR OSSF. THE REPORT WAS REVIEWED AND APPROVED BY THE HIDALGO COUNTY HEALTH DEPARTMENT. EACH LOT HAS ADEQUATE AREA FOR A REPLACEMENTS DRAIN FIELD.

EACH LOT IN THE PROPOSED SUBDIVISION IS AT LEAST 1/2 ACRE IN SIZE. THE NATURAL RESOURCE CONSERVATION SERVICE SOIL SURVEY BOOK INDICATED A SANDY LOAM SOIL FOR THE AREA. TOTAL OF 4 BORES WERE DONE (ADDITIONAL BORES WERE UNNECESSARY BECAUSE THE SOILS ARE VERY UNIFORM WITHIN THIS LIMIT AREA). THE SOIL IS A UNIFORM SANDY LOAM CLASS III, EXTENDING UP TO 36" BELOW THE BOTTOM OF ANY PROPOSED EXCAVATIONS. THERE IS NO INDICATION OF GROUNDWATER OR A RESTRICTIVE LAYER WITHIN 24" OF BOTTOM OF THE PROPOSED EXCAVATIONS. THE SUBDIVISION DRAINS WELL.

THE COST OF THE INSTALLATION OF THE SEPTIC SYSTEM ON AN INDIVIDUAL LOT WAS \$1,200.00, INCLUDING THE COST FOR THE REQUIRED PERMIT AND LICENSE. ALL OSSF'S HAVE BEEN INSTALLED AND FINALIZED AT THIS TIME AT A TOTAL COST OF \$38,400.00. THE HIDALGO COUNTY HEALTH DEPARTMENT HAS INSPECTED AND APPROVED THE INSTALLATION OF ALL OSSF.

**ENGINEER CERTIFICATION:**  
BY MY SIGNATURE I CERTIFY THAT THE WATER AND SEWAGE SERVICE FACILITIES DESCRIBED ABOVE ARE IN COMPLIANCE WITH THE MODEL RULES ADOPTED UNDER SECTION 16.343, WATER CODE. I CERTIFY THAT THE COST TO INSTALL THE WATER DISTRIBUTION SYSTEM AND ONSITE SEWAGE FACILITIES, DISCUSSED ABOVE, ARE AS FOLLOWS:

WATER FACILITIES - THESE FACILITIES FULLY CONSTRUCTED, WITH THE INSTALLATION OF WATER METERS, WILL COST A GRAND TOTAL OF \$ \_\_\_\_\_ WHICH EQUALS TO \$ \_\_\_\_\_ PER LOT.

SEWAGE FACILITIES - SEPTIC SYSTEM HAS BEEN INSTALLED AT A TOTAL COST OF \$1,200.00 PER LOT (ALL INCLUSIVE), FOR A TOTAL OF \$38,400.00 FOR THE ENTIRE SUBDIVISION.

KAMBIZ S. KHADEMI, PE  
P.E. # 57767

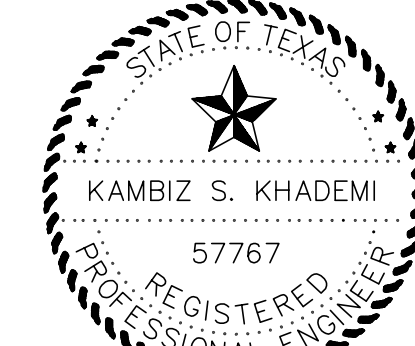

**PROVISION DE AGUA: DESCRIPCION, GASTOS Y FECHAS DE INICIO**  
CIELO LINDO SUBDIVISION HA SIDO PROVEIDA DE AGUA POTABLE POR NORTH ALAMO WATER SUPPLY CORP. (N.A.W.S.C.) EL DUENO Y N.A.W.S.C. HAN HECHO UN CONTRATO EN CUAL N.A.W.S.C. HA PROMETIDO PROPORCIONAR SUFICIENTE AGUA A LA SUBDIVISION DURANTE AL MENOS 30 AÑOS Y N.A.W.S.C. HA PROPORCIONADO LA DOCUMENTACION PARA ESTABLECER SUFICIENTEMENTE LA CANTIDAD Y LA CALIDAD DE LOS ABASTECIMIENTOS DE AGUA DISPONIBLES PARA SERVIR EL DESARROLLO LLENO DE ESTA SUBDIVISION. N.A.W.S.C. TIENE DOS LINEAS DE 8" AL TERMINAR LAS CALLES RAY DRIVE Y EN LA ESQUINA NOROCCIDENTE DE ESTA SUBDIVISION. DE ESTAS LINEAS PREVIAMENTE MENCIONADAS DOS LINEAS NUEVAS DE 8" A LO LARGO DE RAY DRIVE Y ELDORA ROAD ASIA EL OESTE. CUAL OTRA LINEA DE 8" SE INSTALARA ASIA EL LADO ESTE DE LA CALLE CIELO LINDO CUAL CORRE DE NORTE A SUR TERMINADO CON UNA BARBULA DE ESCAPE DE 2"

DISTRIBUCION DE AGUA PARA CIELO LINDO SUBDIVISION CONSISTE EN QUINCE (15) LINEAS DE 1" DIAMETRO DE SERVICIO DUALES Y DOS (2) LINEA DE SERVICIO DE 3/4" CUALES TERMINAN EN LAS CAJA DEL MEDIDOR CON CANDADOS DE CADA SOLAR. LAS LINEAS DE SERVICIO DUALES Y SENCILLAS DE 3/4" Y LAS CAJAS DEL MEDIDOR HAN SIDO INSTALADAS A UN COSTO TOTAL DE \$ \_\_\_\_\_ O \$ \_\_\_\_\_ POR LOTE. EL DUERO DE LA SUBDIVISION TAMBIEN LE HA PAGADO A LA COMPANIA N.E.W.S.C. DE ACUERDO AL CONTRATO DE LA CARTA DE 30 AÑOS LA CUAL CUBRE EL COSTO DEL MEDIDOR MECANICO DE AGUA PARA CADA LOTE. ESTE PRECIO INCLUYE EL COSTO DE LA INSTALACION DE CADA MEDIDOR Y LOS GASTOS DE CONEXION. CUANDO EL DUERO DE CADA LOTE SOLUCITE UN MEDIDOR DE AGUA, LA COMPANIA N.E.W.S.C. LO INSTALARA SIN ALGUN GASTO AL DUERO. EL DUERO DE LA SUBDIVISION TAMBIEN HA INSTALADO 2 BOCAS DE RIEGO (FIRE HYDRANT) A UN COSTO INDIVIDUAL DE \$ \_\_\_\_\_ A UN COSTO TOTAL DE \$ \_\_\_\_\_. EL SISTEMA DE AGUA ESTARA EN FUNCIONAMIENTO COMPLETO ANTES O EN LA FECHA, EN LA CUAL LA SUBDIVISION SEA REGISTRADA EN EL CONDADO DE HIDALGO.

**DRENAJE: DESCRIPCION, GASTOS Y FECHA DE INICIO PARA FACILITAR EL DRENAJE PARA LA SUBDIVISION**  
SE INSTALARA UNA FOSA SEPTICA EN CADA SOLAR. ESTA FOSA SETICA CONSISTE DE UN TANQUE SEPTICO DE MODELO DUAL Y DE UN CAMPO DE DRENAJE PARA EL SOLAR. JOSE A. GONZALEZ EVALUADOR DE SUELOS REG.# 12258 EH AUTOR DE ESTE DOCUMENTO HA EVALUADO EL AREA DONDE SE ENCUENTRA LA SUBDIVISION Y HA PREPARADO UN REPORTE QUE CONCLUYE QUE ESTE TERRENO ES ADECUADO PARA ESAS FOSAS SEPTICAS (OSSF). EL REPORTE FUE APROBADO POR EL DEPARTAMENTO DE SALUBRIDAD DEL CONDADO DE HIDALGO (HIDALGO COUNTY HEALTH DEPARTMENT) SEGON EL REPORTE.

CADA LOTE EN LA SUBDIVISION MIDE MEDIO ACRE. SE HICIERON 4 EXCAVACIONES DE EVALUACION DE SUELO EN LUGARES OPUESTOS EN LA SUBDIVISION (EXCAVACIONES ADICIONALES NO FUERON NECESARIAS PORQUE EL TERRENO EN ESTA AREA ES SIGNIFICANTEMENTE UNIFORME). EL TERRENO ES UNIFORME (TERRENO ARCILLOSO Y SUELO FRANCO) Y SE EXTIENDE A 36 PULGADAS BAJO TODAS LAS EXCAVACIONES PROPUESTAS. NO EXISTE EVIDENCIA DE AGUA 24 PULGADAS MAS ARRIBA DE LO MAS BAJO DE LAS EXCAVACIONES PROPUESTAS. EL AGUA EN ESTA AREA FLUYE BIEN. EL COSTO TOTAL PARA LA INSTALACION DE UN SISTEMA INDIVIDUAL DE FOSAS SEPTICAS POR SOLAR SON \$1,200.00 DOLARES, INCLUYENDO EL COSTO DEL PERMISO REQUERIDO Y LICENCIA. EN ESTOS MOMENTOS TODAS LAS FOSAS SEPTICAS HAN SIDO INSTALADAS EN EL PROCESO DE LA APROBACION FINAL A UN COSTO TOTAL DE \$38,400.00. EL DEPARTAMENTO DE SALUBRIDAD DEL CONDADO DE HIDALGO HA INSPECCIONADO TODOS LAS FOSAS SEPTICAS Y AH APROBADO LA INSTALACION DEL SISTEMA DE FOSAS SEPTICAS.

**CERTIFICACION:**  
CON MI FIRMA, CERTIFICO QUE LOS SERVICIOS Y SISTEMAS DE AGUA Y DE DRENAJE, DESCRITOS EN ESTE DOCUMENTO CUMPLEN CON LAS MODEL SUBDIVISION RULES (LAS REGLAS GOBERNANDO A LAS SUBDIVISIONES), ADOPTADAS EN LA SECCION 16.343 DEL TEXAS WATER CODE (CODIGO DE AGUA DE TEXAS). CERTIFICO QUE LOS GASTOS PARA INSTALAR LOS SISTEMAS DE AGUA Y DE DRENAJE SON:

AGUA: EL SISTEMA/SERVICIO DE AGUA SERA INSTALADO Y COMPLETAMENTE CONSTRUIDO MENOS EL MEDIDOR MECANICO DE AGUA QUE COSTARA UN TOTAL DE \$ \_\_\_\_\_ O \$ \_\_\_\_\_ POR LOTE

DRENAJE: SE ESTIMA QUE LA FOSA SEPTICA COSTARA \$1,200.00 POR SISTEMA A UN COSTO TOTAL DE \$38,400.00 TODA LA SUBDIVISION.

KAMBIZ S. KHADEMI, PE  
P.E. # 57767

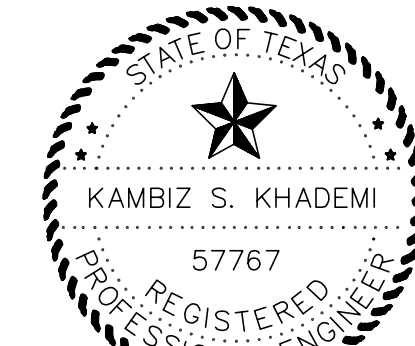

**SUBDIVIDER CERTIFICATION:**  
1.-BY COMPLETING THE IMPROVEMENTS DESCRIBED ON THE PLAT, SUBDIVIDER WILL COMPLY WITH MINIMUM STATE STANDARDS AND THAT (a)WATER QUALITY AND CONNECTIONS INCLUDING WATER METERS TO THE LOTS MEET SUCH STANDARDS AND (b)SEWER CONNECTIONS TO THE LOTS OR SEPTIC TANKS MEET OR WILL MEET SUCH STANDARDS AND WILL BE CONSTRUCTED IN ACCORDANCE WITH STATE AND COUNTY REGULATIONS.

**SUBDIVIDER STATEMENT:**  
1.-I, KYNDEL W. BENNETT, SUBDIVIDER OF CIELO LINDO SUBDIVISION HEREBY CERTIFY SEWER PERMITS HAVE BEEN PAID AND ARE ON FILE WITH HIDALGO COUNTY HEALTH DEPARTMENT AND THAT AN ADEQUATE DRINKING WATER SOURCE IS IMMEDIATELY AVAILABLE TO EACH LOT OF THE TYPE, QUALITY AND QUANTITY TO ENABLE EACH PERSON PURCHASING A LOT TO HAVE ADEQUATE WATER TO COMPLY WITH THE REGULATIONS AND THE LAWS OF THE STATE REQUIRED BY STATE AND COUNTY REGULATIONS.

OWNER:  
CIELO LINDO, L.P.  
A TEXAS LIMITED PARTNERSHIP  
BY: KRJ RGV, L.L.C.  
A TEXAS LIMITED LIABILITY COMPANY  
ITS: GENERAL PARTNER  
BY: KYNDEL W. BENNETT, PRESIDENT  
P.O. BOX 301  
LA BLANCA, TX 78558



BEFORE ME, THE UNDERSIGNED AUTHORITY, ON THIS DAY PERSONALLY APPEARED KYNDEL W. BENNETT, KNOWN TO ME BY THE PERSON WHOSE NAME IS SUBSCRIBED TO THE FOREGOING INSTRUMENT AND ACKNOWLEDGED EXECUTED THE SAME FOR THE PURPOSES AND CONSIDERATION THEREIN STATED, GIVEN UNDER MY HAND AND SEAL OF OFFICE THIS \_\_\_\_\_ DAY OF \_\_\_\_\_ 20\_\_\_\_.

NOTARY PUBLIC  
MY COMSTUART EXPIRES \_\_\_\_\_

BY: \_\_\_\_\_ DATE: 10-09-2013 F.D. \_\_\_\_\_

REVISION: 10-04-2013 COUNTY SUBDIVISION 1ST REVIEWED COMMENTS.

DESIGNED BY: K.K.  
DRAWN BY: F.D.  
CHECKED BY: K.K.  
UPDATED DWG. BY: \_\_\_\_\_  
SCALE: 1" = 100'

**K K Engineering Consultant**  
GENERAL PROFESSIONAL CONSULTING SERVICES  
(FIRM REGISTRATION #F-1314)  
6805 635-9125  
6805 635-9219  
FAX (656) 342-2919  
MCKALEN, TEXAS 78502  
418 E. BOWE  
P.O. BOX 3422

THE SEAL APPEARING ON THIS DOCUMENT WAS AUTHORIZED BY KAMBIZ S. KHADEMI, P.E. 57767 SEPTEMBER/2013 ALTERATION OF A SEALED DOCUMENT WITHOUT PROPER NOTIFICATION TO THE RESPONSIBLE ENGINEER IS AN OFFENSE UNDER THE TEXAS ENGINEERING PRACTICE LAW

CIELO LINDO SUBDIVISION  
HIDALGO COUNTY  
ETJ ALAMO

EXISTING TOPO AND PROPOSED WATER IMPROVEMENTS (NAWSC) AND SEPTIC TANKS  
CIELO LINDO, LLC

OWNER: CIELO LINDO, L.P. A TEXAS LIMITED PARTNERSHIP  
BY: KRJ RGV, L.L.C. A TEXAS LIMITED LIABILITY COMPANY  
ITS: GENERAL PARTNER  
BY: KYNDEL W. BENNETT, PRESIDENT  
P.O. BOX 301  
LA BLANCA, TX 78558

STATE OF TEXAS  
COUNTY OF HIDALGO

BEFORE ME, THE UNDERSIGNED AUTHORITY, ON THIS DAY PERSONALLY APPEARED KYNDEL W. BENNETT, KNOWN TO ME BY THE PERSON WHOSE NAME IS SUBSCRIBED TO THE FOREGOING INSTRUMENT AND ACKNOWLEDGED EXECUTED THE SAME FOR THE PURPOSES AND CONSIDERATION THEREIN STATED, GIVEN UNDER MY HAND AND SEAL OF OFFICE THIS \_\_\_\_\_ DAY OF \_\_\_\_\_ 20\_\_\_\_.

NOTARY PUBLIC  
MY COMSTUART EXPIRES \_\_\_\_\_

© Copyright 2013 KK Engineering Consultant  
All Rights Reserved.  
File Name: SEPTIC & WATER  
SHEET 2 OF 3

NANCY S. VARGAS L.T.D.  
DEED# 1616955  
WEST 10 ACRES OF  
LOT 8 BLOCK 45  
ALAMO LAND AND SUGAR COMPANY  
SUBDIVISION PORCION 72  
VOL. 1 PG. 24-25

JOSE GUADALUPE CANTU  
DEED# 2041500  
EAST 10 ACRES OF  
LOT 8 BLOCK 45  
ALAMO LAND AND SUGAR COMPANY  
SUBDIVISION PORCION 72  
VOL. 1 PG. 24-25

PECAN ESTATES No.5  
VOL.29 PG.21

BRENDA ESTATES No.2  
VOL.37 PG. 134

L D F INVESTMENTS  
DEED# 1061332  
11 ACRES OF THE SOUTH  
LOT 10 BLOCK 45  
ALAMO LAND AND SUGAR COMPANY  
SUBDIVISION PORCION 72  
VOL. 1 PG. 24-25

JUDY BENNINGFIELD  
PROP. I.D.# 112747

SCALE: 1"=100'

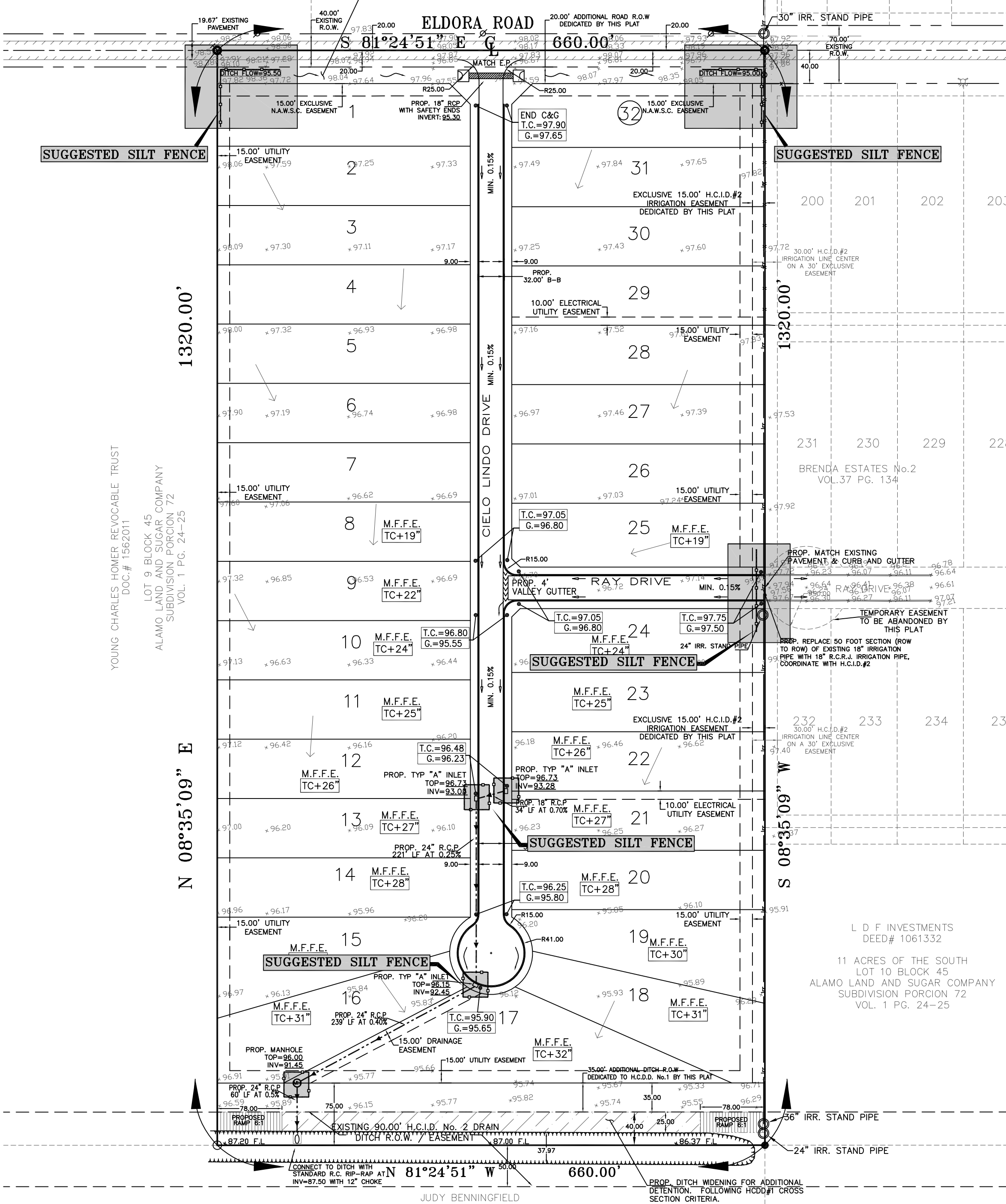

GENERAL NOTES :

1. FILTER FABRIC CURB INLET PROTECTION TO BE REMOVED WHEN SITE IS FULLY STABILIZED.
2. FILTER FABRIC TO BE CLEANED AFTER EACH RAIN EVENT.
3. 2x4 LUMBER TO BE CUT AS REQUIRED TO FIT CONTOURS OF GUTTER LINE.
4. ALL BAGS TO BE USED FOR INLET PROTECTION, TO BE U.V. RESISTANT.

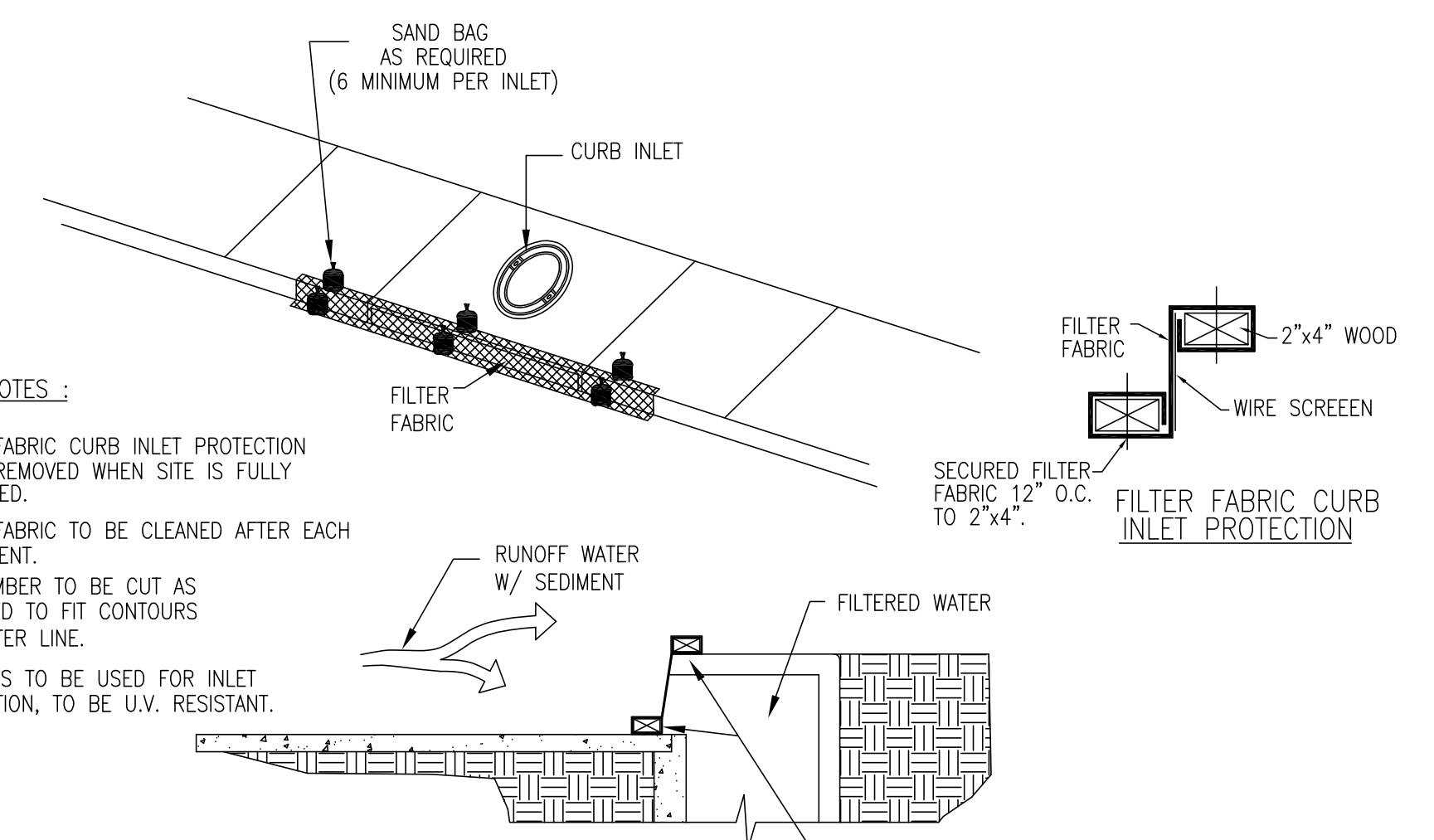

FILTER FABRIC CURB INLET PROTECTION

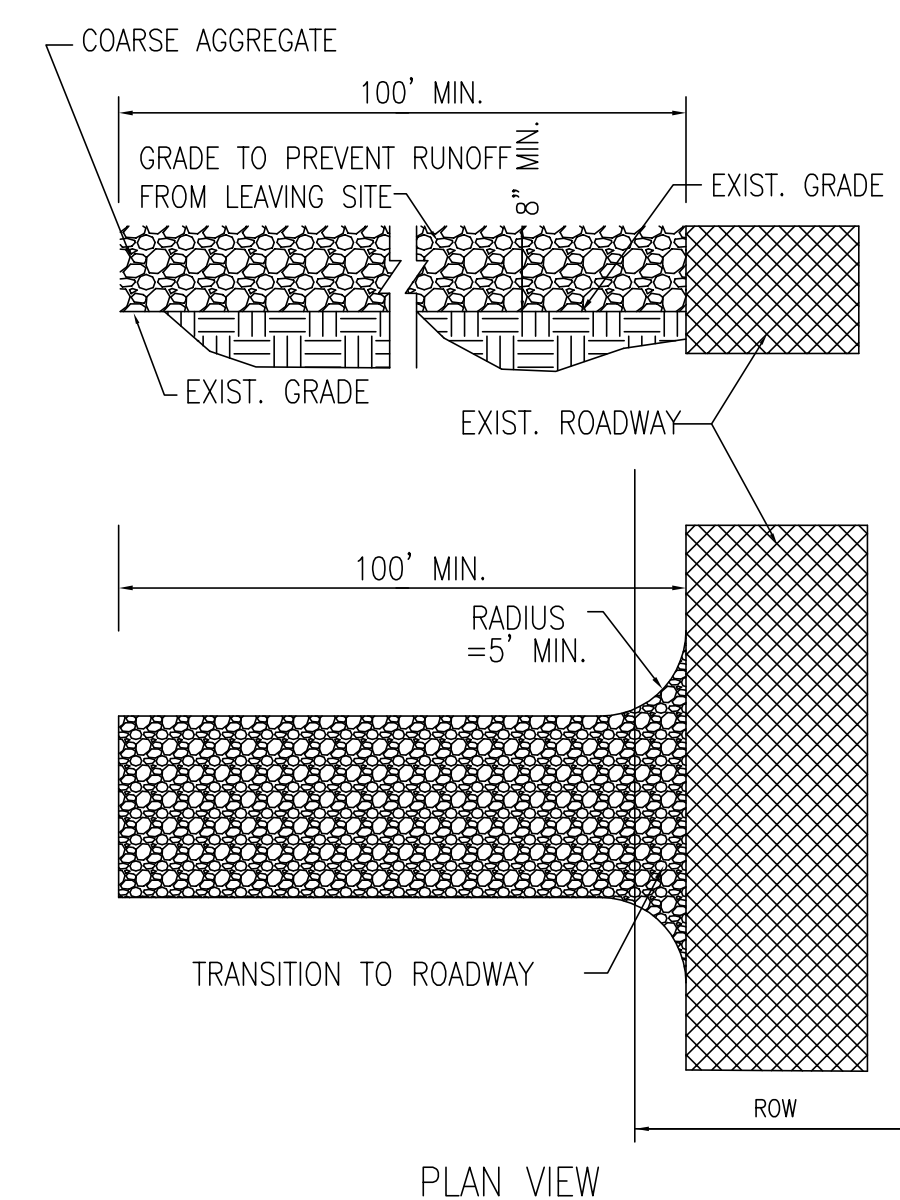

STABILIZED CONSTRUCTION EXIT  
(CONTRACTOR TO CHOOSE LOCATION)

EROSION GENERAL NOTES:

1. IT IS THE INTENT OF THE INFORMATION PROVIDED ON THIS SHEET TO BE USED AS THE GENERAL GUIDELINES OF THE STORM WATER OF COMPLIANCE WITH FEDERAL REGULATIONS. THE CONTRACTOR SHALL PREPARE THE STORM WATER POLLUTION PREVENTION PLAN AND BE SOLELY RESPONSIBLE FOR ITS IMPLEMENTATION. THE STORM WATER POLLUTION PREVENTION PLAN SHALL MEET THE REQUIREMENTS SET FORTH BY THE TEXAS COMMISSION ON ENVIRONMENTAL QUALITY (TCEQ) GENERAL PERMIT NO. TXR15000 TO DISCHARGE WASTE FROM CONSTRUCTION SITES ISSUED AND EFFECTIVE MARCH 5, 2003.
2. THE STORM WATER POLLUTION PLAN SHOULD ADDRESS THREE GOALS: A) DIVERSION OF UPSLOPE WATER AROUND DISTURBED AREAS OF THE SITE; B) LIMITS THE EXPOSURE OF DISTURBED AREAS TO THE SHORTEST DURATION POSSIBLE; AND C) REMOVAL OF SEDIMENT FROM STORM WATER BEFORE IT LEAVES THE SITE.
3. THE CONTRACTOR SHALL MAKE THE STORM WATER POLLUTION PREVENTION PLAN AVAILABLE, UPON REQUEST, TO (EPA).
4. THE CONTRACTOR MUST AMEND PLANS WHENEVER THERE IS A CHANGE IN DESIGN, CONSTRUCTION, OPERATION, OR MAINTENANCE OF THE PLAN, OR WHEN THE EFFECTIVE PLAN PROVES INEFFECTIVE. MODIFICATIONS INCLUDING DESIGN AND ALL ADDITIONAL MATERIALS AND WORK SHALL BE ACCOMPLISHED BY THE CONTRACTOR AT NO ADDITIONAL EXPENSE BY THE OWNER.
5. STABILIZATION MEASURES ARE TO BE INSPECTED AT A MINIMUM OF ONCE EVERY 14 DAYS AND WITHIN 24 HOURS AFTER ANY STORM EVENT GREATER THAN 0.5 INCHES. REPAIRS AND INADEQUACIES REVEALED BY THE INSPECTION MUST BE IMPLEMENTED WITHIN 7 CALENDAR DAYS FOLLOWING THE INSPECTION.
6. AN INSPECTION REPORT THAT SUMMARIZES INSPECTION ACTIVITIES AND IMPLEMENTATION OF THE STORM WATER POLLUTION PREVENTION PLAN SHALL BE RETAINED AND MADE PART OF THE PLAN.
7. ALL CONTRACTORS AND SUBCONTRACTORS IDENTIFIED IN THE PLAN MUST CERTIFY AS TO AN UNDERSTANDING OF THE NPDES GENERAL PERMIT BEFORE CONDUCTING ANY ACTIVITY IDENTIFIED IN THE POLLUTION PREVENTION PLAN.
8. THE CONTRACTOR SHALL ADOPT APPROPRIATE CONSTRUCTION SITE MANAGEMENT PRACTICES TO PREVENT THE DISCHARGE OF OILS, GREASE, PAINTS, GASOLINE, AND OTHER POLLUTANTS TO STORM WATER. APPROPRIATE PRACTICES CAN INCLUDE: DESIGNATING AREAS FOR EQUIPMENT MAINTENANCE AND REPAIR; REGULAR COLLECTION OF WASTE; CONVENIENTLY LOCATED WASTE RECEPTACLES; AND DESIGNATING AND CONTROLLING EQUIPMENT WASHDOWN.
9. THE CONTRACTOR SHALL AMEND OR MODIFY THIS PLAN AS REQUIRED BY CONSTRUCTION MEANS, METHODS AND SEQUENCE. MODIFICATIONS SHALL NOT COMPROMISE THE INTENT OF REQUIREMENTS OF LAW AND THIS PLAN. MODIFICATIONS SHALL NOT BE BASIS FOR ADDITIONAL COST TO THE OWNER.
10. AREAS OF CONSTRUCTION ELSEWHERE ON THE JOB SITE SHALL CONFORM TO THE DETAILS SHOWN ON THE PLANS.
11. BORROW AREAS, IF EXCAVATED, SHALL BE PROTECTED AND STABILIZED UTILIZING THE PLAN DETAILS. ALL WORK SHALL CONFORM TO GOVERNMENTAL REQUIREMENTS AND BECOME PART OF THE STORM WATER POLLUTION PREVENTION PLAN (SWP). THE WORK SHALL BE DONE BY THE CONTRACTOR AT NO ADDITIONAL EXPENSE TO THE OWNER.
12. ALL NON-PAVED AREAS SHALL BE MULCHED AND SEEDS WITH EROSION PROTECTION IMMEDIATELY UPON COMPLETION OF FINAL GRADING. THIS INCLUDES ALL DITCHED AND EMBANKMENTS. THE CONTRACTOR SHALL MAINTAIN FINAL GRADING AND KEEP SEEDS AREAS WATERED UNTIL FULLY ESTABLISHED AND ACCEPTED BY THE OWNER.
13. THE CONTRACTOR SHALL CONSTRUCT A STABILIZED CONSTRUCTION EXIT AT ALL TRAFFIC EXIT POINTS PRIOR TO EXITING ONTO ANY PAVED ROADWAY.

NOTES:

1. STONE SHALL BE 3 TO 5 INCH DIA. CRUSHED ROCK OR ACCEPTABLE CRUSHED CEMENT CONCRETE.
2. WHEN NECESSARY, VEHICLES SHALL BE CLEANED TO REMOVE SEDIMENT PRIOR TO ENTRANCE ONTO A PUBLIC ROADWAY. WHEN WASHING IS REQUIRED, IT SHALL BE DONE ON AN AREA STABILIZED WITH CRUSHED STONE WITH DRAINAGE FLOWING AWAY FROM BOTH THE STREET AND THE STABILIZED ENTRANCE. ALL SEDIMENT SHALL BE PREVENTED FROM ENTERING ANY STORM DRAIN, DITCH OR WATERCOURSE USING APPROVED METHODS.
3. THE ENTRANCE SHALL BE PROPERLY GRADED OR INCORPORATE DRAINAGE SWALE TO PREVENT RUNOFF FROM LEAVING THE CONSTRUCTION SITE.
4. THE ENTRANCE SHALL BE MAINTAINED IN A CONDITION WHICH WILL PREVENT TRACKING OR FLOWING OF SEDIMENT ONTO PAVED SURFACES. THIS MAY REQUIRE PERIODIC TOP DRESSING WITH ADDITIONAL STONE AS CONDITIONS DEMAND. ALL SEDIMENT SPILLED, DROPPED, WASHED OR TRACKED ONTO PAVED SURFACES, MUST BE REMOVED IMMEDIATELY.

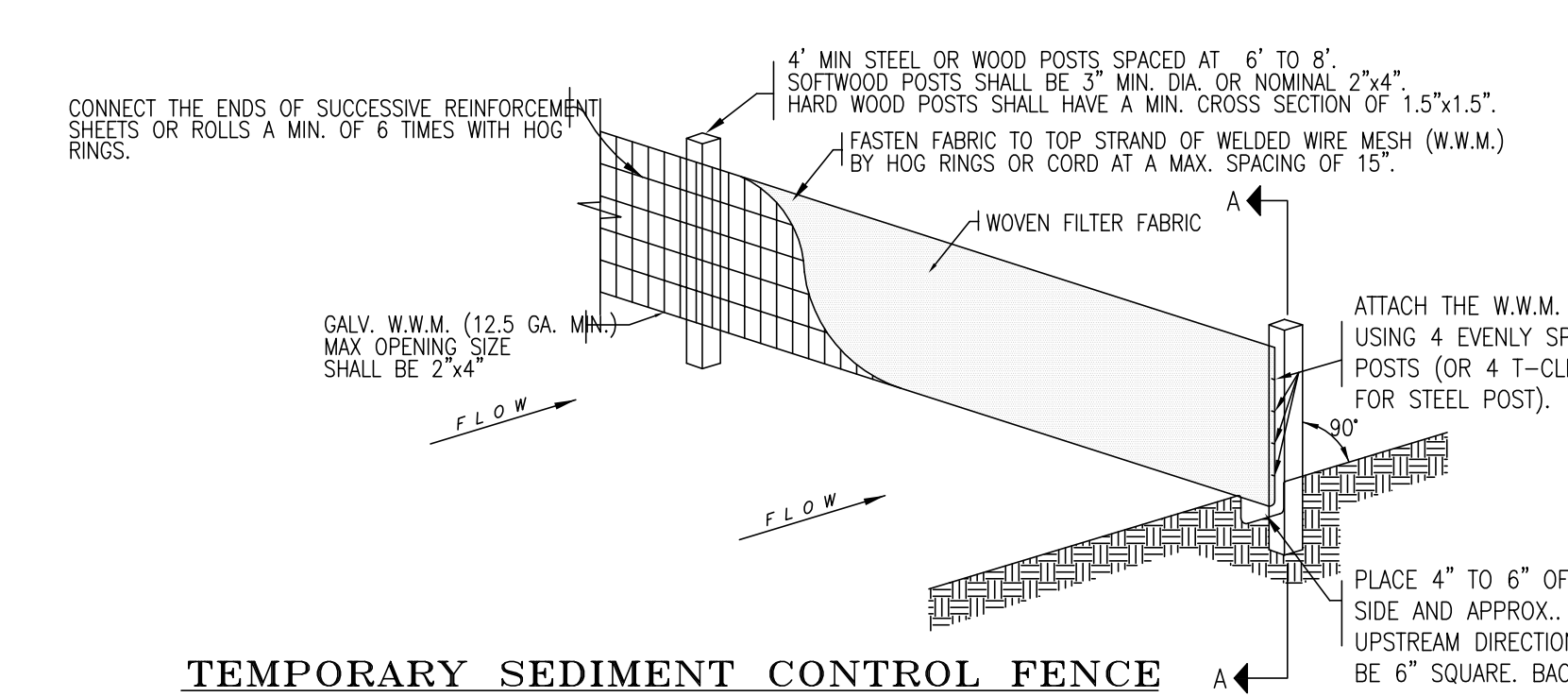

TEMPORARY SEDIMENT CONTROL FENCE

GENERAL NOTES :

1. STEEL POSTS WHICH SUPPORT THE SILT FENCE SHALL BE INSTALLED WITH A SLIGHT ANGLE TOWARD THE ANTICIPATED RUNOFF SOURCE. POST MUST BE EMBEDDED A MINIMUM OF 18".
2. THE TOE OF THE SILT FENCE SHALL BE TRENCHED IN WITH A SPADE OR MECHANICAL TRENCHER, SO THAT THE DOWNSLOPE FACE OF THE TRENCH IS FLAT AND PERPENDICULAR TO THE LINE OF FLOW. WHERE FENCE CANNOT BE TRENCHED IN WEIGHT FABRIC FLAP WITH WASHED GRAVEL ON UPSLOPE SIDE, AS NECESSARY, TO PREVENT FLOW UNDER FENCE.
3. THE TRENCH MUST BE A MINIMUM OF 6 INCHES DEEP AND 6 INCHES WIDE TO ALLOW FOR THE SILT FENCE FABRIC TO BE LAIN IN THE GROUND AND BACKFILLED.
4. SILT FENCE SHOULD BE SECURELY FASTENED TO EACH STEEL SUPPORT POST OF TO BACKING SUPPORT, WITH IS IN TURN ATTACHED TO THE STEEL FENCE POST FABRIC SHALL OVERLAP AT ABUTTING ENDS A MINIMUM OF 3 FEET AND SHALL BE JOINED SUCH THAT NO BYPASS OR LEAKAGE OCCURS.
5. INSPECTION SHALL BE MADE WEEKLY OR AFTER EACH RAINFALL, REPAIR OR REPLACEMENT SHALL BE MADE PROMPTLY AS NEEDED.
6. SILT FENCE SHALL BE REMOVED WHEN THE SITE IS COMPLETELY STABILIZED SO AS NOT TO BLOCK OR IMPEDE STORM FLOW OR DRAINAGE.
7. ACCUMULATED SILT SHALL BE REMOVED WHEN IT REACHES A DEPTH OF 6 INCHES. THE SILT SHALL BE DISPOSED OF IN AN APPROVED SITE AND IN SUCH A MANNER AS TO NOT CONTRIBUTE TO ADDITIONAL SILTATION.

SEDIMENT CONTROL FENCE USAGE GUIDELINES

A SEDIMENT CONTROL FENCE MAY BE CONSTRUCTED NEAR THE DOWNSTREAM PERIMETER OF A DISTURBED AREA ALONG A CONTOUR TO INTERCEPT SEDIMENT FROM OVERLAND RUNOFF. A 2-YEAR STORM FREQUENCY MAY BE USED TO CALCULATE THE FLOW RATE TO BE FILTERED.

SEDIMENT CONTROL FENCE SHOULD BE SIZED TO FILTER A MAX. FLOW THROUGH RATE OF 100 GPM/FT. SEDIMENT CONTROL FENCE IS NOT RECOMMENDED TO CONTROL EROSION FROM A DRAINAGE AREA LARGER THAN TWO ACRES.

STATE OF TEXAS  
KAMBIZ S. KHADEMI  
REGISTERED PROFESSIONAL ENGINEER  
57767

THE SEAL APPEARING ON THIS DOCUMENT WAS AUTHORIZED BY KAMBIZ S. KHADEMI, P.E. 57767 SEPTEMBER/2013 ALTERATION OF A SEALED DOCUMENT WITHOUT PROPER NOTIFICATION TO THE RESPONSIBLE ENGINEER IS AN OFFENSE UNDER THE TEXAS ENGINEERING PRACTICE LAW

DATE: 10-09-2013  
F.D.  
REVISION  
10-04-2013 COUNTY SUBDIVISION 1ST REVIEWED COMMENTS  
DRAWING DATE: SEPTEMBER/2013  
DESIGNED BY: K.K.  
DRAWN BY: F.D.  
CHECKED BY: K.K.  
UPDATED DWG. BY:  
SCALE: 1" = 100'

CIELO LINDO SUBDIVISION  
HIDALGO COUNTY  
ETJ ALAMO

SUGGESTED  
EROSION CONTROL PLAN FOR:  
CIELO LINDO, L.L.C.

Copyright 2013 KK Engineering Consultant  
All Rights Reserved.  
File Name: EROSION  
SHEET 1 OF 1

**K K Engineering Consultant**  
GENERAL PROFESSIONAL ENGINEERING SERVICES  
(FIRM REGISTRATION #1-1334)  
105 E. DRYE  
P.O. BOX 9422  
MCALLEN, TEXAS 78502  
(956) 656-2105  
FAX (956) 630-2219