

Zimbra

yolanda.velasquez@co.hidalgo.tx.us

Rancho Blanco Road

From : Michael Garza <michael.garza@da.co.hidalgo.tx.us>

Fri, Jan 10, 2014 09:02 AM

Subject : Rancho Blanco Road**To :** 'Yolanda Velasquez' <yolanda.velasquez@co.hidalgo.tx.us>**Cc :** 'Agapito Vargas' <agapito.vargas@co.hidalgo.tx.us>, josephine ramirez <josephine.ramirez@da.co.hidalgo.tx.us>**Reply To :** michael garza <michael.garza@da.co.hidalgo.tx.us>

Yolanda,

Our office approves the agreement of the Rancho Blanco Road Project as to form subject to the Hidalgo County Commissioners Court acceptance of a waiver for the remaining requirement. 

Please contact me should you have any questions or concerns.

Michael Garza

Assistant Criminal District Attorney

Contracts and Civil Litigation Section

Office of Criminal District Attorney

Hidalgo County, Texas

100 N Closner Rm 303

Edinburg, TX 78539

(956) 318-2313 ext. 3824

(956) 318-2079 FAX

michael.garza@da.co.hidalgo.tx.us

The information contained in this e-mail may be 1.SUBJECT TO THE ATTORNEY-CLIENT PRIVILEGE; 2.ATTORNEY WORK PRODUCT; and/or 3.CONFIDENTIAL. It is intended only for the individual or entity designated above. Any distribution, copying, or use of or reliance upon the information contained in this e-mail by or to anyone other than the recipient designated above by the sender is unauthorized and strictly prohibited. **IF YOU HAVE RECEIVED THIS COMMUNICATION IN ERROR, PLEASE ADVISE THE SENDER BY REPLY E-MAIL TO michael.garza@da.co.hidalgo.tx.us AND DELETE THE COMMUNICATION.**

Bid No: 2013-250-09-04-YZV

Buyer: Yolanda Velasquez

Tel. No: (956) 318-2626

REQUEST FOR BIDS

HIDALGO COUNTY PRECINCT NO. 2

“ROAD & DRAINAGE CONSTRUCTION OF RANCHO BLANCO RD”

BID OPENING DATE: SEPTEMBER 4, 2013

Contact Person:

Martha L. Salazar, CPPB, Purchasing Agent
Hidalgo County Purchasing Department
2812 S. Business 281
Edinburg, Texas 78539

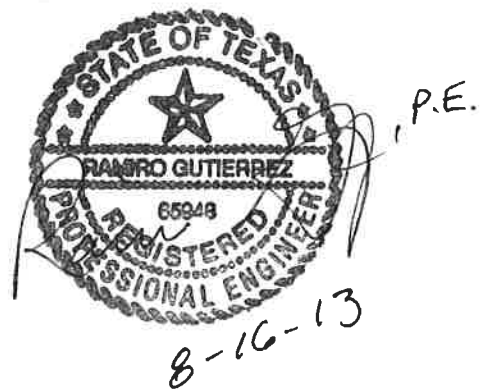

TABLE OF CONTENTS
2013-250-09-04-YZV
“ROAD & DRAINAGE CONSTRUCTION OF RANCHO BLANCO RD”

- 1) Advertisement and Invitation for Bids
- 2) Hidalgo County Legal Notice
- 3) Bidder Acknowledgement
- 4) Information for Bidders
- 5) Bid Form
- 6) Bid Bond
- 7) Draft Contract
- 8) Non Collusion
- 9) Payment Bond
- 10) Performance Bond

- 11) **Exhibit C**
 - a. Insurance

- 12) General Conditions of the Agreement
- 13) Title 29 Labor
- 14) Standard General Condition of Construction Contract
- 15) Supplemental General Condition

- 16) **Exhibit A - General Notes & Standard Specifications**
 - a. Technical Specifications
 - b. Hidalgo County Specifications as per 340
 - c. Governing Specifications & Special Provisions

- 17) **Exhibit B**
 - a. Debarment
 - b. W-9
 - c. Bidder/Vendor Application
 - d. Conflict of Interest Memo
 - e. Conflict of Interest Form
 - f. Sales Tax and Local Sales Tax Certificate

- 18) **Exhibit D - Prevailing Wage Rates**
 - a. Government code Ch 2258
 - b. Prevailing Wage Rate – General Decision Number: TX130008 01/04/2013 TX8
 - c. Davis Bacon

19) Exhibit E

- a. Checklist**
- b. Change Order**
- c. Payment of Application**
- d. Estimate Quantity Update**
- e. Schedule of Values**
- f. Contract Time Statement**
- g. Colonia Testing Requirement**
- h. List of Suppliers**
- i. Partial Release of Lien**
- j. Contractor's Affidavit of Payment of Debts and Claims**
- k. Prevailing Wage Rates Certificate Statement**
- l. Certificate of Construction Completion**
- m. Contractor's Affidavit of Release of Liens**
- n. Payment Schedule**
- o. Quantity Work Sheet**
- p. Retainage Release TXDOT Final Inspection letter**

20) Construction Identification Sign

REQUEST FOR BIDS

TO SUPPLY HIDALGO COUNTY PRECINCT NO 2 with sealed bids on:

2013-250-09-04-YZV-HIDALGO COUNTY PRECINCT NO. 2 - "ROAD & DRAINAGE CONSTRUCTION OF RANCHO BLANCO RD"

A **BIDDER'S BOND** from a reliable surety company licensed to operate in the State of Texas or certified Cashier's Check, payable without recourse to the County of Hidalgo, for the amount of not less than 5% of the total bid shall accompany the bid as guaranty that, if awarded the contract, the bidder will enter into a contract with the County of Hidalgo. Payment and Performance Bonds shall be executed except in the event into a single payment contract with the County of Hidalgo in lieu of a Performance Bond. In the event the total amount bid is \$25,000 or less, the successful contract has the option to enter into a single payment contract with the County of Hidalgo in lieu of a Payment and Performance Bond.

Bid Packets may be obtained from the office of **R. GUTIERREZ ENGINEERING CORP., 130 E. PARK AVE, Pharr, Texas 78577**, Phone No (956) 782-2557 for the amount of \$125.00. General and/or Prime Contractors submitting bids and/or proposals to the County of Hidalgo shall be non-refundable.

PRE-BID CONFERENCE is scheduled for **TUESDAY, AUGUST 27, 2013 at 2:00 PM** at **HIDALGO COUNTY NEW ADMINISTRATION BUILDING - PURCHASING DEPARTMENT 2812 S Business Hwy 281, EDINBURG, TEXAS 78539**.

UPON SUBMITTING SEALED BID, bidders are required to properly identify (handwritten, typed or printed) sealed envelope and/or packet as follows: Bidder's name and address on the upper left hand corner of the sealed envelope and/or package and Bid No: **2013-250-09-04-YZV "ROAD & DRAINAGE CONSTRUCTION OF RANCHO BLANCO RD"**; on the lower left hand corner of sealed envelope/and or packet. **OVERNIGHT MAIL MUST ALSO BE PROPERLY LABELED ON THE OUTSIDE OF EXPRESS ENVELOPE OR PACKAGE.**

The sealed bid must contain one (1) original and three (3) copies of bid and must be clearly identified and addressed for delivery to:

**Martha L. Salazar, CPPB, Hidalgo County Purchasing Agent
Hidalgo County Purchasing Department**

US Postal Mail/Courier Address: 2802 S. Business Hwy. 281, Edinburg, TX 78539

Physical Location: 2812 S. Business Hwy 281, (Southeast of Canton Rd & Business 281), Edinburg, TX 78539

BID ACCEPTANCE: Sealed bids will be accepted until **9:30 a.m. on Wednesday, SEPTEMBER 04, 2013** at which time they will be opened in the Hidalgo County Purchasing Department Conference Room at Physical Location: 2802 S. Business Hwy 281, Hidalgo County New Administration Building, Edinburg, Texas 78539. **NO FACSIMILES OR LATE ARRIVALS WILL BE ACCEPTED. ANY BID RECEIVED AFTER THAT TIME WILL NOT BE OPENED AND WILL BE RETURNED**

Attention is called to the fact that not less than, the federally determined prevailing (**Davis-Bacon and Related Acts**) wage rate, as issued and contained in the contract documents, must be paid on this project. In addition, the successful bidder must ensure that employees and applicants for employment are not discriminated against because of race, color, religion, sex, age, disability or national origin.

BIDS MAY BE HELD by the County of Hidalgo for a period not to exceed ninety (90) days from the date of the opening of bids for the purpose of reviewing the bids and investigating the qualifications of bidders, prior to awarding of the contract.

THE COUNTY reserves the right to refuse and reject any/all bids and to waive any/all formalities or technicalities, or to accept the bids considered the best and most advantageous to the County.

BY ORDER OF THE COMMISSIONERS COURT OF HIDALGO COUNTY, TEXAS on this the **13th** day of **AUGUST, 2013**.

**MARTHA L. SALAZAR, CPPB
HIDALGO COUNTY PURCHASING AGENT**

REPORT ROAD HAZARDS @ 1-866-HCR-SAFE OR 1-866-427-7233

LEGAL NOTICE

BID NO:RFB-213-250-09-04-YZV

1. Sealed bids will be received for **“HIDALGO COUNTY-PRECINCT 2 – ROAD & DRAINAGE CONSTRUCTION FOR RANCHO BLANCO ROAD”** in accordance with the specifications attached as Exhibit "A" hereto. Bids should address all specifications set forth. Bidders may suggest substitutions of features which they feel would be in the best interest of Hidalgo County ("County"). Strong rationale must be presented for any deviation from the specifications. Hidalgo County reserves the right to reject the deviation and its effect on the overall bid.
2. One (1) original and Three (3) copies of all bids are required with the bidders name and return address clearly typed/printed on upper left hand corner and the proper notation clearly typed/printed on the lower left hand corner of the envelope and/or package: **"BID-2013-250-09-04-HIDALGO COUNTY PRECINCT 2- ROAD & DRAINAGE CONSTRUCTION FOR RANCHO BLANCO ROAD"** and in County's Purchasing Department, 2802 South Business Hwy 281, New Administration Building,, Edinburg, Texas, **on or before 9:30 a.m., WEDNESDAY, SEPTEMBER 04, 2013. NO FACSIMILES OR LATE ARRIVALS WILL BE ACCEPTED. ANY RFB RECEIVED AFTER THAT TIME WILL NOT BE OPENED AND WILL BE RETURNED. OVERNIGHT MAIL MUST ALSO BE PROPERLY LABELED ON THE OUTSIDE OF EXPRESS ENVELOPE OR PACKAGE WITH REFERENCE TO "RFB2013-250-09-04-YZV- HIDALGO COUNTY PRECINCT 2- ROAD & DRAINAGE CONSTRUCTION FOR RANCHO BLANCO ROAD"** . Hidalgo County reserves the right to refuse and reject any/all RFB and to waive any/all formalities or technicalities, or to accept the RFB considered the best and most advantageous to Hidalgo County Hidalgo County reserves the right to refuse and reject any/all bids and to waive any/all formalities or technicalities, or to accept the bid considered the best and most advantageous to Hidalgo County
3. Hidalgo County reserves the right to: A. separate and accept, or eliminate any item(s) listed under this bid that it deems necessary to accommodate budgetary and/or operational requirements; B. reject any or all bids submitted and further reserves the right to design the evaluation criteria to be used in selecting the lowest and best bid for approval; and C. award the bid to one bidder or to multiple bidders if the County determines it is in its best interest to do so.”
4. The Bidder shall not substitute items named in the bid without the express written consent of Hidalgo County. Failure of the delivered item(s) to perform as specified, or failure to meet the stated delivery schedule shall release Hidalgo County from all obligations to the contracting party with regard to the item(s) in question. In such event, County may elect to award the contract to the next-lowest responsible bidder, or to reject all bids and re-advertise.
5. For work to be performed at a County owned or operated location, each bidder shall, in its sole discretion, visit the job site before preparing the bid and thoroughly familiarize himself/herself with existing conditions. Bidder should take field dimensions and note all circumstances which affect the dollar amount of the bid.
6. Descriptive specifications are referenced in this document to indicate the general kind and quality of equipment desired by Hidalgo County. Due to various styles and models of equipment, bidders are required to include illustrations, specifications, explanation of warranties, and service data with their bid including catalogue numbers and any necessary references.
7. No bid may be withdrawn within thirty (30) days from the scheduled time to open bids.

8. Proposed prices are to remain firm for a minimum of ninety (90) days after bid opening.
9. Any interpretations, amendments, corrections or changes to this bid document must be in a written addendum and signed by the County Judge or his designee. Addenda will be mailed to all who are known to have received a copy of the Request for Bids. Bidders shall acknowledge receipt of all addenda as a part of their bid.
10. County reserves the right to accept or reject any or all bids.
11. Discrepancies between the indicated sum of any column of figures and the correct sum thereof will be resolved in favor of the correct sum. Discrepancies between words and figures will be resolved in favor of the words.
12. Costs are to be net F.O.B., County Prepaid.
13. County is exempt from Federal Excise Tax, State Tax and Local Tax. Do Not include tax in cost figure. If it is determined that tax was included in the cost figures it will not be included in the tabulation of any awards. Tax exemption certificates will be furnished upon request.
14. Funds for this procurement have been provided through the County budget for this fiscal year only. County, on an annual basis, has the right to reconsider a contract during the budget process for ensuing years if financial resources of County are insufficient to meet the liabilities of said contract. The award of a bid or contract hereunder will not be construed to create a debt of the County which is payable out of funds beyond the current fiscal year.
1. 15. Upon award and prior to execution of a contract, Sole Proprietorships are required to submit a copy of their social security cards to the Hidalgo County Auditor's Office in order to establish an account with the County. All awarded vendors must submit a completed W-9 and a copy o their Federal ID Number Certificate.

16. DELIVERY INSTRUCTIONS:

- . No deliveries accepted after 3:00 P.M., Monday-Friday.
- . At least seventy two (72) hours prior notice of delivery must be given to Martha L. Salazar, Purchasing Agent before delivery will be accepted.
- . If you need additional information call the office listed below:

Hidalgo County Purchasing Department
Martha L. Salazar, Purchasing Agent
(956) 318-2626

17. BILLING AND PAYMENT INSTRUCTIONS:

- . Invoices must include:
 - a) Name and address of successful bidder
 - b) Name and address of receiving department or official
 - c) Purchase Order Number (if any)
 - d) Notation - **"HIDALGO COUNTY-PRECINCT 2 "ROAD & DRAINAGE**

of the County, or for any elected official, department head or employee or former elected official, department head or employee of the County, to solicit, demand, accept or agree to accept from another person, entity or organization, a gratuity or an offer of employment in connection with any decision, approval, disapproval, recommendation, preparation or any part of a program requirement or purchase request, influencing the content of any specification or procurement standard, rendering of advice, investigation, auditing, or in any other advisory capacity in any proceeding or application, request for ruling, determination, claim or controversy, or other particular matter pertaining to any program requirement or a contract or subcontract, or to any solicitation or proposal therefore pending before any department or agency of the County.

. It shall be a breach of ethics for any payment, gratuity or offer of employment to be made by or on behalf of a subcontractor under a contract to the prime contractor or higher tier subcontractor for any contract for the County, or any person associated therewith, as an inducement for the award of a subcontract or order.

. No public official shall have an interest in a contract awarded hereunder except in accordance with Tex. Loc. Govt. Code Chapter 171.

21. Disclosure of Conflict of Interest

. Effective January 1, 2006, Chapter 176 of the Texas Local Government Code requires that any vendor, person, consultant or contractor considering doing business with Hidalgo County ("the County") to disclose in the Conflict of Interest Questionnaire (the "CIQ") attached as Exhibit D, the vendor, person, consultant or contractor's affiliation or business relationship that might cause a conflict of interest with the County. By law, the CIQ must be filed with the Hidalgo County Clerk's Office no later than the seventh business day after the date the person becomes aware of facts that require that statement to be filed. The disclosure requirement applies to a person or business who contracts or seeks to contract with Hidalgo County for the sale or purchase of property, goods or service. Any purchase order or contract resulting from this process shall be considered null and void if the successful bidder fails to comply with Texas Local Government Code Chapter 176. Vendors, consultants, contractors and others who desire to conduct business with Hidalgo County are encouraged to refer to Texas Local Government Code Chapter 176 for the details of this law. An offense under Texas Local Government Code Chapter 176 is a Class C Misdemeanor.

Please Submit completed CIQ forms to the Hidalgo County Clerk's Office located at 100 N. Clossner, Edinburg, Texas 78539-Hidalgo County Courthouse
COMPLETION AND SUBMISSION OF FORM CIQ IS THE SOLE RESPONSIBILITY OF THE PROSPECTIVE BIDDER.

22. If, during the life of any contract or bid awarded, the successful bidder's net prices generally available to other customers for items awarded herein are reduced below the contracted price, it is understood and agreed that the benefits of such reduction shall be extended to County.
23. Bids, and all goods and services provided thereunder, shall comply with all federal, state and local laws concerning this type(s) of goods and/or services.
24. Minimum Standards For Responsible Prospective Bidders: A prospective bidder must

affirmatively demonstrate bidder's responsibility. A prospective bidder, by submitting a bid, represents to County that it meets the following requirements:

- . Possess or is able to obtain adequate financial resources as required to perform under the bid;
 - . Be able to comply with the required or proposed delivery schedule;
 - . Have a satisfactory record of performance;
 - . Have a satisfactory record of integrity and ethics;
 - . Be otherwise qualified and eligible to receive an award.
25. Successful bidder will pay or cause to be paid, without cost or expenses to County, all FICA, FUTA/SUTA and Federal Income Withholding Taxes of all employees, and all wages and benefits as required by Federal or State law. Successful bidder's officers, agents and/or employees will not be entitled to any benefits of an employee or elected official of County, including, but not limited to, benefits associated with County's civil service system.
26. Any contract award to a successful bidder will be in effect until (a) the contract expires, (b) delivery and acceptance of products, and/or performance of services ordered, or (c) terminated by County with thirty day's written notice prior to cancellation.
27. County reserves the right to enforce performance of any contract awarded hereunder in any manner prescribed by law or deemed to be in the best interest of the County in the event of breach or default by successful bidder; County reserves the right to terminate any contract immediately in the event a successful bidder fails to:
- A. Meet schedules;
 - B. Pay any required fees or taxes; or
 - C. Otherwise perform in accordance with the specifications.
28. Successful bidder shall defend, indemnify and save harmless County and all its elected officials, officers, agents and employees from all suits, actions, or other claims of any character, name and description brought for or on account of any injuries or damages received or sustained by any person, persons, or property on account of any negligent act or fault of the successful bidder, or of any agent, employee, subcontractor or supplier of successful bidder in the execution of, or performance under, any contract which may result from bid award or which arises from any event or casualty happening on or within County premises themselves or happening upon or in any halls, elevators, entrances, stairways or approaches of or to such County facilities. Successful bidder shall pay any judgment with costs which may be obtained against County growing out of such injury or damages, and shall, upon request, provide a defense to County by counsel reasonably acceptable to County. Successful bidder's indemnity hereunder shall include, but is not limited to, claims relating to patent, copyright or trademark infringement, and the like, arising out of the goods and services provided by successful bidder.
29. Successful bidder shall warrant that all items/services shall conform with the specifications and/or all warranties provided under the Uniform Commercial Code and be free from all defects in material, workmanship and the like. Items supplied under a contract pursuant to this Request for Bids shall be subject to County's approval. Items found to be defective or not meeting specifications shall be replaced by successful bidder within two business days at no expense to County. Items not picked up within one (1) week after notification shall be deemed a donation to County and may be used or disposed of at County's discretion and without waiver of any other rights of County as to the item's nonconformity.

30. This document and any disputes arising hereunder shall be governed and construed according to the laws of the State of Texas, and will be performable exclusively in Hidalgo County, Texas.
31. The successful bidder shall not assign, sell, transfer or convey its rights under any awarded contract, in whole or in part, without the prior written consent of County.
32. Statement of Credentials:

In order to assist the Owner in determining the ability of each Bidder to properly fulfill the requirements of this proposed contract, the Bidder will complete the "STATEMENT OF CREDENTIALS." All questions must be answered and the data given must be clear and comprehensive. **The statement must be notarized.** If necessary, questions may be answered on separate attached sheets. The Bidder may submit any additional information he/she desires.

It must include the following: general bidder information, experience, contracts on hand, and subcontractor(s) information.

In addition, Except as otherwise provided, the bidder shall perform no less than eighty percent (80%) of the work with his own organization, only twenty percent (20%) of the work may be subcontracted.

The organization of the specifications into divisions, sections, articles, etc., and the arrangement and titles of project drawings shall not control the Bidder in dividing the work among subcontractors or in establishing the extent of work to be performed by any trade.

Awarded bidder shall assign a project superintendent who is directly employed by the Bidder, that superintendent will be required to be on the job on a daily basis. No subcontractors will be allowed to act as project superintendents at any point during the construction of said project.

Bidder shall have a significant business presence with the Rio Grande Valley Area, the business must be headquartered in either Hidalgo, Cameron, or Starr County or a local office must be located in either of the three counties (Hidalgo, Cameron, Starr) with at least thirty percent (30%) of the total company workforce employed at the local office. County reserves the right to request payrolls and any necessary documentation to confirm that the local office meets these requirements.

Bidders shall carefully examine the plans, specifications and other documents, visit the site of the work, and fully inform themselves as to all conditions and matters which can affect the work or cost thereof. Should the bidder find discrepancies in, or omissions from the plans, specifications or other documents, or should he/she be in doubt as their meaning, he/she should at once notify the Engineer and obtain clarification by addendum prior to submitting any bid.

Bidder hereby certifies that said company carried liability coverage and workers compensation insurance coverage that meets the requirements set forth in this Request for Bids/Proposals when performing work on this project for Hidalgo County.

Furthermore, bidder certifies that any subcontractor on the project shall provide the said company with a certificate relating that all employees of the subcontractor also are provided with workers' compensation insurance coverage. Bidder will provide copies of all of these certificates to Hidalgo County during the course of the project for all subcontractors working on

the project.

All subcontractors must comply with federally determined prevailing Davis-Bacon and Related Acts wage rate.

Hidalgo County encourages the hiring of minority women subcontractors and/or suppliers whenever and wherever feasible.

BIDDERS ACKNOWLEDGEMENT

Bid for
"HIDALGO COUNTY PRECINCT 2 - ROAD & DRAINAGE CONSTRUCTION FOR
RANCHO BLANCO RD"

BID NO: 2013-250-09-04-YZV

To: Martha L. Salazar, CPPB, Purchasing Agent
Hidalgo County Purchasing Department

US Postal Mail/Courier Address

Hidalgo County New Administration Building
2812 S Business Hwy 281
Edinburg, Texas 78539

Physical Location:

Hidalgo County New Administration Building
2802 S Business Hwy 281
(Southeast of Canton Rd & Business 281
Edinburg, Texas 78539)

In accordance with the Specifications, and subject to all laws and regulations of the United States and state and local laws, the undersigned bidder proposes and commits to furnish all labor, equipment, material, software and services as set forth in the documents hereinbefore mentioned. The undersigned bidder further agrees, upon acceptance of its bid, to execute a contract and/or Purchase Order issued by Hidalgo County for performing and completing the work described in the Specifications within the time stated and for the prices proposed in the documents attached hereto and made a part hereof.

Bidder acknowledges receipt of all of the pages of the documents referenced in the Invitation to Bid Checklist presented in connection with this procurement. Bidder understands that Hidalgo County reserves the right to reject any or all bids and further reserves the right to design the evaluation criteria to be used in selecting the lowest and best bid.

Bidder agrees that this bid shall be good and may not be withdrawn for a period of ninety (90) calendar days after the scheduled closing time for receiving bids, as contained in the Specifications.

Respectfully submitted,

Bidder:

RDH Site and Concrete

Address:

1201 E. Moore Rd #89 Pharr TX 78571

By:

Dianly

Printed Name:

Dianly De Hoyos

Title:

Authorized Agent

INFORMATION FOR BIDDERS

1. Receipt and Opening of Bids

The Hidalgo County (herein called the "Owner"), invites bids on the form attached hereto, all blanks of which must be appropriately filled in. Bids will be received by the Owner at the Hidalgo County Purchasing department until **Wednesday, SEPTEMBER 4, 2013 at 9:30 a.m.** and then at said office publicly open and read aloud. The envelopes containing the bids must be sealed, addressed to Martha L. Salazar, Hidalgo County Purchasing Agent at 2812 S Business 281, Edinburg, Texas 78539 and designated as "**BID - 2013-250-09-04-YZV -- HIDALGO COUNTY PRECINCT 2 - ROAD & DRAINAGE CONSTRUCTION FOR RANCHO BLANCO RD**".

The owner may consider informal any bid not prepared and submitted in accordance with provisions hereof and may waive any informalities or reject any and all bids. Any bid may be withdrawn prior to the above scheduled time for the opening of bids or authorized postponement thereof. Any bid received after the time and date specified shall not be considered. No bidder may withdraw a bid within 90 days after the actual date of the opening thereof.

2. Preparation of Bid

Each bid must be submitted on the prescribed form and accompanied by Certification by Bidder Regarding Equal Employment Opportunity, Form, and Certification by Bidder (contractor), concerning Labor Standards and Prevailing Wage Requirements. All blank spaces for bid prices must be filled in, in ink or typewritten, in both words and figures, and the foregoing Certificates must be fully completed and executed when submitted.

Each bid must be submitted in a sealed envelopes bearing on the outside the name of the bidder, his address, and the name of the project for which the bid is submitted. If forwarded by mail, the sealed envelope containing the bid must be enclosed in another enveloped addressed as specified in the bid form.

3. Subcontracts

The bidder is specifically advised that any person, firm, or other party to whom is proposed to ward a subcontract under this contract –

- a Must be acceptable to the Owner after verification of the current eligibility status, and,
- b Approval of the proposed subcontract award cannot be given by the Owner unless and until the proposed subcontractor has submitted the Certification and/or other evidence showing that it has fully complied with any reporting requirements to which it is or was subject. Although the bidder is not required to attach such Certification by proposed subcontractors to his bid, the bidder is here advised of this requirement so that appropriate action can be taken to prevent subsequent delay in subcontract awards.

4. Telegraphic Modification

Any bidder may modify his bid by telegraphic communication at any time prior to the scheduled closing time for receipt of bids, provided such telegraphic communication is received by the Owner prior to the closing time, and provided further, the Owner is satisfied that a written confirmation of the telegraphic modification over the signature of the bidder was mailed prior to the closing time. The telegraphic communication should not reveal the bid price but should provide the additional or subtraction or other modification so that the final prices or terms will not be known by the Owner until the sealed bid is opened. If written confirmation is not received within two days from the closing time, no consideration will be given to the telegraphic modification.

5. Method of Bidding

The Owner invites the following bid(s): **"BID - 2013-250-09-04-YZV -- HIDALGO COUNTY PRECINCT 2 - ROAD & DRAINAGE CONSTRUCTION FOR RANCHO BLANCO RD"**

6. Qualifications of Bidder

The Owner may make such investigations as he deems necessary to determine the ability of the bidder to perform the work, and the bidder shall furnish to the Owner all such information and data for this purpose as the Owner may request, the Owner reserves the right to reject any bid if the evidence submitted by, or investigation of, such bidder fails to satisfy the Owner that such bidder is properly qualified to carry out the obligations of the contract to complete the work contemplated therein. Conditional bids will not be accepted.

7. Bid Security

Each bid must be accompanied by certified check of the bidder, or a bid bond prepared on the form of bid bond attached hereto, duly executed by the bidder as principal and having as surety thereon a surety company approved by the Owner, in the amount of 5% of the bid. Such checks or bid bonds will be returned to all except the three lowest bidders within three days after the opening of bids, and the remaining checks, or bid bonds will be returned promptly after the Owner and the accepted bidder have executed the contract, or if no award has been made within 90 days after the date of the opening of bids, upon demand of the bidder at any time thereafter, so long as he has not been notified of the acceptance of his bid.

8. Liquidated Damages for Failure to enter into Contract

The successful bidder, upon his failure or refusal to execute and deliver the contract and bonds required within 10 days after he has received notice of the acceptance of his bid, shall forfeit to the Owner, as liquidated damages for such failure or refusal, the security deposited with his bid.

9. Time of Completion and Liquidated Damages

Bidder must agree to commence on or before a date to be specified in a Written "Notice to Proceed" of the Owner and to fully complete the project within 75 consecutive calendar days thereafter. Bidder must agree also to pay as liquidated damages, the sum of **\$500.00** for each consecutive calendar day thereafter as hereinafter provided in the General Conditions.

10. Condition of Work

Each bidder must inform himself fully of the conditions relating to the construction of the project and the employment of labor thereon. Failure to do so will not relieve a successful bidder of his obligation to furnish all material and labor necessary to carry out the provisions of his contract. Insofar as possible the contractor, in carrying out his work, must employ such methods or means as will not cause any interruption of or interference with work of any other contractor.

11. Addenda and Interpretations

No interpretation of the meaning of the plans, specifications or other pre-bid documents will be made to any bidder orally.

Every request for such interpretation should be in writing addressed to R. Gutierrez Engineering Corporation, 130 E. Park, Pharr, Texas 78577 attn: Ramiro Gutierrez, P.E. and to be given consideration must be received at least five days prior to the date fixed for the opening of bids. Any and all such interpretations and any supplemental instructions will be in the form of written addenda to the specifications which, if issued, will be mailed by certified mail with return receipt requested to all prospective bidders (at the respective addresses furnished for such purposes), not later than three days prior to the date fixed for the opening of bids. Failure of any bidder to receive any such addendum or interpretation shall not relieve such bidder from any obligation under his bid as submitted. All addenda so issued shall become part of the contract documents.

12. Security for Faithful Performance

Simultaneously with his delivery of the executed contract; the contractor shall furnish a surety bond or bonds as security for faithful performance of this contract and for the payment of all persons performing labor on the project under this contract and furnishing materials in connection with this contract, as specified in the General Conditions included herein. The surety on such bond or bonds shall be a duly authorized surety company satisfactory to the Owner.

13. Power of Attorney

Attorney-in-fact who signs bonds or contract bonds must file with each bond a certified and effectively dated copy of their power of attorney.

14. Notice of Special Conditions

Attention is particularly called to those parts of the contract documents and specifications which deal with the following;

- a Inspection and testing of materials
- b Insurance requirements
- c Wage rates
- d States allowances

15. Laws and Regulations

The bidder's attention is directed to the fact that all applicable State laws, municipal ordinances, and the rules and regulations of all authorities having jurisdiction of the project shall apply to the contract throughout, and they will be deemed to be included in the contract the same as though herein written out in full.

16. Method of Award – Lowest Qualified Bidder

If at the time this contract is to be awarded, the lowest base bid submitted by a responsible bidder does not exceed the amount of funds then estimated by the Owner as available to finance the contract the contract will be awarded on the base bid only. If such bid exceeds such amount, the Owner may reject all bids or may award the contract on the base bid combined with such deductible alternates applied in numerical order in which they are listed in the form of Bid, as produces a net amount which is within the available funds.

17. Obligation of Bidder

At the time of the opening of bids each bidder will be presumed to have inspected the site and to have read and to be thoroughly familiar with the plans and contract documents (including all addenda). The failure or omission of any bidder to examine any form, instrument or document shall in no way relieve any bidder from any obligation in respect of his bid.

**Supplement to Form HUD-4238-B®
INFORMATION FOR BIDDERS**

18. SAFETY STANDARDS AND ACCIDENTS PREVENTION

With respect to all work performed under this contract, the contractor shall:

- 1 Comply with the safety standards provision of applicable laws, building and construction codes and the "Manual of Accident Prevention in Construction" published by the Associates General Contractors or America, the requirements of the Occupational Safety and Health Act of 1970 (Public Laws 91-596), and the requirements of Title 29 of the Code of Federal Regulations, Section 1518 as published in the "Federal Register", Volume 36, No 75, Saturday, April 17, 1971.
- 2 Exercise every precaution at all times for the prevention of accidents and the protection of persons (including employees) and property.
- 3 Maintain at his office or other well known place at the job site, all articles necessary for giving first aid to the injured, and shall make standing arrangements for the immediate removal to a hospital or a doctor's care of persons (including employee), whom may be injured on the job site. In no case shall employee be permitted to work at a job site before the employer has made a standing arrangement for removal of injured person to a hospital or a doctor's care.

SPECIAL PROVISIONS

1. The County of Hidalgo reserves the right to partially award the contract in order to meet the budget.
2. It shall be the Contractor's responsibility to locate underground utilities, whether shown or not shown on the drawings, sufficiently in advance of operations to preclude damage to same.
3. Water, sewer, or other utility serves shall not be interrupted. Any damages to existing utilities will be Contractor's responsibility.
4. In the event of damage to underground facilities, whether shown or not shown in the drawings, the Contractor shall make the necessary repairs to place the facilities back in service at no increase in the Contractors price and all such repairs shall conform to the requirements of the company or agency servicing the facility
5. The Contractor shall exercise extra care to prevent damage to all other structures in the area including, fence, roads, pipelines, utilities, etc., whether publicly or privately owned.
6. Until acceptance by the Engineer of any part or all of the construction, as provided for in the plans and these specifications, it shall be under the charge and care of the contractor, and he shall take every necessary precaution against injury or damage to any part of the work. The Contractor shall rebuild, repair, restore and make good, at his own expense, all injuries or damage to any portion of the work before its completion and acceptance.
7. In case the Contractor deems extra compensation is due him for proposed work not covered in the contract, the Contractor shall notify the Engineer in writing of his claim for such extra compensation before he begins the work. Failure on the part of the Contractor to give such notification shall constitute a waiver of claim for such extra compensation. The Contractor shall not proceed until a written Change Order is approved by the Owner, Engineer, and Contractor.
8. Prospective bidders should make a careful examination of the projects sites.
9. Contractor shall review his overall method and schedule of construction with the County Prior to construction for proper coordination of inspection.
10. No open trenches or excavation shall be left open overnight.

BID PROPOSAL FORM
HIDALGO COUNTY PCT 2
CONSTRUCTION OF ROADWAY & DRAINAGE IMPROVEMENTS - RANCHO BLANCO ROAD

Item Number	Estimated Quantity	Unit	Item Description with Unit Bid Price in Words	Unit Price (in figures)	Total (in figures)
110	595.00	cY	Excavation (Roadway) <u>Fifteen</u> Dollars and <u>Cero</u> Cents Per Cubic Yard	\$ 15.00	\$ 8,925.00
132	475.00	cY	Embankment (Final) (Dens. Cont.) (Ty C) <u>Fifteen</u> Dollars and <u>Cero</u> Cents Per Cubic Yard	\$ 15.00	\$ 7,125.00
164	5,670.00	SY	Cell Fiber Mulch Seeding (Temp)(Warm) <u>Cero</u> Dollars and <u>fifty</u> Cents Per Square Yard	\$.50	\$ 2,835.00
164	5,670.00	SY	Cell Fiber Mulch Seeding (Perm)(Urban)(Clay) <u>Cero</u> Dollars and <u>fifty</u> Cents Per Square Yard	\$.50	\$ 2,835.00
168	190.00	MG	Vegetative Watering <u>Ten</u> Dollars and <u>fifty two</u> Cents Per Thousand Gallon	\$ 10.52	\$ 2,000.00
247	1,800.00	cY	Flexible Base (Ty E) (Gr 4) (Final Position) (8") <u>Twenty eight</u> Dollars and <u>ninety four</u> Cents Per Cubic Yard	\$ 28.94	\$ 52,098.00
260	7,708.00	SY	Lime Treat (Existing Material) (Dens Cont) (6") <u>TWO</u> Dollars and <u>sixty three</u> Cents Per Square Yard	\$ 2.63	\$ 20,289.00
260	124.00	TON	Lime (Slurry or Commercial Slurry) <u>Two hundred thirty three</u> Dollars and <u>eighty four</u> Cents Per Ton	\$ 233.84	\$ 29,000.00

OPENED
 9/4/13
 9:40am
Witnessed

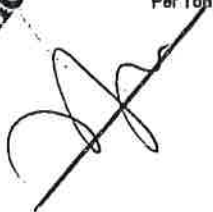

BID PROPOSAL FORM
HIDALGO COUNTY PCT 2
CONSTRUCTION OF ROADWAY & DRAINAGE IMPROVEMENTS - RANCHO BLANCO ROAD

Item Number	Estimated Quantity	Unit	Item Description with Unit Bid Price In Words	Unit Price (In figures)	Total (In figures)
310	2,116.00	GAL	Prime Coat (MC-30) <u>three</u> Dollars and <u>Cero</u> Cents	\$ 3.00	\$ 6,348.00
			Per Gallon		
340	773.00	TON	Dense Graded Hot Mix Asphalt (Method) (Ty D) (2-Inch) <u>One hundred</u> Dollars and <u>Cero</u> Cents	\$ 100	\$ 77,300.00
			Per Ton		
464	870.00	LF	RCP (CL III) (18") (SPL) <u>Twenty eight</u> Dollars and <u>seventy three</u> Cents	\$ 28.73	\$ 25,000.00
			Per Linear Foot		
467	46.00	EA	Safety End Treatment (18") (6:1) <u>Four hundred thirty four</u> Dollars and <u>seventy eight</u> Cents	\$ 434.78	\$ 20,000.00
			Per Each		
502	3.00	MO	Barricades, Signs & Traffic Handling <u>One thousand</u> Dollars and <u>Cero</u> Cents	\$ 1,000.00	\$ 3,000.00
			Per Month		
506	168.00	SY	Construction Exits (Ty II)(Install) <u>five</u> Dollars and <u>ninety five</u> Cents	\$ 5.95	\$ 1,000.00
			Per Square Yard		
506	168.00	SY	Construction Exits (Remove) <u>five</u> Dollars and <u>ninety five</u> Cents	\$ 5.95	\$ 1,000.00
			Per Square Yard		
506	400.00	LF	Temp Sediment Control Fence <u>two</u> Dollars and <u>fifty</u> Cents	\$ 2.50	\$ 1,000.00
			Per Linear Foot		

OPENED
 9/11/12
 9:40am

Witnessed

BID PROPOSAL FORM
HIDALGO COUNTY PCT 2
CONSTRUCTION OF ROADWAY & DRAINAGE IMPROVEMENTS - RANCHO BLANCO ROAD

Item Number	Estimated Quantity	Unit	Item Description with Unit Bld Price In Words	Unit Price (In figures)	Total (In figures)
530	383.00	SY	Driveways (Asphalt Concrete Pavement) <u>fifteen</u> Dollars and <u>cero</u> Cents Per Square Yard	\$ <u>15.00</u>	\$ <u>5,745.00</u>
530	144.00	SY	Turnouts (Asphalt Concrete Pavement) <u>fifteen</u> Dollars and <u>cero</u> Cents Per Square Yard	\$ <u>15.00</u>	\$ <u>2,160.00</u>
530	52.00	SY	Driveways (Concrete) <u>fourty</u> Dollars and <u>cero</u> Cents Per Square Yard	\$ <u>40.00</u>	\$ <u>2,080.00</u>
560	9.00	EA	Mailbox Installation (Single) <u>fifty</u> Dollars and <u>cero</u> Cents Per Each	\$ <u>50.00</u>	\$ <u>450.00</u>
560	2.00	EA	Mailbox Installation (Brick) <u>two hundred</u> Dollars and <u>cero</u> Cents Per Each	\$ <u>200.00</u>	\$ <u>400.00</u>
644	6.00	EA	Ins Sm Rd Sn Sup & Assm Ty S80 (1) SA(T) <u>five hundred</u> Dollars and <u>cero</u> Cents Per Each	\$ <u>500.00</u>	\$ <u>3,000.00</u>
666	200.00	LF	Ref Pav Mrk Ty I (Y) (4") (Std) (100 Mil) <u>five</u> Dollars and <u>cero</u> Cents Per Linear Foot	\$ <u>5.00</u>	\$ <u>1,000.00</u>
666	630.00	LF	Ref Pav Mrk Ty I (Y) (4") (Bkn) (100 Mil) <u>five</u> Dollars and <u>cero</u> Cents Per Linear Foot	\$ <u>5.00</u>	\$ <u>3,150.00</u>

OPENED
 9/11/13
 9:40am
 Witnessed

BID PROPOSAL FORM
HIDALGO COUNTY PCT 2
CONSTRUCTION OF ROADWAY & DRAINAGE IMPROVEMENTS - RANCHO BLANCO ROAD

Item Number	Estimated Quantity	Unit	Item Description with Unit Bid Price In Words	Unit Price (In figures)	Total (In figures)
-------------	--------------------	------	---	-------------------------	--------------------

672	52.00	EA	Refl Pav Mrk (Ty II A-A) <u>five</u> Dollars and <u>Cero</u> Cents	\$ 5.00	\$ 260.00
			Per Each		

5261	8,085.00	SY	TRIAX GEOGRID (TX 5) <u>Two</u> Dollars and <u>fourty seven</u> Cents	\$ 2.47	\$ 20,000.00
			Per Square Yard		

two hundred ninety eight thousand (dollars and)
Cero (Cents) \$ _____ \$ 298,000.00
 Total Base Bid Amount

OPENED
 9/4/13
 9:40am
 Witnessed

THE AMERICAN INSTITUTE OF ARCHITECTS



AIA Document A310

Bid Bond

Bond No. PH0828

KNOW ALL MEN BY THESE PRESENTS, that we

RDH SITE AND CONCRETE , 1201 East Moore Road #89 , Pharr, TX 78577

as Principal, hereinafter called the Principal, and

Philadelphia Indemnity Insurance Company , One Bala Plaza, Suite 100 , Bala Cynwyd, PA 19004

a corporation duly organized under the laws of the State of Delaware as Surety, hereinafter called the Surety, are held and firmly bound unto

The Hidalgo County , 2812 South Business Highway 281 , Edinburg, TX 78539

as Oblige, hereinafter called Oblige, in the sum of

Five Percent of the Greatest Amount Bid Dollars (5.00%).

For the payment of which sum well and truly to be made, the said Principal and the said Surety, bind ourselves, our heirs, executors, administrators, successors and assigns, jointly and severally, firmly by these presents.

WHEREAS, the Principal has submitted a bid for:

Bid No. 2013-250-09-04 YZV; Hidalgo County Precinct No. 2, Road and Drainage Construction of Rancho Blanco Road

NOW, THEREFORE, if the Oblige shall accept the bid of the Principal and the Principal shall enter into a Contract with the Oblige in accordance with the terms of such bid, and give such bond or bonds as may be specified in the bidding or Contract Documents with good and sufficient surety for the faithful performance of such Contract and for the prompt payment of labor and material furnished in the prosecution thereof, or in the event of the failure of the Principal to enter such Contract and give such bond or bonds, if the Principal shall pay to the Oblige the difference not to exceed the penalty hereof between the amount specified in said bid and such larger amount for which the Oblige may in good faith contract with another party to perform the Work covered by said bid, then this obligation shall be null and void, otherwise to remain in full force and effect.

Signed and sealed this 4th day of September , 2013 .

SAN JUANITA GARCIA
(Witness)

RDH SITE AND CONCRETE
(Principal) (Seal)

[Signature] Authorized Agent.
(Title)

Aiane Brown
(Witness)

Philadelphia Indemnity Insurance Company
(Surety) (Seal)

Fred A. Thetford III
Fred A. Thetford, III, ATTORNEY-IN-FACT



IMPORTANT NOTICE

To obtain information or make a complaint:
You may call the Surety's toll free telephone
number for information or to make a
complaint at:

1-877-438-7459

You may also write Philadelphia Indemnity
Insurance Company at:

One Bala Plaza, Suite 100
Bala Cynwyd, PA 19004
Attention: Senior Vice President and
Director of Surety

You may contact the Texas Department of
Insurance to obtain information on
companies, coverage, rights or complaints
at:

1-800-252-3439.

You may write the Texas Department of
Insurance at:

P.O. Box 149104
Austin, TX 78714-9104
Fax# 512-475-1771
Web: <http://www.tdi.state.tx.us>
Email: ConsumerProtection@tdi.state.tx.us

PREMIUM OR CLAIM DISPUTES: Should
you have a dispute concerning your
premium or about a claim, you should
contact the Surety first. If the dispute is not
resolved, you may contact the Texas
Department of Insurance.

ATTACH THIS NOTICE TO YOUR POLICY:
This notice is for information only and does
not become a part or condition of the
attached document.

ADVISO IMPORTANTE

Para obtener informacion o para someter una
queja: Usted puede llamar al numero de
telefono gratis de para informacion o para
someter una queja al:

1-877-438-7459

Usted tambien puede escribir a Philadelphia
Indemnity Insurance Company at:

One Bala Plaza, Suite 100
Bala Cynwyd, PA 19004
Attention: Senior Vice President and
Director of Surety

Puede comunicarse con el Departamento de
Seguros de Texas para obtener informacion
acerca de companias, coberturas, derechos
o quejas al:

1-800-252-3439

Puede escribir al Departamento de Seguros
de Texas:

P.O. Box 149104
Austin, TX 78714-9104
Fax# 512-475-1771
Web: <http://www.tdi.state.tx.us>
Email: ConsumerProtection@tdi.state.tx.us

**DISPUTAS SOBRE PRIMAS O
RECLAMOS:** Si tiene una disputa
concerniente a su prima o a un reclamo,
debe comunicarse con el Surety primero. Si
no se resuelve la disputa, puede entonces
comunicarse con el departamento (TDI).

UNA ESTE AVISO A SU POLIZA: Este
aviso es solo para proposito de informacion
y no se convierte en parte o condicion del
documento adjunto.

PHILADELPHIA INDEMNITY INSURANCE COMPANY

231 St. Asaph's Rd., Suite 100
Bala Cynwyd, PA 19004-0950

Power of Attorney

KNOW ALL PERSONS BY THESE PRESENTS: that PHILADELPHIA INDEMNITY INSURANCE COMPANY (the Company), a corporation organized and existing under the laws of the Commonwealth of Pennsylvania, does hereby constitute and appoint: **Jared Young, Fred A. Thetford, Jr., Tobin Tucker, Tom Young and Fred A. Thetford III, OF CONTRACT BOND AGENCY, LLC IN THE CITY OF FORT WORTH, STATE OF TEXAS.**

its true and lawful Attorney(s) in fact with full authority to execute on its behalf bonds, undertakings, recognizances and other contracts of indemnity and writings obligatory in the nature thereof, issued in the course of its business and to bind the Company thereby, in an amount not to exceed \$7,500,000.00:

This Power of Attorney is granted and is signed and sealed by facsimile under and by the authority of the following Resolution adopted by the Board of Directors of PHILADELPHIA INDEMNITY INSURANCE COMPANY at a meeting duly called the 1st day of July, 2011.

RESOLVED: That the Board of Directors hereby authorizes the President or any Vice President of the Company to: (1) Appoint Attorney(s) in Fact and authorize the Attorney(s) in Fact to execute on behalf of the Company bonds and undertakings, contracts of indemnity and other writings obligatory in the nature thereof and to attach the seal of the Company thereto; and (2) to remove, at any time, any such Attorney-in-Fact and revoke the authority given. And, be it

FURTHER RESOLVED: That the signatures of such officers and the seal of the Company may be affixed to any such Power of Attorney or certificate relating thereto by facsimile, and any such Power of Attorney so executed and certified by facsimile signatures and facsimile seal shall be valid and binding upon the Company in the future with the respect to any bond or undertaking to which it is attached.

IN TESTIMONY WHEREOF, PHILADELPHIA INDEMNITY INSURANCE COMPANY HAS CAUSED THIS INSTRUMENT TO BE SIGNED AND ITS CORPORATE SEAL TO BE AFFIXED BY ITS AUTHORIZED OFFICE THIS 15TH DAY OF NOVEMBER 2012.



(Seal)

President

Sean S. Sweeney, President
Philadelphia Indemnity Insurance Company

On this 15th day of November 2012, before me came the individual who executed the preceding instrument, to me personally known, and being by me duly sworn said that he is the therein described and authorized officer of the PHILADELPHIA INDEMNITY INSURANCE COMPANY; that the seal affixed to said instrument is the Corporate seal of said Company; that the said Corporate Seal and his signature were duly affixed.



(Notary Seal)

Notary Public:

residing at:

Bala Cynwyd, PA

My commission expires:

March 22, 2016

I, Craig P. Keller, Executive Vice President, Chief Financial Officer and Secretary of PHILADELPHIA INDEMNITY INSURANCE COMPANY, do hereby certify that the foregoing resolution of the Board of Directors and this Power of Attorney issued pursuant thereto are true and correct and are still in full force and effect. I do further certify that Sean S. Sweeney, who executed the Power of Attorney as President, was on the date of execution of the attached Power of Attorney the duly elected President of PHILADELPHIA INDEMNITY INSURANCE COMPANY,

In Testimony Whereof I have subscribed my name and affixed the facsimile seal of each Company this 4th day of September 20 13



Craig P. Keller, Executive Vice President, Chief Financial Officer & Secretary
PHILADELPHIA INDEMNITY INSURANCE COMPANY

IN WITNESS WHEREOF, the parties to these present have executed this contract in four (4) counterparts, each of which shall be deemed an original, in year and day first above mentioned.

APPROVED BY COMMISSIONERS COURT ON, _____, 2013.

CONTRACTOR: _____
Print Name & Title: Rogelio De Hoyos, Owner
Name of Firm: RDH Site and Concrete

Address: 1201 E. Moore Rd #89
Pharr, Texas 78577

Fed I.D. #/SS #: 463 611363

STATE OF TEXAS

COUNTY OF HIDALGO

This instrument was acknowledged before me on this the 30th day of October,
2013, by OWNER Of and on behalf of RDH Site and Concrete
(A Limited Liability Company)



SAN JUANITA GARCIA
Notary Public-Signature

APPROVED AS TO FORM:
Hidalgo County Department of County Affairs
100 N. Closner, Room 303
Edinburg, Texas 78539

BY: _____

ATTEST:

COUNTY OF HIDALGO:

Arturo Guajardo, Jr., County Clerk

Ramon Garcia, County Judge

NON-COLLUSION AFFIDAVIT OF PRIME BIDDER

State of Texas

County of Hidalgo

Dianaly De Hoyos, being first duly sworn, deposes and says that:

(1) He is Authorized Agent, of RDH Site and Concrete, the Bidder that has submitted the attached Bid;

(2) He is fully informed respecting the preparation and contents of this attached bid and of all pertinent circumstances respecting such bid;

(3) Such bid is genuine and is not a collusive or sham Bid;

(4) Neither the said Bidder nor any of its officers, partners, owners, agents, representative, employees or parties in interest, including this affiant, has in any way colluded, conspired a collusive or sham Bid in connection with the Contract for which the attached Bid has been submitted or to refrain from bidding in connection with such Contract, or has in any manner, directly or indirectly, sought by agreement or collusion or communication of conference with any other Bidder, firm or person to fix the price or prices in the attached Bid or of any other Bidder, or to fix any overhead, profit or cost element of the Bid price or the Bid price of any other Bidder, or to secure through any collusion, conspiracy, connivance or unlawful agreement any advantage against the Owner or any person interested in the proposed Contract; and

(5) The price or prices quoted in the attached Bid are fair and proper and are not tainted by any collusion, conspiracy, connivance, connivance or unlawful agreement on the part of the Bidder or any of its agents, representatives, owners, employees, or parties in interest, including this affiant.

(Signed) _____



Authorized Agent
(Title)

Subscribed and sworn to before me on this 3rd

Day of September

SAN JUANITA GARCIA

Title

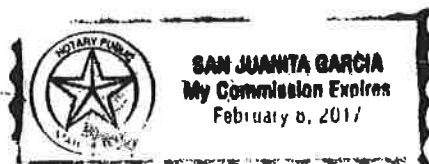

Philadelphia Indemnity Insurance Company

One Bala Plaza, Suite 100
Bala Cynwyd, PA 19004
(610) 617-7900

TEXAS STATUTORY PAYMENT BOND
(Public Works)

Bond No.: PB11509800353

KNOW ALL MEN BY THESE PRESENTS:

THAT, RDH SITE AND CONCRETE , 1201 East Moore Road #89 , Pharr, TX 78577 (hereinafter called the Principal), as principal, and Philadelphia Indemnity Insurance Company, One Bala Plaza, Suite 100, Bala Cynwyd, PA 19004, a corporation organized and existing under the laws of the State of Pennsylvania, licensed to do business in the State of Texas and admitted to write bonds, as surety, (hereinafter called the Surety), are held and firmly bound unto Hidalgo County , 2812 South Business Highway 281 , Edinburg, TX 78539 (hereinafter called the Obligee), in the amount of TWO HUNDRED NINETY SEVEN THOUSAND NINE HUNDRED THIRTY SIX AND 11/100 Dollars (\$297,936.11) for the payment whereof, the said Principal and Surety bind themselves, and their heirs, administrators, executors, successors, and assigns, jointly and severally, firmly by these presents.

WHEREAS, the Principal has entered into a certain contract with the Obligee, dated the 22nd day of October , 2013 for Hidalgo County Precinct #2 - Road & Drainage Construction for Rancho Blanco Road, which contract is hereinafter referred to as the "Contract".

NOW, THEREFORE, THE CONDITION OF THIS OBLIGATION IS SUCH, that if the said Principal shall pay all claimants supplying labor and material to him or a subcontractor in the prosecution of the work provided for in said Contract, then, this obligation shall be null and void; otherwise to remain in full force and effect;

PROVIDED, HOWEVER, that this bond is executed pursuant to the provisions of Chapter 2253 of the Texas Government Code and all liabilities on this bond shall be determined in accordance with the provision, conditions and limitations of said Chapter to the same extent as if it were copied at length herein.

IN WITNESS WHEREOF, the said Principal and Surety have signed and sealed this instrument this 5th day of November , 2013.

Principal: RDH SITE AND CONCRETE

By: _____

Surety: Philadelphia Indemnity Insurance Company

By: _____

Tom Young, Attorney-in-Fact



Philadelphia Indemnity Insurance Company
One Bala Plaza, Suite 100
Bala Cynwyd, PA 19004
(610) 617-7900

TEXAS STATUTORY PERFORMANCE BOND
(Public Works)

Bond No.: PB11509800353

KNOW ALL MEN BY THESE PRESENTS:

THAT, RDH SITE AND CONCRETE , 1201 East Moore Road #89 , Pharr, TX 78577 (hereinafter called the Principal), as principal, and Philadelphia Indemnity Insurance Company, One Bala Plaza, Suite 100, Bala Cynwyd, PA 19004, a corporation organized and existing under the laws of the State of Pennsylvania, licensed to do business in the State of Texas and admitted to write bonds, as surety, (hereinafter called the Surety), are held and firmly bound unto Hidalgo County , 2812 South Business Highway 281 , Edinburg, TX 78539 (hereinafter called the Obligee), in the amount of TWO HUNDRED NINETY SEVEN THOUSAND NINE HUNDRED THIRTY SIX AND 11/100 Dollars (\$297,936.11) for the payment whereof, the said Principal and Surety bind themselves, and their heirs, administrators, executors, successors, and assigns, jointly and severally, firmly by these presents.

WHEREAS, the Principal has entered into a certain contract with the Obligee, dated the 22nd day of October , 2013 for Hidalgo County Precinct #2 - Road & Drainage Construction for Rancho Blanco Road , which contract is hereinafter referred to as the "Contract".

NOW, THEREFORE, THE CONDITION OF THIS OBLIGATION IS SUCH, that if the said Principal shall faithfully perform the work required by the Contract then this obligation shall be null and void; otherwise to remain in full force and effect;

PROVIDED, HOWEVER, that this bond is executed pursuant to the provisions of Chapter 2253 of the Texas Government Code and all liabilities on this bond shall be determined in accordance with the provision, conditions and limitations of said Chapter to the same extent as if it were copied at length herein.

IN WITNESS WHEREOF, the said Principal and Surety have signed and sealed this instrument this 5th day of November , 2013.

Principal: RDH SITE AND CONCRETE

By: _____

Surety: Philadelphia Indemnity Insurance Company

By: _____

Tom Young, Attorney-in-Fact



PHILADELPHIA INDEMNITY INSURANCE COMPANY
231 St. Asaph's Rd., Suite 100
Bala Cynwyd, PA 19004-0950

Bond No: PB11509800353

Power of Attorney

KNOW ALL PERSONS BY THESE PRESENTS: that PHILADELPHIA INDEMNITY INSURANCE COMPANY (the Company), a corporation organized and existing under the laws of the Commonwealth of Pennsylvania, does hereby constitute and appoint: **Jared Young, Fred A. Thetford, Jr., Tobin Tucker, Tom Young and Fred A. Thetford III, OF CONTRACT BOND AGENCY, LLC IN THE CITY OF FORT WORTH, STATE OF TEXAS.**

Its true and lawful Attorney(s) in fact with full authority to execute on its behalf bonds, undertakings, recognizances and other contracts of indemnity and writings obligatory in the nature thereof, issued in the course of its business and to bind the Company thereby, in an amount not to exceed **\$7,500,000.00**:

This Power of Attorney is granted and is signed and sealed by facsimile under and by the authority of the following Resolution adopted by the Board of Directors of PHILADELPHIA INDEMNITY INSURANCE COMPANY at a meeting duly called the 1st day of July, 2011.

RESOLVED: That the Board of Directors hereby authorizes the President or any Vice President of the Company to: (1) Appoint Attorney(s) in Fact and authorize the Attorney(s) in Fact to execute on behalf of the Company bonds and undertakings, contracts of indemnity and other writings obligatory in the nature thereof and to attach the seal of the Company thereto; and (2) to remove, at any time, any such Attorney-in-Fact and revoke the authority given. And, be it

FURTHER RESOLVED: That the signatures of such officers and the seal of the Company may be affixed to any such Power of Attorney or certificate relating thereto by facsimile, and any such Power of Attorney so executed and certified by facsimile signatures and facsimile seal shall be valid and binding upon the Company in the future with the respect to any bond or undertaking to which it is attached.

IN TESTIMONY WHEREOF, PHILADELPHIA INDEMNITY INSURANCE COMPANY HAS CAUSED THIS INSTRUMENT TO BE SIGNED AND ITS CORPORATE SEAL TO BE AFFIXED BY ITS AUTHORIZED OFFICE THIS 7TH DAY OF FEBRUARY 2013.



(Seal)

Robert D. O'Leary Jr., President & CEO
Philadelphia Indemnity Insurance Company

On this 7th day of February 2013, before me came the individual who executed the preceding instrument, to me personally known, and being by me duly sworn said that he is the therein described and authorized officer of the PHILADELPHIA INDEMNITY INSURANCE COMPANY; that the seal affixed to said instrument is the Corporate seal of said Company; that the said Corporate Seal and his signature were duly affixed.

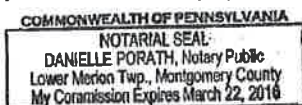

(Notary Seal)

Notary Public: _____
residing at: Bala Cynwyd, PA
My commission expires: March 22, 2016

I, Craig P. Keller, Executive Vice President, Chief Financial Officer and Secretary of PHILADELPHIA INDEMNITY INSURANCE COMPANY, do hereby certify that the foregoing resolution of the Board of Directors and this Power of Attorney issued pursuant thereto are true and correct and are still in full force and effect. I do further certify that Robert D. O'Leary Jr., who executed the Power of Attorney as President, was on the date of execution of the attached Power of Attorney the duly elected President of PHILADELPHIA INDEMNITY INSURANCE COMPANY,

In Testimony Whereof I have subscribed my name and affixed the facsimile seal of each Company this 5th day of October, 2013.



Craig P. Keller, Executive Vice President, Chief Financial Officer & Secretary
PHILADELPHIA INDEMNITY INSURANCE COMPANY

IMPORTANT NOTICE

To obtain information or make a complaint:
You may call the Surety's toll free telephone
number for information or to make a
complaint at:

1-877-438-7459

You may also write Philadelphia Indemnity
Insurance Company at:

One Bala Plaza, Suite 100
Bala Cynwyd, PA 19004
Attention: Senior Vice President and
Director of Surety

You may contact the Texas Department of
Insurance to obtain information on
companies, coverage, rights or complaints
at:

1-800-252-3439.

You may write the Texas Department of
Insurance at:

P.O. Box 149104
Austin, TX 78714-9104
Fax# 512-475-1771
Web: <http://www.tdi.state.tx.us>
Email: ConsumerProtection@tdi.state.tx.us

PREMIUM OR CLAIM DISPUTES: Should
you have a dispute concerning your
premium or about a claim, you should
contact the Surety first. If the dispute is not
resolved, you may contact the Texas
Department of Insurance.

ATTACH THIS NOTICE TO YOUR POLICY:
This notice is for information only and does
not become a part or condition of the
attached document.

ADVISO IMPORTANTE

Para obtener informacion o para someter una
queja: Usted puede llamar al numero de
telefono gratis de para informacion o para
someter una queja al:

1-877-438-7459

Usted tambien puede escribir a Philadelphia
Indemnity Insurance Company at:

One Bala Plaza, Suite 100
Bala Cynwyd, PA 19004
Attention: Senior Vice President and
Director of Surety

Puede comunicarse con el Departamento de
Seguros de Texas para obtener information
acerca de companias, coberturas, derechos
o quejas al:

1-800-252-3439

Puede escribir al Departamento de Seguros
de Texas:

P.O. Box 149104
Austin, TX 78714-9104
Fax# 512-475-1771
Web: <http://www.tdi.state.tx.us>
Email: ConsumerProtection@tdi.state.tx.us

**DISPUTAS SOBRE PRIMAS O
RECLAMOS:** Si tiene una disputa
concerniente a su prima o a un reclamo,
debe comunicarse con el Surety primero. Si
no se resuelve la disputa, puede entonces
comunicarse con el departamento (TDI).

UNA ESTE AVISO A SU POLIZA: Este
aviso es solo para proposito de informacion
y no se convierte en parte o condicion del
documento adjunto.

EXHIBIT "C"

Insurance Requirements

The Bidder awarded the contract shall furnish proof of insurance, which will also include any subcontractor that is subcontracted by the bidder in at least the following limits, to be in place prior to providing any services under this Contract and to continue at all times in force in effect during the term of this Contract:

1. A Five Hundred Thousand Dollar (\$500,000.00) Comprehensive General Liability insurance policy providing additional coverage to all underlying liabilities of County.
2. Automobile liability insurance policy with limits of at least Three Hundred Thousand Dollars (\$300,000.00) per person and Five Hundred Thousand Dollars (\$500,000.00) per occurrence. Coverage should include injury to or death of persons and property damage claims with limits up to Five Hundred Thousand (\$500,000.00) arising out of the services provided to County hereunder.
3. Uninsured/Underinsured motorist coverage in an amount equal to the bodily injury limits set forth immediately above;
4. Workers compensation insurance in amounts established by Texas law, unless the Bidder is specifically exempted from the Texas Workers Compensation Act, Texas Labor Code Chapter 401, et. seq.

Certificates of insurance naming County as an additional insured shall be submitted to County for approval prior to any services being performed by Contractor. Each policy of insurance required hereunder shall extend for a period equivalent to, or longer than the term of the Contract, and any insurer hereunder shall be required to give at least thirty (30) days written notice to the County prior to the cancellation of any such coverage on the termination date, or otherwise. This Contract shall be automatically suspended upon the cancellation, or other termination, of any required policy of insurance hereunder, and such suspension shall continue until evidence adequate replacement coverage is provided to County. If replacement coverage is not provided within thirty (30) days following suspension of the Contract, this Contract shall automatically terminate.

Insurance Requirement Acknowledgment

I, _____ authorized representative for _____,
Company/Vendor

hereby acknowledge receipt of the County's required insurance limits. Said requirements:

- will be acquired within 10 working days after notification from Purchasing Department of bid awarded by the Hidalgo County Commissioners' Court;
- will acquire additional amounts required to meet the County's requirements within 10 working days after notification from Purchasing Department of bid award by the Hidalgo County Commissioners' Court; currently carry the following:
Automobile Liability: \$ _____ General Liability: \$ _____
- have already been met, see attached copy of insurance certificate.

Authorized Representative

Date

Notice to Bidder:

A certificate of insurance for the required insurance limits shall be provided to the Purchasing Department's Contract Managers in order to qualify for award of bid and to execute a contract between your Company and the County

Failure to provide Certificates of Insurance to the Purchasing Department's Contract Managers will cause the bid award to be rescinded and re-awarded to next lowest bidder. Certificates of Insurance will be monitored and verified on a **quarterly basis** to ensure coverage policy is in place. It is the Company's obligation to maintain the appropriate insurance coverage throughout the term of the contract.

THIS FORM MUST ACCOMPANY BID PACKET

PROJECT REQUIREMENTS ACKNOWLEDGMENT

This is to certify that I, RDH Site and Concrete, possess all of the
APPLICABLE:

1. Licenses: N-A
2. Bonds: BID BOND
3. Certificates: N-A
4. Permits: N-A
5. Other: insurance

necessary to carry out the required project. Furthermore, I am providing copies of the required documentation so that, if my company is awarded this bid, I may be eligible to enter into a contract with Hidalgo County and proceed to complete the project in a timely manner.

* Any licenses, bonds, certificates, permits, etc. which are required must be presented as part of the bid packet in order to expedite the bid evaluation process. Failure to provide said documentation will result in the disqualification of your bid.

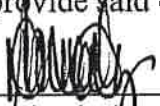

Authorized Signature

9-3-2013

Date

RDH Site and Concrete

Company

1201 E. Monro Rd #89

Address

Pharr TX 78577

City, State, Zip

City, State, Zip



CERTIFICATE OF LIABILITY INSURANCE

DATE(MWDD/YYYY)
10/30/2013

THIS CERTIFICATE IS ISSUED AS A MATTER OF INFORMATION ONLY AND CONFERS NO RIGHTS UPON THE CERTIFICATE HOLDER. THIS CERTIFICATE DOES NOT AFFIRMATIVELY OR NEGATIVELY AMEND, EXTEND OR ALTER THE COVERAGE AFFORDED BY THE POLICIES BELOW. THIS CERTIFICATE OF INSURANCE DOES NOT CONSTITUTE A CONTRACT BETWEEN THE ISSUING INSURER(S), AUTHORIZED REPRESENTATIVE OR PRODUCER, AND THE CERTIFICATE HOLDER.

IMPORTANT: If the certificate holder is an ADDITIONAL INSURED, the policy(ies) must be endorsed. If SUBROGATION IS WAIVED, subject to the terms and conditions of the policy, certain policies may require an endorsement. A statement on this certificate does not confer rights to the certificate holder in lieu of such endorsement(s).

PRODUCER SALAZAR INSURANCE AGENCY 225 W Nolana Mc Allen, TX 78504	CONTACT NAME:	
	PHONE (A/C, No, Ext): (956) 631-0004	FAX (A/C, No): (956) 630-3209
	E-MAIL ADDRESS: dgsalazar@salazarinsuranceagency.com	
INSURER(S) AFFORDING COVERAGE		NAIC#
	INSURER A: ESSEX INSURANCE COMPANY	
	INSURER B: FARMERS INSURANCE GROU	
	INSURER C: ESSEX INSURANCE COMPANY	
	INSURER D: TEXAS MUTUAL INS. CO.	
	INSURER E:	
	INSURER F:	

INSURED
ROGELIO DE HOYOS
RDH SITE & CONCRETE
1201 E MOORE RD #89
PHARR, TX 78577
956-502-5426

COVERAGES CERTIFICATE NUMBER: REVISION NUMBER:

THIS IS TO CERTIFY THAT THE POLICIES OF INSURANCE LISTED BELOW HAVE BEEN ISSUED TO THE INSURED NAMED ABOVE FOR THE POLICY PERIOD INDICATED. NOTWITHSTANDING ANY REQUIREMENT, TERM OR CONDITION OF ANY CONTRACT OR OTHER DOCUMENT WITH RESPECT TO WHICH THIS CERTIFICATE MAY BE ISSUED OR MAY PERTAIN, THE INSURANCE AFFORDED BY THE POLICIES DESCRIBED HEREIN IS SUBJECT TO ALL THE TERMS, EXCLUSIONS AND CONDITIONS OF SUCH POLICIES. LIMITS SHOWN MAY HAVE BEEN REDUCED BY PAID CLAIMS.

INSR TR	TYPE OF INSURANCE	ADDL INSR	SUBR WVD	POLICY NUMBER	POLICY EFF (MM/DD/YYYY)	POLICY EXP (MM/DD/YYYY)	LIMITS
A	GENERAL LIABILITY			3DN2554	07/18/2013	07/18/2014	EACH OCCURRENCE \$ 1,000,000
	<input checked="" type="checkbox"/> COMMERCIAL GENERAL LIABILITY						DAMAGE TO RENTED PREMISES (Ea occurrence) \$ 100,000
	<input type="checkbox"/> CLAIMS-MADE <input checked="" type="checkbox"/> OCCUR						MED EXP (Any one person) \$ 5,000
							PERSONAL & ADV INJURY \$ 1,000,000
	GEN'L AGGREGATE LIMIT APPLIES PER:						GENERAL AGGREGATE \$ 2,000,000
	<input type="checkbox"/> POLICY <input type="checkbox"/> PRO-JECT <input type="checkbox"/> LOC						PRODUCTS - COMP/OP AGG \$ 2,000,000
B	AUTOMOBILE LIABILITY			60547 83 75	08/08/13	08/08/14	COMBINED SINGLE LIMIT (Ea accident) \$ 1,000,000
	<input checked="" type="checkbox"/> ANY AUTO						BODILY INJURY (Per person) \$
	<input checked="" type="checkbox"/> ALL OWNED AUTOS						BODILY INJURY (Per accident) \$
	<input checked="" type="checkbox"/> HIRED AUTOS	<input checked="" type="checkbox"/> SCHEDULED AUTOS	<input checked="" type="checkbox"/> NON-OWNED AUTOS				PROPERTY DAMAGE (Per accident) \$
							\$
C	UMBRELLA LIAB			MAPXS00000586	07/24/13	07/18/2014	EACH OCCURRENCE \$ 1,000,000
	<input checked="" type="checkbox"/> EXCESS LIAB						AGGREGATE \$ 1,000,000
	<input type="checkbox"/> OCCUR	<input type="checkbox"/> CLAIMS-MADE					\$
	DED	RETENTION \$					\$
D	WORKERS COMPENSATION AND EMPLOYERS' LIABILITY			SBP0001250836	04/06/13	04/06/14	WC STATU-TORY LIMITS <input checked="" type="checkbox"/> OTH-ER \$
	ANY PROPRIETOR/PARTNER/EXECUTIVE OFFICER/MEMBER EXCLUDED? (Mandatory in NH)	Y/N	N/A				E.L. EACH ACCIDENT \$ 1,000,000
	If yes, describe under DESCRIPTION OF OPERATIONS below						E.L. DISEASE - EA EMPLOYEE \$ 1,000,000
							E.L. DISEASE - POLICY LIMIT \$ 1,000,000

DESCRIPTION OF OPERATIONS / LOCATIONS / VEHICLES (Attach ACORD 101, Additional Remarks Schedule, if more space is required)

PROJECT: ROAD AND DRAINAGE CONSTRUCTION OF RANCHO BLANCO RD.**ADDITIONAL INSURED IN FAVOR OF CERTIFICATE HOLDER WITH EXCEPTION OF WORKERS COMPENSATION POLICY**

CERTIFICATE HOLDER HIDALGO COUNTY 2802 S. BUSINESS HWY 281 EDINBURG, TX. 78539	CANCELLATION SHOULD ANY OF THE ABOVE DESCRIBED POLICIES BE CANCELLED BEFORE THE EXPIRATION DATE THEREOF, NOTICE WILL BE DELIVERED IN ACCORDANCE WITH THE POLICY PROVISIONS. AUTHORIZED REPRESENTATIVE
--	---

© 1988-2010 ACORD CORPORATION. All rights reserved.

GENERAL CONDITIONS OF THE AGREEMENT

1. GENERAL

It is the intent of these instructions, plans and specifications to provide guidance for the construction of this project.

2. REGULATIONS AND DISCREPANCIES

All applicable laws, ordinances, policy, rules, regulations and other directives of all authorities having jurisdiction over the projects shall apply to the contract throughout and will be deemed to be included in the contract the same as those written out in full. Discrepancies between regulations or conflicting parts of the Specifications shall be brought to the attention of an clarified by the Engineer before proceeding with any work. Proceeding with affected work without instructions from the Engineer can result in the Contractor being responsible for taking the necessary steps to insure the work conforms to the governing regulation.

3. ENGINEER

Whenever the work "ENGINEER" is used in this contract with reference to the preparation of plans, specifications, and contract documents, it shall be understood as referring to the firm R. Gutierrez Engineering Corporation.

4. INTERPRETATION OF PHRASES

Whenever the words "Directed", "Required", "Permitted", "Designated", "Considered Necessary", "Prescribed", or words of like importance are used, it shall be understood that the direction, requirements, permission, order, designation or prescription, of the ENGINEER is intended and similarly, the words "Approval", "Acceptable", "Satisfactory", or words of like importance shall mean approved by or acceptable of satisfactory to the ENGINEER. The preceding to the contrary notwithstanding, Engineer's approval or acceptance of the work shall be advisory to OWNER, and shall not bind the OWNER to accept or approve the same.

Whenever, in the specifications or drawings accompanying this agreement, the terms or description of various qualities relative to finish, workmanship, or other qualities of similar kind which cannot, from their nature, be specifically and clearly described and specified, but are necessarily described in general terms, then, in all such cases, any question of the fulfillment of said specifications shall be decided by the ENGINEER, and said work shall be done in accordance with his interpretations of the meaning of the words, terms, or clauses defining the character of the work.

Title 29 - LABOR

Subtitle A - Office of the Secretary of Labor

PART 3 - CONTRACTORS AND SUBCONTRACTORS ON PUBLIC BUILDING OR PUBLIC WORK FINANCED IN WHOLE OR IN PART BY LOANS OR GRANTS FROM THE UNITED STATES

- Sec.
- 3.1 Purpose and scope
 - 3.2 Definitions
 - 3.3 Weekly statement with respect to payment of wages
 - 3.4 Submission of weekly statements and the preservation and inspection of weekly payroll records.
 - 3.5 Payroll deductions permissible without application to or approval of the Secretary of Labor.
 - 3.6 Payroll deductions permissible with the approval of the Secretary of Labor.
 - 3.7 Applications for the approval of the Secretary of Labor
 - 3.8 Action by the Secretary of Labor upon applications.
 - 3.9 Prohibited payroll deductions.
 - 3.10 Methods of payment of wages.
 - 3.11 Regulations part of contract.

AUTHORITY: The provisions of this Part 3 issued under R.S. 16 1, sec. 2, 48 Stat. §48; Reorg. Plan No. 14 of 1950, 64 Stat. 1267, 5 U.S.C. Appendix; 5 U.S.C. 301; 40 U.S.C. 276c.

SOURCE: The provisions of this Part 3 appear at 29 F.R. 97, Jan. 4, 1964, unless otherwise noted.

Section 3.1 Purpose and Scope.

This part prescribes "anti-kickback" regulations under section 2 of the Act of June 13, 1934, as amended (40 U.S.C. 276c), popularly known as the Copeland Act. This part applies to any contract which is subject to Federal wage standards and which is for the construction, prosecution, completion, or repair of public buildings, public works or buildings or works financed in whole or in part by loans or grants from the United States. The part is intended to aid in the enforcement of the minimum wage provisions of the Davis-Bacon Act and the various statutes dealing with Federally assisted construction

(b) The terms construction," 4; prosecution," @'completion," or repair" mean all types of work done on a particular building or work at the site thereof, including, without limitation, altering, remodeling, painting and decorating, the transporting of materials and supplies to or from the building or

that contain similar minimum wage provisions, including those provisions which are not subject to Reorganization Plan No. 14 (e.g., the College Housing Act of 1950, the Federal Water Pollution Control Act, and the Housing Act of 1959), and in the enforcement of the overtime provisions of the Contract Work Hours Standards Act whenever they are applicable to construction work. The part details the obligation of contractors and subcontractors relative to the weekly submission of statements regarding the wages paid on work covered thereby; sets forth the circumstances and procedures governing the making of payroll deductions from the wages of those employed on such work; and delineates the methods of payment permissible on such work.

Section 3.2 Definitions.

As used in the regulations in this part:

(a) The terms "building" or "work" generally include construction activity as distinguished from manufacturing, furnishing of materials, or servicing and maintenance work. The terms include, without limitation, buildings, structures, and improvements of all @s, such as bridges, dams, plants, highways, parkways, streets, subways, tunnels, sewers, mains, powerlines, pumping stations, railways, airports, terminals, docks, piers, wharves, ways, lighthouses, buoys, jetties, breakwaters, levees, and canals; dredging, shoring, scaffolding, drilling, blasting, excavating, clearing, and landscaping. Unless conducted in connection with and at the site of such a building or work as is described in the foregoing sentence, the manufacture or furnishing of materials, articles, supplies, or equipment (whether or not a Federal or State agency acquires title to such materials, articles, supplies, or equipment during the course of the manufacture or furnishing, or owns the materials from which they are manufactured or furnished) is not a "building" or "work" within the meaning of the regulations in this part.

work by the employees of the construction contractor or construction subcontractor, and the manufacturing or furnishing of materials, articles, supplies, or equipment on the site of the building or work, by persons employed at the site by the contractor or subcontractor.

(c) The terms "public building" or "public work" include building or work for whose construction, prosecution, completion, or repair, as defined above, a Federal agency is a contracting party, regardless of whether title thereof is in a Federal agency.

(d) The term "building or work financed in whole or in part by loans or grants from the United States" includes building or work for whose construction, prosecution, completion, or repair, as defined above, payment or part payment is made directive or indirectly from funds provided by loans or grants by a Federal agency. The term includes building or work for which the Federal assistance granted is in the form of loan guarantees or insurance.

(e) Every person paid by a contractor or subcontractor in any manner for his labor in the construction, prosecution, completion, or repair of a public building or public work or building or work financed in whole or in part by loans or grants from the United States is "employed" and receiving 44 wages," regardless of any contractual relationship alleged to exist between him and the real employer.

(f) The term "any affiliated person" includes a spouse, child, parent, or other close relative of the contractor or subcontractor; a partner or officer of the contractor or subcontractor; a corporation closely connected with the contractor or subcontractor as parent, subsidiary or otherwise, and an officer or agent of such corporation.

(g) The term "Federal agency" means the United States, the District of Columbia, and all executive departments, independent establishments, administrative agencies, and instrumentalities of the United States and of the District of Columbia, including corporations, all or substantially all of the stock of which is beneficially owned by the United States, by the District of Columbia, or any of the foregoing departments, establishments, agencies, and instrumentalities.

(29 FR 97, Jan. 4, 1964, as amended at 33 FR 32575, Nov. 27, 1973)

(a) Each weekly statement required under §3.3 shall be delivered by the contractor or subcontractor, within seven days after the regular payment date of the payroll period, to a representative of a Federal or

Section 3.3 Weekly statement with respect to payment of wages.

(a) As used in this section, the term "employee" shall not apply to persons in classifications higher than that of laborer or mechanic and those who are the immediate supervisors of such employees.

(b) Each contractor or subcontractor engaged in the construction, prosecution, completion, or repair of any public building or public work, or building or work financed in whole or in part by loans or grants from the United States, shall furnish each week a statement with respect to the wages paid each of its employees engaged on work covered by 29 CFR Parts 3 and 5 during the preceding weekly payroll period. This statement shall be executed by the contractor or subcontractor or by an authorized officer or employee of the contractor or subcontractor who supervises the payment of wages, and shall be on form @ 348, "Statement of Compliance," or on an identical form on the back of @ 347, "Payroll (For Contractors Optional Use)" or on any form with identical wording. Sample copies of @ 347 and @ 348 may be obtained from the Government contracting or sponsoring agency, and copies of these forms may be purchased at the Government Printing Office.

(c) The requirements of this section shall not apply to any contract of \$2,000 or less.

(d) Upon a written finding by the head of a Federal agency, the Secretary of Labor may provide reasonable limitations, variations, tolerances, and exemptions from the requirements of this section subject to such conditions as the Secretary of Labor may specify.

(29 F.R. 95, Jan. 4, 1964, as amended at 33 F.R. 10186, July 17, 1968)

Section 3.4 Submission of weekly statements and the preservation and inspection of weekly payroll records.

State agency in charge at the site of the building or work, or if there is no representative of a Federal or State agency at the site of the building or work, the statement shall be mailed by the contractor or subcontractor, within such time, to a Federal or State agency contracting for or financing the building or work. After such examination and check as may be made, such statement, or a copy thereof, shall be kept available, or shall be transmitted together with a report of any violation, in accordance with applicable procedures prescribed by the United States Department of Labor.

(b) Each contractor or subcontractor shall preserve his weekly payroll records for a period of three years from date of completion of the contract. The payroll records shall set out accurately and completely the name and address of each laborer and mechanic, his correct classification, rate of pay, daily and weekly number of hours worked, deductions made, and actual wages paid. Such payroll records shall be made available at all times for inspection by the contracting officer or his authorized representative, and by authorized representatives of the Department of Labor.

Section 3.5 Payroll deductions permissible without application to or approval of the Secretary of Labor.

Deductions made under the circumstances or in the situations described in the paragraphs of this section may be made without application to and approval of the Secretary of Labor:

(a) Any deduction made in compliance with the requirements of Federal, State, or local law, such as Federal or State withholding income taxes and Federal social security taxes.

(b) Any deduction of sums previously paid to the employee as a bona fide prepayment of wages when such prepayment is made without discount or interest. A "bona fide prepayment of wages" is considered to have been made only when cash or its equivalent has been advanced to the person employed in such manner as to give him complete freedom of disposition of the advanced funds.

(c) Any deduction of amounts required by court process to be paid to another, unless, the deduction is in favor of the contractor, subcontractor or any affiliated person, or when collusion or collaboration exists.

(d) Any deduction constituting a contribution on behalf of the person employed to funds established by the employer or representatives of employees, or both, for the purpose of providing either from principal or income, or both, medical or hospital care, pensions, or annuities on retirement, death benefits, compensation for injuries, illness, accidents, sickness, or disability, or for insurance to provide any of the foregoing, or unemployment benefits, vacation pay, savings accounts, or similar payments for the benefit of employees, their families and dependents: Provided, however, That the following standards are met: (1) The deduction is not otherwise prohibited by law; (2) it is either: (i) Voluntarily consented to by the employee in writing and in advance of the period in which the work is to be done and such consent is not a condition either for the obtaining of or for the continuation of employment, or (ii) provided for in a

bona fide collective bargaining agreement between the contractor or subcontractor and representatives of its employees; (3) no profit or other benefit is otherwise obtained, directly or indirectly, by the contractor or subcontractor or any affiliated person in the form of commission, dividend, or otherwise; and (4) the deductions shall serve the convenience and interest of the employee.

(e) Any deduction contributing toward the purchase of United States Defense Stamps and Bonds when voluntarily authorized by the employee.

(f) Any deduction requested by the employee to enable him to repay loans to or to purchase shares in credit unions organized and operated in accordance with Federal and State credit union statutes.

(g) Any deduction voluntarily authorized by the employee for the making of contributions to governmental or quasi-governmental agencies, such as the American Red Cross.

(h) Any deduction voluntarily authorized by the employee for the making of contributions to Community Chests, United Givers Funds, and similar charitable organizations.

(i) Any deductions to pay regular union initiation fees and membership dues, not including fines or special assessments: Provided, however, That a collective bargaining agreement between the contractor or subcontractor and representatives of its employees provides for such deductions and the deductions are not otherwise prohibited by law.

(j) Any deduction not more than for the "reasonable cost" of board, lodging, or other facilities meeting the requirements of section 3(m) of the Fair Labor Standards Act of 1938, as amended, and Part 531 of this title. When such a deduction is made the additional records required under §516.27(a) of this title shall be kept.

(k) Any deduction for the cost of safety equipment of nominal value purchased by the employee as his own property for his personal protection in his work, such as safety shoes, safety glasses, safety gloves, and hard hats, if such equipment is not required by law to be furnished by the employer, if such deduction is not violative of the Fair Labor Standards Act or prohibited by other law, if the cost on which the deduction is based does not exceed the actual cost to the employer where the equipment is purchased from him and does not include any direct or indirect monetary return to the employer where the equipment is purchased from a third person, and if the deduction is either (1) voluntarily consented to by the employee in writing and in advance of the period in which the work is to be done and such consent is not a condition either for the obtaining of employment or its continuance; or

(2) provided for in a bona fide collective bargaining agreement between the contractor or subcontractor and representatives of its employees.
(36 F.R. 9770, May 28, 1971.)

Section 3.6 Payroll deductions permissible with the approval of the Secretary of Labor.

Any contractor or subcontractor may apply to the Secretary of Labor for permission to make any deduction not permitted under §3.5. The Secretary may grant permission whenever he finds that:

(a) The contractor, subcontractor, or any affiliated person does not make a profit or benefit directly or indirectly from the deduction either in the form of a commission, dividend, or otherwise;

(b) The deduction is not otherwise prohibited by law;

(c) The deduction is either (1) voluntarily consented to by the employee in writing and in advance of the period in which the work is to be done and such consent is not a condition either for the obtaining of employment or its continuance, or (2) provided for in a bona fide collective bargaining agreement between the contractor or subcontractor and representatives of its employees; and

(d) The deduction serves the convenience and interest of the employee.

Section 3.7 Applications for the approval of the Secretary of Labor.

Any application for the making of payroll deductions under §3.6 shall comply with the requirements prescribed in the following paragraphs of this section:

(a) The application shall be in writing and shall be addressed to the Secretary of Labor.

(b) The application need not identify the contract or contracts under which the work in question is to be performed. Permission will be given for deductions on all current and future contracts of the applicant for a period of 1 year. A renewal of permission to make such payroll deduction will be granted upon the submission of an application which makes reference to the original application, recites the date of the Secretary of Labor's approval of such deductions, states affirmatively that there is continued compliance with the standards set forth in the provisions of §3.6, and specifies any conditions which have changed in regard to the payroll deductions.

(36 F.R. 9770, May 29, 1971.)

(c) The application shall state affirmatively that there is compliance with the standards set forth in the provisions of §3.6. The affirmation shall be accompanied by a full statement of the facts indicating such compliance.

(d) The application shall include a description of the proposed deduction, the purpose to be served there by, and the classes of laborers or mechanics from whose wages the proposed deduction would be made.

(e) The application shall state the name and business of any third person to whom any funds obtained from the proposed deductions are to be transmitted and the affiliation of such person, if any, with the applicant. -

Section 3.8 Action by the Secretary of Labor upon applications.

The Secretary of Labor shall decide whether or not the requested deduction is permissible under provisions of §3.6; and shall notify the applicant in writing of his decision.

Section 3.9 Prohibited payroll deductions.

Deductions not elsewhere provided for by this part and which are not found to be permissible under §3.6 are prohibited.

Section 3.10 Methods of payment of wages.

The payment of wages shall be by cash, negotiable instruments payable on demand, or the additional forms of compensation for which deductions are permissible under this part. No other methods of payment shall be recognized on work subject to the Copeland Act.

Section 3.11 Regulations part of contract.

All contracts made with respect to the construction, prosecution, completion, or repair of any public building or public work or building or work financed in whole or in part by loans or grants from the United States covered by the regulations in this part shall expressly bind the contractor or subcontractor to comply with such of the regulations in this part as may be applicable. In this regard, see §5.5(a) of this subtitle.

**STANDARD GENERAL
CONDITIONS OF THE
CONSTRUCTION
CONTRACT**

SUPPLEMENTAL GENERAL CONDITIONS

These Supplementary Conditions amend or supplement the Standard General Conditions of the Construction Contract (No. 1910-8, 1996 Edition) and other provisions of the Contract Documents as indicated below. All provisions, which are not so amended or supplemental, remain in full force and effect.

The terms used in these Supplementary Conditions will have the meanings indicated in the General Conditions. Additional terms used in these Supplementary Conditions have the meanings indicated below, which are applicable to both the singular and plural thereof.

SC-6.10 Delete paragraph 6.10 in its entirety and insert the following in its place:

The owner qualifies for the state and local tax exemption in the purchase of certain materials and equipment the Contractor shall utilize the form provided herewith in exhibit "D".

SC-11.01 Delete paragraph 11.01 in its entirety.

SC-11.02 Delete paragraph 11.02 in its entirety.

SC-12.01B.25 & B.3. Delete paragraph 12.01B.2 & B.3 in its entirety.

SC-12.01.C.2 Delete paragraph 12.01.C.2 in its entirety.

SC Article 14.02 C.1 Replace "Ten days" with "Thirty days" to read as follows: Thirty days after presentation of the Application for Payment to OWNER with ENGINEER'S recommendation, the amount recommended will (subject to the provisions of paragraph 14.02.D) become due, and when due will be paid by OWNER TO CONTRACTOR.

SC Article 16 Add the following language at the end of the paragraph of Article 16:

There are no dispute resolution methods and procedures set forth in the Supplemental Conditions:

GENERAL PREVAILING WAGE LEGAL REQUIREMENTS

The Contractor's attention is called to Texas Government Code Chapter 2258, which must be complied with attached herewith as Exhibit "C"

SUPPLEMENTAL GENERAL CONDITIONS (Cont'd)

SC-13.08 Add the following language at the end of Paragraph 13.08

It is the intent of this contract to overlay the existing pavement surface of the roads designated in the plans within the limits shown with two inches (2") of compacted hot-mix asphaltic concrete pavement. The unit bid price to be paid on Bid Item 340 will be adjusted if the average thickness of all cores required to be taken for obtaining in-place densities is less than one and three eighths inches (1 3/4"). The adjusted unit bid price for the item will be the unit price bid multiplied by the percent obtained by dividing the average thickness of the cores by the intended thickness. (for example: 1 1/2" divided by 2" equals 75.00%)

If average core thickness is below one and one-fourth inches (1 1/4"), then the contractor will be required to overlay the pavement with another one and one-half inch (1 1/2") mat of hot-mix asphaltic concrete pavement. No adjustments will be made for any average core thickness greater than two inches (2"). At the contractor's expense, additional cores can be taken, at random locations, to obtain the average core thickness. All locations of cores will be as approved by the Engineer.

EXHIBIT A

GENERAL NOTES & STANDARD SPECIFICATIONS

Technical Specifications

GOVERNING SPECIFICATIONS AND SPECIAL PROVISIONS

All specifications and special provisions applicable to this project are identified as follows:

STANDARD SPECIFICATIONS: Adopted by the Texas Department of Transportation, June 1, 2004.
Standard Specifications are incorporated into the contract by reference.

ITEM 100 PREPARATION OR RIGHT-OF-WAY
ITEM 110 EXCAVATION
ITEM 132 EMBANKMENT
ITEM 164 SEEDING FOR EROSION CONTROL
ITEM 166 FERTILIZER
ITEM 168 VEGETATIVE WATERING
ITEM 247 FLEXIBLE BASE
ITEM 260 LIME TREATMENT (ROAD MIXED)
ITEM 310 PRIME COAT
ITEM 464 REINFORCED CONCRETE PIPE
ITEM 467 SAFETY END TREATMENT
ITEM 502 BARRICADES, SIGNS AND TRAFFIC HANDLING
ITEM 506 TEMPORARY EROSION, SEDIMENTATION, AND ENVIRONMENTAL CONTROLS
ITEM 530 INTERSECTIONS, DRIVEWAYS AND TURNOUTS
ITEM 560 MAILBOX ASSEMBLIES
ITEM 644 SMALL ROADSIDE SIGN SUPPORTS AND ASSEMBLIES
ITEM 666 REFLECTORIZED PAVEMENT MARKINGS
ITEM 672 RAISED PAVEMENT MARKERS

SPECIAL SPECIFICATIONS: (Enclosed herewith)

ITEM 5261 GEOGRID BASE REINFORCEMENT

SPECIAL PROVISIONS: Special Provisions will govern and take precedence over the
Specifications enumerated hereon wherever in conflict therewith. (Enclosed herewith)
SPECIAL PROVISION TO ITEM 247

SPECIFICATION AS PER HIDALGO COUNTY: (Enclosed herewith)

ITEM 340 HOT MIX ASPHALTIC CONCRETE PAVEMENT

General: The above listed specification items are those under which payment is to be made. These, together with such other pertinent items, if any, as may be referred to in the above-listed specification items, and including the special provisions listed above, constitute the complete specifications for this project.

All item numbers noted in these plans are the same as those referenced in the Texas Department of Transportation 2004 Standard Specifications for Construction and Maintenance of Highways, Streets, and Bridges book (June 1, 2004).

SPECIAL SPECIFICATION**5261****Geogrid Base Reinforcement**

1. **Description.** Furnish and place geogrid base reinforcement in accordance with the lines and grades shown on the plans or as directed.
2. **Materials.** Provide geogrid base reinforcement, of the type shown on the plans, meeting the requirements of DMS-6240 "Geogrid for Base/Embankment Reinforcement". Use roll widths and lengths shown on the plans or as approved.
3. **Construction.** Prepare the subgrade as indicated on the plans or as directed. Set string lines for alignment if directed. Install geogrid in accordance with the lines and grades as shown on the plans. Place base material in lift thicknesses and compact as shown on the plans or as directed. Do not operate tracked construction equipment on the geogrid until a minimum fill cover of 6 in. is achieved. Rubber tire construction equipment may operate directly on the geogrid at speeds of less than 5 mph if the underlying material will support the loads. Where excessive substructure deformation is apparent, correct grid placement operations as recommended by the manufacturer or as directed
 - A. **Geogrid Placement.** Orient the geogrid length as unrolled parallel to the direction of roadway. Overlap geogrid sections as shown on the plans or as directed. Use plastic ties at overlap joints or as directed. Placement of geogrid around corners may require cutting and diagonal lapping. Pin geogrid at the beginning of the backfill section as directed. Keep geogrid taut at the beginning of the backfilling section but not restrained from stretching or flattening.
 1. **Longitudinal Joints.** Overlap longitudinal joints by a minimum of 1 ft. Space longitudinal ties 10 ft. to 20 ft. or as directed.
 2. **Transverse Joints.** Overlap transverse joints by a minimum of 1 ft. Space transverse ties 4 ft. to 5 ft. or as directed.
 - B. **Damage Repair.** As directed, remove and replace contractor damaged or excessively deformed areas without additional compensation. Lap repair areas a minimum of 3 ft in all directions. Tie each side of repair grid in at least 3 locations but do not exceed normal construction spacing; tie spacing for odd shapes will be as directed. Repair excessively deformed materials underlying the grid as directed
4. **Measurement.** Geogrid base reinforcement will be measured by the square yard of roadway placement as shown in the plans with no allowance for overlapping at transverse and longitudinal joints.

5. **Payment.** The work performed and materials furnished in accordance with this Item and measured as provided under "Measurement" are paid for at the unit bid price for "Geogrid Base Reinforcement" of the type specified. This price is full compensation for furnishing, preparing, hauling and placing materials including labor, materials, freight, tools, equipment and incidentals.

SPECIAL PROVISION

247---003

Flexible Base

For this project, Item 247, "Flexible Base," of the Standard Specifications, is hereby amended with respect to the clauses cited below, and no other clauses or requirements of this Item are waived or changed hereby.

Article 247.5. Measurement. Flexible Base (Roadway Delivery) is replaced by the following:

- **Flexible Base (Roadway Delivery).** The ton or any cubic yard method.

Article 247.6. Payment. B. Flexible Base (Roadway Delivery). The second sentence is voided and replaced by the following:

For cubic yard measurement, "In Vehicle", "In Stockpile", or "In Final Position" will be specified.

SPECIFICATION AS PER HIDALGO COUNTY

Item 340

Hot Mix Asphaltic Concrete Pavement

PART 1 - GENERAL

1.01 DESCRIPTION:

- A. Hot mix asphalt concrete (HMAC) pavement shall consist of a binder course, a leveling up course, a surface course or a combination of the courses as shown on the plans, or as directed by the ENGINEER.
- B. HMAC pavement shall be composed of a compacted mixture of mineral aggregate and asphaltic material, constructed on previously completed and approved subgrade, subbase course, base course, or existing pavement.
- C. HMAC pavement shall be in accordance with the specifications herein and in conformity with the lines, grades, quantities and typical sections in the contract and/or as directed by the ENGINEER.

1.02 QUALITY CONTROL:

- A. HMAC pavement and its constituent part shall conform to the ASTM, AASHTO and/or Texas SDHPT test methods noted below.

PART 2 - PRODUCTS

2.01 ASPHALTIC MATERIALS:

- A. Asphalt cement binders shall be uncracked petroleum asphalt and shall be carefully refined, by steam, vacuum, or solvent, from asphaltic or semi-asphaltic base crude petroleum at a temperature not to exceed 700 degrees F. Asphalt cements shall be free from thermal decomposition products and shall not be blended with any materials which have been subjected to cracking or produced from a crude petroleum source other than that of the original material. The asphalt cement shall not contain residues from non-asphaltic sources. Asphalt cement shall be homogeneous, free from water, and shall not foam when heated to 347 degrees F.
- B. Paving asphalt shall be classified by penetration or viscosity and shall conform to the requirements set forth in one of the following tables as designated by the ENGINEER. The CONTRACTOR may supply asphalt meeting the requirements of one of the following tables provided that he obtains prior approval of the ENGINEER and with the provision that once approval has been obtained, that the CONTRACTOR will remain with that grade throughout the project.

TABLE 02612-1

Specification Designation	AASHTO Test Method	ASTM Test Method	40 to 50	60 to 70	85 to 100	120 to 150	150 to 200	200 to 250
Flash Point (Open cup) Min.	T48	D92	450	450	450	425	350	
Penetration of Orig. Sample at 77	T49	D5	40 to 50	60 to 70	85 to 100	120 to 150	150 to 200	200 to 250
Thin-Film Oven Loss, Hours at 325 F, % Max	T179	D1754	0.75	0.75	0.75	0.75	1.00	1.00
Test of Residue from Thin-Film Oven Test: % of Orig. Pen., Min.	T49	D5	52	50	50	50	50	50
Ductility at 77 F, cm. after Loss at 325 F, Min.	T51	D113	50	50	100	100	100	100
Solubility in CC1 4 Min.	T44*	None	99.5	99.5	99.5	99.5	99.5	99.5
Reaction to Spot Test	T102**	None	-0-	-0-	-0-	-0-	-0-	-0-

* Procedure No. 1 with CC1 4 substituted for CS2.

** Using 85% Standard Naphtha Solvent and 15% xylene.

TABLE 02612-2

OA-30 TYPE-GRADE	OA-175*8	OA-400	Min. Max	Min. Max	Min. Max
Penetration at 32 F, 200g., 60 sec			15 --	-- --	-- --
Penetration at 77 F, 100g., 5 sec			25 35	150 200	-- --
Penetration at 115 F, 50g., 5 sec			-- 65	-- --	-- --
Ductility at 77 F, 5 Original OA			2 --	70 --	-- --
Flash Point C.O.C.,F			450 --	425 --	425 --
Softening Point, R.&B.,F			185 --	95 130	-- --
Thin Film Oven Test, 1/8 in.Film 50 g., 5hrs.,325 F, % Loss by wt			-- 0.4	-- 1.4	-- 2.0
Penetration of Residue, at 77 F, 100g., 5 sec. % of Original Pen			-- --	40 --	-- --
Ductility of Residue at 77 F, 5 cm/min., cms			-- --	-- 100	-- --
Solubility in Trichloroethylene, %			99.0--	99.0 --	99.0 --
Spot Test on Original OA			Neg.	Neg.	Neg.
Float Test at 122 F, sec			-- --	-- --	120 150
Test on 85 to 115 Pen.Residue* Residue by Wt., %			-- --	-- --	75 --
Ductility, 77 F, 5 cm/min: Original Res., cms			-- --	-- --	100 --
Subjected to Thin Film Test, cms			-- --	-- --	100 --

*Determined by Vacuum Distillation (by evaporation if unable to reduce by vacuum).

**For use with Latex Additive only.

TABLE 02612-3

PROPERTIES	AC-1.5		AC-3		AC-5		AC-10		AC-20		AC-20	
	MIN	MAX	MIN	MAX	MIN	MAX	MIN	MAX	MIN	MAX	MIN	MAX
Viscosity, 140F Stokes	150	50	300	100	500	100	1000	200	2000	400	4000	800
Viscosity, 275 F stokes.	0.7	--	1.1	--	1.4	--	1.9	--	2.5	--	3.5	--
Penetration, 77 F 100 g, 5 sec. .	250	--	210	--	135	--	85	--	55	--	35	--
Flash Point, C.O.C.,F.	425	--	425	--	425	--	450	--	450	--	450	--
Solubility in trichloroethylene, percent.	99.0	--	99.0	--	99.0	--	99.0	--	99.0	--	99.0	--
Test on residues from thin film oven test: Viscosity, 140F stokes.	--	450	--	900	1500	--	3000	--	6000	--	--	12000
Ductility, 77 F, 5 cms per min,cms	100	--	100	--	100	--	70	--	50	--	30	--
Spot test.	Negative for all grades											

- C. A minimum of two percent, by weight, latex additive (solids basis) shall be added to the OA-175 Asphalt or to AC-5 Asphalt when specified in the contract. The latex additive shall be governed by the following specifications:

The latex is to be an anionic emulsion of butadiene-styrene low-temperature copolymer in water, stabilized with fatty-acid soap so as to have good storage stability, and possessing the following properties:

Monomer ratio, B/S	70/30
Minimum solids content	67%
Solids content per gal.@ 67%	5.3 lbs.
Coagulum on 80-mesh screen	0.01% max.
Type Anti-oxidant	staining
Mooney viscosity of Polymer(M/L 4@212F)	100 min.
pH of Latex	9.4 - 10.5
Surface tension	28-42 dynes/cm ²

The finished latex-asphalt blend shall meet the following requirements:

Viscosity at 140 F, stokes	1500 max.
Ductility at 39.2 F. 1 cm. per., cm	100 min.

D. Asphalt content shall be within the limits noted below:

HMAC Type	Percent of Mixture by Weight	Percent of Mixture by Volume
"D"	4.0 - 8.0	9.0 - 19.0

- E. At the time of delivery of each shipment of asphalt, the vendor supplying the material shall deliver to the purchaser certified copies of the test report which shall indicate the name of the vendor, type and grade of asphalt delivered, date and point of delivery, quantity delivered, delivery ticket number, and results of the above-specified tests. The test report shall be certified and signed by an authorized representative of the vendor that the product delivered conforms to the specifications for the type and grade indicated.
- F. Until the certified test reports and samples of the material have been checked by the ENGINEER to determine their conformity with the prescribed requirements, the material to which such report relates an any work in which it may have been incorporated as an integral component will be only tentatively accepted by the County and/or City. Final acceptance will be dependent upon the determination of the ENGINEER that the material involved fulfills the requirements prescribed therefor. The certified test reports and the testing required in connection with the reports will be at the expense to the County and/or City.
- G. Unless otherwise specified in these specifications or in the Supplementary Specifications, the various grades of paving asphalt shall be applied at a temperature range of from 210 F, the exact temperature to be determined by the ENGINEER.
- H. Paving asphalt shall be heated in such a manner that steam or hot oils will not be introduced directly into the paving asphalt during heating. The CONTRACTOR shall furnish and keep on the site, at all times, an accurate thermometer suitable for determining the temperature of the paving asphalt.
- I. HMAC asphalt shall be the grade having the highest penetration, within specified limits, to produce a mix having a maximum stability of the compacted mixtures.
- J. Only one (1) grade of asphalt 64-22 (AC-20) shall be required unless otherwise shown on the plans or as required by the ENGINEER.

2.02 AGGREGATES:

A. HMAC aggregate will be tested in accordance with the following test:

- AASHTO T-30 Mechanic Testing
- AASHTO T-27 Passing No. 200 Sieve
- AASHTO T-89 Liquid Limit
- AASHTO T-96 Los Angeles Abrasion
- AASHTO T-104 Soundness (Magnesium Sulfate)
- ASTM C – 131 Resistance to Degradation
- ASTM C – 136 Sieve Analysis

ASTM C – 2419 Sand Equivalence Value
 SDHPT Tex - 106-E Method of Calculating Plasticity Index of Solids
 SDHPT Tex-217 – F (I & II) Determination of Deleterious Materials and Decantation Test
 SDHPT Tex-203 – F Quality Tests for Mineral Aggregates

- B. Aggregates shall have an abrasion of not more than 40 for all course except the non-skid surface course, which shall have an abrasion of not more than 35.
- C. When properly proportioned, HMAC aggregate shall produce a gradation which will conform to the limitations for classification for HMAC type shown below, or as directed by the ENGINEER.
- D. Course aggregate to be crushed limestone rock or crushed gravel with hydrated lime or limestone filler. (Crushed gravel shall be per Highway Department Specifications.)
- E. Binder aggregate to be composed of not less than 15% field sand or as directed by the engineer.

4. Type "D" - Fine Graded Surface Course

	Percent Aggregate by Weight or Volume
Passing 1/2" sieve	to 100
Passing 3/8" sieve	85 to 100
Passing 3/8" sieve, retained on No.4 sieve	21 to 53
Passing No.4 sieve, retained on No.10 sieve	11 to 32
Total retained on No.10 sieve	54 to 74
Passing No.10 sieve, retained on No.40sieve	6 to 32
Passing No.40 sieve, retained on No.80sieve	4 to 27
Passing No.80 sieve,retained on No.200sieve	3 to 27
Passing No.200 sieve	1 to 8

2.03 PRIME COAT:

- A. Prime coat, when specified on the plans, or as directed by the ENGINEER, shall be in accordance with Section 02610 - Prime Coat, and as specified herein.
- B. Prime coat shall be applied to surfaces of bases at least 12 hours prior to placing the HMAC unless otherwise directed by the ENGINEER.
- C. Asphalt prime shall be applied uniformly at the rate of 0.20 to 0.30 gallon per square yard or as directed by the ENGINEER. It shall be applied only when permitted by the ENGINEER and when the air temperature is 40 F and rising.
- D. In order to prevent lapping at the junction of two applications, the distributor shall be promptly shut off. A hand spray shall be used to touch up all spots unavoidably missed by the distributor.
- E. Immediately prior to application of the asphalt prime, an inspection will be made by the ENGINEER to verify that the base course has been constructed as specified. Also, all loose and foreign material shall be removed by light sweeping. Material so removed shall not be mixed with cover aggregate.
- F. The surface to be primed shall be in a smooth an well-compacted condition, true to grade and cross section, and free from ruts and inequalities.

- G. The pressure distributor used for applying prime coat material shall be equipped with pneumatic tires and shall be so designed and operated as to distribute the prime material in a uniform spray without atomization, in the amount an between the limits of temperature specified. It shall be equipped with a speed tachometer registering feet per minute and so located as to be visible to the truck driver to enable him to maintain the constant speed required for application at the specified rate.
- H. The pressure distributor shall be equipped with a tachometer registering the pump speed, pressure gauge, and a volume gauge. The rates of application shall not vary from the rates specified by the ENGINEER by more than 10%. Suitable means for accuracy indicating at all times the temperature of the prime material shall be provided. The thermometer well shall be so placed as not to be in contact with a heating tube.
- I. The distributor shall be so designed that the normal width of application shall be not less than 6 feet, with provisions for the application of lesser width when necessary. If provided with heating attachments, the distributor shall be so equipped and operated that the prime material shall be circulated or agitated through the entire heating process.
- J. The asphalt prime coat should preferably be entirely absorbed by the base course and, therefore, require no sand cover. If, however, it has not been completely absorbed prior to the start of placing the asphalt concrete mixture and in the meantime it is necessary to permit traffic thereon, just sufficient sand shall be spread over the surface to blot up the excess liquid asphalt and prevent picking it up under traffic. Also, sand shall be used in areas where traffic may pass over the prime coat. Prior to placing the asphalt concrete, loose or excess sand shall be swept from the base. If a sand cover is specified in the Supplementary Specifications or noted on the plans to cover asphalt prime, it shall be applied within 4 hours after the application of said prime coat, unless otherwise ordered by the ENGINEER.
- K. Liquid asphalt shall be prevented from spraying upon adjacent pavements, structures, guard rails, guide posts, culvert markers, trees, and shrubbery that are not to be removed; adjacent property and improvements; and other facilities or that portion of the traveled way being used by traffic.
- L. The CONTRACTOR shall protect the prime coat against all damage and markings, both from and other traffic. Barricades shall be placed where necessary to protect the prime coat. If, after prime coat has been applied satisfaction of the ENGINEER and has been accepted by him, it is distributed by negligence on the part of the CONTRACTOR, it shall be restored at his expense to its condition at the time of acceptance. No material shall be placed until the prime coat is in a condition satisfactory to the ENGINEER.

2.04 TACK COAT:

- A. If the asphalt concrete pavement is being constructed directly upon an existing hard-surfaced pavement, a tack coat shall be evenly and uniformly applied to such existing pavement preceding the placing of the asphalt concrete. The surface shall be free of water, all-foreign material, or dust when the tack coat is applied. No greater area shall be treated in any one day than will be covered by the asphalt concrete during the same day. Traffic will not be permitted over tack coating.
- B. Tack coat for HMAC shall consist of either rapid curing cut-back asphalt RC-2 diluted by addition of (not to exceed 15 percent by volume) an approved grade of gasoline and/or kerosene; emulsified asphalt, EA-11M diluted with 50 percent water, or a cut-back asphalt made by combining 50 to 70 percent of the asphaltic materials specified for the paving mixture with 30 to 50 percent gasoline and/or kerosene by volume.
- C. Tack coat shall conform to the requirements of Section 02620 - Tack Coat, or as specified herein.
- D. Application rate shall be 0.10 to 0.15 gallons per square yard as directed by the ENGINEER.

- E. A similar tack coat shall be applied to the surface of any course if, in the opinion of the ENGINEER, the surface is such that a satisfactory bond cannot be obtained between it and the succeeding course.
- F. When required, the contact surfaces of all cold pavement joints, curbs, gutters, manholes, and the like shall be painted with a tack coat immediately before the adjoining asphalt concrete is placed. Asphalt tack coat shall be applied in controlled amounts as shown on the plans or determined by the ENGINEER. Surfaces where a tack coat is required shall be cleaned to the satisfaction of the ENGINEER before the tack coat is applied.

2.05 MINERAL FILLER:

- A. Mineral filler, other than hydrated lime, shall consist of a thoroughly dry stone dust, portland cement or other mineral dust approved by the ENGINEER.
- B. The mineral filler shall be free from foreign or other deleterious matter.
- C. When tested by the method outlined in SDHPT Test Method Tex-200-F (Part 1 or 3), mineral filler shall meet the following gradations by weight:

Passing No. 30 Sieve	95-100%
Passing No. 80 Sieve	75%
Passing No. 200 Sieve	55%

2.06 Anti-Stripping compound, as required in the job mix formula, shall be furnished in the amounts calculated therein.

Lime 1% by wt. of aggregate.

2.07 JOB MIX FORMULA:

- A. A job mix formula based on representative samples, including filler if required, shall be determined by the ENGINEER, or submitted by the CONTRACTOR for approval of the ENGINEER.
- B. The resultant job mix formula shall be within the master range for the specified type of HMA.
- C. The job mix formula for each mixture shall established a single percentage of aggregate passing each required sieve size, and a single percentage of bituminous material to be added to the aggregate and shall provide for 3 to 5% air voids in the resultant design mix.

During the mix design process the ENGINEER will consider other factors, in addition to air voids and Marshall stability, such as durability, water resistance and asphalt film thickness when developing the mix design.

D. After the job mix formula is established, mixtures for the project shall conform thereto within the following tolerances which may fall outside of the specified master range:

	Percent by Weight or Volume as Applicable
Passing 1-3/4" sieve, retained on 7/8" sieve	Plus or minus 5
Passing 7/8" sieve, retained on 3/8" sieve	Plus or minus 5
Passing 5/8" sieve, retained on 3/8" sieve	Plus or minus 5
Passing 3/8" sieve, retained on No.4 sieve	Plus or minus 5
Passing No.4 sieve, retained on No.10 sieve	Plus or minus 5
Total retained on No.10 sieve	Plus or minus 5
Passing No.10 sieve, retained on No.40 sieve	Plus or minus 3
Passing No.40 sieve, retained on No.80 sieve	Plus or minus 3
Passing No.80 sieve, retained on No.200 sieve	Plus or minus 3
Passing No.200 sieve	Plus or minus 3
 Asphaltic Material	 Plus or minus 0.05 by
wt or 1.2 by vol.	
Mixing Temperature	Plus or minus 20 F

E. Asphaltic mixture shall be tested in accordance with SDHPT Test Method Tex-200-4 (Part I or Part III) and shall have the following laboratory values:

	<u>Surface Course</u>	<u>Base Course</u>
Density– Minimum.....	.95%.....	.95%.....
Maximum.....	.99%.....	.99%.....
Optimum.....	.97%.....	.97%.....
 Voids.....	 3 - 7%.....	 4 - 7%.....
Voids Filled With Asphalt.....	.75 - 85%.....	.65 - 80%.....
Sand Equivalent.....	.45.....	.45.....
 Combined mineral aggregate prior to additional of asphalt and mineral.		

2.08 EQUIPMENT:

A. All equipment for the handling of all material, mixing, and placing of HMAC shall be in accordance with the provisions of Texas SDHPT Item 340.

2.09 STOCKPILING, STORAGE, PROPORTIONING AND MIXING:

A. Stockpiling, storage proportioning and mixing operations shall be in accordance with the Provisions of Texas SDHPT Item 340.

PART 3 - EXECUTION

3.01 WEATHER AND TEMPERATURE LIMITATIONS:

- A. Asphaltic mixture, when placed with a spreading and finishing machine, or the tack coat shall not be placed when the air temperature is 50 F and falling, but may be placed when the air temperature is 40 F and rising.
- B. Asphaltic mixture, when placed with a motor grader, shall not be placed when the air temperature is 60 F and falling, but may be placed when the air temperature is 50 F and rising.
- C. Mat thicknesses of 1½ inches and less shall not be placed when the temperature on which the mat is to be laid is below 50 F.
- D. No tack coat or asphaltic mixture shall be placed when the humidity, general weather conditions and temperature and moisture condition of the base, in the opinion of the ENGINEER, are unsuitable.
- E. If, after being discharged from the mixer and prior to placing, the temperature of the asphaltic mixture is 50 F or more below the temperature established by the ENGINEER, all or any part of the load may be rejected and payment will not be made for the rejected material.

3.02 EQUIPMENT:

A. Hauling Equipment:

- 1. Trucks used for hauling asphaltic mixtures shall have tight, clean, smooth metal beds which have been thinly coated with a minimal amount of paraffin oil, lime slurry, tine solution or other approved material to prevent mixture adhesion to the bed.
- 2. The dispatching of hauling equipment shall be arranged so that all material delivered may be placed and all rolling completed during daylight hours, unless otherwise directed by the ENGINEER.
- 3. All trucks shall be equipped with a cover of canvas, or other suitable material to protect the mixture from weather or on hauls where the temperature of the mixture will fall below specified level. Use of covers will be as directed by the ENGINEER.

B. Rollers:

- 1. Pneumatic Tire Roller. This roller shall consist of not less than seven pneumatic tire wheels, running on axles in such manner that the rear group of tires shall cover the entire gap between adjacent tires of the forward group; mounted in a rigid frame; and provided with a loading platform or body suitable for ballast loading. The front axle shall be attached to the frame in such manner that the roller may be turned within a minimum circle. The tire shall afford surface contact pressures up to 90 pounds per square inch or more. The roller shall be so constructed as to operate in both a forward and a reverse direction with suitable provisions for moistening the surface of the tires while suitable provisions for moistening the surface of the tires while operating; and shall be approved by the ENGINEER.
- 2. Two Axle Tandem Roller. This roller shall be acceptable power-driver, steel-wheel, tandem roller weighing not less than eight tons. It must operate in forward and reverse directions; contain

provision for moistening the surface of the wheels while in motion; and shall be approved by the ENGINEER.

3. Three Wheel Roller. This roller shall be an acceptable power- driven, all steel three wheel roller weighing not less than 10 tons. It must operate in forward and reverse directions; contain provisions for moistening the surface of the wheel while in motion; and shall be approved by the ENGINEER.
4. Vibratory Steel Wheel Roller. If approved for use by the OWNER, this roller shall have a minimum weight of six tons. The compactor shall be equipped with amplitude and frequency controls and shall be specifically designed to compact the material on which it is used. It shall be operated in accordance with the manufacturer's recommendations.

C. Straight Edges:

1. The CONTRACTOR shall provide an acceptable 16-foot straight- edges for surface testing. Satisfactory templates shall be provided as required by the ENGINEER.

D. Spreading and Finishing Machine:

1. Bituminous pavers shall be self-contained, power-propelled units, provided with an activated screed or a strike-off assembly, heated if necessary, and capable of spreading and finishing courses of bituminous plant mix material in lane widths applicable to the specified typical section and thickness shown on the plans.
2. The paver shall be equipped with a receiving hopper having sufficient capacity for a uniform spreading operation. The hopper shall be equipped with a distribution system to place the mixture uniformly in front of the screed. Design will be such that no part of the truck weight will be supported by the paver.
3. The screed or strike-off assembly shall effectively produce a finished surface of the required evenness and texture without tearing, shoving or gouging the mixture. When laying mixtures, the paver shall be capable of being operated at forward speeds consistent with satisfactory laying of the mixture. The screed shall be adjustable for both height and crown and shall be equipped with a controlled heating device.
4. The bituminous paver shall be equipped with an automatic leveling device controlled from an external guide. The initial pass for each course shall be made using a paver equipped with a 40-foot minimum external reference, except that this requirements will not apply when asphalt concrete is placed adjacent to portland cement concrete pavement. Subsequent passes may utilize the matching device of one foot minimum length riding on the adjacent lay.

3.03 CONSTRUCTION METHODS:

A. Spreading and Finishing:

1. The asphalt concrete mixture shall be laid on the approved surface, spread and struck off to the grade and elevation established. It shall be spread and compacted in layers as shown on the plans or as directed by the ENGINEER. Bituminous pavers shall be used to distribute the mixture either over the entire width or over such partial width as may be practicable.
2. The ENGINEER will determine a minimum placement temperature within a range from 220 F to 300 F which will produce the required density. The established placement temperature, which is measured immediately behind the laydown machine, shall not vary more than 20 F. If, after being discharged from the mixer and prior to placing, the temperature of asphaltic mixture is 50 F or

more below the temperature established by the Engineer, all or any part of the load may be rejected and payment will not be made for rejected material.

3. A conventional paver or suitable equipment approved by the ENGINEER may be used to place asphalt concrete material on shoulders depressed from the traveled lanes in order to establish a uniform typical section. Approval of the equipment used will be based upon the results obtained.
4. The asphalt concrete may be dumped from the hauling vehicles directly into the paving machine or it may be dumped upon the surface being paved and subsequently loaded into the paving machine; however, no asphaltic concrete shall be dumped from the hauling vehicles at a distance greater than 250 feet in front of the paving machine. When asphaltic concrete is dumped first upon the surface being paved, the loading equipment shall be self-supporting and shall not exert any vertical load on the paving machine. Substantially all of the asphaltic concrete dumped shall be picked up and loaded into the paving machine.
5. To achieve, as far as practicable, a continuous operation, the speed of the paving machine shall be coordinated with the production of the plant. Sufficient hauling equipment shall be available to insure continuous operation.
6. The control system shall control the elevation of the screed at each end by controlling the elevation of one end directly and the other indirectly either through controlling the transverse slope or alternately when directed, by controlling the elevation of each end independently, including any screed attachment used for widening, etc. Failure of the control system to function properly shall be cause for the suspension of the asphaltic concrete operations.
7. When dumping directly into the paving machine from trucks, care shall be taken to avoid jarring the machine or moving it out of alignment.
8. All courses of asphaltic concrete shall be placed and finished by means of self-propelled paving machines except under certain conditions or at certain locations where the ENGINEER deems the use of self-propelled paving machines impracticable.
9. Self-propelled paving machines shall spread the asphaltic concrete without segregation or tearing within the specified tolerances, true to the line, grade, and crown indicated on the plans. Pavers shall be equipped with hoppers and augers which will place the asphaltic concrete evenly in front of adjustable screeds without segregation. Screeds shall include any strike-off device operated by tamping or vibrating action which is effective without tearing, shoving or gouging the asphaltic concrete and which produces a finished surface of an even and uniform texture for the full width being paved. Screeds shall be adjustable as to height and crown and shall be equipped with a controlled heating device for use when required.
10. On areas where irregularities or unavoidable obstacles make the use of mechanical spreading and finishing equipment impracticable, the mixture shall be spread, raked, fluted and compacted with hand tools. For such areas the mixture shall be dumped, spread and screed to give the required compacted thickness.

B. Compaction:

1. Rolling with the 3-wheel and tandem roller shall start longitudinally at the sides and proceed toward the center of the surface course, overlapping on successive trips by at least half the width of the rear wheels.
2. Alternate trips of the roller shall be slightly different in length.

3. Rolling with a pneumatic tired roller shall be as directed by the ENGINEER.
4. Rolling shall continue with no further compression can be obtained and all roller marks are eliminated.
5. The motion of the roller shall be slow enough at all times to avoid displacement of asphaltic materials. If displacement occurs, it shall be corrected immediately by use of rakes and fresh asphaltic mixtures, where required.
6. The roller shall not be allowed to stand on the surface course when it has not been fully compacted and allowed to cool.
7. To prevent adhesion of the surface course to the roller, the wheels shall be kept thoroughly moistened with water; however, excess water shall not be allowed.
8. All precautions shall be taken to prevent dripping of gasoline, oil, grease, or other foreign substances on the surface or base courses during rolling operations or while rollers are standing.
9. With the approval of the ENGINEER, a vibratory steel wheeled roller may be substituted for the 3-wheel roller and tandem roller.
10. Along forms, curbs, headers, walls and other places not accessible to the rollers, the mixture shall be thoroughly compacted with hot hand tampers, smoothing irons, or with mechanical tampers. On depressed areas, a trench roller may be used or cleated compression strips may be used under the roller to transmit compression to the depressed area.
11. Any mixture that becomes loose, broken, mixed with dirt, segregated, or is in any way defective shall be removed and replaced with fresh hot bituminous mixture, which shall be compacted to conform with the surrounding area. Any area showing excess or deficiency of bituminous material shall be corrected immediately as directed by the ENGINEER.

C. In-Place Density:

1. In-place density shall be required for all mixtures except thin irregular depth leveling courses.
2. Each course, after final compaction, shall have a density of not less than 96 percent of the density developed in the laboratory test method outlined in Texas SDHPT Bulletin C-14.
3. Density shall be determined with a portable nuclear test device in conformity with ASTM D-2950.76.
4. Calibration of the portable nuclear device will be established by the ENGINEER from cut pavement samples tested in accordance with AASHTO T-166 (weight, volume method). The density readings of the cut pavement samples determined in accordance with AASHTO T-166 (weight, volume method), and the density readings of the pavement samples determined by the portable nuclear test device in conformity with ASTM D 2950 will be correlated by the ENGINEER.
5. Other methods of determining in-place density may be used as deemed necessary by the ENGINEER.
6. It is intended that acceptance density testing will be done while the bituminous mixture is hot enough to permit further compaction if necessary. If the density of an acceptance section does not meet the specified requirements, the CONTRACTOR shall continue the compaction effort until the optimum density is obtained, but rolling for any compactive effort will not be allowed when the

temperature of the mix is below 175 F unless authorized in writing by the ENGINEER. Re-rolling the paved surface after it has initially cooled will not be allowed. Regardless of the method of compaction control followed, all rolling shall be completed before the mixture temperature drops below 175 F.

7. If in-place density tests of the mixture produce a value lower than specified and in the opinion of the ENGINEER is not due to a change in the quality of the material, production may proceed with subsequent changes in the mix and/or construction procedures until in-place density equals or exceeds the specified density.
8. In-place density tests will be provided by the ENGINEER unless otherwise specified.

D. Joints:

1. Placing of the asphalt concrete shall be as continuous as possible. Rollers shall not pass over the unprotected end of a freshly laid mixture unless authorized by the ENGINEER.
2. When plant mix bituminous pavement is placed over plant mix bituminous treated base or when plant mixed seal coat is placed over plant mix bituminous pavement, longitudinal joints shall be staggered at least 6 inches with relation to the longitudinal joints of the underlying course.
3. Transverse joints shall have a two foot or 12:1 minimum taper. Longitudinal joints shall have a one foot or 6:1 minimum taper. All transverse tapers shall be cut and squared off prior to commencing new work. Tapered longitudinal joints from previous operations shall be cleaned and tack coated if directed by the ENGINEER. All joints shall be completely bonded. The surface of each course at all joints shall be smooth and shall not show any deviations in excess of 3/16 of an inch when tested with a 10-foot straightedge in any direction.
4. When paving under traffic the CONTRACTOR shall plan his daily surfacing operations on a schedule which will result in not more than one (1) day's operation of exposed longitudinal joints.
5. The longitudinal joints shall not have a height greater than two (2) inches and shall not be left exposed longer than 24 hours.

E. Surface Tolerance:

1. Upon completion, the pavement shall be true to grade and cross section. Except at intersections or any changes of grade, when a 16 foot straight edge is laid on the finished surface parallel to the centerline of the roadway, the surface shall not vary from the edge of the straight edge more than 1/16-inch per foot. Areas that are not within this tolerance shall be brought to grade immediately following the initial rolling. After the completion of final rolling, the smoothness of the course shall be checked, and the irregularities that exceed the specified tolerances or that retain water on the surface shall be corrected by removing the defective work and replacing with new material as directed by the ENGINEER at the expense of the CONTRACTOR.

F. Manholes and Valve Covers:

1. Manhole frames and valve covers shall be adjusted prior to placing the surface course.

G. Compacted Thickness of HMAC Surface and Base Courses:

1. Surface Courses. The compacted thickness or depth of the asphaltic concrete surface course shall be as shown on the plans. Where the plans require a depth or thickness of the surface course greater than two inches compacted depth, same shall be placed in multiple courses of equal depth, each of which shall not exceed two inches compacted depth. If, in the opinion of the ENGINEER,

an additional tack coat is considered necessary between any of the multiple courses, it shall be applied at the rate as directed.

2. Base Courses. The compacted thickness or depth of each base course shall be as shown on the plans. Where the plans require a depth or thickness of the course greater than 4 inches, same shall be accomplished by constructing multiple lifts of approximately equal depth, each of which shall not exceed these maximum compacted depths. If, in the opinion of the ENGINEER, an additional tack coat is considered necessary between any of the multiple lifts, it shall be applied as hereinbefore specified and at the rate as directed.

H. Pavement Thickness Tests:

1. Pavement Thickness Test. Upon completion of the work and before final acceptance and final payment shall be made, pavement thickness test shall be made by the ENGINEER or his authorized representative unless otherwise specified in the special provisions or in the plans. The number and location of tests shall be at the discretion of the ENGINEER. The cost for the initial pavement thickness test shall be at the expense of the ENGINEER. In the event a deficiency in the thickness of pavement is revealed during normal testing operations, subsequent tests necessary to isolate the deficiency shall be at the CONTRACTOR's expense. The cost for the additional coring test shall be at the same rate charged by commercial laboratories.

I. Roadway Density

1. Roadway density shall meet requirements as follows. One density test will be taken every 1000' which ever is less or as directed by the Engineer. The density shall be within the limits of max 98% and min 91%. The QC/QA target density will be 96%. If the first density test fails an additional four will be taken as directed by the Engineer. When the average of five densities tests results fail to meet the specification the asphalt shall be removed and replaced to meet specification requirements as ordered by the ENGINEER.

PART 4 - MEASUREMENT AND PAYMENT

4.01 INCIDENTAL WORK:

- A. Prime coat, anti-stripping compound, where used and tack coat shall not be measured for direct payment, but shall be considered as subsidiary work pertaining to the placing of asphaltic mixtures of the contract price.

4.02 MEASUREMENT:

- A. Hot-mix asphalt concrete material shall be measured by the ton of 2,000 pounds or by the square yard of the type or types used in the completed and accepted work or as shown on the bid proposal form. Should no item be provided in bid proposal form, all work shall be subsidiary to all the items of the bid.
- B. Weight shall be determined by a certified scale approved by the OWNER and recorded serially numbered weight tickets, identifying the vehicle and presented to the ENGINEER's representative on the job.

4.03 PAYMENT:

- A. Work performed and materials furnished, as prescribed by this item, measured as provided herein, shall be paid at the unit bid price per ton or square yard for the type or types of hot mix asphalt concrete pavement shown on the proposal.

- B. Unit bid price shall be payment in full for quarrying; furnishing all materials; for all heating; mixing; hauling; cleaning existing base course or pavement; placing asphaltic mixtures; rolling and finishing; and for all labor, tools, equipment and incidentals necessary to complete the work, including the work and materials involved in the application of prime coat and tack coat.

END OF SECTION

CONSTRUCTION GENERAL NOTES

This project will have Calendar Day (CD) Definition for working day.

Upon the request of the Engineer, the Contractor shall furnish to the Engineer a typed narrative report, signed and dated by the Contractor, outlining the manner of prosecution of work that he intends to follow in subsequent thirty-day period.

The Contractor shall contact the local power companies prior to commencing construction. The Contractor shall coordinate with the power companies for the raising/relocation of power lines where deemed necessary by the Engineer or the Contractor to effect the proposed construction (subsidiary to the various bid Items).

The Contractor's attention is directed to the possible presence of underground utilities on the Right of Way on this project. It is the responsibility of the Contractor to call for locates 48 hours in the advance of excavation or drilling. It shall be the Contractor's responsibility to maintain a minimum clearance of two feet (24-inches) plus the width of the line between marked and unexposed facilities and the cutting edge or point of any power-operated excavating or earth-moving equipment. If excavation is required within the 24-inch distance (measured horizontally), the excavation should be performed very carefully with hand tools and without damage to the existing utilities.

Subcontractors also must file their own locate requests. Even if previous marks are on the ground, the subcontractor is still responsible for filing a locate request.

The Contractor will be responsible for damages to the utilities if the damage is caused by negligence or failure to have locates performed. All costs involved in locating existing utilities shall be considered subsidiary to various bid Items.

The Contractor shall coordinate the clearing and grubbing, excavation and removal and replacement of culverts/structures along the outfall channels with any utility companies whose facilities are encountered.

Control points are to be supplied by the Engineer prior to commencing work. The Contractor shall be responsible for maintaining an accurate vertical and horizontal control throughout the contract.

All material testing to be performed by Owner's independent testing laboratory. All testing to be performed when according to the Contractor, the Item is ready for testing. All tests not meeting the required specifications will be paid for by the Contractor. This cost will be deducted from his final estimate.

ITEM 5. CONTROL OF THE WORK

To ensure accurate measurement for final pay quantities and to facilitate the Engineer's check on the Contractor's survey work, the Contractor shall be required to set construction stakes based on plan stations and at 100 ft. Maximum intervals or as directed by the Engineer.

ITEM 6. CONTROL OF MATERIALS

The Contractor will be required to furnish the Engineer the maximum gross weights, including loads, for all vehicles, including trucks, truck-tractors, trailers, semi-trailers or any combination of such vehicles used to deliver materials to the project. Maximum gross weights are to be determined in accordance with Item 6, Article 6.7 of the Standard Specifications.

ITEM 100. PREPARING RIGHT OF WAY

Unless otherwise authorized by the Engineer, all obstructions, objectionable material and concrete shall be disposed of by hauling it to disposal sites arranged for by the Contractor and satisfactory to the Engineer.

The area outside the clear zone or back slope intercept line, whichever is greater, shall remain in its natural condition, unless otherwise directed by the Engineer.

In accordance with Migratory Bird Treaty Act, during the months of March 1st thru September 1st, the Contractor shall conduct a survey to determine if nests are present within the ROW. If migratory bird nests are found, the Contractor shall not disturb the nesting area until the young have fledged. Pruning, mowing, or any activities that can disturb the nests shall not be conducted until after September 1st or birds have fledged.

Work performed for Preparation of Right-of-Way will not be paid for directly, but shall be considered subsidiary to the various bid items.

ITEM 132. EMBANKMENT

The percent of density, as determined by test method Tex-113-E, shall be a minimum of 95 percent. Density tolerances will be permitted.

The securing of embankment material by the excavation of ditches for beneficial drainage purposes, the removal of spoil banks, and the removal of hills for land leveling within 200 feet of any public road will be permitted, provided that selection criteria is met.

Embankment (DENS CONT) shall be Type C with a max. PI of 40.

Borrow used as embankment material in the top two feet below the bottom of Flexible Base shall meet the following requirements based on preliminary tests and such other tests found necessary by the Engineer.

1. The material shall be such as to produce a well-bonded embankment and shall have a minimum PI of 8 and a maximum PI of 30.

The Contractor's attention is called to the fact that the preliminary test will require approximately 15 days and it is the Contractor's responsibility to advise the Engineer of the location of the source sufficiently in advance to avoid delay.

ITEM 164. SEEDING FOR EROSION CONTROL

Cellulose fiber mulch seeding shall be applied in areas designated on the plans or as directed by the Engineer. Prior to seeding, the areas designated shall be finished to a smooth surface for a uniform application of seed.

Seeding shall be accomplished by the Hydromulch method in two applications as shown below:

1st application –

Grass seed and fertilizer

2nd application –

Cellulose Fiber Mulch shall be applied according to the Rate shown in the Standard Specification Book.

Reseeding

Areas requiring reseeding due to the non-establishment of sufficient vegetative cover, shall be reseeded in accordance with Items 164 and 168. The cost for reseeding shall be considered subsidiary to Item 164.

Areas to receive fertilizer are the same as shown for Item 164.

Fertilizer rate is based on a rate of 100 Lbs. of Nitrogen per acre. The Nitrogen-Phosphorous-Potassium (NPK) ratio shall include a minimum of 5 percent Phosphorous and 5 percent Potassium. Fertilizer shall be homogenized. Cost for "Fertilizer" will not be paid for directly but shall be considered subsidiary to Item 164.

Water shall be applied uniformly over areas after seeding or sodding as directed by the Engineer in accordance with applicable provisions of Item 168, "Vegetative Watering". Cost for "Vegetative Watering" will not be paid for directly but shall be considered subsidiary to Item 164.

In addition, the Contractor shall be responsible for a 70% grass coverage in order to comply with stabilization requirements. Vegetative coverage shall be uniform. During this period, water equipment shall be metered and operated under pumping pressure capable of delivering the required quantities of water necessary. Each cycle shall be executed twice weekly, or as directed by the Engineer. Water shall be applied in such a manner as to ensure adequate moisture and be maintained on the grass seeding and not erode the soil in place. During periods of adequate moisture as determined by the Engineer, mechanical watering may not be required. In addition to metering the water equipment, the Contractor shall upon request of the Engineer, provide a logbook showing daily water usage and receipts of water applied.

Upon establishment of 70% vegetative coverage as determined by the Engineer, the Engineer shall have the option to require the Contractor to continue watering as specified for a period not to exceed 30 days.

The basis of the estimate below establishes the approximate quantity of water required to complete one (1) full watering cycle:

*Grass Areas	Gallons/SY	SY	Total Gallons (Minimum)
Back of Curb to R.O.W.	1.4	5,670	7,938

ITEM 216. ROLLING (Proof)

The subgrade will be proof-rolled prior to placement of base course. Work for proof-rolling shall be done in accordance to Item 216 "Rolling (Proof)", except for measurement and payment. This work will not be paid for directly but shall be considered subsidiary to the various bid items.

ITEM 247. FLEXIBLE BASE

Flexible Base Type E will be composed of caliche (argillaceous Limestone, calcareous or calcareous clay particles) and may contain stone, conglomerate, gravel, sand or granular materials when these materials are in situ with the caliche.

Flexible Base TY E GR 4 (caliche base) does not meet the requirements of TY A GR 1 base material.

Blended material for Flexible Base TY E GR 4

The Contractor may blend base material with another caliche source or with crushed concrete, meeting the requirements for TY "D" materials, provided a minimum of 50% caliche is used. The crushed concrete may contain sand or granular materials. Stabilizing additives will not be allowed in the raw crushed concrete base. Acceptance will be under the following conditions:

Condition One (1): When both components of the blend in their individual stockpiles meet all the physical requirements of this Item, then field blending will be allowed.

Condition Two (2): When only one component of the blend passes the physical requirements of this Item, the materials shall be blended through a plant for stockpile testing and approval.

Flexible Base (TY E GR 4) shall conform to the following requirements:

BEFORE LIME IS ADDED

Retained on Sq. Sieve	Percent Retained
2"	0
½"	20-60
No. 4	40-75
No. 40	70-90
Max. PI:	15
Max. Wet Ball PI:	15
Wet Ball Mill Max Amount:	50
Min. Comp. Strength PSI:	150 at 15 psi lateral pressure

The Wet Ball Test (Tex-116-E) shall be run and the Plasticity Index of the material passing the No. 40 sieve shall be determined (Wet Ball PI).

After 1% lime (laboratory) is added to unlimed material

Max PI	12
Min. Comp. Strength PSI:	180 at 15 psi Lateral Pressure
Triaxial Test (Lime Treated)	Tex-121-E

The percent of density as determined by Compaction Ratio (Tex-113-E) for the new Flexible Base shall be a minimum of 98%.

The Contractor's attention is called to the fact that certain existing and/or proposed structures may be within the limits of the Flexible Base. It shall be the Contractor's responsibility to perform construction operations without damage to these structures.

All surplus base not used on the project will remain the property of Hidalgo County and will be delivered to the Precinct 2 yard in Pharr, Texas.

ITEM 260. LIME TREATMENT (ROAD MIXED)

Soft Spots in the Subgrade may be required to receive lime stabilization if directed by the Engineer. Adding, mixing, etc., of the lime for soft spots will not be paid for directly, but shall be considered subsidiary to the the various bid items. Lime used for soft spots will be measured and paid for under bid Item "Lime".

The Contractor's attention is called to the fact that certain existing and/or proposed structures may be within the limits of the lime-treated Subgrade. Unless otherwise directed by the Engineer, these structures shall be installed before the final rolling of this Subgrade. It shall be the Contractor's responsibility to perform the proper lime treating operation without damage to these structures.

The slurry method of applying lime will be required, except when the lime is to be added to naturally wet materials as directed by the Engineer.

For this project, the Engineer will direct a random number of lime trucks to be check weighed.

The percent of density as determined by Tex-121-E for the new and salvage Flexible Base shall be a minimum of 98% for all courses.

ITEM 300. ASPHALT'S, OILS AND EMULSIONS

Temporary ramps/detours and driveways may be performance grade 64-22.

ITEM 301. ASPHALT ANTISTRIPPING AGENTS

Lime TY A or B shall be added as an Antistripping additive between the rates of 1 % minimum 2.0% maximum by weight. If the Hamburg cannot be met within these limits, Liquid Antistripping agents as approved by the Engineer may be used in conjunction with lime.

ITEM 310. PRIME COAT (CUTBACK ASPHALTIC MATERIAL)

The Contractor shall exercise diligence in the application of asphalt by the use of flagging and rolling procedures to keep from spraying or splattering the traveling public with asphaltic material.

All existing base areas within the project limits shall be primed, including turnouts and radii, at the rate of 0.3 gal/sy.

ITEM 340. HOT MIX ASPHALTIC CONCRETE PAVEMENT

The contractor shall exercise diligence in the application of "Tack Coat" by the use of flagging and rolling procedures to keep from spraying or splattering the travelling public with asphaltic material.

Lime shall be used as an anti-stripping agent for this project. The Contractor will note the requirements of this Item on thorough mixing. The Contractor shall ensure thorough mixing of the lime and aggregates by mechanical means as approved by the Engineer.

ITEM 464. REINFORCED CONCRETE PIPE

The 4-foot depth restriction for heavy equipment passage over pipe structures is voided. The Contractor will be responsible for any construction damage to these facilities.

All reinforced concrete pipe shall include rubber gaskets unless shown otherwise on the plans or directed by the engineer. Do not use mortar joints.

ITEM 467. SAFETY END TREATMENT

All Type II SET's shall have riprap, Class "A" minimum, aprons as shown on the plans. The contractor may submit an alternate precast SET design for approval by the Engineer.

ITEM 502. BARRICADES, SIGNS AND TRAFFIC HANDLING

The Traffic Control Plan for this project shall be as shown in the plans, as detailed on the "Barricade and Construction Standard" Sheets and as provided for in the latest edition of the "Texas Manual on Uniform Traffic Control Devices".

Replace/relocate all regulatory signs removed due to construction operations with a same sign on fixed support(s) immediately upon its removal. First obtain project Engineer approval before removing any regulatory roadway sign. Required flaggers are to be available to direct traffic during sign intermediate down time.

Relocate any Directional Sign Assemblies removed during construction operations immediately upon their removal.

These signs shall be relocated to a location in accordance with the Latest Version of the "Texas Manual on Uniform Traffic Control Devices". In no case will a sign be removed without a replaceable sign and support(s) being readily available and a location established. Removal and relocation of these signs required for traffic control will not be paid for directly, but shall be considered subsidiary to Item 502.

Plastic drums shall be used in accordance with the plans and manufacturer's recommendations as approved by the Engineer.

ITEM 530. DRIVEWAYS AND TURNOUTS

Prime coat shall meet the requirements of Item 310.

Daily testing requirements for Hot Mix Asphaltic Concrete Pavements for drives, commercial entrances and/or turnouts may be waived by the Engineer.

ITEM 560. MAILBOX ASSEMBLIES

The existing mailbox assembly shall be relocated and adjusted by the Contractor as required to allow for the proposed construction operations. The Contractor shall coordinate the mailbox relocation and adjustment with the local Post Office and mail delivery person.

Existing concrete or brick mailboxes will be replaced with concrete or brick mailboxes of the same type. The contractor may relocated those existing mailboxes and replace those same mailboxes if no damage to those mailboxes has occurred. Payment for brick mailboxes will be for removing, relocating, and replacing the existing mailboxes or for removing and replacing with a new mailbox of the same type.

All work to adjust the mailboxes will not be paid for directly, but shall be considered subsidiary to this Item.

ITEM 644. SMALL ROADSIDE SIGN SUPPORTS AND ASSEMBLIES

All signs shall be installed as shown in the plans and in accordance with the current edition of the "Texas Manual on Uniform Traffic Control Devices".

All signs shall be erected according to the locations shown on the signing layout sheets except that the Engineer may shift a sign in order to secure a more desirable location. The Contractor will stake all sign locations as shown in the plans and approved by the Engineer. It is the intent of the plans to erect all roadside traffic signs with the sign edge a minimum of 6 feet from the edge of the shoulder, or if none, 12 feet from the edge of the travel lane. In curb and gutter sections the sign edge shall be a minimum of 2 feet from the face of the curb.

For this project, the Contractor will be required to provide aluminum type of sign blanks as provided for under Item 636 for all proposed signing installed under Item 644. Aluminum sign blanks less than 7.5 square feet shall be 0.08 inch thick, sign blanks 7.5 to 15 square feet shall be 0.100 inch thick and sign blanks greater than 15 square feet shall be 0.125 inch thick.

All excess excavation shall be spread uniformly inside the right of way as directed by the Engineer and shall be included in the price of these Items.

Sign types which design details are not shown on the plans shall conform with the latest edition of the Department's "Standard Highway Sign Design for Texas" Manual.

The Contractor shall remove the complete sign installation and separate the sign post at the concrete foundation. The Contractor shall dispose of the concrete foundation in accordance with this Bid Item. Except for concrete foundations, all removed sign panels, sign posts, and hardware shall remain the property of the County. All removed sign installations shall be completely disassembled. All salvageable sections of sign panels shall be recycled by Hidalgo County. The Contractor will be required to haul the removed sign material to the Precinct 2 yard in Pharr, Texas. No signs shall be removed without prior approval of the Engineer.

All excess excavation shall be spread uniformly inside the Right of Way as directed by the Engineer and shall be included in the price of this item.

EXHIBIT B

**Certification
Regarding Debarment, Suspension and Ineligibility**

As is required by the Federal Regulations Implementing Executive Order 12549, Debarment and Suspension, 45 CFR Part 76, Government-wide Debarment and Suspension, the applicant certifies, to the best of his or her knowledge and belief, that both it and its principals:

- a. Are not presently debarred, suspended, proposed for debarment, declared ineligible, or voluntarily excluded from participation in this transaction by any federal department or agency;
- b. Have not within a three-year period preceding this bid proposal and/or application been convicted of or had a civil judgment rendered against them for commission of fraud or a criminal offense in connection with obtaining, attempting to obtain, or performing a public (federal, state, or local) transaction or contract under a public transaction, violation of federal or state antitrust statutes or commission of embezzlement, theft, forgery, bribery, falsification or destruction of records, making false statements, or receiving stolen property;
- c. Are not presently indicted for or otherwise criminally or civilly charged by a government entity with commission of any of the offenses enumerated herein; and
- d. Have not within a three-year period preceding this bid proposal and/or application had one or more public transactions terminated for cause or default.

Signature: 

Print Name: Dianaly De Hoyos

Title: Authorized Agent

Telephone Number: 956-502-5426

Date: 09-03-2013

If the bidder is unable to certify to all of the statements in this Certification, such bidder should attach an explanation to this proposal.

W-9 Form

Request for Taxpayer Identification Number and Certification

Give Form to the
 requester. Do not
 send to the IRS.

Print or type See Specific instructions on page 2.	Name (as shown on your income tax return) Robelio De Hoyos	
	Business name/disregarded entity name, if different from above RDH site and concrete	
	Check appropriate box for federal tax classification (required): <input checked="" type="checkbox"/> Individual/sole proprietor <input type="checkbox"/> C Corporation <input type="checkbox"/> S Corporation <input type="checkbox"/> Partnership <input type="checkbox"/> Trust/estate <input type="checkbox"/> Limited liability company. Enter the tax classification (C=C corporation, S=S corporation, P=partnership) ▶ _____ <input type="checkbox"/> Other (see instructions) ▶ _____	
	<input type="checkbox"/> Exempt payee	
Address (number, street, and apt. or suite no.) 1201 E MODER Rd #89		Requester's name and address (optional)
City, state, and ZIP code Pharr TX 78571		
List account number(s) here (optional)		

Part I Taxpayer Identification Number (TIN)

Enter your TIN in the appropriate box. The TIN provided must match the name given on the "Name" line to avoid backup withholding. For individuals, this is your social security number (SSN). However, for a resident alien, sole proprietor, or disregarded entity, see the Part I Instructions on page 3. For other entities, it is your employer identification number (EIN). If you do not have a number, see *How to get a TIN* on page 3.

Note, if the account is in more than one name, see the chart on page 4 for guidelines on whose number to enter.

Social security number	
4163	- 61 - 1363
Employer identification number	

Part II Certification

Under penalties of perjury, I certify that:

- The number shown on this form is my correct taxpayer identification number (or I am waiting for a number to be issued to me), and
- I am not subject to backup withholding because: (a) I am exempt from backup withholding, or (b) I have not been notified by the Internal Revenue Service (IRS) that I am subject to backup withholding as a result of a failure to report all interest or dividends, or (c) the IRS has notified me that I am no longer subject to backup withholding, and
- I am a U.S. citizen or other U.S. person (defined below).

Certification Instructions. You must cross out item 2 above if you have been notified by the IRS that you are currently subject to backup withholding because you have failed to report all interest and dividends on your tax return. For real estate transactions, item 2 does not apply. For mortgage interest paid, acquisition or abandonment of secured property, cancellation of debt, contributions to an individual retirement arrangement (IRA), and generally, payments other than interest and dividends, you are not required to sign the certification, but you must provide your correct TIN. See the instructions on page 4.

Sign Here	Signature of U.S. person ▶	Date ▶ 09-03-13
-----------	----------------------------	------------------------

General Instructions

Section references are to the Internal Revenue Code unless otherwise noted.

Purpose of Form

A person who is required to file an information return with the IRS must obtain your correct taxpayer identification number (TIN) to report, for example, income paid to you, real estate transactions, mortgage interest you paid, acquisition or abandonment of secured property, cancellation of debt, or contributions you made to an IRA.

Use Form W-9 only if you are a U.S. person (including a resident alien), to provide your correct TIN to the person requesting it (the requester) and, when applicable, to:

- Certify that the TIN you are giving is correct (or you are waiting for a number to be issued),
- Certify that you are not subject to backup withholding, or
- Claim exemption from backup withholding if you are a U.S. exempt payee. If applicable, you are also certifying that as a U.S. person, your allocable share of any partnership income from a U.S. trade or business is not subject to the withholding tax on foreign partners' share of effectively connected income.

Note. If a requester gives you a form other than Form W-9 to request your TIN, you must use the requester's form if it is substantially similar to this Form W-9.

Definition of a U.S. person. For federal tax purposes, you are considered a U.S. person if you are:

- An individual who is a U.S. citizen or U.S. resident alien,
- A partnership, corporation, company, or association created or organized in the United States or under the laws of the United States,
- An estate (other than a foreign estate), or
- A domestic trust (as defined in Regulations section 301.7701-7).

Special rules for partnerships. Partnerships that conduct a trade or business in the United States are generally required to pay a withholding tax on any foreign partners' share of income from such business. Further, in certain cases where a Form W-9 has not been received, a partnership is required to presume that a partner is a foreign person, and pay the withholding tax. Therefore, if you are a U.S. person that is a partner in a partnership conducting a trade or business in the United States, provide Form W-9 to the partnership to establish your U.S. status and avoid withholding on your share of partnership income.

The person who gives Form W-9 to the partnership for purposes of establishing its U.S. status and avoiding withholding on its allocable share of net income from the partnership conducting a trade or business in the United States is in the following cases:

- The U.S. owner of a disregarded entity and not the entity,
- The U.S. grantor or other owner of a grantor trust and not the trust, and
- The U.S. trust (other than a grantor trust) and not the beneficiaries of the trust.

Foreign person. If you are a foreign person, do not use Form W-9. Instead, use the appropriate Form W-8 (see Publication 515, Withholding of Tax on Nonresident Aliens and Foreign Entities).

Nonresident alien who becomes a resident alien. Generally, only a nonresident alien individual may use the terms of a tax treaty to reduce or eliminate U.S. tax on certain types of income. However, most tax treaties contain a provision known as a "saving clause." Exceptions specified in the saving clause may permit an exemption from tax to continue for certain types of income even after the payee has otherwise become a U.S. resident alien for tax purposes.

If you are a U.S. resident alien who is relying on an exception contained in the saving clause of a tax treaty to claim an exemption from U.S. tax on certain types of income, you must attach a statement to Form W-9 that specifies the following five items:

1. The treaty country. Generally, this must be the same treaty under which you claimed exemption from tax as a nonresident alien.
2. The treaty article addressing the income.
3. The article number (or location) in the tax treaty that contains the saving clause and its exceptions.
4. The type and amount of income that qualifies for the exemption from tax.
5. Sufficient facts to justify the exemption from tax under the terms of the treaty article.

Example. Article 20 of the U.S.-China Income tax treaty allows an exemption from tax for scholarship income received by a Chinese student temporarily present in the United States. Under U.S. law, this student will become a resident alien for tax purposes if his or her stay in the United States exceeds 5 calendar years. However, paragraph 2 of the first Protocol to the U.S.-China treaty (dated April 30, 1984) allows the provisions of Article 20 to continue to apply even after the Chinese student becomes a resident alien of the United States. A Chinese student who qualifies for this exception (under paragraph 2 of the first protocol) and is relying on this exception to claim an exemption from tax on his or her scholarship or fellowship income would attach to Form W-9 a statement that includes the information described above to support that exemption.

If you are a nonresident alien or a foreign entity not subject to backup withholding, give the requester the appropriate completed Form W-8.

What is backup withholding? Persons making certain payments to you must under certain conditions withhold and pay to the IRS a percentage of such payments. This is called "backup withholding." Payments that may be subject to backup withholding include interest, tax-exempt interest, dividends, broker and barter exchange transactions, rents, royalties, nonemployee pay, and certain payments from fishing boat operators. Real estate transactions are not subject to backup withholding.

You will not be subject to backup withholding on payments you receive if you give the requester your correct TIN, make the proper certifications, and report all your taxable interest and dividends on your tax return.

Payments you receive will be subject to backup withholding if:

1. You do not furnish your TIN to the requester,
2. You do not certify your TIN when required (see the Part II Instructions on page 3 for details),
3. The IRS tells the requester that you furnished an incorrect TIN,
4. The IRS tells you that you are subject to backup withholding because you did not report all your interest and dividends on your tax return (for reportable interest and dividends only), or
5. You do not certify to the requester that you are not subject to backup withholding under 4 above (for reportable interest and dividend accounts opened after 1983 only).

Certain payees and payments are exempt from backup withholding. See the Instructions below and the separate Instructions for the Requester of Form W-9.

Also see *Special rules for partnerships* on page 1.

Updating Your Information

You must provide updated information to any person to whom you claimed to be an exempt payee if you are no longer an exempt payee and anticipate receiving reportable payments in the future from this person. For example, you may need to provide updated information if you are a C corporation that elects to be an S corporation, or if you no longer are tax exempt. In addition, you must furnish a new Form W-9 if the name or TIN changes for the account, for example, if the grantor of a grantor trust dies.

Penalties

Failure to furnish TIN. If you fail to furnish your correct TIN to a requester, you are subject to a penalty of \$50 for each such failure unless your failure is due to reasonable cause and not to willful neglect.

Civil penalty for false information with respect to withholding. If you make a false statement with no reasonable basis that results in no backup withholding, you are subject to a \$500 penalty.

Criminal penalty for falsifying information. Willfully falsifying certifications or affirmations may subject you to criminal penalties including fines and/or imprisonment.

Misuse of TINs. If the requester discloses or uses TINs in violation of federal law, the requester may be subject to civil and criminal penalties.

Specific Instructions

Name

If you are an individual, you must generally enter the name shown on your income tax return. However, if you have changed your last name, for instance, due to marriage without informing the Social Security Administration of the name change, enter your first name, the last name shown on your social security card, and your new last name.

If the account is in joint names, list first, and then circle, the name of the person or entity whose number you entered in Part I of the form.

Sole proprietor. Enter your individual name as shown on your income tax return on the "Name" line. You may enter your business, trade, or "doing business as (DBA)" name on the "Business name/disregarded entity name" line.

Partnership, C Corporation, or S Corporation. Enter the entity's name on the "Name" line and any business, trade, or "doing business as (DBA)" name on the "Business name/disregarded entity name" line.

Disregarded entity. Enter the owner's name on the "Name" line. The name of the entity entered on the "Name" line should never be a disregarded entity. The name on the "Name" line must be the name shown on the income tax return on which the income will be reported. For example, if a foreign LLC that is treated as a disregarded entity for U.S. federal tax purposes has a domestic owner, the domestic owner's name is required to be provided on the "Name" line. If the direct owner of the entity is also a disregarded entity, enter the first owner that is not disregarded for federal tax purposes. Enter the disregarded entity's name on the "Business name/disregarded entity name" line. If the owner of the disregarded entity is a foreign person, you must complete an appropriate Form W-8.

Note. Check the appropriate box for the federal tax classification of the person whose name is entered on the "Name" line (Individual/sole proprietor, Partnership, C Corporation, S Corporation, Trust/estate).

Limited Liability Company (LLC). If the person identified on the "Name" line is an LLC, check the "Limited liability company" box only and enter the appropriate code for the tax classification in the space provided. If you are an LLC that is treated as a partnership for federal tax purposes, enter "P" for partnership. If you are an LLC that has filed a Form 8832 or a Form 2553 to be taxed as a corporation, enter "C" for C corporation or "S" for S corporation. If you are an LLC that is disregarded as an entity separate from its owner under Regulation section 301.7701-3 (except for employment and excise tax), do not check the LLC box unless the owner of the LLC (required to be identified on the "Name" line) is another LLC that is not disregarded for federal tax purposes. If the LLC is disregarded as an entity separate from its owner, enter the appropriate tax classification of the owner identified on the "Name" line.

Other entities. Enter your business name as shown on required federal tax documents on the "Name" line. This name should match the name shown on the charter or other legal document creating the entity. You may enter any business, trade, or DBA name on the "Business name/disregarded entity name" line.

Exempt Payee

If you are exempt from backup withholding, enter your name as described above and check the appropriate box for your status, then check the "Exempt payee" box in the line following the "Business name/disregarded entity name," sign and date the form.

Generally, individuals (including sole proprietors) are not exempt from backup withholding. Corporations are exempt from backup withholding for certain payments, such as interest and dividends.

Note. If you are exempt from backup withholding, you should still complete this form to avoid possible erroneous backup withholding.

The following payees are exempt from backup withholding:

1. An organization exempt from tax under section 501(a), any IRA, or a custodial account under section 403(b)(7) if the account satisfies the requirements of section 401(f)(2),
 2. The United States or any of its agencies or instrumentalities,
 3. A state, the District of Columbia, a possession of the United States, or any of their political subdivisions or instrumentalities,
 4. A foreign government or any of its political subdivisions, agencies, or instrumentalities, or
 5. An international organization or any of its agencies or instrumentalities.
- Other payees that may be exempt from backup withholding include:
6. A corporation,
 7. A foreign central bank of issue,
 8. A dealer in securities or commodities required to register in the United States, the District of Columbia, or a possession of the United States,
 9. A futures commission merchant registered with the Commodity Futures Trading Commission,
 10. A real estate investment trust,
 11. An entity registered at all times during the tax year under the Investment Company Act of 1940,
 12. A common trust fund operated by a bank under section 584(a),
 13. A financial institution,
 14. A middleman known in the investment community as a nominee or custodian, or
 15. A trust exempt from tax under section 664 or described in section 4947.

The following chart shows types of payments that may be exempt from backup withholding. The chart applies to the exempt payees listed above, 1 through 15.

IF the payment is for . . .	THEN the payment is exempt for . . .
Interest and dividend payments	All exempt payees except for 9
Broker transactions	Exempt payees 1 through 5 and 7 through 13. Also, C corporations.
Barter exchange transactions and patronage dividends	Exempt payees 1 through 5
Payments over \$600 required to be reported and direct sales over \$5,000 ¹	Generally, exempt payees 1 through 7 ²

¹ See Form 1099-MISC, Miscellaneous Income, and Its Instructions.

² However, the following payments made to a corporation and reportable on Form 1099-MISC are not exempt from backup withholding: medical and health care payments, attorneys' fees, gross proceeds paid to an attorney, and payments for services paid by a federal executive agency.

Part I. Taxpayer Identification Number (TIN)

Enter your TIN in the appropriate box. If you are a resident alien and you do not have and are not eligible to get an SSN, your TIN is your IRS individual taxpayer identification number (ITIN). Enter it in the social security number box. If you do not have an ITIN, see *How to get a TIN* below.

If you are a sole proprietor and you have an EIN, you may enter either your SSN or EIN. However, the IRS prefers that you use your SSN.

If you are a single-member LLC that is disregarded as an entity separate from its owner (see *Limited Liability Company (LLC)* on page 2), enter the owner's SSN (or EIN, if the owner has one). Do not enter the disregarded entity's EIN. If the LLC is classified as a corporation or partnership, enter the entity's EIN.

Note. See the chart on page 4 for further clarification of name and TIN combinations.

How to get a TIN. If you do not have a TIN, apply for one immediately. To apply for an SSN, get Form SS-5, Application for a Social Security Card, from your local Social Security Administration office or get this form online at www.ssa.gov. You may also get this form by calling 1-800-772-1213. Use Form W-7, Application for Individual Taxpayer Identification Number, to apply for an ITIN, or Form SS-4, Application for Employer Identification Number, to apply for an EIN. You can apply for an EIN online by accessing the IRS website at www.irs.gov/businesses and clicking on Employer Identification Number (EIN) under Starting a Business. You can get Forms W-7 and SS-4 from the IRS by visiting IRS.gov or by calling 1-800-TAX-FORM (1-800-829-3676).

If you are asked to complete Form W-9 but do not have a TIN, write "Applied For" in the space for the TIN, sign and date the form, and give it to the requester. For interest and dividend payments, and certain payments made with respect to readily tradable instruments, generally you will have 60 days to get a TIN and give it to the requester before you are subject to backup withholding on payments. The 60-day rule does not apply to other types of payments. You will be subject to backup withholding on all such payments until you provide your TIN to the requester.

Note. Entering "Applied For" means that you have already applied for a TIN or that you intend to apply for one soon.

Caution: A disregarded domestic entity that has a foreign owner must use the appropriate Form W-8.

Part II. Certification

To establish to the withholding agent that you are a U.S. person, or resident alien, sign Form W-9. You may be requested to sign by the withholding agent even if item 1, below, and items 4 and 5 on page 4 indicate otherwise.

For a joint account, only the person whose TIN is shown in Part I should sign (when required). In the case of a disregarded entity, the person identified on the "Name" line must sign. Exempt payees, see *Exempt Payee* on page 3.

Signature requirements. Complete the certification as indicated in items 1 through 3, below, and items 4 and 5 on page 4.

1. Interest, dividend, and barter exchange accounts opened before 1984 and broker accounts considered active during 1983. You must give your correct TIN, but you do not have to sign the certification.

2. Interest, dividend, broker, and barter exchange accounts opened after 1983 and broker accounts considered inactive during 1983. You must sign the certification or backup withholding will apply. If you are subject to backup withholding and you are merely providing your correct TIN to the requester, you must cross out item 2 in the certification before signing the form.

3. Real estate transactions. You must sign the certification. You may cross out item 2 of the certification.

4. Other payments. You must give your correct TIN, but you do not have to sign the certification unless you have been notified that you have previously given an incorrect TIN. "Other payments" include payments made in the course of the requester's trade or business for rents, royalties, goods (other than bills for merchandise), medical and health care services (including payments to corporations), payments to a nonemployee for services, payments to certain fishing boat crew members and fishermen, and gross proceeds paid to attorneys (including payments to corporations).

5. Mortgage interest paid by you, acquisition or abandonment of secured property, cancellation of debt, qualified tuition program payments (under section 529), IRA, Coverdell ESA, Archer MSA or HSA contributions or distributions, and pension distributions. You must give your correct TIN, but you do not have to sign the certification.

Note. If no name is circled when more than one name is listed, the number will be considered to be that of the first name listed.

Secure Your Tax Records from Identity Theft

Identity theft occurs when someone uses your personal information such as your name, social security number (SSN), or other identifying information, without your permission, to commit fraud or other crimes. An identity thief may use your SSN to get a job or may file a tax return using your SSN to receive a refund.

To reduce your risk:

- Protect your SSN,
- Ensure your employer is protecting your SSN, and
- Be careful when choosing a tax preparer.

If your tax records are affected by identity theft and you receive a notice from the IRS, respond right away to the name and phone number printed on the IRS notice or letter.

If your tax records are not currently affected by identity theft but you think you are at risk due to a lost or stolen purse or wallet, questionable credit card activity or credit report, contact the IRS Identity Theft Hotline at 1-800-908-4490 or submit Form 14039.

For more information, see Publication 4535, Identity Theft Prevention and Victim Assistance.

Victims of identity theft who are experiencing economic harm or a system problem, or are seeking help in resolving tax problems that have not been resolved through normal channels, may be eligible for Taxpayer Advocate Service (TAS) assistance. You can reach TAS by calling the TAS toll-free case intake line at 1-877-777-4778 or TTY/TDD 1-800-829-4059.

Protect yourself from suspicious emails or phishing schemes. Phishing is the creation and use of email and websites designed to mimic legitimate business emails and websites. The most common act is sending an email to a user falsely claiming to be an established legitimate enterprise in an attempt to scam the user into surrendering private information that will be used for identity theft.

The IRS does not initiate contacts with taxpayers via emails. Also, the IRS does not request personal detailed information through email or ask taxpayers for the PIN numbers, passwords, or similar secret access information for their credit card, bank, or other financial accounts.

If you receive an unsolicited email claiming to be from the IRS, forward this message to phishing@irs.gov. You may also report misuse of the IRS name, logo, or other IRS property to the Treasury Inspector General for Tax Administration at 1-800-366-4484. You can forward suspicious emails to the Federal Trade Commission at: spam@uce.gov or contact them at www.ftc.gov/idtheft or 1-877-IDTHEFT (1-877-438-4338).

Visit IRS.gov to learn more about identity theft and how to reduce your risk.

What Name and Number To Give the Requester

For this type of account:	Give name and SSN of:
1. Individual	The individual
2. Two or more Individuals (joint account)	The actual owner of the account or, if combined funds, the first individual on the account ¹
3. Custodian account of a minor (Uniform Gift to Minors Act)	The minor ²
4. a. The usual revocable savings trust (grantor is also trustee)	The grantor-trustee ³
b. So-called trust account that is not a legal or valid trust under state law	The actual owner ¹
5. Sole proprietorship or disregarded entity owned by an individual	The owner ³
6. Grantor trust filing under Optional Form 1099 Filing Method 1 (see Regulation section 1.671-4(b)(2)(i)(A))	The grantor ⁴
For this type of account:	Give name and EIN of:
7. Disregarded entity not owned by an individual	The owner
8. A valid trust, estate, or pension trust	Legal entity ⁴
9. Corporation or LLC electing corporate status on Form 8832 or Form 2553	The corporation
10. Association, club, religious, charitable, educational, or other tax-exempt organization	The organization
11. Partnership or multi-member LLC	The partnership
12. A broker or registered nominee	The broker or nominee
13. Account with the Department of Agriculture in the name of a public entity (such as a state or local government, school district, or prison) that receives agricultural program payments	The public entity
14. Grantor trust filing under the Form 1041 Filing Method or the Optional Form 1099 Filing Method 2 (see Regulation section 1.671-4(b)(2)(i)(B))	The trust

¹ List first and circle the name of the person whose number you furnish. If only one person on a joint account has an SSN, that person's number must be furnished.

² Circle the minor's name and furnish the minor's SSN.

³ You must show your individual name and you may also enter your business or "DBA" name on the "Business name/disregarded entity" name line. You may use either your SSN or EIN (if you have one), but the IRS encourages you to use your SSN.

⁴ List first and circle the name of the trust, estate, or pension trust. (Do not furnish the TIN of the personal representative or trustee unless the legal entity itself is not designated in the account title.) Also see *Special rules for partnerships* on page 1.

*Note. Grantor also must provide a Form W-9 to trustee of trust.

Privacy Act Notice

Section 6109 of the Internal Revenue Code requires you to provide your correct TIN to persons (including federal agencies) who are required to file information returns with the IRS to report interest, dividends, or certain other income paid to you; mortgage interest you paid; the acquisition or abandonment of secured property; the cancellation of debt; or contributions you made to an IRA, Archer MSA, or HSA. The person collecting this form uses the information on the form to file information returns with the IRS, reporting the above information. Routine uses of this information include giving it to the Department of Justice for civil and criminal litigation and to cities, states, the District of Columbia, and U.S. possessions for use in administering their laws. The information also may be disclosed to other countries under a treaty, to federal and state agencies to enforce civil and criminal laws, or to federal law enforcement and intelligence agencies to combat terrorism. You must provide your TIN whether or not you are required to file a tax return. Under section 3406, payers must generally withhold a percentage of taxable interest, dividend, and certain other payments to a payee who does not give a TIN to the payer. Certain penalties may also apply for providing false or fraudulent information.



HIDALGO COUNTY PURCHASING DEPARTMENT Bidder/Vendor Application

Complete in print or type. Please return this application to the Hidalgo County Purchasing Department thru Facsimile: (956) 318-2629 or (956) 292-7612 in person or regular mail to: 2812 S. Business Hwy. 281, Edinburg, Texas 78539 or e-mail: purchasing@co.hidalgo.tx.us

Company Name: <u>RDH Site and Concrete</u> Telephone No. <u>(956) 502-5426</u>	
dba Name:	
Legal Name: <u>RDH Site and Concrete Company</u>	
Mailing Address: <u>1201 E. Moore Rd #89</u>	Fax No. <u>(956) 475-3917</u>
Physical Address: <u>1201 E. Moore Rd Lot 170</u>	
City, State, Zip <u>Pharr, Texas 78577</u>	Tax I.D. No. <u>463 611363</u>
Remit to Address: <u>1201 E. Moore Rd #89</u> City, State, Zip <u>Pharr Texas 78577</u>	
E-Mail Address: <u>dianaly@rdhcompany.com</u>	
Representative(s) Name(s) & Title(s) <u>Dianaly De Hoyos Authorized Agent</u>	
Type of Organization (check one): <input checked="" type="checkbox"/> Individual <input type="checkbox"/> Partnership <input type="checkbox"/> Corporation <input type="checkbox"/> Non-Profit	
State Identification No. <u>463 611363</u> (Please attached completed W-9 form with this application) Federal Identification No. or (if individual) SS No. <u>463 611363</u>	
State of Incorporation: _____ Date: _____ Other: _____	
Type of Business (check one): <input type="checkbox"/> Manufacturer <input type="checkbox"/> Wholesaler <input type="checkbox"/> Retailer <input type="checkbox"/> Broker	
<input type="checkbox"/> Distributor <input checked="" type="checkbox"/> Service Organization <input checked="" type="checkbox"/> Other, Specify <u>Construction Labor</u>	
Name & Title of Person(s) Authorized to Sign Bids, Proposals, and/or Contracts: <u>Dianaly De Hoyos</u>	
Small and/or Disadvantaged Business Information (check application criteria)	
Small Business: _____ Disadvantaged Business (At Least 51% Ownership)	
<input type="checkbox"/> Less than 125,000 annual gross receipt	<input type="checkbox"/> Black American <input type="checkbox"/> Native American
<input type="checkbox"/> Less than 250,000 annual gross receipt	<input checked="" type="checkbox"/> Hispanic American <input type="checkbox"/> Women
<input checked="" type="checkbox"/> Less than 499,000 annual gross receipt	<input type="checkbox"/> Asian Pacific American <input type="checkbox"/> Other
<input type="checkbox"/> More than 500,000 annual gross receipt	
Have you been certified as a HUB or an MBE/WBE source?: <input type="checkbox"/> Yes <input checked="" type="checkbox"/> No	
Indicate Certification No.(s): _____ or are Certificate(s) attached?: <input type="checkbox"/> Yes <input type="checkbox"/> No	
What type of product(s) is/are solicited by your company?: <u>Site work - Concrete work</u>	
Would you like to be provided with specifications for procurements of such products?: <input type="checkbox"/> Yes <input checked="" type="checkbox"/> No	
To Be Completed by the County: Rec'd by (Purchasing): _____ Date Rec'd by (Purchasing): _____	
Date Forwarded Information to Auditor's Office: _____ Entry Date: _____ Vendor No.: _____	

HISTORICALLY UNDERUTILIZED BUSINESS (HUB) DECLARATION

The primary objective of the Hidalgo County HUB Program is to ensure Historically Underutilized Businesses receive a fair and equal opportunity for participation in the County's procurement process. This fact holds true for Services (Professional & Non-Professional), Commodities, and Construction contracts and any subcontracts thereto. The program strongly encourages Prime Contractors to provide subcontracting opportunities to Certified Hub Contractors/Vendors. Our goal for HUB contractor/vendor participation, as well as HUB subcontractor participation is 30%. To be considered as a "Certified HUB Contractor/Vendor" the contractor/vendor must have been certified by, and hold a current and valid certification with any of the three agencies listed below.

Have you been Certified as a HUB or an MBE/WBE source?: Yes No

If yes, by whom?: Texas Building & Procurement Commission Other _____

Indicate Certification No(s): _____ or Are Certificate(s) Attached?: Yes No

LIST OF CERTIFIED HUB SUBCONTRACTORS

(Attach additional pages if necessary)

What percentage of the Bid, RFP, or RFQ is to be subcontracted with Certified HUB sources?: 0 %
(List HUB Subcontractor information below).

HUB Subcontractor Name: _____ HUB Status: _____
Certifying Agency (Check all applicable): Texas Building & Procurement Commission Other
Address: _____ City: _____ State: _____ Zip: _____
Contact Person: _____ Title: _____ Phone No.: ()
Subcontract Amount: \$ _____ Description of Work to be Performed: _____

HUB Subcontractor Name: _____ HUB Status: _____
Certifying Agency (Check all applicable): Texas Building & Procurement Commission Other
Address: _____ City: _____ State: _____ Zip: _____
Contact Person: _____ Title: _____ Phone No.: ()
Subcontract Amount: \$ _____ Description of Work to be Performed: _____

HUB Subcontractor Name: _____ HUB Status: _____
Certifying Agency (Check all applicable): Texas Building & Procurement Commission Other
Address: _____ City: _____ State: _____ Zip: _____
Contact Person: _____ Title: _____ Phone No.: ()
Subcontract Amount: \$ _____ Description of Work to be Performed: _____

DISCLOSURE OF CONFLICT OF INTEREST

Effective January 1, 2006, Chapter 176 of the Texas Local Government Code requires that any vendor, person, consultant or contractor considering doing business with Hidalgo County (“the County”) to disclose in the Conflict of Interest Questionnaire (the “CIQ”) attached as Exhibit D, the vendor, person, consultant or contractor’s affiliation or business relationship that might cause a conflict of interest with the County. By law, the CIQ must be filed with the Hidalgo County Clerk’s Office no later than the seventh business day after the date the person becomes aware of facts that require that statement to be filed. The disclosure requirement applies to a person or business who contracts or seeks to contract with Hidalgo County for the sale or purchase of property, goods or service. Any purchase order or contract resulting from this process shall be considered null and void if the successful bidder fails to comply with Texas Local Government Code Chapter 176. Vendors, consultants, contractors and others who desire to conduct business with Hidalgo County are encouraged to refer to Texas Local Government Code Chapter 176 for the details of this law. An offense under Texas Local Government Code Chapter 176 is a Class C Misdemeanor.

Please Submit completed forms to the Hidalgo County Clerk’s Office located at 100 N. Closner, Edinburg, Texas 78539-Hidalgo County Courthouse

COMPLETION AND SUBMISSION OF FORM CIQ IS THE SOLE RESPONSIBILITY OF THE PROSPECTIVE BIDDER.

CONFLICT OF INTEREST QUESTIONNAIRE **FORM CIQ**
 For vendor or other person doing business with local governmental entity

This questionnaire reflects changes made to the law by H.B. 1491, 80th Leg., Regular Session. This questionnaire is being filed in accordance with Chapter 176, Local Government Code by a person who has a business relationship as defined by Section 176.001(1-a) with a local governmental entity and the person meets requirements under Section 176.006(a).
 By law this questionnaire must be filed with the records administrator of the local governmental entity not later than the 7th business day after the date the person becomes aware of facts that require the statement to be filed. See Section 176.006, Local Government Code.
 A person commits an offense if the person knowingly violates Section 176.006, Local Government Code. An offense under this section is a Class C misdemeanor.

OFFICE USE ONLY
 Date Received

1 Name of person who has a business relationship with local governmental entity.
Robelio De Hoyos dba RDH Site and Concrete

2 Check this box if you are filing an update to a previously filed questionnaire.
 (The law requires that you file an updated completed questionnaire with the appropriate filing authority not later than the 7th business day after the date the originally filed questionnaire becomes incomplete or inaccurate.)

3 Name of local government officer with whom filer has employment or business relationship.
Hidalgo County
 Name of Officer

This section (item 3 including subparts A, B, C & D) must be completed for each officer with whom the filer has an employment or other business relationship as defined by Section 176.001(1-a), Local Government Code. Attach additional pages to this Form CIQ as necessary.

A. Is the local government officer named in this section receiving or likely to receive taxable income, other than investment income, from the filer of the questionnaire?
 Yes No

B. Is the filer of the questionnaire receiving or likely to receive taxable income, other than investment income, from or at the direction of the local government officer named in this section AND the taxable income is not received from the local governmental entity?
 Yes No

C. Is the filer of this questionnaire employed by a corporation or other business entity with respect to which the local government officer serves as an officer or director, or holds an ownership of 10 percent or more?
 Yes No

D. Describe each employment or business relationship with the local government officer named in this section.
construction services

4 Robelio De Hoyos 9-3-2013
 Signature of person doing business with the governmental entity Date

Hidalgo County
Arturo Guajardo Jr.
County Clerk
Edinburg, TX 78540

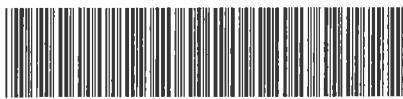

70 2013 02463447

Instrument Number: 2013-2463447

Recorded On: November 12, 2013

As
Recording

Parties:

To

Billable Pages: 1

Number of Pages: 2

Comment: CIQ

**** Examined and Charged as Follows: ****

Recording 26.00
Total Recording: 26.00

Official Receipt for Recording in:
Hidalgo County Clerk
P.O. Box 58
Edinburg, TX 78540

Issued To:
RDH SITE AND CONCRETE
1201 E MOORE RD #89
956-223-0454
PHARR TX 78577

Document Description	Recording Number	Recording Amount
Recording	2463447	26.00
CIQ		

Recording Fees

Payment Type	Amount
CASH	30.00
	30.00

Collected Amounts

Total Received :	30.00
Less Total Recordings:	26.00
Change Due :	4.00

Thank You
ARTURO GUAJARDO JR. - County Clerk
By - Tania Rivera

Receipt# 1399909 Date 11/12/2013 Time 09:24a

***** THIS PAGE IS PART OF THE INSTRUMENT *****

Any provision herein which restricts the Sale, Rental or use of the described REAL PROPERTY because of color or race is invalid and unenforceable under federal law.

File Information:

Document Number: 2013-2463447
Receipt Number: 1399909
Recorded Date/Time: November 12, 2013 09:24A

Record and Return To:

RDH SITE AND CONCRETE
ORIGINAL RETURNED TO CUSTOMER
PHARR TX 78577

User / Station: T Rivera - Cash Station 01



STATE OF TEXAS
COUNTY OF HIDALGO

I hereby certify that this instrument was FILED in the File Number sequence on the date/time printed hereon, and was duly RECORDED in the Official Records of Hidalgo County, Texas

Arturo Guajardo Jr.
County Clerk
Hidalgo County, TX

**SALES TAX AND LOCAL SALES TAX
EXEMPTION CERTIFICATE FOR CONTRACTORS**

This Contract is to be performed for an exempt organization as defined by Article 20.04 (H) (4) of the Texas Limited Sales, Excise, and Use Tax Act and the undersigned hereby claims an exemption from payment of taxes under Chapter 20, title 122A, revised hereby claims an exemption from payment of taxes under Chapter 20, title 122A, revised civil statutes of Texas, and Article 1066 ©, entitle Local Sales and Use Tax, revised civil statutes of Texas.

The Contractor performing this Contract may purchase, rent, or lease all materials, supplies, equipment used for consumed in the performance of this Contract by issuing to his retailer an exemption certificate in lieu of the tax, said exemption certificate complying with State Comptroller's Ruling No 95-9.07. Any such exemption certificate issue by the Contractor in lieu of the tax shall be subject to the provisions of the State Comptroller's Ruling No. 95.0.09 as amended to be effective October 2, 1968.

EXECUTED this the 12 day of 11, 2013.

RDH Site and Concrete

Contractor



EXHIBIT D

PREVAILING WAGE RATES

GOVERNMENT CODE

CHAPTER 2258. PREVAILING WAGE RATES

SUBCHAPTER A. GENERAL PROVISIONS

§Sec. 2258.001. DEFINITIONS. In this chapter:

(1) "Locality in which the work is performed" means:

(A) for a contract for a public work awarded by the state, the political subdivision of the state in which the public work is located:

(i) which may include a county, municipality, county and municipality, or district, except as provided by Subparagraph (ii); and

(ii) which, in a municipality with a population of 500,000 or more, may only include the geographic limits of the municipality; or

(B) for a contract for a public work awarded by a political subdivision of the state, the geographical limits of the political subdivision.

(2) "Public body" means a public body awarding a contract for a public work on behalf of the state or a political subdivision of the state.

(3) "Worker" includes a laborer or mechanic.

Added by Acts 1995, 74th Leg., ch. 76, Sec. 5.49(a), eff. Sept. 1, 1995. Amended by Acts 2001, 77th Leg., ch. 1422, Sec. 14.04, eff. Sept. 1, 2001.

§Sec. 2258.002. APPLICABILITY OF CHAPTER TO PUBLIC WORKS. (a) This chapter applies only to the construction of a public work, including a building, highway, road, excavation, and repair work or other project development or improvement, paid for in whole or in part from public funds, without regard to whether the work is done under public supervision or direction.

(b) This chapter does not apply to work done directly by a public utility company under an order of a public authority.

Added by Acts 1995, 74th Leg., ch. 76, Sec. 5.49(a), eff. Sept. 1, 1995.

§Sec. 2258.003. LIABILITY. An officer, agent, or employee of a public body is not liable in a civil action for any act or omission implementing or enforcing this chapter unless the action was made in bad faith.

Added by Acts 1995, 74th Leg., ch. 76, Sec. 5.49(a), eff. Sept. 1, 1995.

SUBCHAPTER B. PAYMENT OF PREVAILING WAGE RATES

§Sec. 2258.021. RIGHT TO BE PAID PREVAILING WAGE RATES. (a) A worker employed on a public work by or on behalf of the state or a political subdivision of the state shall be paid:

(1) not less than the general prevailing rate of per diem wages for work of a similar character in the locality in which the work is performed; and

(2) not less than the general prevailing rate of per diem wages for legal holiday and overtime work.

(b) Subsection (a) does not apply to maintenance work.

(c) A worker is employed on a public work for the purposes of this section if the worker is employed by a contractor or subcontractor in the execution of a contract for the public work with the state, a political subdivision of the state, or any officer or public body of the state or a political subdivision of the state.

Added by Acts 1995, 74th Leg., ch. 76, Sec. 5.49(a), eff. Sept. 1, 1995. Amended by Acts 1997, 75th Leg., ch. 165, Sec. 18.01, eff. Sept. 1, 1997.

§Sec. 2258.022. DETERMINATION OF PREVAILING WAGE RATES.

(a) For a contract for a public work awarded by a political subdivision of the state, the public body shall determine the general prevailing rate of per diem wages in the locality in which the public work is to be performed for each craft or type of worker needed to execute the contract and the prevailing rate for legal holiday and overtime work by:

(1) conducting a survey of the wages received by classes of workers employed on projects of a character similar to the contract work in the political subdivision of the state in which the public work is to be performed; or

(2) using the prevailing wage rate as determined by the United States Department of Labor in accordance with the Davis-Bacon Act (40 U.S.C. Section 276a et seq.), and its subsequent amendments.

(b) This subsection applies only to a public work located in a county bordering the United Mexican States or in a county adjacent to a county bordering the United Mexican States. For a contract for a public work awarded by the state, the public body shall determine the general prevailing rate of per diem wages in the locality in which the public work is to be performed for each craft or type of worker needed to execute the contract and the prevailing rate for legal holiday and overtime work as follows. The public body shall conduct a survey of the wages received by classes of workers employed on projects of a character similar to the contract work both statewide and in the political subdivision of the state in which the public work is to be performed. The public body shall also consider the prevailing wage rate as determined by the United States Department of Labor in accordance with the Davis-Bacon Act (40 U.S.C. Section 276a et seq.), and its subsequent amendments, but only if the survey used to determine that rate was conducted within a three-year period preceding the date the public body calls for bids for the public work. The public body shall determine the general prevailing rate of per diem wages in the locality based on the higher of:

(1) the rate determined from the survey conducted in the political subdivision;

(2) the arithmetic mean between the rate determined from the survey conducted in the political subdivision and the rate determined from the statewide survey; and

(3) if applicable, the arithmetic mean between the rate determined from the survey conducted in the political subdivision and the rate determined by the United States Department of Labor.

(c) The public body shall determine the general prevailing rate of per diem wages as a sum certain, expressed in dollars and cents.

(d) A public body shall specify in the call for bids for the contract and in the contract itself the wage rates determined under this section.

(e) The public body's determination of the general prevailing rate of per diem wages is final.

Added by Acts 1995, 74th Leg., ch. 76, Sec. 5.49(a), eff. Sept. 1, 1995. Amended by Acts 1997, 75th Leg., ch. 165, Sec. 18.02, eff. Sept. 1, 1997; Acts 2001, 77th Leg., ch. 1422, Sec. 14.05, eff. Sept. 1, 2001.

Amended by: Acts 2007, 80th Leg., R.S., Ch. 728, Sec. 1, eff. September 1, 2007.

§Sec. 2258.023. PREVAILING WAGE RATES TO BE PAID BY CONTRACTOR AND SUBCONTRACTOR; PENALTY.

(a) The contractor who is awarded a contract by a public body or a subcontractor of the contractor shall pay not less than the rates determined under Section 2258.022 to a worker employed by it in the execution of the contract.

(b) A contractor or subcontractor who violates this section shall pay to the state or a political subdivision of the state on whose behalf the contract is made, \$60 for each worker employed for each calendar day or part of the day that the worker is paid less than the wage rates stipulated in the contract. A public body awarding a contract shall specify this penalty in the contract.

(c) A contractor or subcontractor does not violate this section if a public body awarding a contract does not determine the prevailing wage rates and specify the rates in the contract as provided by Section 2258.022.

(d) The public body shall use any money collected under this section to offset the costs incurred in the administration of this chapter.

(e) A municipality is entitled to collect a penalty under this section only if the municipality has a population of more than 10,000.

Added by Acts 1995, 74th Leg., ch. 76, Sec. 5.49(a), eff. Sept. 1, 1995.

§Sec. 2258.024. RECORDS.

(a) A contractor and subcontractor shall keep a record showing:

(1) the name and occupation of each worker employed by the contractor or subcontractor in the construction of the public work; and

(2) the actual per diem wages paid to each worker.

(b) The record shall be open at all reasonable hours to inspection by the officers and agents of the public body.

Added by Acts 1995, 74th Leg., ch. 76, Sec. 5.49(a), eff. Sept. 1, 1995.

§Sec. 2258.025. PAYMENT GREATER THAN PREVAILING RATE NOT PROHIBITED. This chapter does not prohibit the payment to a worker employed on a public work an amount greater than the general prevailing rate of per diem wages.

Added by Acts 1995, 74th Leg., ch. 76, Sec. 5.49(a), eff. Sept. 1, 1995.

§Sec. 2258.026. RELIANCE ON CERTIFICATE OF SUBCONTRACTOR. A contractor is entitled to rely on a certificate by a subcontractor regarding the payment of all sums due those working for the subcontractor until the contrary has been determined.

Added by Acts 1995, 74th Leg., ch. 76, Sec. 5.49(a), eff. Sept. 1, 1995.

SUBCHAPTER C. ENFORCEMENT; CIVIL AND CRIMINAL PENALTIES

§Sec. 2258.051. DUTY OF PUBLIC BODY TO HEAR COMPLAINTS AND WITHHOLD PAYMENT. A public body awarding a contract, and an agent or officer of the public body, shall:

(1) take cognizance of complaints of all violations of this chapter committed in the execution of the contract; and

(2) withhold money forfeited or required to be withheld under this chapter from the payments to the contractor under the contract, except that the public body may not withhold money from other than the final payment without a determination by the public body that there is good cause to believe that the contractor has violated this chapter.

Added by Acts 1995, 74th Leg., ch. 76, Sec. 5.49(a), eff. Sept. 1, 1995.

§Sec. 2258.052. COMPLAINT; INITIAL DETERMINATION.

(a) On receipt of information, including a complaint by a worker, concerning an alleged violation of Section 2258.023 by a contractor or subcontractor, a public body shall make an initial determination as to whether good cause exists to believe that the violation occurred.

(b) A public body must make its determination under Subsection (a) before the 31st day after the date the public body receives the information.

(c) A public body shall notify in writing the contractor or subcontractor and any affected worker of its initial determination.

(d) A public body shall retain any amount due under the contract pending a final determination of the violation.

Added by Acts 1995, 74th Leg., ch. 76, Sec. 5.49(a), eff. Sept. 1, 1995.

§Sec. 2258.053. ARBITRATION REQUIRED FOR UNRESOLVED ISSUE.

(a) An issue relating to an alleged violation of Section 2258.023, including a penalty owed to a public body or an affected worker, shall be submitted to binding arbitration in accordance with the Texas General Arbitration Act (Article 224 et seq., Revised Statutes) if the contractor or subcontractor and any affected worker do not resolve the issue by agreement before the 15th day after the date the public body makes its initial determination under Section 2258.052.

(b) If the persons required to arbitrate under this section do not agree on an arbitrator before the 11th day after the date that arbitration is required under Subsection (a), a district court shall appoint an arbitrator on the petition of any of the persons.

(c) A public body is not a party in the arbitration.

Added by Acts 1995, 74th Leg., ch. 76, Sec. 5.49(a), eff. Sept. 1, 1995.

§Sec. 2258.054. ARBITRATION AWARD; COSTS. (a) If an arbitrator determines that Section 2258.023 has been violated, the arbitrator shall assess and award against the contractor or subcontractor:

- (1) penalties as provided by Section 2258.023 and this section; and
- (2) all amounts owed to the affected worker.

(b) An arbitrator shall assess and award all reasonable costs, including the arbitrator's fee, against the party who does not prevail. Costs may be assessed against the worker only if the arbitrator finds that the claim is frivolous. If the arbitrator does not find that the claim is frivolous and does not make an award to the worker, costs are shared equally by the parties.

Added by Acts 1995, 74th Leg., ch. 76, Sec. 5.49(a), eff. Sept. 1, 1995.

§Sec. 2258.055. ARBITRATION DECISION AND AWARD FINAL. The decision and award of the arbitrator is final and binding on all parties and may be enforced in any court of competent jurisdiction.

Added by Acts 1995, 74th Leg., ch. 76, Sec. 5.49(a), eff. Sept. 1, 1995.

§Sec. 2258.056. PAYMENT BY PUBLIC BODY TO WORKER; ACTION TO RECOVER PAYMENT.

(a) A public body shall use any amounts retained under this chapter to pay the worker the difference between the amount the worker received in wages for labor on the public work at the rate paid by the contractor or subcontractor and the amount the worker would have received at the general prevailing wage rate as provided in the arbitrator's award.

(b) The public body may adopt rules, orders, or ordinances relating to the manner in which a reimbursement is made.

(c) If the amounts retained by a public body under this chapter are not sufficient for the public body to pay the worker the full amount owed, the worker has a right of action against the contractor or subcontractor and the surety of the contractor or subcontractor to recover the amount owed, reasonable attorney's fees, and court costs.

Added by Acts 1995, 74th Leg., ch. 76, Sec. 5.49(a), eff. Sept. 1, 1995.

§Sec. 2258.057. WITHHOLDING BY CONTRACTOR.

(a) A contractor may withhold from a subcontractor sufficient money to cover an amount withheld from the contractor by a public body because the subcontractor violated this chapter.

(b) If the contractor has made a payment to the subcontractor, the contractor may withhold money from any future payments owed to the subcontractor or sue the subcontractor or the subcontractor's surety for the amount withheld from the contractor by a public body because of the subcontractor's violation.

Added by Acts 1995, 74th Leg., ch. 76, Sec. 5.49(a), eff. Sept. 1, 1995.

§Sec. 2258.058. CRIMINAL OFFENSE.

(a) An officer, agent, or representative of the state or of a political subdivision of the state commits an offense if the person wilfully violates or does not comply with a provision of this chapter.

(b) A contractor or subcontractor of a public work under this chapter, or an agent or representative of the contractor or subcontractor, commits an offense if the person violates Section 2258.024.

(c) An offense under this section is punishable by:

- (1) a fine not to exceed \$500;
- (2) confinement in jail for a term not to exceed six months; or
- (3) both a fine and confinement.

Added by Acts 1995, 74th Leg., ch. 76, Sec. 5.49(a), eff. Sept. 1, 1995.

General Decision Number: TX130008 01/04/2013 TX8

Superseded General Decision Number: TX20120008

State: Texas

Construction Types: Heavy and Highway

Counties: Cameron, Hidalgo and Webb Counties in Texas.

HEAVY & HIGHWAY CONSTRUCTION PROJECTS

Modification Number	Publication Date
0	01/04/2013

* SUTX2011-003 08/02/2011

	Rates	Fringes
CEMENT MASON/CONCRETE		
FINISHER (Paving & Structures).....	\$ 12.46	
FORM BUILDER/FORM SETTER		
(Structures).....	\$ 12.30	
FORM SETTER (Paving & Curb).....	\$ 12.16	
LABORER		
Asphalt Raker.....	\$ 10.61	
Flagger.....	\$ 9.10	
Laborer, Common.....	\$ 9.86	
Laborer, Utility.....	\$ 11.53	
Pipelayer.....	\$ 11.87	
Work Zone Barricade		
Servicer.....	\$ 12.88	
POWER EQUIPMENT OPERATOR:		
Asphalt Distributor.....	\$ 13.48	
Asphalt Paving Machine.....	\$ 12.25	
Broom or Sweeper.....	\$ 10.33	
Crane, Lattice Boom 80		
Tons or Less.....	\$ 14.39	
Crawler Tractor.....	\$ 16.63	
Excavator, 50,000 lbs or		
less.....	\$ 12.56	
Excavator, over 50,000 lbs..	\$ 15.23	
Foundation Drill, Truck		
Mounted.....	\$ 16.86	
Front End Loader Operator,		
Over 3 CY.....	\$ 13.69	
Front End Loader, 3 CY or		
less.....	\$ 13.49	
Loader/Backhoe.....	\$ 12.77	
Mechanic.....	\$ 15.47	
Milling Machine.....	\$ 14.64	
Motor Grader Operator,		
Rough.....	\$ 14.62	
Motor Grader, Fine Grade....	\$ 16.52	
Scraper.....	\$ 11.07	
Servicer.....	\$ 12.34	

Steel Worker (Reinforcing).....\$ 14.07

TRUCK DRIVER

Lowboy-Float.....\$ 13.63
Single Axle.....\$ 10.82
Single or Tandem Axle Dump..\$ 14.53
Tandem Axle Tractor with
Semi Trailer.....\$ 12.12

WELDER.....\$ 14.02

WELDERS - Receive rate prescribed for craft performing
operation to which welding is incidental.

=====
Unlisted classifications needed for work not included within
the scope of the classifications listed may be added after
award only as provided in the labor standards contract clauses
(29CFR 5.5 (a) (1) (ii)).

The body of each wage determination lists the classification
and wage rates that have been found to be prevailing for the
cited type(s) of construction in the area covered by the wage
determination. The classifications are listed in alphabetical
order of "identifiers" that indicate whether the particular
rate is union or non-union.

Union Identifiers

An identifier enclosed in dotted lines beginning with
characters other than "SU" denotes that the union
classification and rate have found to be prevailing for that
classification. Example: PLUM0198-005 07/01/2011. The first
four letters , PLUM, indicate the international union and the
four-digit number, 0198, that follows indicates the local union
number or district council number where applicable , i.e.,
Plumbers Local 0198. The next number, 005 in the example, is
an internal number used in processing the wage determination.
The date, 07/01/2011, following these characters is the
effective date of the most current negotiated rate/collective
bargaining agreement which would be July 1, 2011 in the above
example.

Union prevailing wage rates will be updated to reflect any
changes in the collective bargaining agreements governing the
rates.

0000/9999: weighted union wage rates will be published annually
each January.

Non-Union Identifiers

Classifications listed under an "SU" identifier were derived from survey data by computing average rates and are not union rates; however, the data used in computing these rates may include both union and non-union data. Example: SULA2004-007 5/13/2010. SU indicates the rates are not union majority rates, LA indicates the State of Louisiana; 2004 is the year of the survey; and 007 is an internal number used in producing the wage determination. A 1993 or later date, 5/13/2010, indicates the classifications and rates under that identifier were issued as a General Wage Determination on that date.

Survey wage rates will remain in effect and will not change until a new survey is conducted.

WAGE DETERMINATION APPEALS PROCESS

1.) Has there been an initial decision in the matter? This can be:

- * an existing published wage determination
- * a survey underlying a wage determination
- * a Wage and Hour Division letter setting forth a position on a wage determination matter
- * a conformance (additional classification and rate) ruling

On survey related matters, initial contact, including requests for summaries of surveys, should be with the Wage and Hour Regional Office for the area in which the survey was conducted because those Regional Offices have responsibility for the Davis-Bacon survey program. If the response from this initial contact is not satisfactory, then the process described in 2.) and 3.) should be followed.

With regard to any other matter not yet ripe for the formal process described here, initial contact should be with the Branch of Construction Wage Determinations. Write to:

Branch of Construction Wage Determinations
Wage and Hour Division
U.S. Department of Labor
200 Constitution Avenue, N.W.
Washington, DC 20210

2.) If the answer to the question in 1.) is yes, then an interested party (those affected by the action) can request review and reconsideration from the Wage and Hour Administrator (See 29 CFR Part 1.8 and 29 CFR Part 7). Write to:

Wage and Hour Administrator
U.S. Department of Labor
200 Constitution Avenue, N.W.
Washington, DC 20210

The request should be accompanied by a full statement of the interested party's position and by any information (wage payment data, project description, area practice material, etc.) that the requestor considers relevant to the issue.

3.) If the decision of the Administrator is not favorable, an

interested party may appeal directly to the Administrative Review Board (formerly the Wage Appeals Board). Write to:

Administrative Review Board
U.S. Department of Labor
200 Constitution Avenue, N.W.
Washington, DC 20210

4.) All decisions by the Administrative Review Board are final.

END OF GENERAL DECISION



U.S. Department of Housing
and Urban Development

Labor Relations Desk Guide
LR01.DG

DAVIS-BACON

LABOR STANDARDS

*A Contractor's Guide
to Prevailing Wage Requirements
for Federally-Assisted Construction Projects*

*January 2012
Previous versions obsolete*

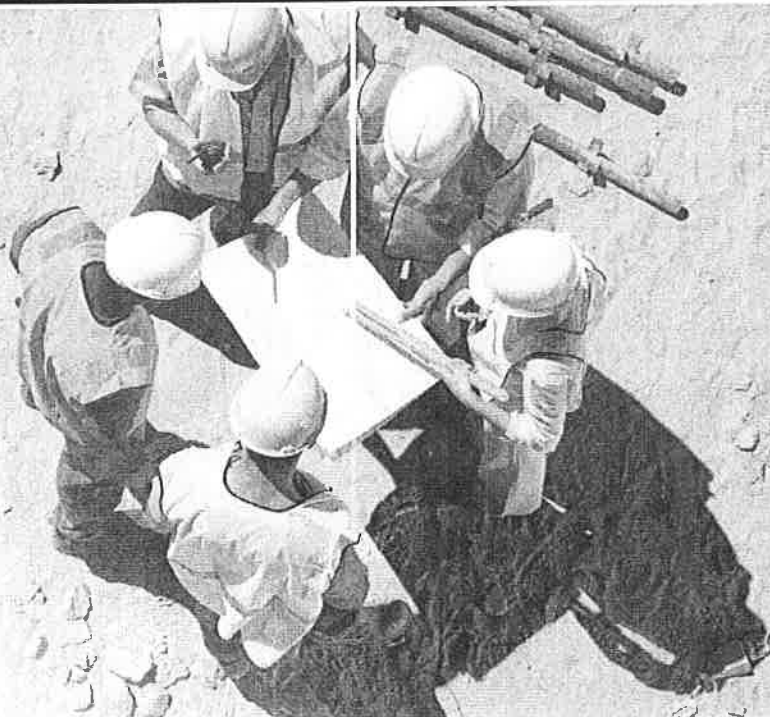

INTRODUCTION

This Guide has been prepared for you as a contractor performing work on construction projects that are assisted by the Department of Housing and Urban Development and subject to Davis-Bacon prevailing wage requirements. This Guide does not address contractor requirements involved in direct Federal contracting where HUD or another Federal agency enters into a procurement contract. In this latter case, the Federal Acquisition Regulations (FAR) are applicable. While the guidance contained in this Guide is generally applicable to any Davis-Bacon covered project, specific questions pertaining to direct Federal contracts should be addressed to the Contracting Officer who signed the contract for the Federal agency.

Our objective here is to provide you with a guide which is simple and non-bureaucratic yet comprehensive and which will help you better understand and comply with Davis-Bacon labor standards. HUD's Office of Labor Relations worked closely with the Department of Labor's Wage and Hour Division to make sure that the labor standards provisions in your contract and the specifics of complying with them represent the latest information. It is the Department of Labor which has general administrative oversight of all Federal contracting agencies, such as HUD, which administer the day-to-day responsibilities of enforcing Davis-Bacon provisions in construction contracts they either fund or assist in funding.

There are three chapters in this Guide. The first chapter offers a brief description of the laws and regulations associated with Federal labor standards administration and enforcement and discusses both what's in your contract that requires Davis-Bacon compliance and your responsibilities. The second chapter deals with labor standards and payroll reporting requirements. The third chapter discusses what can happen in the event there is a dispute about the wage rates that should be (or have been) paid and any back wages that may be due.

Finally, not all HUD construction projects are covered by Davis-Bacon wage rates. For the purpose of this Guide, we are assuming that a determination has already been made that Davis-Bacon wage rates are applicable. Should you wish assistance in determining whether Davis-Bacon wage rates apply to a particular project or if you need other related technical assistance, please consult with the HUD Labor Relations Field staff for your area. If you don't know which staff to contact, a list of Labor Relations field offices and their geographic areas and telephone numbers can be found on HUD's Home Page at the address below.

Visit the Office of Labor Relations on-line:

<http://www.hud.gov/offices/olr>

Obtain additional copies of this Guide and other publications at our website or by telephone from HUD's Customer Service Center at (800)767-7468.

TABLE OF CONTENTS

INTRODUCTION	i
CHAPTER 1 LAWS, REGULATIONS, CONTRACTS AND RESPONSIBILITIES	1-1
1-1 DAVIS-BACON AND OTHER LABOR LAWS	1-1
a. The Davis-Bacon Act (DBA)	1-1
b. The Contract Work Hours and Safety Standards Act (CWHSSA)	1-1
c. The Copeland Act (Anti-Kickback Act)	1-2
d. The Fair Labor Standards Act (FLSA)	1-2
1-2 DAVIS-BACON REGULATIONS	1-2
1-3 CONSTRUCTION CONTRACT PROVISIONS	1-2
1-4 RESPONSIBILITY OF THE PRINCIPAL CONTRACTOR	1-3
1-5 RESPONSIBILITY OF THE CONTRACT ADMINISTRATOR	1-4
CHAPTER 2 HOW TO COMPLY WITH LABOR STANDARDS AND PAYROLL REPORTING REQUIREMENTS	2-1
SECTION - I THE BASICS	
2-1 THE WAGE DECISION	2-1
a. The work classifications and wage rates	2-1
b. Posting the wage decision	2-2
2-2 ADDITIONAL "TRADE" CLASSIFICATIONS AND WAGE RATES	2-2
a. Additional classification rules	2-2
b. Making the request	2-3
c. HUD review	2-3
d. DOL decision	2-3
2-3 CERTIFIED PAYROLL REPORTS	2-4
a. Payroll formats	2-4
b. Payroll certifications	2-4
c. "No work" payrolls	2-4
d. Payroll review and submission	2-5
e. Payroll retention	2-5
f. Payroll inspection	2-5
2-4 DAVIS-BACON DEFINITIONS	2-5
a. Laborer or mechanic	2-5
b. Employee	2-6
c. Apprentices and trainees	2-6
d. Prevailing wages or wage rates	2-7
e. Fringe benefits	2-7
f. Overtime	2-7
g. Deductions	2-8
h. Proper designation of trade	2-8
i. Site of work	2-8

SECTION - II REPORTING REQUIREMENT

2-5	COMPLETING A PAYROLL REPORT	2-9
	a. Project and contractor/subcontractor information.....	2-9
	b. Employee information.....	2-9
	c. Work classification.....	2-9
	d. Hours worked	2-10
	e. Rate of pay	2-10
	f. Gross wages earned	2-10
	g. Deductions	2-11
	h. Net pay	2-11
	i. Statement of compliance.....	2-11
	j. Signature	2-11

SECTION III - PAYROLL REVIEWS AND CORRECTIONS

2-6	COMPLIANCE REVIEWS	2-12
	a. On-site interviews.....	2-12
	b. Project payroll reviews	2-12
2-7	TYPICAL PAYROLL ERRORS AND REQUIRED CORRECTIONS	2-12
	a. Inadequate payroll information.....	2-12
	b. Missing identification numbers	2-12
	c. Incomplete payrolls	2-13
	d. Classifications	2-13
	e. Wage Rates.....	2-13
	f. Apprentices and trainees.....	2-13
	g. Overtime.....	2-13
	h. Computations	2-13
	i. Deductions	2-13
	j. Fringe benefits.....	2-14
	k. Signature	2-14
	l. On-site interview comparisons	2-14
	m. Correction certified payroll.....	2-14
2-8	RESTITUTION FOR UNDERPAYMENT OF WAGES	2-14
	a. Notification.....	2-14
	b. Computing wage restitution.....	2-15
	c. Correction certified payrolls.....	2-15
	d. Review of correction CPR	2-15
	e. Unfound workers	2-15

CHAPTER 3	LABOR STANDARDS DISPUTES, ADMINISTRATIVE REVIEWS, WITHHOLDING, DEPOSITS AND ESCROW ACCOUNTS, AND SANCTIONS	3-1
3-1	INTRODUCTION	3-1
3-2	ADMINISTRATIVE REVIEW ON LABOR STANDARDS DISPUTES	3-1
	a. Additional classifications and wage rates	3-1
	b. Findings of underpayment	3-2
3-3	WITHHOLDING	3-2
3-4	DEPOSITS AND ESCROWS	3-3
3-5	ADMINISTRATIVE SANCTIONS	3-4
	a. DOL debarment	3-4
	b. HUD sanctions	3-4
3-6	FALSIFICATION OF CERTIFIED PAYROLL REPORTS	3-5

APPENDICIES

ACRONYMS AND SYMBOLS	A-1
DAVIS-BACON - RELATED WEB SITES*	A-2
HUD-4720, Project Wage Rate Sheet	A-3
WH-347, Payroll Form/Statement of Compliance	A-4

CHAPTER 1 LAWS, REGULATIONS, CONTRACTS AND RESPONSIBILITIES

The following paragraphs describe what the labor standards laws and regulations actually say and what they mean to you on HUD projects:

1-1 DAVIS-BACON AND OTHER LABOR LAWS.

- a. **The Davis-Bacon Act (DBA).** The Davis-Bacon Act requires the payment of prevailing wage rates (which are determined by the U.S. Department of Labor) to all laborers and mechanics on Federal government and District of Columbia construction projects in excess of \$2,000. Construction includes alteration and/or repair, including painting and decorating, of public buildings or public works.

Most HUD construction work is not covered by the DBA itself since HUD seldom contracts directly for construction services. Most often, if Davis-Bacon wage rates apply to a HUD project it is because of a labor provision contained in one of HUD's "Related Acts" such as the U. S. Housing Act of 1937, the National Housing Act, the Housing and Community Development Act of 1974, the National Affordable Housing Act of 1990, and the Native American Housing Assistance and Self-Determination Act of 1996. The Related Acts are often referred to as the Davis-Bacon and Related Acts or DBRA.

- b. **The Contract Work Hours and Safety Standards Act (CWHSSA).** CWHSSA requires time and one-half pay for overtime (O/T) hours (over 40 in any workweek) worked on the covered project. The CWHSSA applies to both direct Federal contracts and to indirect Federally-assisted contracts **except** where the assistance is solely in the nature of a loan guarantee or insurance. CWHSSA violations carry a liquidated damages penalty (\$10/day per violation). Intentional violations of CWHSSA standards can be considered for Federal criminal prosecution.

CWHSSA does not apply to prime contracts of \$100,000 or less. In addition, some HUD projects are not covered by CWHSSA because some HUD programs only provide loan guarantees or insurance. CWHSSA also does not apply to construction or rehabilitation contracts that are not subject to Federal prevailing wage rates (e.g., Davis-Bacon wage rates, or HUD-determined rates for operation of public housing and Indian block grant-assisted housing). However, even though CWHSSA overtime pay is not required, Fair Labor Standards Act (FLSA) overtime pay is probably still applicable. (See also Labor Relations Letter SL-95-01, CWHSSA Coverage threshold for overtime and health and safety provision, available on-line at the HUD Labor Relations Library at: www.hud.gov/offices/olr/library.cfm)

-
- c. **The Copeland Act (Anti-Kickback Act).** The Copeland Act makes it a Federal crime for anyone to require any laborer or mechanic (employed on a Federal or Federally-assisted project) to kickback (i.e., give up or pay back) any part of their wages. The Copeland Act requires every employer (contractors and subcontractors) to submit weekly certified payroll reports (CPRs) and regulates permissible payroll deductions.
 - d. **The Fair Labor Standards Act (FLSA).** The FLSA contains Federal minimum wage rates, overtime (O/T), and child labor requirements. These requirements generally apply to any labor performed. The DOL has the authority to administer and enforce FLSA. HUD will refer to the DOL any possible FLSA violations that are found on HUD projects.

1-2 DAVIS-BACON REGULATIONS.

The Department of Labor (DOL) has published rules and instructions concerning Davis-Bacon and other labor laws in the Code of Federal Regulations (CFR). These regulations can be found in ***Title 29 CFR Parts 1, 3, 5, 6 and 7.*** Part 1 explains how the DOL establishes and publishes DBA wage determinations (aka wage decisions) and provides instructions on how to use the determinations. Part 3 describes Copeland Act requirements for payroll deductions and the submission of weekly certified payroll reports. Part 5 covers the labor standards provisions that are in your contract relating to Davis-Bacon Act wage rates and the responsibilities of contractors and contracting agencies to administer and enforce the provisions. Part 6 provides for administrative proceedings enforcing Federal labor standards on construction and service contracts. Last, Part 7 sets parameters for practice before the Administrative Review Board. These regulations are used as the basis for administering and enforcing the laws.

DOL Regulations are available on-line on the World Wide Web:
http://www.dol.gov/dol/allcfr/Title_29.htm

1-3 CONSTRUCTION CONTRACT PROVISIONS

Each contract subject to Davis-Bacon labor standards requirements must contain labor standards clauses and a Davis-Bacon wage decision. These documents are normally bound into the contract specifications.

- a. The labor standards clauses. The labor standards clauses describe the responsibilities of the contractor concerning Davis-Bacon wages and obligate the contractor to comply with the labor requirements. The labor standards clauses also provide for remedies in the event of violations, including withholding from payments due to the contractor to ensure the payment of wages or liquidated damages which may be found due. These contract clauses enable the contract administrator to enforce the Federal labor standards applicable to the project. HUD has standard forms that contain contract clauses. For example, the HUD-2554, Supplementary Conditions to the Contract for Construction, which is issued primarily for FHA multifamily housing and other construction projects

administered by HUD; the HUD-4010, Federal Labor Standards Provisions, which is used for CDBG and HOME projects, and the HUD-5370, General Conditions of the Contract for Construction or the HUD-5370-EZ (construction contracts ≤\$100,000) which are used for Public and Indian Housing projects.

HUD program labor standards forms are available on-line at:
www.hud.gov/offices/adm/hudclips/index.cfm

- b. Davis-Bacon Wage Decisions. The Davis-Bacon wage decision (or wage determination) is a listing of various construction work classifications, such as Carpenter, Electrician, Plumber and Laborer, and the minimum wage rates (and fringe benefits, where prevailing) that people performing work in those classifications must be paid.

Davis-Bacon wage decisions are established by the DOL for various types of construction (e.g., residential, heavy, highway) and apply to specific geographic areas, usually a county or group of counties. Wage decisions are modified from time to time to keep them current. In most cases, when the contract is awarded or when construction begins, the wage decision is “locked-in” and no future modifications are applicable to the contract or project involved.

All current Davis-Bacon wage decisions can be accessed on-line at no cost at:
<http://www.wdol.gov>

1-4 **RESPONSIBILITY OF THE PRINCIPAL CONTRACTOR**

The principal contractor (also referred to as the *prime* or *general contractor*) is responsible for the full compliance of all employers (the contractor, subcontractors and any lower-tier subcontractors) with the labor standards provisions applicable to the project. Because of the contractual relationship between a prime contractor and his/her subcontractors, subcontractors generally should communicate with the contract administrator only through the prime contractor. (See Contract Administrator, below.)

To make this Guide easier to understand, the term “prime contractor” will mean the principal contractor; “subcontractor” will mean all subcontractors including lower-tier subcontractors; and the term “employer” will mean all contractors as a group, including the prime contractor and any subcontractors and lower-tier subcontractors.

1-5 RESPONSIBILITY OF THE CONTRACT ADMINISTRATOR.

The **contract administrator** is responsible for the proper administration and enforcement of the Federal labor standards provisions on contracts covered by Davis-Bacon requirements. We use this term to represent the person (or persons) who will provide labor standards advice and support to you and other project principals (e.g., the owner, sponsor, architect), including providing the proper Davis-Bacon wage decision (see 2-1, **The Wage Decision**) and ensuring that the wage decision and contract clauses are incorporated into the contract for construction. The contract administrator also monitors labor standards compliance (see 2-6, **Compliance Reviews**) by conducting interviews with construction workers at the job site and reviewing payroll reports, and oversees any enforcement actions that may be required.

The contract administrator could be an employee or agent of HUD, or of a city or county or public housing agency. For HUD projects administered directly by HUD staff, usually FHA-insured multifamily projects, the contract administrator will be the HUD Labor Relations field staff. But many HUD-assisted projects are administered by local contracting agencies such as Public Housing Agencies (PHAs), Indian tribes and tribally-designated housing entities (TDHEs), and States, cities and counties under HUD's Community Development Block Grant (CDBG) and HOME programs. In these cases, the contract administrator will likely be local agency staff. In either case, the guidance for you remains essentially the same.

The DOL also has a role in monitoring Davis-Bacon administration and enforcement. In addition, DOL has independent authority to conduct investigations. A DOL investigator or other DOL representative may visit Davis-Bacon construction sites to interview construction workers or review payroll information.

CHAPTER 2 HOW TO COMPLY WITH LABOR STANDARDS AND PAYROLL REPORTING REQUIREMENTS

WHERE TO START? Now that you know you're on a Davis-Bacon project and you know some of the legal and practical implications, what's next?

SECTION I - THE BASICS

2-1 **THE WAGE DECISION.**

Davis-Bacon labor standards stipulate the wage payment requirements for Carpenters, Electricians, Plumbers, Roofers, Laborers, and other construction work classifications that may be needed for the project. The Davis-Bacon wage decision that applies to the project contains a schedule of work classifications and wage rates that must be followed. If you don't have it already (and by now you should), you'll want to get a copy of the applicable Davis-Bacon wage decision.

Remember, the wage decision is contained in the contract specifications along with the labor standards clauses. See 1-3, Construction Contract Provisions.

- a. **The work classifications and wage rates.** A Davis-Bacon wage decision is simply a listing of different work classifications and the minimum wage rates that must be paid to anyone performing work in those classifications. You'll want to make sure that the work classification(s) you need are contained in the wage decision and make certain you know exactly what wage rate(s) you will need to pay. Some wage decisions cover several counties and/or types of construction work (for example, residential and commercial work) and can be lengthy and difficult to read. Contact the contract administrator (HUD Labor Relations field staff or local agency staff) if you have any trouble reading the wage decision or finding the work classification(s) you need.

To make reading lengthy wage decisions easier for you, the contract administrator may prepare a Project Wage Rate Sheet (HUD-4720). This Sheet is a one-page transcript that will show only the classifications and wage rates for a particular project. A blank copy of a Project Wage Rate Sheet is provided for you in the appendix. Also, a fillable version of this form is available on-line at HUDClips (see web address in the Appendix). Contact the contract administrator monitoring your project for assistance with a Project Wage Rate Sheet.

-
- b. **Posting the wage decision.** If you are the prime contractor, you will be responsible for posting a copy of the wage decision (or the Project Wage Rate Sheet) and a copy of the DOL Davis-Bacon poster titled Employee Rights under the Davis-Bacon Act (Form WH-1321) at the job site in a place that is easily accessible to all of the construction workers employed at the project and where the wage decision and poster won't be destroyed by wind or rain, etc. The Employee Rights under the Davis-Bacon Act poster is available in English and Spanish on-line at HUDClips (see address in the Appendix).

The Employee Rights under the Davis-Bacon Act poster (WH-1321) replaces the Notice to all Employees. The new poster is available in English and Spanish on-line at HUDClips (see address in the Appendix).

2-2 **ADDITIONAL "TRADE" CLASSIFICATIONS AND WAGE RATES.**

What if the work classification you need isn't on the wage decision? If the work classification(s) that you need doesn't appear on the wage decision, you will need to request an additional classification and wage rate. This process is usually very simple and you'll want to start the request right away. Basically, you identify the classification you need and recommend a wage rate for DOL to approve for the project. There are a few rules about additional classifications; you'll find these rules in the DOL regulations, Part 5, and in the labor clauses in your contract. The rules are summarized for you here:

- a. **Additional classification rules.** Additional classifications and wage rates can be approved if:
1. The requested classification is used by construction contractors in the area of the project. (The area is usually defined as the county where the project is located).
 2. The work that will be performed by the requested classification is not already performed by another classification that is already on the wage decision. (In other words, if there already is an Electrician classification and wage rate on the wage decision you can't request another Electrician classification and rate.)
 3. The proposed wage rate for the requested classification "fits" with the other wage rates already on the wage decision. (For example, the wage rate proposed for a trade classification such as Electrician must be at least as much as the lowest wage rate for other trade classifications already contained in the wage decision.)
And,
 4. The workers that will be employed in the added classification (if it is known who the workers are/will be), or the workers' representatives, must agree with the proposed wage rate.

-
- b. **Making the request.** A request for additional classification and wage rate must be made in writing through the contract administrator. (If the contract administrator is a local agency, the agency will send the request to the HUD Labor Relations staff.) If you are a subcontractor, your request should also go through the prime contractor. All you need to do is identify the work classification that is missing and recommend a wage rate (usually the rate that employer is already paying to the employees performing the work) for that classification. You may also need to describe the work that the new classification will perform.
- c. **HUD review.** The HUD Labor Relations field staff will review the requested classification and wage rate to determine whether the request meets the DOL rules outlined in paragraph 2-2(a), above. If additional information or clarification is needed, the staff will contact the prime contractor (or contract administrator for local agency projects) for more information, etc. If the Labor Relations review finds that the request meets the rules, the staff will give preliminary approval on the request and refer it to the DOL for final approval. The staff will send to you a copy of the preliminary approval/referral letter to the DOL.

If the HUD Labor Relations staff doesn't think the request meets the rules and if agreement can't be reached on the proper classification or wage rate for the work described, the HUD Labor Relations staff will not approve the request. In this case, the staff will send your request to the DOL with an explanation why HUD believes that the request shouldn't be approved. The DOL still has final decision authority. You will receive a copy of the disapproval/referral letter to the DOL.

- d. **DOL decision.** The DOL will respond to HUD Labor Relations in writing about the additional classification and wage rate request. HUD Labor Relations will notify you of the DOL decision in writing. If the DOL approves the request, the prime contractor must post the approval notice on the job site with the wage decision.

If the DOL does not approve the request, you will be notified about what classification and wage rate should be used for the work in question. You will also receive instructions about how to ask for DOL reconsideration if you still want to try to get your recommendation approved.

It's always a good idea to talk to the contract administrator before submitting an additional classification and wage rate request. The contract administrator can offer suggestions and advice that may save you time and increase the likelihood that DOL will approve your request. Usually, the contract administrator can give you an idea about what the DOL will finally decide.

2-3 CERTIFIED PAYROLL REPORTS.

You'll need to submit a weekly certified payroll report (CPR) beginning with the first week that your company works on the project and for every week afterward until your firm has completed its work. It's always a good idea to number the payroll reports beginning with #1 and to clearly mark your last payroll for the project "Final."

- a. **Payroll formats.** The easiest form to use is DOL's WH-347, Payroll. A sample copy of the WH-347 is included in the back of this Guide. You may access a fillable version of the WH-347 on-line at HUDClips (see web address in the Appendix). Also, the contract administrator can provide a few copies of the WH-347 that you can reproduce.

You are not required to use Payroll form WH-347. You are welcome to use any other type of payroll, such as computerized formats, as long as it contains all of the information that is required on the WH-347.

- b. **Payroll certifications.** The weekly payrolls are called certified because each payroll is signed and contains language certifying that the information is true and correct. The payroll certification language is on the reverse side of the WH-347. If you are using another type of payroll format you may attach the certification from the back of the WH-347, or any other format which contains the same certification language on the WH-347 (reverse).

DOL's website has Payroll Instructions and the Payroll form WH-347 in a "fillable" PDF format at this address:
www.dol.gov/whd/forms/wh347.pdf

- c. **"No work" payrolls.** "No work" payrolls may be submitted whenever there is a temporary break in your work on the project, for example, if your firm is not needed on the project right now but you will be returning to the job in a couple of weeks. (See tip box, for "no work" payroll exemption!) However, if you know that your firm will not be working on the project for an extended period of time, you may wish to send a short note to the contract administrator to let them know about the break in work and to give an approximate date when your firm will return to the project. If you number payrolls consecutively or if you send a note, you do not need to send "no work" payrolls.

If you number your payroll reports consecutively, you do not need to submit "no work" payrolls!

-
- d. **Payroll review and submission.** The prime contractor should review each subcontractor's payroll reports for compliance prior to submitting the reports to the contract administrator. Remember, the prime contractor is responsible for the full compliance of all subcontractors on the contract and will be held accountable for any wage restitution that may be found due to any laborer or mechanic that is underpaid and for any liquidated damages that may be assessed for overtime violations. All of the payroll reports for any project must be submitted to the contract administrator through the prime contractor.

An alert prime contractor that reviews subcontractor payroll submissions can detect any misunderstandings early, prevent costly underpayments and protect itself from financial loss should underpayments occur.

- e. **Payroll retention.** Every contractor (including every subcontractor) must keep a complete set of their own payrolls and other basic records such as employee addresses and full SSNs, time cards, tax records, evidence of fringe benefit payments, for a Davis-Bacon project for at least 3 years after the project is completed. The prime contractor must keep a complete set of all of the payrolls for every contractor (including subcontractors) for at least 3 years after completion of the project.
- f. **Payroll inspection.** In addition to submitting payrolls to the contract administrator, every contractor (including subcontractors) must make their own copy of the payrolls and other basic records available for review or copying to any authorized representative from HUD or from DOL.

2-4 **DAVIS-BACON DEFINITIONS.**

Before we discuss how to complete the weekly payroll forms, we need to review a couple of definitions. These definitions can help you understand what will be required of you:

- a. **Laborer or mechanic.** "Laborers" and "mechanics" mean anyone who is performing construction work on the project, including trade journeymen (carpenters, plumbers, sheet metal workers, etc.), apprentices, and trainees and, for CWHSSA purposes, watchmen and guards. "Laborers" and "mechanics" are the two groups of workers that must be paid not less than Davis-Bacon wage rates.
1. **Working foremen.** Foremen or supervisors that regularly spend more than 20% of their time performing construction work and do not meet the exclusions in paragraph 2 below are covered "laborers" and "mechanics" for labor standards purposes for the time spent performing construction work.
 2. **Exclusions.** People whose duties are primarily administrative, executive or clerical are not laborers or mechanics. Examples include superintendents, office staff, timekeepers, messengers, etc. (Contact the contract administrator if you have any questions about whether a particular employee is excluded.)

-
- b. **Employee.** Every person who performs the work of a laborer or mechanic is “employed” regardless of any contractual relationship which may be alleged to exist between a contractor or subcontractor and such person. This means that even if there is a contract between a contractor and a worker, the contractor must make sure that the worker is paid at least as much as the wage rate on the wage decision for the classification of work they perform. Note that there are no exceptions to the prevailing wage requirements for relatives or for self-employed laborers and mechanics.

For more information about working subcontractors, ask the contract administrator or your HUD Labor Relations Field Staff for a copy of Labor Relations Letter LR-96-01, Labor standards compliance requirements for self-employed laborers and mechanics. Labor Relations Letters and other helpful Labor Relations publications are available at HUD’s Labor Relations web site (see the list of web site addresses in the Appendix).

- c. **Apprentices and trainees.** The only workers who can be paid less than the wage rate on the wage decision for their work classification are “apprentices” and “trainees” registered in approved apprenticeship or training programs. Approved programs are those which have been registered with the DOL or a DOL-recognized State Apprenticeship Council (SAC). Apprentices and trainees are paid wage rates in accordance with the wage schedule in the approved program.

Most often, the apprentice/trainee wage rate is expressed as a series of percentages tied to the amount of time spent in the program. For example, 0-6 months: 65%; 6 months - 1 year: 70%; etc. The percentage is applied to the journeyman’s wage rate. On Davis-Bacon projects, the percentage must be applied to the journeyman’s wage rate on the applicable wage decision for that craft.

1. **Probationary apprentice.** A “probationary apprentice” can be paid as an apprentice (less than the rate on the wage decision) if the DOL or SAC has certified that the person is eligible for probationary employment as an apprentice.
2. **Pre-apprentice.** A “pre-apprentice”, that is, someone who is not registered in a program and who hasn’t been DOL- or SAC-certified for probationary apprenticeship is not considered to be an “apprentice” and must be paid the full journeyman’s rate on the wage decision for the classification of work they perform.
3. **Ratio of apprentices and trainees to journeymen.** The maximum number of apprentices or trainees that you can use on the job site cannot exceed the ratio of apprentices or trainees to journeymen allowed in the approved program.

d. **Prevailing wages or wage rates.** Prevailing wage rates are the wage rates listed on the wage decision for the project. The wage decision will list a minimum basic hourly rate of pay for each work classification. Some wage decisions include fringe benefits which are usually listed as an hourly fringe rate. If the wage decision includes a fringe benefit rate for a classification, you will need to add the fringe benefit rate to the basic hourly rate unless you provide bona fide fringe benefits for your employees.

1. **Piece-work.** Some employees are hired on a piece-work basis, that is, the employee's earnings are determined by a factor of work produced. For example, a Drywall Hanger's earnings may be calculated based upon the square feet of sheetrock actually hung, a Painter's earnings may be based upon the number of units painted. Employers may calculate weekly earnings based upon piece rates provided the weekly earnings are sufficient to satisfy the wage rate requirement based upon actual hours, including any overtime, worked. Accurate time records must be maintained for any piece-work employees. If the weekly piece rate earnings are not sufficient, the employer must recompute weekly earnings based upon the actual hours worked and the rate on the wage decision for the work classification(s) involved.

e. **Fringe benefits** Fringe benefits can include health insurance premiums, retirement contributions, life insurance, vacation and other paid leave as well as some contributions to training funds. Fringe benefits do not include employer payments or contributions required by other Federal, State or local laws, such as the employer's contribution to Social Security or some disability insurance payments.

Note that the total hourly wage rate paid to any laborer or mechanic (basic wage or basic wage plus fringe benefits) may be no less than the total wage rate (basic wage or basic wage plus fringe benefits) on the wage decision for their craft. If the value of the fringe benefit(s) you provide is less than the fringe benefit rate on the wage decision, you will need to add the balance of the wage decision fringe benefit rate to the basic rate paid to the employee. For example, if the wage decision requires \$10/hour basic rate plus \$5/hour fringe benefits, you must pay no less than that total (\$15/hour) in the basic rate or basic rate plus whatever fringe benefit you may provide. You can meet this obligation in several ways: you could pay the base wage and fringe benefits as stated in the wage decision, or you could pay \$15 in base wage with no fringe benefits, or you could pay \$12 basic plus \$3 fringe benefits. You can also off-set the amount of the base wage if you pay more in fringe benefits such as by paying or \$9 basic plus \$6 fringe benefits; as long as you meet the total amount. The amount of the base wage that you may off-set with fringe benefits is limited by certain IRS and FLSA requirements.

f. **Overtime.** Overtime hours are defined as all hours worked on the contract in excess of 40 hours in any work week. Overtime hours must be paid at no less than one and one-half times the regular rate of basic pay plus the straight-time rate of any required fringe benefits.

-
- g. **Deductions.** You may make payroll deductions as permitted by DOL Regulations 29 CFR Part 3. These regulations prohibit the employer from requiring employees to “kick-back” (i.e., give up) any of their earnings. Allowable deductions which do not require prior DOL permission include employee obligations for income taxes, Social Security payments, insurance premiums, retirement, savings accounts, and any other legally-permissible deduction authorized by the employee. Deductions may also be made for payments on judgments and other financial obligations legally imposed against the employee.

Referring, again, to our example above where the wage decision requiring a \$15 total wage obligation (\$10 basic wage plus \$5 fringe benefits) was met by paying \$9 base wage plus \$6 fringe benefits: Note that overtime rates must be based on one and one-half times the basic rate as stated on the wage decision. In the above example, the employer must pay for overtime: \$15/hr (\$9 basic + \$6 fringe) plus \$5 (one-half of \$10, the wage decision basic rate) for a total of \$20 per hour.

- h. **Proper designation of trade.** You must select a work classification on the wage decision for each worker based on the actual type of work he/she performed and you must pay each worker no less than the wage rate on the wage decision for that classification regardless of their level of skill. In other words, if someone is performing carpentry work on the project, they must be paid no less than the wage rate on the wage decision for Carpenters even if they aren't considered by you to be fully trained as a Carpenter. Remember, the only people who can be paid less than the rate for their craft are apprentices and trainees registered in approved programs.
1. **Split-classification.** If you have employees that perform work in more than one trade during a work week, you can pay the wage rates specified for each classification in which work was performed only if you maintain accurate time records showing the amount of time spent in each classification of work. If you do not maintain accurate time records, you must pay these employees the highest wage rate of all of the classifications of work performed.
- i. **Site of work.** The “site of work” is where the Davis-Bacon wage rates apply. Usually, this means the boundaries of the project. “Site of work” can also include other adjacent or virtually adjacent property used by a contractor or subcontractor in the construction of the project, like a fabrication site that is dedicated exclusively, or nearly so, to the project.

SECTION II - REPORTING REQUIREMENTS

2-5 COMPLETING A PAYROLL REPORT.

What information has to be reported on the payroll form? The weekly payroll form doesn't ask for any information that you don't already need to keep for wage payment and tax purposes. For example, you need to know each employee's name; his or her work classification (who is working for you and what do they do?), the hours worked during the week, his or her rate of pay, the gross amount earned (how much did they earn?), the amounts of any deductions for taxes, etc., and the net amount paid (how much should the paycheck be made out for?). No more information than you need to know in order to manage your work crew and make certain they are paid properly. And, certainly, no more information than you need to keep for IRS, Social Security and other tax and employment purposes.

For many contractors, the Weekly Certified Payroll is the only Davis-Bacon paperwork you need to submit!

You are required to submit certified payrolls to illustrate and document that you have complied with the prevailing wage requirements. The purpose of the contract administrator's review of your payrolls is to verify your compliance. Clearer and complete payroll reports will permit the contract administrator to complete reviews of your payroll reports quickly.

- a. **Project and contractor/subcontractor information.** Each payroll must identify the contractor or subcontractor's name and address, the project name and number, and the week ending date. Indicate the week dates in the spaces provided. Numbering payrolls is optional but strongly recommended.
- b. **Employee information.** Effective January 18, 2009, payrolls shall not report employee addresses or full Social Security Numbers (SSNs). Instead, the first payroll on which each employee appears shall include the employee's name and an individually identifying number, usually the last 4 digits of the employee's SSN. Afterward, the identifying number does not need to be reported unless it is necessary to distinguish between employees, e.g., if two employees have the same name.

Employers (prime contractors and subcontractors) must maintain the current address and full SSN for each employee and must provide this information upon request to the contracting agency or other authorized representative responsible for federal labor standards compliance monitoring. Prime contractors may require a subcontractor(s) to provide this information for the prime contractor's records. DOL has modified form WH-347, Payroll, to accommodate these reporting requirements.

- c. **Work classification.** Each employee must be classified in accordance with the wage decision based on the type of work they actually perform.

-
1. **Apprentices or trainees.** The first payroll on which any apprentice or trainee appears must be accompanied by a copy of that apprentice's or trainee's registration in a registered or approved program. A copy of the portions of the registered or approved program pertaining to the wage rates and ratios shall also accompany the first payroll on which the first apprentice or trainee appears.
 2. **Split classifications.** For an employee that worked in a split classification, make a separate entry for each classification of work performed distributing the hours of work to each classification, accordingly, and reflecting the rate of pay and gross earnings for each classification. Deductions and net pay may be based upon the total gross amount earned for all classifications.
- d. **Hours worked.** The payroll should show ONLY the regular and overtime hours worked on this project. Show both the daily and total weekly hours for each employee. If an employee performs work at job sites other than the project for which the payroll is prepared, those "other job" hours should not be reported on the payroll. In these cases, you should list the employee's name, classification, hours for this project only, the rate of pay and gross earnings for this project, and the gross earned for all projects. Deductions and net pay may be based upon the employee's total earnings (for all projects) for the week.
- e. **Rate of pay.** Show the basic hourly rate of pay for each employee for this project. If the wage decision includes a fringe benefit and you do not participate in approved fringe benefit programs, add the fringe benefit rate to the basic hourly rate of pay. Also list the overtime rate if overtime hours were worked.
1. **Piece-work.** For any piece-work employees, the employer must compute an effective hourly rate for each employee each week based upon the employee's piece-work earnings for that week. To compute the effective hourly rate, divide the piece-work earnings by the total number of hours worked, including consideration for any overtime hours.

The effective hourly rate must be reflected on the certified payroll and this hourly rate may be no less than the wage rate (including fringe benefits, if any) on the wage decision for the classification of work performed. It does not matter that the effective hourly rate changes from week-to-week, only that the rate is no less than the rate on the wage decision for the classification of work performed.

Remember, the overtime rate is computed at one and one-half times the basic rate of pay plus any fringe benefits. For example, if the wage decision requires \$10/hour basic plus \$5/hour fringe benefits, the overtime rate would be: $(\$10 \times 1 \frac{1}{2}) + \$5 = \$20/\text{hour}$.

- f. **Gross wages earned.** Show the gross amount of wages earned for work performed on this project. Note: For employees with work hours and earnings on other projects, you may show gross wages for this project over gross earnings all projects (for example, \$425.40/\$764.85) and base deductions and net pay on the "all projects" earnings.

-
- g. **Deductions.** Show the amounts of any deductions from the gross earnings. "Other" deductions should be identified (for example, Savings Account or Loan Repayment). Any voluntary deduction (that is, not required by law or by an order of a proper authority) must be authorized in writing by the employee or provided for in a collective bargaining (union) agreement. A short note signed by the employee is all that is needed and should accompany the first payroll on which the other deduction appears.

Only one employee authorization is needed for recurring (e.g., weekly) other deductions. Written employee authorization is not required for income tax and Social Security deductions.

- h. **Net pay.** Show the net amount of wages paid.
- i. **Statement of compliance.** The Statement of Compliance is the certification. It is located on the reverse side of a standard payroll form (WH-347). Be sure to complete the identifying information at the top, particularly if you are attaching the Statement of Compliance to an alternate payroll form such as a computer payroll. Also, you must check either 4(a) or 4(b) if the wage decision contains a fringe benefit. Checking 4(a) indicates that you are paying required fringe benefits to approved plans or programs; and 4(b) indicates that you are paying any required fringe benefit amounts directly to the employee by adding the fringe benefit rate to the basic hourly rate of pay. If you are paying a portion of the required fringe benefit to programs and the balance directly to the employee, explain those differences in box 4(c).

Only one Statement of Compliance is required for each employer's weekly payroll no matter how many pages are needed to report the employee data.

- j. **Signature.** Make sure the payroll is signed with an original signature in ink. The payroll must be signed by a principal of the firm (owner or officer such as the president, treasurer or payroll administrator) or by an authorized agent (a person authorized by a principal in writing to sign the payroll reports). Signature authorization (for persons other than a principal) should be submitted with the first payroll signed by such an agent. Signatures in pencil; signature stamps; xerox, pdf and other facsimiles are not acceptable.

SECTION III - PAYROLL REVIEWS AND CORRECTIONS

2-6 COMPLIANCE REVIEWS.

The contract administrator or other inspector may visit the project site and interview some of the workers concerning their employment on the project. The DOL may also independently conduct its own reviews (see 1-5). In addition, the contract administrator will periodically review payrolls and related submissions, comparing the interview information to the payrolls, to ensure that the labor standards requirements have been met. You will be notified by the contract administrator if these reviews find any discrepancies or errors. You will be given instructions about what steps must be taken to correct any problems.

- a. **On-site interviews.** Every employer (contractor, subcontractor, etc.) must make their employees available for interview at the job site with the contract administrator or other agency representative, or HUD or DOL representative. The interviews are confidential and the employee will be asked about the kind of work they perform and their rate of pay. Every effort will be made to ensure that these interviews cause as little disruption as possible to the on-going work. The interviewer will record the interview information, usually on a form HUD-11, Record of Employee Interview, and forward the interviews to the contract administrator.
- b. **Project payroll reviews.** The contract administrator will compare the information on the interview forms to the corresponding payrolls to ensure that the workers are properly listed on the payrolls for the days and hours worked on the job site, work classification and rate of pay. The contract administrator will also review the payroll submissions to make certain that the payrolls are complete and signed; that employees are paid no less than the wage rate for the work classification shown; apprentice and trainee certifications are submitted (where needed); employee or other authorizations for other deductions are submitted (where needed); etc.

2-7 TYPICAL PAYROLL ERRORS AND REQUIRED CORRECTIONS.

The following paragraphs describe common payroll errors and the corrective steps you must take.

- a. **Inadequate payroll information.** If an alternate payroll format used by an employer (such as some computer payrolls) is inadequate, e.g., does not contain all of the necessary information that would be on the optional form WH-347, the employer will be asked to resubmit the payrolls on an acceptable form.
- b. **Missing identification numbers.** If the first payroll on which an employee appears does not contain the employee's individually identifying number, the employer will be asked to supply the missing information. This information can be reported on the next payroll submitted by the employer if the employer is still working on the project. Otherwise, the employer will be asked to submit a correction certified payroll.

-
- c. **Incomplete payrolls.** If the information on the payroll is not complete, for example, if work classifications or rates of pay are missing, the employer will be asked to send a correction certified payroll.
- d. **Classifications.** If the payrolls show work classifications that do not appear on the wage decision, the employer will be asked to reclassify the employees in accordance with the wage decision or the employer may request an additional classification and wage rate (see 2-2). If reclassification results in underpayment (i.e., the wage rate reported on the payroll is less than the rate required for the new classification), the employer will be asked to pay wage restitution to all affected reclassified employees. (see 2-8 for instructions about wage restitution.)
- e. **Wage rates.** If the wage rates on the payroll are less than the wage rates on the wage decision for the work classifications reported, the employer will be asked to pay wage restitution to all affected employees.
- f. **Apprentices and trainees.** If a copy of the employee's registration or the approved program ratio and wage schedule are not submitted with the first payroll on which an apprentice or trainee appears, the employer will be asked to submit a copy of each apprentice's or trainee's registration and/or the approved program ratio and wage schedule. If the ratio of apprentices or trainees to journeymen on the payroll is greater than the ratio in the approved program, the employer will be asked to pay wage restitution to any excess apprentices or trainees. Also, any apprentice or trainee that is not registered in an approved program must receive the journeyman's wage rate for the classification of work they performed.
- g. **Overtime.** If the employees did not receive at least time and one-half for any overtime hours worked on the project, the following will occur:
1. If the project is subject to CWHSSA overtime requirements, the employer will be asked to pay wage restitution for all overtime hours worked on the project. The employer may also be liable to the United States for liquidated damages computed at \$10 per day per violation. Or,
 2. If the project is not subject to CWHSSA, the employer will be notified of the possible FLSA overtime violations. Also, the contract administrator may refer the matter to the DOL for further review.
- h. **Computations.** If the payroll computations (hours worked times rate of pay) or extensions (deductions, net pay) show frequent errors, the employer will be asked to take greater care. Wage restitution may be required if underpayments resulted from the errors.
- i. **Deductions.** If there are any "Other" deductions that are not identified, or if employee authorization isn't provided, or if there is any unusual (very high, or large number) deduction activity, the employer will be asked to identify the deductions, provide employee authorization or explain unusual deductions, as necessary.

The contract administrator may communicate directly with a subcontractor when the underpayments are plainly evident and the subcontractor is cooperative. It is best to work through the prime contractor when the issues are complex, when there are significant underpayments and/or the subcontractor is not cooperative. In all cases, the subcontractor must ensure that the prime contractor receives a copy of the required corrective documentation.

- b. **Computing wage restitution.** Wage restitution is simply the difference between the wage rate paid to each affected employee and the wage rate required on the wage decision for all hours worked where underpayments occurred. The difference in the wage rates is called the adjustment rate. The adjustment rate times the number of hours involved equals the gross amount of restitution due. You may also compute wage restitution by calculating the total amount of Davis-Bacon wages earned and subtracting the total amount of wages paid. The difference is the amount of back wages due.
- c. **Correction certified payrolls.** The employer will be required to report the restitution paid on a correction certified payroll. The correction payroll will reflect the period of time for which restitution is due (for example, Payrolls #1 through #6; or a beginning date and ending date). The correction payroll will list each employee to whom restitution is due and their work classification; the total number of work hours involved (daily hours are usually not applicable for wage restitution); the adjustment wage rate (the difference between the required wage rate and the wage rate paid); the gross amount of restitution due; deductions and the net amount actually paid. A properly signed Statement of Compliance must accompany the correction payroll.

HUD no longer requires the signature of the employee on the correction payroll to evidence employee receipt of restitution payment. In addition, except in the most extraordinary cases, HUD no longer requires employers to submit copies of restitution checks (certified, cashiers, canceled or other), or employee-signed receipts or waivers.

- d. **Review of correction CPR.** The contract administrator will review the correction certified payroll to ensure that full restitution was paid. The prime contractor shall be notified in writing of any discrepancies and will be required to make additional payments, if needed, documented on a correction certified payroll within 30 days.
- e. **Unfound workers.** Sometimes, wage restitution cannot be paid to an affected employee because, for example, the employee has moved and can't be located. After wage restitution has been paid to all of the workers who could be located, the employer must submit a list of any workers who could not be found and paid (i.e., unfound workers) providing their names, Social Security Numbers, last known addresses and the gross amount due. In such cases, at the end of the project the prime contractor will be required

to place in a deposit or escrow account an amount equal to the total gross amount of restitution that could not be paid because the employee(s) could not be located. The contract administrator will continue attempts to locate the unfound workers for 3 years after the completion of the project. After 3 years, any amount remaining in the account for unfound workers will be credited and/or forwarded by the contract administrator to HUD.

CHAPTER 3 LABOR STANDARDS DISPUTES, ADMINISTRATIVE REVIEWS, WITHHOLDING, DEPOSITS AND ESCROW ACCOUNTS, AND SANCTIONS

WHAT HAPPENS WHEN THINGS GO WRONG?

3-1 INTRODUCTION.

Even in the best of circumstances, things can go wrong. In a Davis-Bacon context, "things going wrong" usually means there's a difference of opinion or a dispute about whether and to what extent underpayments have occurred. These disputes are usually between the contract administrator and one or more employers (the prime contractor and/or a subcontractor). The dispute may involve something simple such as an additional classification request that is pending before the DOL; or something as significant as investigative findings following a complaint of underpayment. This chapter discusses some of what you may expect and what you can do to make your views known and to lessen any delays in resolving the problem or issue.

3-2 ADMINISTRATIVE REVIEW ON LABOR STANDARDS DISPUTES.

As mentioned in the Introduction above, a dispute about labor standards and compliance can arise for a number of reasons. The labor standards clauses in your contract and DOL regulations provide for administrative review of issues where there is a difference of views between the contract administrator and any employer. The most common circumstances include:

- a. Additional classifications and wage rates. Additional classification and wage rate requests are sometimes denied by the DOL. An employer that is dissatisfied with the denial can request reconsideration by the DOL Wage and Hour Administrator. The employer may continue to pay the wage rate, as requested, until a final decision is rendered on the matter. When the final decision is known, the employer will be required to pay any additional wages that may be necessary to satisfy the wage rate that is established.
 1. Reconsideration. The DOL normally identifies the reasons for denial in its response to the request. Any interested person (for example, the contract administrator, employer, representatives of the employees) may request reconsideration of the decision on the additional classification request. The request for reconsideration must be made in writing and must thoroughly address the denial reasons identified by the DOL. Employer requests for reconsideration should be made through the contract administrator but may be made directly to the DOL. (See 2-2(d), and also DOL Regulations 29 CFR 1.8.) All requests initiated by or made through the contract administrator or HUD must be submitted through the HUD Headquarters Office of Labor Relations.

-
2. **Administrative Review Board.** Any interested party may request a review of the Administrator's decision on reconsideration by the DOL's Administrative Review Board. DOL regulations 29 CFR Part 7 explain the procedures for such reviews. (See also 29 CFR 1.9.)

- b. **Findings of underpayment.** Compliance reviews and other follow-up enforcement actions may result in findings of underpayment. The primary goal in every case and at every step in this process is to reach agreements about who may have been underpaid and how much wage restitution may be due and, of course, to promptly deliver restitution to any underpaid workers. The contract administrator will usually work informally with you to reach such agreements. You will have an opportunity to provide additional information to the contract administrator that may explain apparent inconsistencies and/or resolve the discrepancies.

If informal exchanges do not result in agreement, the final determination and schedule of back wages due will be presented to you in writing and you will be permitted 30 days in which to correct the underpayment(s) or to request a hearing on the matter before the DOL. The request for hearing must be made in writing through the contract administrator and must explain what findings are in dispute and the reasons. In such cases, HUD is required to submit a report to DOL for review and further consideration. All requests for DOL hearing must be submitted through the HUD Headquarters Office of Labor Relations.

1. **DOL review.** The DOL will review the contract administrator's report and the arguments against the findings presented in the hearing request. The DOL may affirm or modify the findings based upon the materials presented. You will be notified in writing by the DOL of the results of its review. If DOL concludes that violations have occurred, you will be given an opportunity to correct any underpayments or to request a hearing before a DOL Administrative Law Judge (ALJ). (See DOL Regulations 29 CFR 5.11 (b) and 29 CFR Part 6, Rules of Practice for Administrative Proceedings.)
2. **Administrative Review Board.** Contractors and/or subcontractors may request a review by the Administrative Review Board of the decision(s) rendered by the DOL ALJ in the administrative hearing process. See DOL regulations 29 CFR Part 7 for more information about this proceeding.

3-3 **WITHHOLDING.**

The contract administrator shall cause withholding from payments due to the prime contractor to ensure the payment of wages which are believed to be due and unpaid, for example, if wage underpayments or other violations are not corrected within 30 days after written notification to the prime contractor. DOL may also direct the withholding of contract payments for alleged wage underpayments. Withholding is considered to be serious and is not taken unless warranted. If withholding is deemed necessary, you will be notified in writing. Only the amounts needed to meet the contractor's (and/or subcontractors') liability shall be withheld.

3-4 DEPOSITS AND ESCROWS.

In every case, we attempt to complete compliance actions and resolve any disputes before the project is completed and final payments are made. Sometimes, corrective actions or disputes continue after completion and provisions must be made to ensure that funds are available to pay any wage restitution that is ultimately found due. In these cases, we allow projects to proceed to final closing and final payments provided the prime contractor deposits an amount equal to the potential liability for wage restitution and liquidated damages, if necessary, in a special account. The deposit or escrow account is controlled by the contract administrator. When a final decision is rendered, the contract administrator makes disbursements from the account in accordance with the decision. Deposit/escrow accounts are established for one or more of the following reasons:

Remember, the prime contractor is responsible and will be held liable for any wage restitution that is due to any worker employed in the construction of the project, including workers employed by subcontractors and any lower-tier subcontractors. See 1-4, Responsibility of the Principal Contractor, and 2-8, Restitution for Underpayment of Wages.

- a. **Where the parties have agreed to amounts of wage restitution that are due** but the employer hasn't furnished evidence yet that all of the underpaid workers have received their back wages, e.g., some of the workers have moved and could not be located. The amount of the deposit is equal to the total gross amount of restitution due to workers lacking payment evidence. As these workers are paid and proper documentation is provided to the contract administrator, amounts corresponding to the documented payments are returned to the depositor. Amounts for any workers who cannot be located are held in the deposit/escrow account for three years and disposed as described in 2-8(f) of this Guide.
- b. **Where underpayments are suspected or alleged and an investigation has not yet been completed.** The deposit is equal to the amount of wage restitution and any liquidated damages, if applicable, that are estimated to be due. If the final determination of wages due is less than the amount estimated and placed in the escrow account, the escrow will be reduced to the final amount and the difference will be returned to the depositor.

If the parties agree to the investigative findings, the amounts due to the workers will be paid by the employer. As these workers are paid and proper documentation is provided to the contract administrator, the gross amounts corresponding to the documented payments are returned to the depositor.

1. If the employer is unable to make the payments to the workers, e.g., lacks the funds necessary, the contract administrator may make disbursements directly to the workers in the net amounts calculated by the employer. The amounts withheld from the workers for tax deduction will be returned to the employer as payments to workers are made. The employer shall be responsible for reporting and transmitting withholdings to the appropriate agencies.

-
2. If the employer is not cooperating in the resolution, the contract administrator shall make disbursements to the workers in accordance with the schedule of wages due. Amounts for unfound workers will be retained as described above (See 2-8(f) and 3-4(a)).

If the parties do not agree and an administrative hearing is requested, the escrow will be maintained as explained in 3-4(c), below.

Remember, if you have any questions or need assistance concerning labor standards requirements help is always available. Contact the contract administrator for the project you're working on or the HUD Field Labor Relations staff in your area.

- c. **Where the parties are waiting for the outcome of an administrative hearing** that has been or will be requested contesting a final determination of wages due. The deposit shall be equal to the amount of wage restitution and liquidated damages, if applicable, that have been determined due. Once a final decision is rendered, disbursements from the escrow account are made in accordance with the decision.

3-5 **ADMINISTRATIVE SANCTIONS.**

Contractors and/or subcontractors that violate the labor standards provisions may face administrative sanctions imposed by HUD and/or DOL.

- a. **DOL debarment.** Contractors and/or subcontractors that are found by the Secretary of Labor to be in aggravated or willful violation of the labor standards provisions of the Davis-Bacon and Related Acts (DBRA) will be ineligible (debarred) to participate in any DBRA or Davis-Bacon Act contracts for up to 3 years. Debarment includes the contractor or subcontractor and any firm, corporation, partnership or association in which the contractor or subcontractor has a substantial interest. Debarment proceedings can be recommended by the contract administrator or can be initiated by the DOL. Debarment proceedings are described in DOL regulations 29 CFR 5.12.
- b. **HUD sanctions.** HUD sanctions may include Limited Denials of Participation (LDPs), debarments and suspensions.
 1. **Limited Denial of Participation.** HUD may issue to the employer a limited denial of participation (LDP) which prohibits the employer from further participation in HUD programs for a period up to one year. The LDP is usually effective for the HUD program in which the violation occurred and for the geographic jurisdiction of the issuing HUD Office. HUD regulations concerning LDP's are found at 24 CFR 24.700-24.714.

-
2. **Debarment and suspensions.** In certain circumstances, HUD may initiate its own debarment or suspension proceedings against a contractor and/or subcontractor in connection with improper actions regarding Davis-Bacon obligations. For example, HUD may initiate debarment where a contractor has been convicted for making false statements (such as false statements on certified payrolls or other prevailing wage certifications) or may initiate suspension where a contractor has been indicted for making false statements. HUD regulations concerning debarment and suspension are found at 24 CFR Part 24.

3-6 FALSIFICATION OF CERTIFIED PAYROLL REPORTS.

Contractors and/or subcontractors that are found to have willfully falsified payroll reports (Statements of Compliance), including correction certified payroll reports, may be subject to civil or criminal prosecution. Penalties may be imposed of \$1,000 and/or one year in prison for each false statement (see Section 1001 of Title 18 and Section 231 of Title 31 of the United States Code).

Remember, if you have any questions or need assistance concerning labor standards requirements help is always available. Contact the contract administrator for the project you're working on or the HUD Field Labor Relations staff in your area.

ACRONYMS AND SYMBOLS

CDBG -	Community Development Block Grant
CFR -	Code of Federal Regulations
CPR -	Certified Payroll Report
CWHSSA -	Contract Work Hours and Safety Standards Act
DBA -	Davis-Bacon Act
DBRA -	Davis-Bacon and Related Acts
DOL -	Department of Labor
FHA -	Federal Housing Administration
FLSA -	Fair Labor Standards Act
HUD -	Housing and Urban Development (Department of)
IHA -	Indian Housing Authority
LCA -	Local Contracting Agency
LDP -	Limited Denial of Participation
O/T -	Overtime
PHA -	Public Housing Agency
S/T -	Straight-time
SAC -	State Apprenticeship Council/Agency
TDHE -	Tribally-Designated Housing Entity
§ -	Section
¶ -	Paragraph

DAVIS-BACON - RELATED WEB SITES*

HUD Office of Labor Relations:
www.hud.gov/offices/olr

HUD Regulations:
<http://www.gpo.gov/fdsys/browse/collectionCfr.action?collectionCode=CFR>

HUDClips (HUD Forms and Publications):
www.hud.gov/offices/adm/hudclips/index.cfm

DOL Davis-Bacon and Related Acts Homepage:
<http://www.dol.gov/whd/contracts/dbra.htm>

DOL Regulations:
<http://www.gpo.gov/fdsys/browse/collectionCfr.action?collectionCode=CFR>

Davis-Bacon Wage Decisions:
www.wdol.gov

DOL Forms:
www.dol.gov/whd/programs/dbra/forms.htm

***Web addresses active as of January 2012**

Project Wage Rate Sheet			U.S. Department of Housing and Urban Development Office of Labor Relations			
Project Name:			Wage Decision Number/Modification Number:			
Project Number:			Project County:			
Work Classification	Basic Hourly Rate (BHR)	Fringe Benefits	Total Hourly Wage Rate	Laborers Fringe Benefits		\$
Bricklayers			\$	Group #	BHR	Total Wage
Carpenters			\$			\$
Cement Masons			\$			\$
Drywall Hangers			\$			\$
Electricians			\$			\$
Iron Workers			\$			\$
Painters			\$	Operators Fringe Benefits:		\$
Plumbers			\$	Group #	BHR	Total Wage
Roofers			\$			\$
Sheet Metal Workers			\$			\$
Soft Floor Workers			\$			\$
Tapers			\$			\$
Tile Setters			\$	Truck Drivers Fringe Benefits:		\$
Other Classifications				Group #	BHR	Total Wage
			\$			
			\$			
			\$			
Additional Classifications (HUD Form 4230-A)						
Work Classification	Basic Hourly Rate (BHR)	Fringe Benefits	Total Hourly Wage Rate	Date of HUD Submission to DOL		Date of DOL Approval
			\$			
			\$			
			\$			

Date _____
 I, _____ (Name of Signatory Party) _____ (Title)
 do hereby state:

(1) That I pay or supervise the payment of the persons employed by _____ (Contractor or Subcontractor) _____ on the _____ (Building or Work) _____; that during the payroll period commencing on the _____ day of _____, and ending the _____ day of _____, all persons employed on said project have been paid the full weekly wages earned, that no rebates have been or will be made either directly or indirectly to or on behalf of said _____ (Contractor or Subcontractor) _____ from the full

weekly wages earned by any person and that no deductions have been made either directly or indirectly from the full wages earned by any person, other than permissible deductions as defined in Regulations, Part 5 (29 C.F.R. Subtitle A), issued by the Secretary of Labor under the Copeland Act, as amended (48 Stat. 948, 63 Stat. 108, 72 Stat. 867; 76 Stat. 357; 40 U.S.C. § 3145), and described below:

(2) That any payrolls otherwise under this contract required to be submitted for the above period are correct and complete; that the wage rates for laborers or mechanics contained therein are not less than the applicable wage rates contained in any wage determination incorporated into the contract; that the classifications set forth therein for each laborer or mechanic conform with the work he performed.

(3) That any apprentices employed in the above period are duly registered in a bona fide apprenticeship program registered with a State apprenticeship agency recognized by the Bureau of Apprenticeship and Training, United States Department of Labor, or if no such recognized agency exists in a State, are registered with the Bureau of Apprenticeship and Training, United States Department of Labor.

(4) That:
 (a) WHERE FRINGE BENEFITS ARE PAID TO APPROVED PLANS, FUNDS, OR PROGRAMS
 - in addition to the basic hourly wage rates paid to each laborer or mechanic listed in the above referenced payroll, payments of fringe benefits as listed in the contract have been or will be made to appropriate programs for the benefit of such employees, except as noted in section 4(c) below.

(b) WHERE FRINGE BENEFITS ARE PAID IN CASH

- Each laborer or mechanic listed in the above referenced payroll has been paid, as indicated on the payroll, an amount not less than the sum of the applicable basic hourly wage rate plus the amount of the required fringe benefits as listed in the contract, except as noted in section 4(c) below.

(c) EXCEPTIONS

EXCEPTION (CRAFT)	EXPLANATION

REMARKS:

NAME AND TITLE	SIGNATURE

THE WILLFUL FALSIFICATION OF ANY OF THE ABOVE STATEMENTS MAY SUBJECT THE CONTRACTOR OR SUBCONTRACTOR TO CIVIL OR CRIMINAL PROSECUTION. SEE SECTION 1001 OF TITLE 18 AND SECTION 231 OF TITLE 31 OF THE UNITED STATES CODE

U.S. Department of Housing and Urban Development
Office of Departmental Operations and Coordination
Washington, DC 20410

Email: www.OfficeofLaborRelations@hud.gov

Labor Relations Desk Guide
LR01.DG



Checklist (Required forms for road construction)

Contractor: _____
Contract Amount: _____
Project/Precinct: _____
Owner's Contract No.: _____

Item	Required Documents	Submitted & Reviewed	Approved	Comments:
	INITIATION OF PROJECT:			
1	Approval to Bid (Purchasing)			
2	Contract - Signed and Executed			
3	Gen. Liability Insurance - (Expiration Date)			
4	Automobile Liab. Insurance - (Expiration Date)			
5	Worker's Comp. & Emp'l. Liab. (Expiration Date)			
6	Notice to Proceed			
7	Material Sample & Testing Table Sent to Auditor's Office			
8	Application and Certification of Payment (A)			
9	Schedule of Values a/k/a 1257/1258			
10	Estimate Quantity Update Worksheet			
11	List of Suppliers and Sub-contractors			
12	Partial Waiver of Liens (Sub-contractors/suppliers)			
13	TxDot Form 252 Contract Time Statement			
14	Payroll Report w/signed Wage Form			
15	Change Order (Requires TxDot Concurrence)			
16	Punch List			
17	Certificate of Construction Completion			
18	Approval by Commissioner's Court			
19	Contractor's Affidavit of Release (Waiver) of Liens (with power of attorney)(B)			
20	Affidavit of Payment of Debts & Claims-lien bond & indemnity bonds(w/power of attorney)(B)			
21	Consent of Surety to Final Payment(with power of attorney)(B)			
22	Final Blue Prints			Exhibit E-A

Change Order (BLANK)
CHANGE ORDER NUMBER ONE(1)

Project: _____

DATE OF ISSUANCE: _____ EFFECTIVE DATE: _____

OWNER: _____
 OWNER'S CONTRACT NO: _____

CONTRACTOR: _____ ENGINEER: _____

You are directed to make the following changes in the Contract Documents.

Description: 1.
 2.
 3.
 4.
 5.
 6.

Reason for Change Order: 1.
 2.
 3.
 4.
 5.
 6.

Attachments:

CHANGE IN CONTRACT PRICE:		CHANGE IN CONTRACT TIME:	
Original Contract Price		Original Contract Time for	
\$ 0.00		Substantial Completion:	0 <small>calendar days or dates</small>
Net Changes from previous Change Order		Net Change from previous Change Orders	0 <small>calendar days</small>
\$ 0.00			
Contract Price prior to this Change Order		Contract Time prior to this Change Order	
\$ 0.00		Substantial Completion:	0 <small>calendar days or dates</small>
Net Increase(decrease) of this Change Order		Net Increase(decrease) of this Change Order	0 <small>calendar days</small>
\$ 0.00			
Contract Price with all approved Change Orders	Net % increase(decrease) from original contract price. #DIV/O! %	Contract Time with all approved Change Orders	
\$ 0.00		Substantial Completion:	0 <small>calendar days or dates</small>

RECOMMENDED:
 By: _____
Engineer (Authorized Signature)

APPROVED:
 By: _____
Owner (Authorized Signature)

ACCEPTED:
 By: _____
Contractor (Authorized Signature)

Date: _____

Date: _____

Date: _____

Exhibit E-B

APPLICATION FOR PAYMENT NO.

To: _____ (OWNER)
From: _____ (CONTRACTOR)
Contract: _____
Project: _____
Owner's Contract No. _____ Engineer's Project No. _____
For Work accomplished through the date of: _____

- 1. Original Contract Price: _____
- 2. Net change by Change Order and Written Agreements(+or-): _____
- 3. Current Contract Price (1 plus 2): _____
- 4. Total completed and stored to date: _____
- 5. Retainage (per Agreement):
 10% _____ of completed Work: _____
 _____ of stored material _____
 Total Retainage: _____
- 6. Total completed and stored to date less retainage (4 minus 5) _____
- 7. Less previous Application for Payments: _____
- 8. AMOUNT DUE THIS APPLICATION (6 MINUS 7) _____

Accompanying Documentation:

CONTRACTOR'S Certification:

The undersigned CONTRACTOR certifies that (1) all previous progress payments received from OWNER on account of Work done under the Contract referred to above have been applied on account to discharge CONTRACTOR'S legitimate obligations incurred in connection with Work covered by prior Applications for Payment numbered 1 through 3 inclusive; (2) title of all Work, materials and equipment incorporated in said Work or otherwise listed in or covered by this Application for Payment will pass to OWNER at time of payment free and clear of all Liens, security interests and encumbrances (except such as are covered by a Bond acceptable to OWNER indemnifying OWNER against any such Lien, security interest or encumbrance); and (3) all Work covered by this Application for Payments is in accordance with the Contract Documents and not defective.

Date: _____

CONTRACTOR

State of _____ Texas _____
County _____
of _____ Hidalgo _____
Subscribed and sworn to before me this _____
day of _____

By: _____

Notary Public
My Commission expires: _____

Payment of the above AMOUNT DUE THIS APPLICATION is recommended.

Date: _____

ENGINEER
By: _____

Exhibit E-C

Estimate Quantity Update Worksheet

Contractor:
 Contract Price:
 Work Done this Month:
 % Complete:
 #DIV/0!

Date Begun: ?
 Contract Time: 120
 Time Charged: 80
 % Time Used: 75.00%

Work Type: Paving & Drainage
 Limits:
 From:
 To:

ITEM NO.	DESCRIPTION	UNIT	PROJECT CITY	Unit Price	Project Amount	FIRST MONTH			SECOND MONTH			THIRD MONTH			
						MONTHLY QUANTITY	Q1 Y to Date	Item Cost (Monthly)	MONTHLY QUANTITY	Q1 Y to Date	Item Cost (Monthly)	MONTHLY QUANTITY	Q1 Y to Date	Item Cost (Monthly)	
(901) ADMINISTRATIVE															
(902) PRELIMINARY ENGINEERING															
(903) CONSTRUCTION ENGINEERING															
(904) RIGHT-OF-WAY															
(905) ROADWAY CONSTRUCTION															
100	PREP ROW	Sq Ft	1,100	\$1,800.00	\$1,980.00	1,000		\$0.00							
110	BACKFILL (TY A)	Sq Yd	1,000	\$0.00	\$0.00	0		\$0.00							
247	FLEX BASE (RDWAY DELTYD GR 6 CL 4)	CY	76,000	\$20.00	\$2,120.00	0		\$0.00							
260	LIME (TY A SLURRY) OR (TY B)	TON	1038,000	\$2.00	\$2,072.00	0		\$0.00							
260	LIME TREAT SUBCR (DCX12)	SY	0,000	\$5,000.00	\$0.00	0		\$0.00							
262	LIME (TY A SLURRY) OR (TY B)	TON	7,800	\$3,000.00	\$23,400.00	0		\$0.00							
262	LIME TRT FOR BS CRS (NEWEXT BS) (DC10)	SY	127,800	\$5.00	\$7,698.00	0		\$0.00							
310	ASPH MATL (MC-30)	GAL	216.7	\$5.00	\$1,480.20	0		\$0.00							
500	MOBILIZATION	LS	1,000	\$3,000.00	\$3,000.00	0		\$0.00							
502	BARRICADES, SIGNS, AND TRAF HANDLE	MO	1,000	\$1,000.00	\$1,000.00	0		\$0.00							
529	CONC CURB AND GUTTER (TY A) (BARRIER)	LF	600,000	\$7.50	\$4,500.00	0		\$0.00							
644	SMALL ROPS SIGN ASSM (TY A)	EA	9,000	\$5.00	\$45,000.00	0		\$0.00							
644	SMALL ROPS SIGN ASSM (TY A)	EA	2,000	\$5.00	\$10,000.00	0		\$0.00							
650	DECL ASM TY A (D-SY)	EA	4,000	\$100.00	\$400,000.00	0		\$0.00							
666	REFL PAV MKR TY I (VISIDY4)	LF	400,000	\$0.25	\$100,000.00	0		\$0.00							
666	REFL PAV MKR TY I (YBRK14)	LF	140,000	\$0.25	\$35,000.00	0		\$0.00							
672	RAIS PAV MKR CL B (REFL) (TY II) (A)	EA	24,000	\$3.50	\$84,000.00	0		\$0.00							
3145	HOT MIX (TY D)	TON	105.5	\$34.00	\$3,587.00	0		\$0.00							
5249	TEMP SEDMT CONT FENCE	LF	70,000	\$3.00	\$210,000.00	0		\$0.00							
(906) DRAINAGE															
484	RC PIPE (CL III) (10")	LF	404,000	\$25.00	\$10,100.00	0		\$0.00							
484	RC PIPE (CL III) (24")	LF	120,000	\$30.00	\$3,600.00	0		\$0.00							
485	INLET (COMPLTY A)	EA	2,000	\$2,000.00	\$4,000.00	0		\$0.00							
485	INLET (COMPLTY C)	EA	2,000	\$1,500.00	\$3,000.00	0		\$0.00							
485	MANH (LOWHLX TYM)	EA	1,000	\$2,000.00	\$2,000.00	0		\$0.00							
485	INLET EXT	EA	2,000	\$700.00	\$1,400.00	0		\$0.00							
487	SET (TY II) (18" RCP) (1:6)	EA	4,000	\$550.00	\$2,200.00	0		\$0.00							
487	SET (TY II) (24" RCP) (1:6)	EA	1,000	\$650.00	\$650.00	0		\$0.00							

Monthly Totals:	\$0.00	\$0.00	\$0.00
ADMINISTRATIVE (901)			
PRELIMINARY ENGINEERING (902)			
CONSTRUCTION ENGINEERING (903)			
RIGHT-OF-WAY (904)			
Roadway (905)	\$0.00	\$0.00	\$0.00
Drainage (906)	\$0.00	\$0.00	\$0.00

Total to Date
 Roadway (905):
 Drainage (906):
 Total

Signature: _____
 Printed Name: _____
 Date: _____

Schedule of Values

Contractor Name _____
 Starting Date _____
 Project Ending Date _____
 Retainage Percent _____

Application No.: _____
 Application Date: _____
 Period To: _____
 Engineer Firm: _____

Summary												
CS.#	PROJECT NAME	Original Schedule Value	Revised Schedule Value	Payment Application No 1	Payment Application No 2	Payment Application No 3	Total To Date	Balance To Finish	Retainage	Net	Payment To Date	Payment Due
		\$ -	\$ -	\$ -	\$ -	\$ -	\$ -	\$ -	\$ -	\$ -	\$ -	\$ -
		\$ -	\$ -	\$ -	\$ -	\$ -	\$ -	\$ -	\$ -	\$ -	\$ -	\$ -
		\$ -	\$ -	\$ -	\$ -	\$ -	\$ -	\$ -	\$ -	\$ -	\$ -	\$ -
		\$ -	\$ -	\$ -	\$ -	\$ -	\$ -	\$ -	\$ -	\$ -	\$ -	\$ -
		\$ -	\$ -	\$ -	\$ -	\$ -	\$ -	\$ -	\$ -	\$ -	\$ -	\$ -
		\$ -	\$ -	\$ -	\$ -	\$ -	\$ -	\$ -	\$ -	\$ -	\$ -	\$ -
		\$ -	\$ -	\$ -	\$ -	\$ -	\$ -	\$ -	\$ -	\$ -	\$ -	\$ -
		\$ -	\$ -	\$ -	\$ -	\$ -	\$ -	\$ -	\$ -	\$ -	\$ -	\$ -
		\$ -	\$ -	\$ -	\$ -	\$ -	\$ -	\$ -	\$ -	\$ -	\$ -	\$ -

Project Testing Requirements Form

Test Report Table

Material	Test	Description	Required	Remarks	Contractor Name	
					CSJ#	CSJ#
Subgrade	Tex-101-E Part III	Pulverization				
	Tex-113	Moist. Density Curve				
	Tex-115-E	In-place Density				
		Thickness				
		Proof Roll				
	Flex Base	Tex-101-E	Preparing Soils and Flex Bases			
		Tex-104-E	Determining Liquid Limit of Soils			
		Tex-105-E	Determining Plastic Limit of Soils			
		Tex-106-E	Calculating the Plasticity Index			
		Tex-107-E	Linear Shrinkage			
		Tex-110-E	Particle Size Analysis			
		Tex-113-E	Moisture Density Relationship of Base Materials (includes Limed)			
		Tex-116-E	Wet Ball Mill Method Test			
		Tex-117-E	Triaxial Compression for Base Material (includes Limed)			
		Tex-115-E	In-place Density			
		Thickness				
En-1	IAW ASTM 4609					
	Tex-103-E					
	Tex-114-E					
	TexDOT 121 E					
	ASTM D 4546					
	ASTM D 1587					
	Tex115-E					
Hot Mix	Tex-207-F	Determining Density of Compacted Bituminous Mixtures				
	Tex-208-F	Test for Stabilometer Value of Bituminous Mixtures				
	Tex-210-F	Determining Asphalt Content of Bituminous Mixtures by Extraction				
	Tex-228-F	Determining Asphalt Content of Bituminous Mixtures by the Nuclear Method				
	Tex-229-F	Combined HIMAC Cold Belt				
	Tex-236-F	Sampling and Testing Procedure Determining Asphalt Content from Asphalt Paving Mixtures By the Ignition Method				
	Tex-207-E	Determining Density of Compacted Bituminous Mixtures				
	Tex-212-E	Determining Moisture Content of Bituminous Mixtures				
	Tex-213-E	Determining Hydrocarbon-Volatile Content of Bituminous Mixtures				
In-Place Density	Texas SDHPT Bulletin C-14					
	ASTM D-2950.76					
	AASHTO T-166					
Lime	Tex-600-J	Lime Testing Procedure		Waive testing if less than 50 tons from a Pre-Approved Source		
Rcp		Three Edge Bearing Test		1 pipe for each 100 pipe		Exhibit E-G

PARTIAL/FINAL WAIVER OF LEIN

THE STATE OF TEXAS

COUNTY OF _____

The undersigned contracted with _____
to furnish _____
in connection with certain improvements to real property located in _____
County, Texas, and owned by _____
Which improvements are described as follows:

In consideration of Pay Estimate No _____ in the amount of _____
DOLLAR(\$ _____) and other good and
valuable consideration, the receipt and sufficiency of which is hereby acknowledged and confessed, the undersigned does
hereby waive and release any mechanic's lien or materialmen's lien or claims of lien that the undersigned has or hereafter
has on the above mentioned real property on account of any labor performed or materials furnished or to be furnished or
labor performed and materials furnished by the undersigned pursuant to the above-mentioned contract or any
constitutional lien that the undersigned may have.

Undersigned hereby guarantees that all bids for labor performed and/or materials furnished in the erection and
construction of such improvements on the Property have been fully paid and satisfied and Undersigned does further
guarantee that if for any reason a lien or liens are filed for material or labor against said Property arising out of any bills
for material or labor in connection with the erection or construction of said improvements thereon, Undersigned will
obtain a settlement of such lien or liens and a proper release thereof shall be obtained.

CONTRACTOR

BY: _____
TITLE

SWORN TO AND SUBSCRIBED BEFORE ME, on this the _____ day of _____, 20__ to
certify which witness my hand and seal of office.

NOTARY PUBLIC in and for the State of Texas

My Commission Expires: _____

**Prevailing Wage Rates
Certification Statement**

Date _____

Project Name _____

CSJ# _____

Contractor _____

Application# _____

I, _____ do hereby state:
(Name of Project Director)

1. That a payroll (form WH-347 or similar form) was submitted for contract work Performed for the period covered by the attached application.
2. That a statement of compliance(form WH-347 or similar form) was submitted with the payroll.
3. The certified payroll complies with the classifications and minimum wage rates Stipulated in the contract.
4. That a minimum of one interview was conducted with laborers using Form HUD-11 or similar.

Signature

CERTIFICATE OF CONSTRUCTION COMPETITION

THIS IS TO CERTIFY THAT ON _____ DAY OF _____ A FINAL INSPECTION was made of the project herein described.

CONTRACT

CONTRACT DATE: _____
OWNER: _____
CONSTRUCTION CONTRACTOR: _____
OF THE CITY OF _____ STATE OF _____

PROJECT DESCRIPTION

CONSTRUCTION OF _____

CONTRACT NO: _____
Located in or near the City/Precinct Of _____

THIS IS TO CERTIFY”

1. That the work has been completed in accordance with the plans and specifications and all addenda, change orders, supplemental agreements thereto, and with the following exceptions:

2. That the sum of _____, deducted from the final payment of the Contractor is a fair and equitable settlement for the foregoing except work.
3. That the contractor has presented a “Certificate of Release” starting under oath, that all claims arising out of the performance of work have been fulfilled, and the Owner is released from all claims arising under or by virtue of said contract.
4. That the CONTRACTOR has presented in behalf of itself and its sureties, satisfactory evidence that it is bound to repair, replace, and make good any faulty workmanship and/or materials discovered in the work within a period of one year from this date, as provided in said contract.
5. Amount of Original Contract _____
Present Amount of Contract _____
Total Amount of earned to Date _____
Less: previous payments _____
Balance _____
Authorized deductions _____
AMOUNTY OF FINAL PAYMENT _____

6. That the final payment in the amount of _____ is now due and payable.

Engineer's Signature

CONCURRED BY:

Contractor's Name

By: _____

Title: _____

CONCURRED BY:

City/Precinct

By: _____

Title: _____

CONTRACTOR'S AFFIDAVIT OF RELEASE OF LIENS

PROJECT: OWNER: CONTRACTOR: ENGINEER:	PROJECT NO.
--	--------------------

The Contractor, in accordance with the Contract Documents, and in consideration for the full and final payment to the Contractor for all services in connection with the project, does hereby waive and release any and all liens, or any and all claims to liens which the Contractor may have on or affecting the project as a result of its contract(s) for the Project or for performing labor and/or furnishing materials in any way connected with the construction of any aspect of the project. The Contractor further certifies and warrants that all subcontractors of labor and/or materials for the Project, except as listed below, have been paid in full for all labor and/or materials supplied to, for through or at the direct or indirect request of the Contractor prior to, through and including the date of this affidavit.

EXCEPTIONS: (If none, write "NONE". The Contractor shall furnish a bond acceptable to the Owner for each exception.)

CONTRACTOR

By _____

Title _____

Subscribed and sworn to before me this _____ day of _____

Notary Public: _____

My Commission Expires: _____

Quantity Worksheet

Contractor Name: _____ Application No.: _____
 Starting Date: _____ Application Date: _____
 Project Ending Date: _____ Period To: _____
 Engineer's / County Project Description: _____ Engineers / County Project No.: _____

No.	Item Code	Description	Unit	Original Rates	Original Schedule Value		Revised Rate	Value		First Month		Second Month		Third Month		Balance To Finish			
					Quan	Dollars		Quan	Dollars	Item Code (Monthly)	Qty	Monetary	U/Y to Date	Item Code (Monthly)	Qty	Monetary	U/Y to Date	Item Code (Monthly)	Qty
0605 ROADWAY																			
1	100	Preparation of Right-of-Way	Sq	\$	0.0	\$		0.0										0.0	0.0
2	152	18" Road Grader Work (Dist. Cont.) Subgrade	SY	\$	0.0	\$		0.0										0.0	0.0
3	247	18" PI Retention (Plan)	S.Y.	\$	0.0	\$		0.0										0.0	0.0
4	310	Asph. Mat. (MC-30)	Gal	\$	0.0	\$		0.0										0.0	0.0
5	340	Asph. Conc. 1/2" D	S.Y.	\$	0.0	\$		0.0										0.0	0.0
6	500	Modular	L.S.	\$	0.0	\$		0.0										0.0	0.0
7	202	Barbed Wire, 3/16" x 1/2" Galv. Hi. Tens. 1/2" x 1/2"	Mu	\$	0.0	\$		0.0										0.0	0.0
8	590	Turnouts	EA	\$	0.0	\$		0.0										0.0	0.0
9	5240	10m Secant Cont Fence (Concrete)	L.F.	\$	0.0	\$		0.0										0.0	0.0
10	5249	10m Secant Cont Fence Handing (Concrete)	L.F.	\$	0.0	\$		0.0										0.0	0.0
Total Roadway																			
0601 DRAINAGE																			
11	030	Driveway (Asph. Conc. Pav) (PRB)	S.Y.	\$	0.0	\$		0.0										0.0	0.0
12	247	Driveway (Asph. Conc. Pav) (PRB)	S.Y.	\$	0.0	\$		0.0										0.0	0.0
13	550	18" Storm Drain	L.F.	\$	0.0	\$		0.0										0.0	0.0
14	556	18" RCP Storm Drain	L.F.	\$	0.0	\$		0.0										0.0	0.0
15	466	1/2" x 1/2" Inlets	EA	\$	0.0	\$		0.0										0.0	0.0
16	465	Concrete Manholes	EA	\$	0.0	\$		0.0										0.0	0.0
17	1512	15" x 15" RCP	L.F.	\$	0.0	\$		0.0										0.0	0.0
18	1512	15" x 15" RCP	L.F.	\$	0.0	\$		0.0										0.0	0.0
19	1512	15" x 15" RCP	L.F.	\$	0.0	\$		0.0										0.0	0.0
20	1512	15" x 15" RCP	L.F.	\$	0.0	\$		0.0										0.0	0.0
Total Drainage																			
TOTAL BASE AMOUNTS:																			

Print Name _____ Date _____

Signature _____

Project Sign



**Your Tax Dollars at Work
Hidalgo County Precinct 2**

Hector “Tito” Palacios, Commissioner

**Hidalgo County Pct 2 – Road & Drainage Construction For
Rancho Blanco Rd**

Hidalgo County Commissioner’s Court

- | | |
|------------------------|-----------------------|
| Ramon Garcia | - County Judge |
| A.C. Cuellar | - Commissioner Pct #1 |
| Hector “Tito” Palacios | - Commissioner Pct #2 |
| Joe M. Flores | - Commissioner Pct #3 |
| Joseph Palacios | - Commissioner Pct #4 |

Project Contractor: _____

Project Engineer: R. Gutierrez Engineering Corporation

