

**URBAN COUNTY PROGRAM  
COUNTY OF HIDALGO**

**Price Quotations**

**VENDOR #1**

Name: fresno Construction Person Contacted: Rick Pacheco Phone: 956-381-8875

Item#	Quantity	Description	Amount
1	1.00		
2	35.00	Subgrade 95% compaction / concrete detention Basin.	
3	1,997.00	4" Caliche Base	
4	1,997.00	2" of crash Granite	24,999.60

**VENDOR #2**

Name: El-con Construction Person Contacted: Juan Zamora Phone: 956-529-5038

Item#	Quantity	Description	Amount
1	1.00		
2	35.00	Subgrade 95% compaction / concrete detention Basin	
3	1,997.00	4" Caliche Base	
4	1,997.00	2" of crash Granite	27,300.00

**VENDOR #3**

Name: Ramsa Person Contacted: Roberto Flores Phone: 956-802-9775

Item#	Quantity	Description	Amount
1	1.00		
2	35.00	Subgrade 95% compaction / concrete detention Basin	
3	1,997.00	4" Caliche Base	
4	1,997.00	2" of crash granite.	25,498.75

Recommendation: Go with fresno Construction for walking trail.

Requested by: Mike Alessi Date: \_\_\_\_\_ Approved by: [Signature] Date: 2/26/14

## REQUEST FOR QUOTATION

FROM:  
**CITY OF LA JOYA**  
**101 N. LEO AVENUE**  
**LA JOYA TX. 78560.**  
**PH. # (956) 581-7002**

DATE: January 14, 2014

PROJECT:  
**CITY OF LA JOYA MILITARY ROAD PARK.**

VENDOR:  
 NAME: Fresno Construction STFC, Inc.  
 ADDRESS: 724 W. Monte Cristo Rd.  
           Edinburg, Texas 78541  
 PHONE # : 956-381-8875

ITEM.	DESCRIPTION	UNIT	QUANTITY	UNIT PRICE	TOTAL
<b><u>WALKING TRAIL</u></b>					
1.-	Subgrade 95% Compactation. As per plans and Specifications.	Ls.	1.00		\$ 1,929.00
2.-	<u>Concrete</u> Detention Beam. As per plans and Specifications.	Cy.	35.00	\$100.00	3,500.00
3.-	4" Caliche Base. As per plans and Specifications.	Sy.	1,997.00	4.00	7,988.00
4.-	2" of Crush Granite. As per plans and Specifications.	Sy.	1,997.00	5.80	11,582.60
<b>TOTAL =</b>					<b>\$ 24,999.60</b>

*Rick Dickson*

**\* TO REVIEW THE PLANS AND THE SPECIFICATIONS, PLEASE CALL  
 CITY OF LA JOYA AT (956) 581-7002, ATT'N. MIKE ALANIZ, CITY MANAGER.**

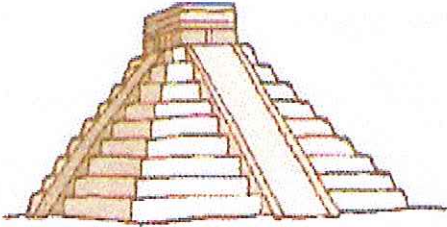

**EL - CON**  
**Construction & Development**  
*Underground Services, Water, Sewer, Storm Drain*

**PROPOSAL**

Date: January 17, 2014

Proposal No.: 031

Submitted To: City of La Joya  
Attention: Mike Alaniz  
City Manager

Project: City of La Joya Military Rd.  
Recreational Park.  
Walking Trail.

Address: 101 North Leo Avenue  
La Joya, Tx. 78560

We hereby submit specifications and estimates for:

ITEM.	DESCRIPTION	UNIT	QTY	U.P.	AMOUNT
	<b>WALKING TRAIL</b>				
1.-	Subgrade 95% compactation as per plans & specifications.	Ls.	1	2,300.00	\$2,300.00
2.-	Concrete Detention Beam. As per plans & specifications.	Cy.	35.00	\$200.00	\$7,000.00
3.-	4" Caliche Base. As per plans & specifications.	Sy.	1,997.00	\$4.00	\$8,000.00
4.-	2" of Crush Granite. As per plans & specifications.	Sy.	1,997.00	\$5.00	\$10,000.00

If you have any questions please make contact with Juan Zamora  
at (956) 529-5038

Thank you for your business

**TOTAL = \$27,300.00**

*Juan Zamora*

# ESTIMATE

## RAMSA CONSTRUCTION

10115 N. CONWAY AVENUE.

MISSION, TX. 78572

PH.# (956)802-7775

Date	Estimate #
1/14/2014	15

NAME / ADDRESS
CITY OF LA JOYA P.O. BOX "H" LA JOYA TX. 78560 Attn: MIKE ALANIZ City Manager

S U B J E C T
CITY OF LA JOYA MILITARY RD. CITY PARK WALKING TRAIL.

ITEM	D E S C R I P T I O N	QTY.	UNIT	RATE	AMOUNT
1.-	Subgrade 95% compactation.	1.00	Ls.	\$2,000.00	\$2,000.00
2.-	Concrete detention Beam. As per plans and Specifications.	35	Cy.	\$175.00	\$6,125.00
3.-	4" Caliche Base. As per plans and specifications.	1,997.00	Sy.	\$3.75	\$7,488.75
4.-	2" of Crush Granite. As per plans and Specifications.	1,997.00	Sy.	\$5.00	\$9,885.00
<b>T O T A L =</b>					<b>\$25,498.75</b>

*Robert Marden*

THE PRICES INCLUDE : LABOR, EQUIPMENT AND MATERIALS FOR THE JOB DESCRIBE IN THE SUBJECT.
---

## REQUEST FOR QUOTATION

FROM:  
**CITY OF LA JOYA**  
**101 N. LEO AVENUE**  
**LA JOYA TX. 78560.**  
**PH. # (956) 581-7002**

DATE: January 14, 2014

PROJECT:  
**CITY OF LA JOYA MILITARY ROAD PARK.**

VENDOR:  
 NAME: \_\_\_\_\_  
 ADDRESS: \_\_\_\_\_  
 \_\_\_\_\_  
 PHONE # : \_\_\_\_\_

ITEM.	DESCRIPTION	UNIT	QUANTITY	UNIT PRICE	TOTAL
	<b><u>WALKING TRAIL</u></b>				
1.-	<b>Subgrade 95% Compactation. As per plans and Specifications.</b>	Ls.	1.00		
2.-	<b>Concrete Detention Beam. As per plans and Specifications.</b>	Cy.	35.00		
3.-	<b>4" Caliche Base. As per plans and Specifications.</b>	Sy.	1,997.00		
4.-	<b>2" of Crush Granite. As per plans and Specifications.</b>	Sy.	1,997.00		
				<b>TOTAL = \$</b>	<b>-</b>

**\* TO REVIEW THE PLANS AND THE SPECIFICATIONS, PLEASE CALL  
 CITY OF LA JOYA AT (956) 581-7002, ATT'N. MIKE ALANIZ, CITY MANAGER.**

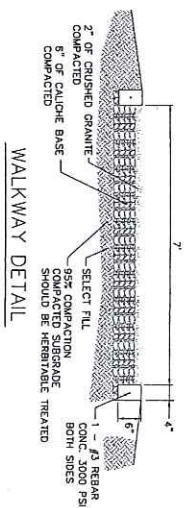
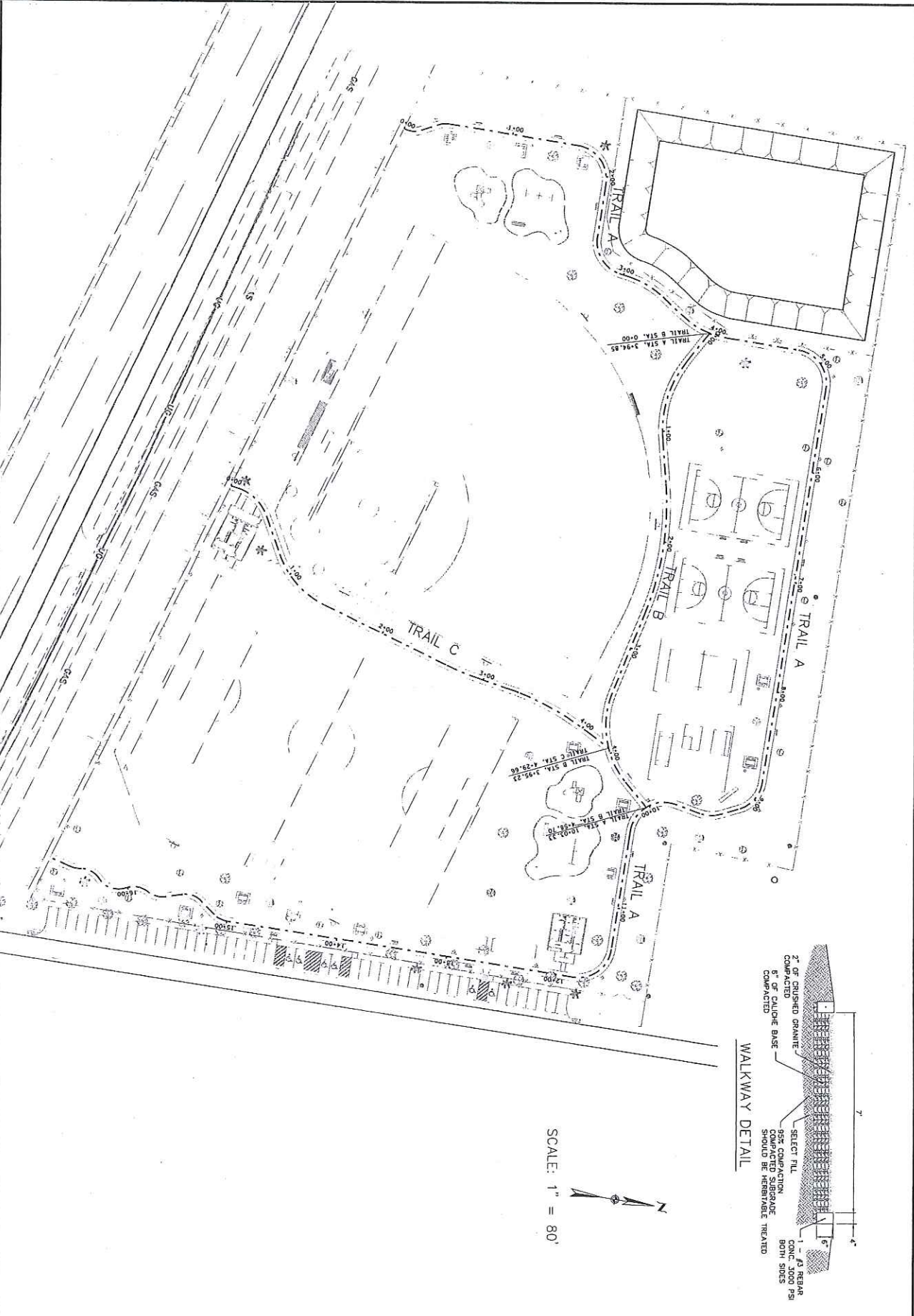

SCALE: 1" = 80'

	NOTES	NAME	DATE
	SURVEY BY	EF	1/15/2014
	DRAWN BY	AC	1/15/2014
	DESIGNED BY	AC	1/15/2014
	REVIEWED BY	DC	1/15/2014
SCALE: 1"=80'			
SHEET NUMBER	5		

**S&D INFRASTRUCTURE, LTD.**  
 188 Infrastructure, Ltd. Firm Registration Number: 1242

**CITY OF LA JOYA**

MILITARY ROAD PARK  
 WALKING TRAIL LAYOUT

The final operating log on this project is to be maintained by the City of La Joya.

**PHILLIP J. PAMEL, P.E.**  
 82739

Professional Engineer  
 State of Texas  
 License No. 82739

CURVE NO.	STATION	COORDINATES			CURVE DATA				
		N	E	E	DELTA	DEGREE OF CURVE	LENGTH	TANGENT	RADIUS
TRAIL A-1	P.I.=0+00.95 P.C.=0-01.13 P.T.=0+01.83	988194.326	1681093.887	1681101.604	42° 41' 00.00" (L1)	288° 00' 00.00" (R1)	7.81	20.00	20.00
TRAIL A-2	P.I.=0+37.24 P.C.=0+41.85 P.T.=0+41.85	988194.326	1681093.887	1681101.604	288° 58' 16.97" (R1)	288° 28' 44.03" (R1)	9.40	20.00	20.00
TRAIL A-3	P.I.=1+48.61 P.C.=1+52.61 P.T.=2+08.74	988205.881	16811162.285	16811157.2885	90° 00' 00.00" (R1)	180° 59' 09.35" (R1)	20.00	20.00	20.00



CURVE NO.	STATION	COORDINATES			CURVE DATA				
		N	E	E	DELTA	DEGREE OF CURVE	LENGTH	TANGENT	RADIUS
TRAIL A-4	P.I.=2+72.55 P.C.=2+76.32 P.T.=2+86.32	988311.417	1681146.191	1681150.192	80° 40' 01.08" (L1)	80° 59' 08.35" (R1)	42.24	20.00	20.00
TRAIL A-5	P.I.=3+23.71 P.C.=3+28.16 P.T.=3+44.16	988322.868	1681179.2481	1681209.4098	25° 25' 13.28" (R1)	25° 37' 11.07" (R1)	18.04	80.00	80.00
TRAIL A-6	P.I.=3+82.71 P.C.=3+87.06 P.T.=4+12.20	988372.4020	1681242.2588	1681258.4847	24° 45' 10.18" (L1)	24° 57' 11.07" (L1)	21.57	80.00	80.00
TRAIL A-7	P.I.=5+08.29 P.C.=5+12.29 P.T.=5+24.41	988392.0390	1681351.4032	1681358.7163	90° 00' 00.00" (R1)	180° 59' 09.35" (R1)	20.00	20.00	20.00
TRAIL A-8	P.I.=6+01.38 P.C.=6+05.73 P.T.=6+16.73	988392.437	1681372.8182	1681379.0430	65° 13' 54.95" (R1)	65° 28' 44.03" (R1)	34.16	20.00	20.00
TRAIL A-9	P.I.=8+43.01 P.C.=8+47.47 P.T.=8+59.93	988407.7742	1681423.8076	1681430.0324	35° 17' 57.04" (R1)	35° 28' 44.03" (R1)	18.56	20.00	20.00

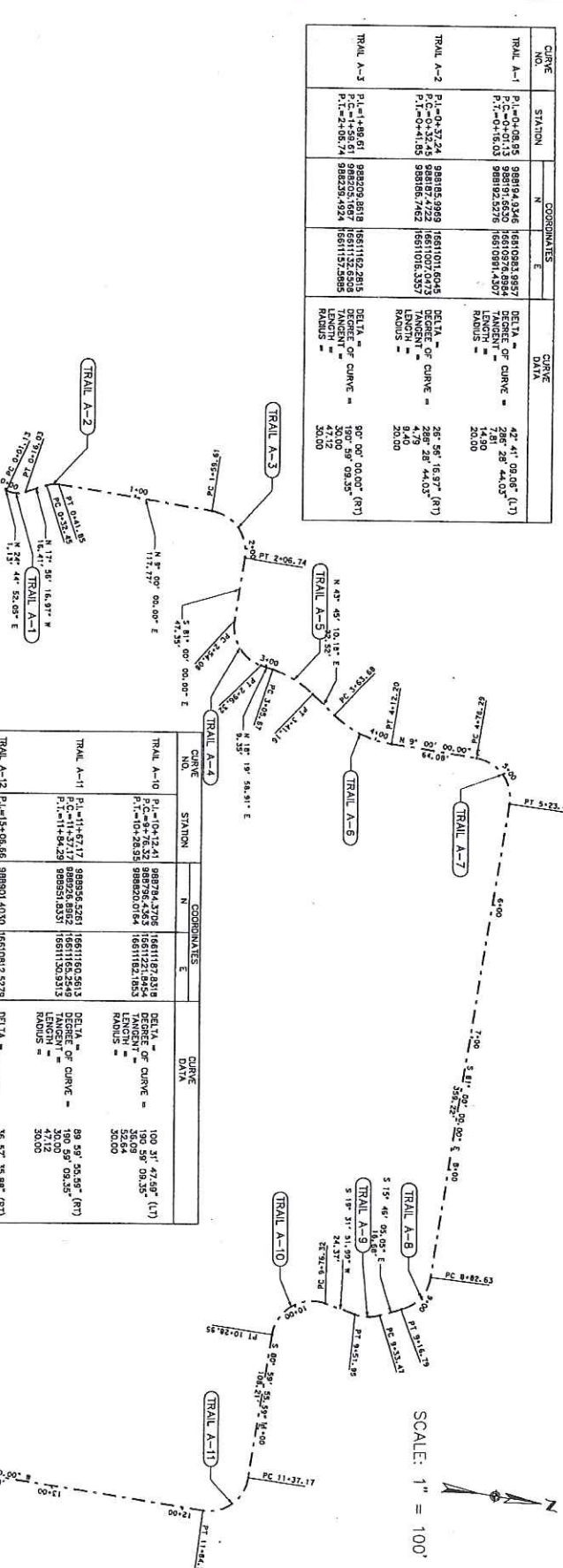
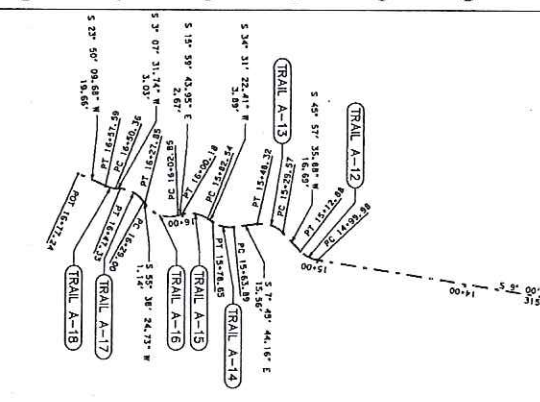

NO.	NAME	DATE
1	DESIGNED BY	02/20/13
2	CHECKED BY	02/20/13
3	DESIGNED BY	02/20/13
4	CHECKED BY	02/20/13
5	SCALE	1"=100'
6	SHEET NUMBER	8

**CITY OF LA JOYA**  
MILITARY ROAD PARK  
TRAIL "A" ALIGNMENT DATA SHEET

2-21-2013

The 4500 engineer has on this plan and all other data on file at 4500 Engineer, Inc. 4500 Engineer, Inc. 4500 Engineer, Inc.

4500 ENGINEER, INC.  
82739

PHILLIP L. J. WANKLER  
REGISTERED PROFESSIONAL ENGINEER  
NO. 12724  
STATE OF TEXAS

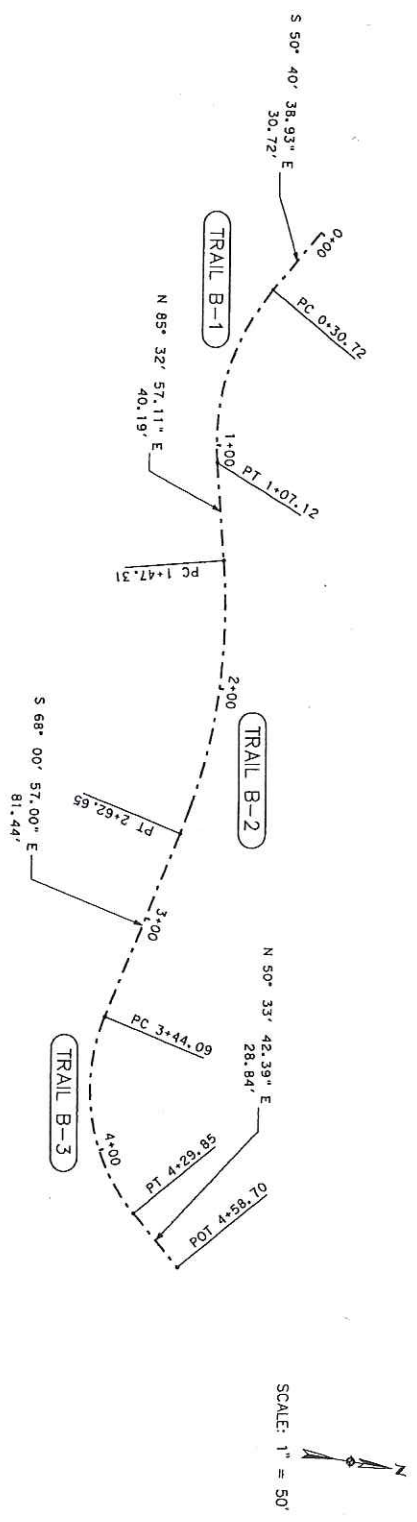

CURVE NO.	STATION	COORDINATES		CURVE DATA			
		N	E	DELTA OF CURVE	DELTA OF CURVE	TANGENT	RADIUS
TRAIL B-1	P.I. = 0+78.92 P.C. = 0+47.22 P.T. = 1+07.12	988427.6152 988426.3332 988457.6567	16811206.6468 16811206.5845 16811206.5845	43.46'	23.97' (L)	40.19'	100.00'
TRAIL B-2	P.I. = 2+06.02 P.C. = 1+47.31 P.T. = 2+62.65	988559.2726 988558.7729 988520.7229	16811417.6299 16811417.5839 16811395.6390	26.26'	05.90' (R)	81.44'	250.00'
TRAIL B-3	P.I. = 3+91.61 P.C. = 3+44.09 P.T. = 4+29.85	988748.3022 988747.3022 988777.0096	1681147.3919 1681147.3919 16811772.5938	61.25'	20.61' (L)	28.84'	80.00'

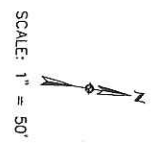

NOTES: NAME DATE

SUBJECT BY: EFAAC 02/20/13

DRAWN BY: EFAAC 02/20/13

CHECKED BY: AEC 02/20/13

DESIGNED BY: AEC 02/20/13

REVIEWED BY: PJP 02/20/13

SCALE: 1"=50'

SHEET NUMBER: 9

**CITY OF LA JOYA**

MILITARY ROAD PARK

TRAIL "B" ALIGNMENT DATA SHEET

PHILLIPS ENGINEERING & SURVEYING, INC.

REGISTERED PROFESSIONAL ENGINEER

PHILLIP L. PHILLIPS, P.E.

NO. 82739

2-21-2013

CURVE NO.	STATION	COORDINATES		CURVE DATA	
		N	E	DELTA ° OF CURVE	RADIUS
TRAIL C-1	P.I. = 0+28.71 P.T. = 0+43.70	988519.7588 988538.7732	16510347.2372 16510328.3708	52.44° 55.24' (RT) 143.14° 22.02' 40.00	250.00
TRAIL C-2	P.I. = 1+12.68 P.T. = 1+42.19	988603.5889 988618.0139	16510376.5746 16510358.1202	44.41° 05.90' (LT) 71.27° 11.01' 80.00	250.00
TRAIL C-3	P.I. = 2+79.71 P.T. = 2+94.64	988678.3544 988663.3128	16511028.5808 16511014.0016	6.58° 37.30' (LT) 22.35° 05.52' 250.00	250.00
TRAIL C-4	P.I. = 3+54.98 P.T. = 4+05.61	988725.2440 988721.6448	16511110.3105 16511142.8174	18.47° 36.21' (RT) 22.35° 05.52' 250.00	250.00

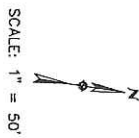
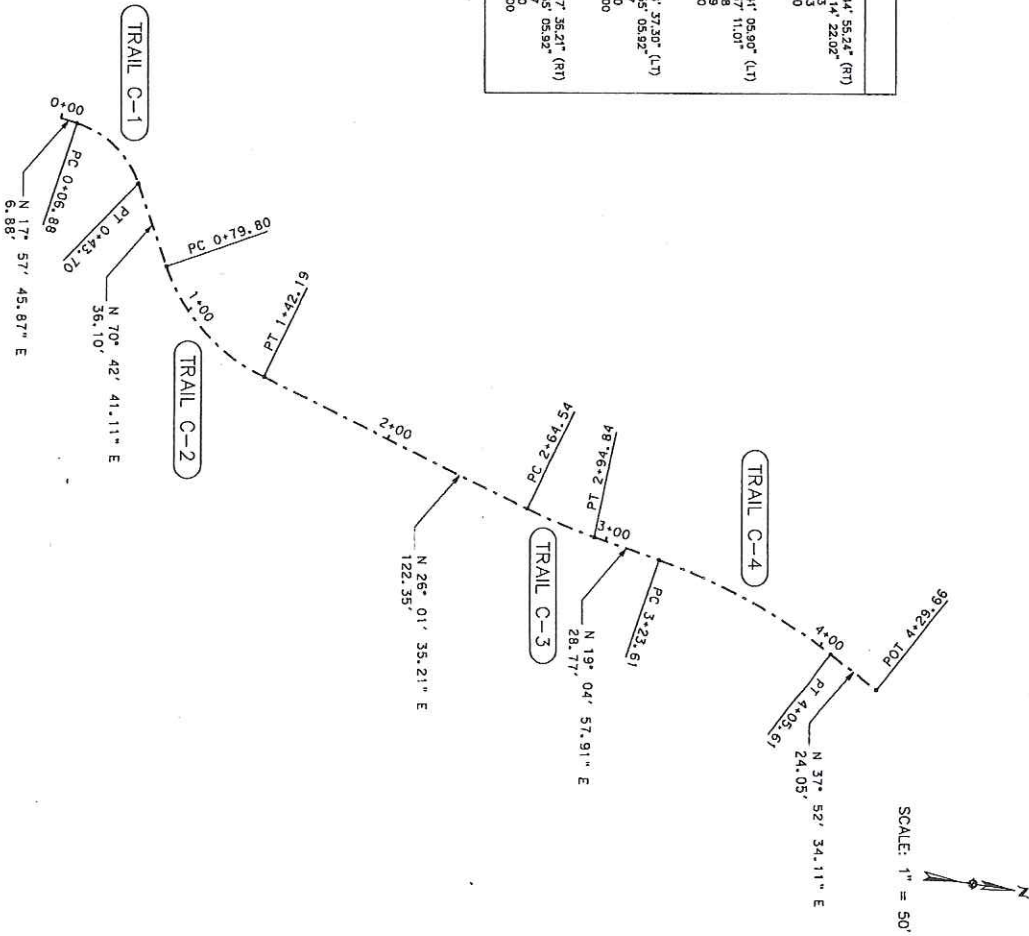

NOTES	NAME	DATE
SURVEY BY		
DRAWN BY	EFAND	02/20/13
CHECKED BY	JAC	02/20/13
DESIGNED BY	JAC	02/20/13
REVIEWED BY	JLP	02/20/13
SCALE	1:50	

  
**CITY OF LA JOYA**  
 MILITARY ROAD PARK  
 TRAIL "C" ALIGNMENT DATA SHEET

  
 The seal appearing on this document was prepared by Phillip J. Pawlitz, P.E. No. 82739, State of California.

SHEET NUMBER	10
--------------	----

**Notice to proceed**

---

**From :** Mike Alaniz <cityoflajoya@aol.com> Mon, Feb 24, 2014 01:11 PM

**Subject :** Notice to proceed

**To :** guadalupe garcia  
<guadalupe.garcia@co.hidalgo.tx.us>

Lupita:

The City of La Joya is requesting for Urban County to proceed in approving our recommendation of Fresno Construction for the hike and trail construction for the Military Park.

If you have any questions please contact me at 956-600-7623.

Respectfully,  
Mike Alaniz  
City of La Joya  
City Administrator

---



# CERTIFICATE OF LIABILITY INSURANCE

DATE (MM/DD/YYYY)  
02/19/2014

THIS CERTIFICATE IS ISSUED AS A MATTER OF INFORMATION ONLY AND CONFERS NO RIGHTS UPON THE CERTIFICATE HOLDER. THIS CERTIFICATE DOES NOT AFFIRMATIVELY OR NEGATIVELY AMEND, EXTEND OR ALTER THE COVERAGE AFFORDED BY THE POLICIES BELOW. THIS CERTIFICATE OF INSURANCE DOES NOT CONSTITUTE A CONTRACT BETWEEN THE ISSUING INSURER(S), AUTHORIZED REPRESENTATIVE OR PRODUCER, AND THE CERTIFICATE HOLDER.

IMPORTANT: If the certificate holder is an ADDITIONAL INSURED, the policy(ies) must be endorsed. If SUBROGATION IS WAIVED, subject to the terms and conditions of the policy, certain policies may require an endorsement. A statement on this certificate does not confer rights to the certificate holder in lieu of such endorsement(s).

PRODUCER	San Juan Insurance Agency, Inc DBA Valley Ins Providers OR Truckers Ins PO Drawer 3783 McAllen TX 78502	CONTACT NAME: Debbie Valdez	FAX (A/C No.): (956) 702-7556
		PHONE (A/C No., Ext): (956) 781-6663	
		E-MAIL ADDRESS: dvaldez@vip-ins.net	
		INSURER(S) AFFORDING COVERAGE	NAIC #
		INSURER A: Technology Insurance Co., Inc.	
		INSURER B: Texas Mutual Insurance Co	
		INSURER C: Texas Mutual	
		INSURER D:	
		INSURER E:	
		INSURER F:	

COVERAGES CERTIFICATE NUMBER: REVISION NUMBER:

THIS IS TO CERTIFY THAT THE POLICIES OF INSURANCE LISTED BELOW HAVE BEEN ISSUED TO THE INSURED NAMED ABOVE FOR THE POLICY PERIOD INDICATED. NOTWITHSTANDING ANY REQUIREMENT, TERM OR CONDITION OF ANY CONTRACT OR OTHER DOCUMENT WITH RESPECT TO WHICH THIS CERTIFICATE MAY BE ISSUED OR MAY PERTAIN, THE INSURANCE AFFORDED BY THE POLICIES DESCRIBED HEREIN IS SUBJECT TO ALL THE TERMS, EXCLUSIONS AND CONDITIONS OF SUCH POLICIES. LIMITS SHOWN MAY HAVE BEEN REDUCED BY PAID CLAIMS.

INSR LTR	TYPE OF INSURANCE	ADDL SUBR INSR WVD	POLICY NUMBER	POLICY EFF (MM/DD/YYYY)	POLICY EXP (MM/DD/YYYY)	LIMITS
A	GENERAL LIABILITY <input checked="" type="checkbox"/> COMMERCIAL GENERAL LIABILITY CLAIMS-MADE <input checked="" type="checkbox"/> OCCUR	X X	TPP10142320-2	06/09/2013	06/09/2014	EACH OCCURRENCE \$ 1,000,000 DAMAGE TO RENTED PREMISES (Ea occurrence) \$ 100,000 MED EXP (Any one person) \$ 5,000 PERSONAL & ADV INJURY \$ 1,000,000 GENERAL AGGREGATE \$ 2,000,000 PRODUCTS - COMP/OP AGG \$ 2,000,000
D	AUTOMOBILE LIABILITY ANY AUTO ALL OWNED AUTOS <input checked="" type="checkbox"/> HIRED AUTOS SCHEDULED AUTOS NON-OWNED AUTOS	X X	BA-8795N267-13-SEL	09/27/2013	09/27/2014	COMBINED SINGLE LIMIT (Ea accident) \$ 1,000,000 BODILY INJURY (Per person) \$ BODILY INJURY (Per accident) \$ PROPERTY DAMAGE (Per accident) \$
	UMBRELLA LIAB EXCESS LIAB DED RETENTION \$					EACH OCCURRENCE \$ AGGREGATE \$
B	WORKERS COMPENSATION AND EMPLOYERS' LIABILITY ANY PROPRIETOR/PARTNER/EXECUTIVE OFFICER/MEMBER EXCLUDED? (Mandatory In NH) If yes, describe under DESCRIPTION OF OPERATIONS below	X	TSF 0001106398	06/11/2013	06/11/2014	WC STATUTORY LIMITS OTHER E.L. EACH ACCIDENT \$ 1,000,000 E.L. DISEASE - EA EMPLOYEE \$ 1,000,000 E.L. DISEASE - POLICY LIMIT \$ 1,000,000

DESCRIPTION OF OPERATIONS / LOCATIONS / VEHICLES (Attach ACORD 101, Additional Remarks Schedule, if more space is required)

CERTIFICATE HOLDER	CANCELLATION
City of La Joya /Hidalgo County Po Box H La Joya TX 78560-	AI 009962
	SHOULD ANY OF THE ABOVE DESCRIBED POLICIES BE CANCELLED BEFORE THE EXPIRATION DATE THEREOF, NOTICE WILL BE DELIVERED IN ACCORDANCE WITH THE POLICY PROVISIONS.
	AUTHORIZED REPRESENTATIVE <i>J Young</i>