



HIDALGO COUNTY PLANNING DEPARTMENT

1304 SOUTH 25TH STREET
EDINBURG TEXAS 78539
Tel. 956-318-2840 Fax. 956-318-2844

Raul E. Sesin, P.E., CFM
Planning Administrator

HIDALGO COUNTY COMMISSIONERS COURT MEETING

DATE: 07-01-2014

PROPOSED CAMPBELL ESTATES SUBDIVISION, PRECINCT No. 1.

ENGINEER: NAIN ENGINEERING DEVELOPER: DAVID CAMPBELL

PRELIMINARY APPROVAL FINAL APPROVAL FINAL APPROVAL WITH FINANCIAL GUARANTEE WITH VARIANCE

NUMBER OF LOTS: 4 *SINGLE FAMILY *MULTI-FAMILY COMMERCIAL INSTITUTIONAL

SOUTH SIDE OF ROOSEVELT (MILE 12 1/2 NORTH RD) APPROX. 1/4 MILE EAST OF VAL VERDE

LOCATION DESCRIPTION: RD

The rural area of the County.

SUBDIVISION LIES WITHIN THE: ETJ of DONNA and was approved administratively by said City.

ETJ of _____ and was approved by the P & Z and City Commission of said City

DRAINAGE REPORT WAS APPROVED BY HCDD#1: ON 01-14-14 PROPERTY LIES WITHIN FLOOD ZONE: "C" AS PER FEMA.

DRAINAGE DESIGN: Drainage detention will be accomplished on the natural low areas of the large lots.

DISTANCE TO DRAIN DITCH: Adjacent to the South subdivision property line

ROAD R.O.W. DEDICATION: 30 feet onto Roosevelt Road (Mile 12 1/2 North Rd.)

H.C.R.O.W. FINAL APPROVAL DATE: 02-12-14 By, Roy Gonzalez PCT. 1 R.O.W. AGENT

H.C.H.D. FINAL APPROVAL DATE: 02-04-14 By, Elizardo "Chardo" Ramos, Environmental Health Division Manager

OSSF & SOIL ANALYSIS WERE CONDUCTED BY: Jose Angel Gonzalez

SEWER SYSTEM: OSSF HAVE BEEN ESROWED WITH THE COUNTY.

WATER SERVICE PROVIDER: North Alamo Water Supply Corp LINE SIZE: 2" LOCATION: Rosevelt Road

PRELIMINARY APPROVAL FROM THE
HIDALGO COUNTY COMMISSIONERS COURT ON: MARCH 05, 2014

REQUEST FOR FINAL APPROVAL WITH: Cash Deposit: Amount: \$ 6,000.00 For: OSSF(S) 4.

STAFF RECOMMENDS: Preliminary Approval subject to comments and future recommendations by planning, other departments and the approval of the City of Donna.

Preliminary Approval subject comments and future recommendations by planning and other Departments

Final Approval subject to recommendations other departments

Final Approval with financial guarantee.

This subdivision plat has been reviewed and complies with the Hidalgo County Subdivision Rules,

* Texas Water Development Board Model Subdivision Rules and The Texas Local Government Code.

CAMPBELL ESTATES

A 19.83 ACRE TRACT OF LAND BEING THE WEST 15.00 ACRES OF BLOCK 113 AND THE EAST 4.83 ACRES OF BLOCK 114, HILL HALBERT HALL, FIELD TRACT, ACCORDING TO THE MAP RECORDED IN VOLUME 1, PAGE 35, MAP RECORDS, HIDALGO COUNTY, TEXAS.

METES AND BOUNDS

A 19.83 ACRE TRACT OF LAND BEING THE WEST 15.00 ACRES OF BLOCK 113 AND THE EAST 4.83 ACRES OF BLOCK 114, HILL HALBERT HALL, FIELD TRACT, ACCORDING TO THE MAP RECORDED IN VOLUME 1, PAGE 35, MAP RECORDS, HIDALGO COUNTY, TEXAS, AND BEING MORE PARTICULARLY DESCRIBED BY METES, BOUNDS, AS FOLLOWS:

BEGINNING AT A POINT ON THE NORTH LINE OF BLOCK 113 AND IN THE CENTERLINE OF ROOSEVELT ROAD (MALE 1/2 NORTH ROAD) ROAD FOR THE NORTHEAST CORNER OF THIS TRACT, SAID POINT BEARS N 89° 30' E, 455.00 FEET FROM THE NORTHEAST CORNER OF BLOCK 114 AND THE NORTHEAST CORNER OF BLOCK 113;

THENCE S 02° 34' E, PASSING A 1/2" IRON ROD FOUND AT 30.00 FEET FOR THE SOUTH R.O.W. LINE OF ROOSEVELT ROAD (MALE 1/2 NORTH ROAD), PASSING A 1/2" IRON ROD FOUND AT 1080.00 FEET FOR THE NORTH LINE OF A 60.00 FOOT DONNA BRIGATION DISTRICT (LATERAL 1/2 BRIGATION CANAL, R.O.W.), A TOTAL DISTANCE OF 1320.00 FEET TO A POINT ON THE SOUTH LINE OF BLOCK 113 FOR THE SOUTHWEST CORNER OF THIS TRACT;

THENCE S 89° 30' W, ALONG THE SOUTH LINE OF BLOCK 113 AND 114, A DISTANCE OF 654.59 FEET TO A POINT FOR THE SOUTHWEST CORNER OF THIS TRACT;

THENCE N 02° 24' W, PASSING A 1/2" IRON ROD FOUND AT 40.00 FEET FOR THE NORTH LINE OF A 60.00 FOOT DONNA BRIGATION DISTRICT (LATERAL 1/2 CANAL, R.O.W.), PASSING A 1/2" IRON ROD FOUND AT 1236.00 FEET FOR THE SOUTH R.O.W. LINE OF ROOSEVELT ROAD (MALE 1/2 NORTH ROAD), A TOTAL DISTANCE OF 1320.00 FEET TO A POINT ON THE NORTH LINE OF BLOCK 114 AND THE CENTERLINE OF ROOSEVELT ROAD (MALE 1/2 NORTH ROAD) FOR THE NORTHEAST CORNER OF THIS TRACT;

THENCE N 89° 30' E, ALONG THE NORTH LINE OF BLOCK 114 AND 113, AND THE CENTERLINE OF ROOSEVELT ROAD (MALE 1/2 NORTH ROAD), A DISTANCE OF 654.59 FEET TO THE POINT OF BEGINNING AND CONTAINING 19.83 ACRES OF LAND MORE OR LESS.

RIGHT OF WAY EASEMENT

KNOW ALL MEN BY THESE PRESENTS, THAT THE UNDERSIGNED OWNERS OF THE PROPERTY SHOWN ON THIS PLAN, THEIR SUCCESSORS, ASSIGNS, AND TRUSTEES, HEREAFTER CALLED "GRANTOR" WHETHER ONE OR MORE PERSONS ARE NAMED, IN CONSIDERATION OF ONE DOLLAR AND/OR OTHER GOOD AND VALUABLE CONSIDERATION PAID BY NORTH AND WATER SUPPLY CORPORATION, HEREAFTER CALLED "GRANTEE" THE RECEIPT AND SUFFICIENCY OF WHICH IS HEREBY ACKNOWLEDGED, DOES HEREBY GRANT, DEMAND, CONVEY, TRANSFER AND CONVEY TO SAID GRANTEE, ITS SUCCESSORS, AND ASSIGNS, AN EXCLUSIVE PERPETUAL EASEMENT WITH THE RIGHT TO ERECT, CONSTRUCT, MAINTAIN AND THEREAFTER USE, OPERATE, REPAIR, REPLACE, IMPROVE, ENLARGE AND REMOVE WATER DISTRIBUTION LINES AND APPURTENANCES OVER AND ACROSS THE LANDS SHOWN ON THIS PLAN, TOGETHER WITH THE RIGHT OF ACCESS AND EGRESS OVER GRANTOR'S ADJACENT LOTS AND THE PORTION OF THE ABOVE MENTIONED RIGHTS ARE GRANTED, THE EASEMENT HEREBY GRANTED SHALL NOT EXCEED 18" IN WIDTH, AND THAT HEREBY AUTHORIZED TO USE, OPERATE, REPAIR, REPLACE, IMPROVE, ENLARGE AND CONVEY EXCEPT THAT WHEN THE PIPELINES ARE INSTALLED, THE EASEMENT HEREIN GRANTED SHALL BE LIMITED TO A STRIP OF LAND 18" IN WIDTH, THE CENTER LINE THEREOF BEING THE CENTERLINE OF THE PORTION OF THE EASEMENT HEREBY GRANTED ACROSS A PUBLIC ROAD AND THE CITY, COUNTY OF STATE HEREAFTER WRITING OR RELOCATES THE PUBLIC ROAD 50 FEET TO REPAIR THE RELOCATION OF THE WATERLINE AS INSTALLED, GRANTOR FURTHER GRANTS TO GRANTEE AN ADDITIONAL EASEMENT OVER AND ACROSS THE LAND SHOWN ON THIS PLAN FOR THE PURPOSE OF LATERNALLY RELOCATE SAID WATER LINE AS MAY BE NECESSARY TO CLEAR THE ROAD IMPROVEMENTS, WHICH EASEMENT HEREBY GRANTED SHALL BE LIMITED TO A STRIP OF LAND 18" IN WIDTH, THE CENTER LINE THEREOF BEING THE CENTERLINE OF THE PORTION OF THE EASEMENT HEREBY GRANTED HEREIN SHALL CONSTITUTE PAYMENT IN FULL FOR ALL DAMAGES SUSTAINED BY GRANTOR OR HIS SUCCESSORS, ASSIGNS, AND TRUSTEES IN CONNECTION WITH THE INSTALLATION, MAINTENANCE, REPAIR, REPLACEMENT AND RELOCATION OF THE STRUCTURES REFERRED TO HEREIN, THIS AGREEMENT TOGETHER WITH OTHER PROVISIONS OF THIS GRANT SHALL CONSTITUTE AN EASEMENT FOR THE BENEFIT OF THE GRANTEE, SUCCESSORS, AND ASSIGNS, THE GRANTEE COVENANTS THAT IT IS THE OWNER OF THE ABOVE DESCRIBED LANDS AND THAT SAID LANDS ARE FREE AND CLEAR OF ALL ENCUMBRANCES AND LIENS EXCEPT THE FOLLOWING: THE EASEMENT CONVEYED HEREIN HAS OBTAINED OR APPROVED THROUGH FEDERAL FINANCIAL ASSISTANCE THAT FINANCIAL ASSISTANCE IS SUBJECT TO THE PROVISIONS OF TITLE 16 OF THE CIVIL RIGHTS ACT OF 1964 AND THE REGULATIONS ISSUED PURSUANT THERETO FOR SO LONG AS THE EASEMENT CONTRACTS TO BE USED FOR THE SAME OR SIMILAR PURPOSES FOR WHICH FINANCIAL ASSISTANCE WAS EXTENDED OR FOR SO LONG AS THE GRANTEE OWNS IT, WHICHEVER IS LONGER.

IN WITNESS WHEREOF THE SAID GRANTEE EXECUTED THIS INSTRUMENT THIS _____ DAY OF _____, 2014.

OWNER DAVID CAMPBELL
ADDRESS 330 CASTLE STREET
DONNA, TEXAS 78037

OWNER ALEXANDER CAMPBELL, JR.
ADDRESS 338 CASTLE STREET
DONNA, TEXAS 78037

OWNER ERIC CAMPBELL
ADDRESS 338 CASTLE STREET
DONNA, TEXAS 78037

CITY COUNCIL'S CERTIFICATION
THE PLAN OF CAMPBELL ESTATES HAS BEEN SUBMITTED TO AND CONSIDERED IN THE CITY COUNCIL OF THE CITY OF DONNA, TEXAS, AND IS HEREBY APPROVED.
DATE THIS _____ DAY OF _____, 2014.

ATTESTED _____ MAYOR BY _____ CITY SECRETARY

HIDALGO COUNTY
CERTIFICATE OF PLAN APPROVAL
(UNDER LOCAL GOVERNMENT CODE § 211.02141)
WE UNDERTAKE TO CERTIFY THAT THIS PLAN OF THE CAMPBELL SUBDIVISION WAS REVIEWED AND APPROVED BY THE HIDALGO COUNTY COMMISSIONERS COURT ON _____, 2014.

HIDALGO COUNTY JUDGE _____ DATE _____

ATTESTED _____ HIDALGO COUNTY CLERK _____ DATE _____

PLANNING AND ZONING COMMISSION'S CERTIFICATION
THE PLAN OF CAMPBELL ESTATES HAS BEEN SUBMITTED TO AND CONSIDERED BY THE PLANNING AND ZONING COMMISSION OF THE CITY OF DONNA, TEXAS AND IS HEREBY APPROVED BY SUCH COMMISSION.
DATE THIS _____ DAY OF _____, 2014.

ATTESTED _____ PLANNING BOARD CHAIR PERSON _____ SECRETARY _____ DATE OF PREPARATION JUNE 10, 2014

NAIN ENGINEERING, L.L.C.
CONSULTING ENGINEER
525 N. 5TH STREET DONNA, TEXAS 78037
FAX NO. 936-9000 P.O. 10563 DONNA, TEXAS 78037
E-MAIL: NAINENGINEERING@AOL.COM

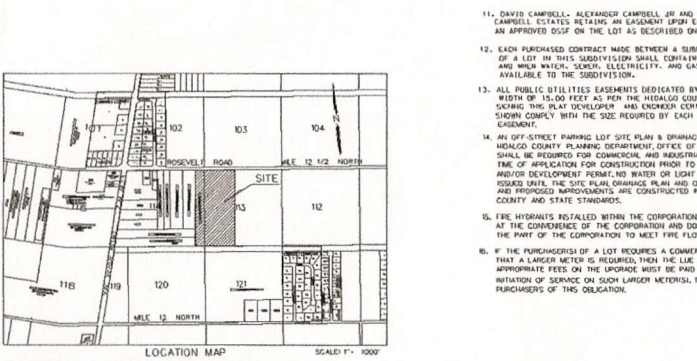
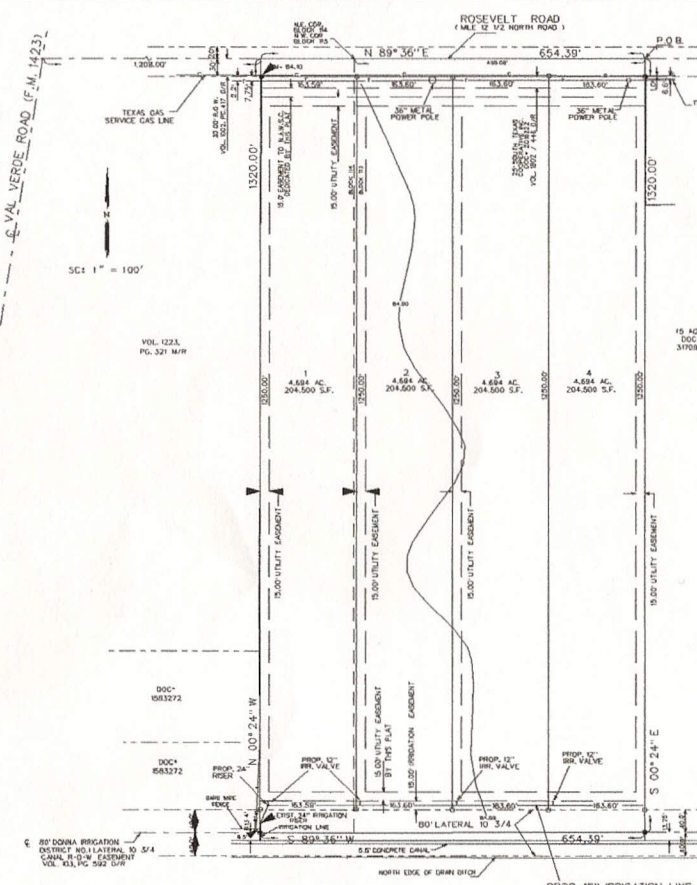

LOCATION OF SUBDIVISION WITH RESPECT TO THE EXTRAJURISDICTIONAL JURISDICTION OF A MUNICIPALITY:
CAMPBELL ESTATES IS LOCATED WITHIN HIDALGO COUNTY PRECINCT NO. 1 IN THE CENTRAL EAST OF HIDALGO COUNTY ON THE SOUTH SIDE OF ROOSEVELT ROAD, 1.208 FEET EAST OF VAL VERDE ROAD, THE ONLY NEARBY MUNICIPALITY IS THE CITY OF DONNA ACCORDING TO THE MAP IN THE OFFICE OF THE SECRETARY OF THE CITY OF DONNA PREPARED IN 1944. (2008 GENERAL CAMPBELL ESTATES LIES APPROXIMATELY 3.0 MILES FROM THE CITY LIMITS OF DONNA AND LIES WITHIN THE CITY'S 5 MILE EXTRAJURISDICTIONAL JURISDICTION AS UNDER LOCAL GOVERNMENT CODE § 42.021)

- GENERAL NOTES:**
1. ALL EXISTING UTILITY LINES: FRONT 50' OF EASEMENT WHICH EVER IS GREATER THAN 16.0' OF EASEMENT WHICH EVER IS GREATER 18.00' GARAGE / CAR PORT FRONT SET BACK.
 2. MINIMUM FINISH FLOOR ELEVATION SHALL BE 18" ABOVE CENTERLINE OF STREET.
IF ABOVE FINISH FLOOR ELEVATION IS GREATER ELEVATION CERTIFICATE MAY BE REQUIRED FOR LOTS LOCATED OUTSIDE A DESIGNATED FLOOD ZONE AT THE TIME FOR APPLICATION FOR CONSTRUCTION TO VERIFY THE AND POST CONSTRUCTION FINISH FLOOR ELEVATIONS, AN ELEVATION CERTIFICATE SHALL BE REQUIRED FOR ALL LOTS WITHIN A DESIGNATED FLOOD ZONE AT THE TIME FOR A DEVELOPMENT PERMIT APPLICATION.
1) DENOTES 1/2" IRON ROD FOUND UNLESS OTHERWISE NOTED.
2) DENOTES 1/4" IRON ROD FOUND UNLESS OTHERWISE NOTED.
3) DENOTES 3/8" IRON ROD FOUND UNLESS OTHERWISE NOTED.
4) DENOTES 1/2" IRON ROD FOUND UNLESS OTHERWISE NOTED.
5) DENOTES 3/4" IRON ROD FOUND UNLESS OTHERWISE NOTED.
6) DENOTES 1" IRON ROD FOUND UNLESS OTHERWISE NOTED.
7) DENOTES 1 1/2" IRON ROD FOUND UNLESS OTHERWISE NOTED.
8) DENOTES 2" IRON ROD FOUND UNLESS OTHERWISE NOTED.
9) DENOTES 3" IRON ROD FOUND UNLESS OTHERWISE NOTED.
10) DENOTES 4" IRON ROD FOUND UNLESS OTHERWISE NOTED.
11) DENOTES 6" IRON ROD FOUND UNLESS OTHERWISE NOTED.
12) DENOTES 8" IRON ROD FOUND UNLESS OTHERWISE NOTED.
13) DENOTES 10" IRON ROD FOUND UNLESS OTHERWISE NOTED.
14) DENOTES 12" IRON ROD FOUND UNLESS OTHERWISE NOTED.
15) DENOTES 14" IRON ROD FOUND UNLESS OTHERWISE NOTED.
16) DENOTES 16" IRON ROD FOUND UNLESS OTHERWISE NOTED.
17) DENOTES 18" IRON ROD FOUND UNLESS OTHERWISE NOTED.
18) DENOTES 20" IRON ROD FOUND UNLESS OTHERWISE NOTED.
19) DENOTES 24" IRON ROD FOUND UNLESS OTHERWISE NOTED.
20) DENOTES 30" IRON ROD FOUND UNLESS OTHERWISE NOTED.
21) DENOTES 36" IRON ROD FOUND UNLESS OTHERWISE NOTED.
22) DENOTES 42" IRON ROD FOUND UNLESS OTHERWISE NOTED.
23) DENOTES 48" IRON ROD FOUND UNLESS OTHERWISE NOTED.
24) DENOTES 54" IRON ROD FOUND UNLESS OTHERWISE NOTED.
25) DENOTES 60" IRON ROD FOUND UNLESS OTHERWISE NOTED.
26) DENOTES 72" IRON ROD FOUND UNLESS OTHERWISE NOTED.
27) DENOTES 84" IRON ROD FOUND UNLESS OTHERWISE NOTED.
28) DENOTES 96" IRON ROD FOUND UNLESS OTHERWISE NOTED.
29) DENOTES 108" IRON ROD FOUND UNLESS OTHERWISE NOTED.
30) DENOTES 120" IRON ROD FOUND UNLESS OTHERWISE NOTED.
31) DENOTES 144" IRON ROD FOUND UNLESS OTHERWISE NOTED.
32) DENOTES 168" IRON ROD FOUND UNLESS OTHERWISE NOTED.
33) DENOTES 192" IRON ROD FOUND UNLESS OTHERWISE NOTED.
34) DENOTES 216" IRON ROD FOUND UNLESS OTHERWISE NOTED.
35) DENOTES 240" IRON ROD FOUND UNLESS OTHERWISE NOTED.
36) DENOTES 270" IRON ROD FOUND UNLESS OTHERWISE NOTED.
37) DENOTES 300" IRON ROD FOUND UNLESS OTHERWISE NOTED.
38) DENOTES 324" IRON ROD FOUND UNLESS OTHERWISE NOTED.
39) DENOTES 348" IRON ROD FOUND UNLESS OTHERWISE NOTED.
40) DENOTES 372" IRON ROD FOUND UNLESS OTHERWISE NOTED.
41) DENOTES 408" IRON ROD FOUND UNLESS OTHERWISE NOTED.
42) DENOTES 432" IRON ROD FOUND UNLESS OTHERWISE NOTED.
43) DENOTES 456" IRON ROD FOUND UNLESS OTHERWISE NOTED.
44) DENOTES 480" IRON ROD FOUND UNLESS OTHERWISE NOTED.
45) DENOTES 504" IRON ROD FOUND UNLESS OTHERWISE NOTED.
46) DENOTES 528" IRON ROD FOUND UNLESS OTHERWISE NOTED.
47) DENOTES 552" IRON ROD FOUND UNLESS OTHERWISE NOTED.
48) DENOTES 576" IRON ROD FOUND UNLESS OTHERWISE NOTED.
49) DENOTES 600" IRON ROD FOUND UNLESS OTHERWISE NOTED.
50) DENOTES 624" IRON ROD FOUND UNLESS OTHERWISE NOTED.
51) DENOTES 648" IRON ROD FOUND UNLESS OTHERWISE NOTED.
52) DENOTES 672" IRON ROD FOUND UNLESS OTHERWISE NOTED.
53) DENOTES 696" IRON ROD FOUND UNLESS OTHERWISE NOTED.
54) DENOTES 720" IRON ROD FOUND UNLESS OTHERWISE NOTED.
55) DENOTES 744" IRON ROD FOUND UNLESS OTHERWISE NOTED.
56) DENOTES 768" IRON ROD FOUND UNLESS OTHERWISE NOTED.
57) DENOTES 792" IRON ROD FOUND UNLESS OTHERWISE NOTED.
58) DENOTES 816" IRON ROD FOUND UNLESS OTHERWISE NOTED.
59) DENOTES 840" IRON ROD FOUND UNLESS OTHERWISE NOTED.
60) DENOTES 864" IRON ROD FOUND UNLESS OTHERWISE NOTED.
61) DENOTES 888" IRON ROD FOUND UNLESS OTHERWISE NOTED.
62) DENOTES 912" IRON ROD FOUND UNLESS OTHERWISE NOTED.
63) DENOTES 936" IRON ROD FOUND UNLESS OTHERWISE NOTED.
64) DENOTES 960" IRON ROD FOUND UNLESS OTHERWISE NOTED.
65) DENOTES 984" IRON ROD FOUND UNLESS OTHERWISE NOTED.
66) DENOTES 1008" IRON ROD FOUND UNLESS OTHERWISE NOTED.
67) DENOTES 1032" IRON ROD FOUND UNLESS OTHERWISE NOTED.
68) DENOTES 1056" IRON ROD FOUND UNLESS OTHERWISE NOTED.
69) DENOTES 1080" IRON ROD FOUND UNLESS OTHERWISE NOTED.
70) DENOTES 1104" IRON ROD FOUND UNLESS OTHERWISE NOTED.
71) DENOTES 1128" IRON ROD FOUND UNLESS OTHERWISE NOTED.
72) DENOTES 1152" IRON ROD FOUND UNLESS OTHERWISE NOTED.
73) DENOTES 1176" IRON ROD FOUND UNLESS OTHERWISE NOTED.
74) DENOTES 1200" IRON ROD FOUND UNLESS OTHERWISE NOTED.
75) DENOTES 1224" IRON ROD FOUND UNLESS OTHERWISE NOTED.
76) DENOTES 1248" IRON ROD FOUND UNLESS OTHERWISE NOTED.
77) DENOTES 1272" IRON ROD FOUND UNLESS OTHERWISE NOTED.
78) DENOTES 1296" IRON ROD FOUND UNLESS OTHERWISE NOTED.
79) DENOTES 1320" IRON ROD FOUND UNLESS OTHERWISE NOTED.
80) DENOTES 1344" IRON ROD FOUND UNLESS OTHERWISE NOTED.
81) DENOTES 1368" IRON ROD FOUND UNLESS OTHERWISE NOTED.
82) DENOTES 1392" IRON ROD FOUND UNLESS OTHERWISE NOTED.
83) DENOTES 1416" IRON ROD FOUND UNLESS OTHERWISE NOTED.
84) DENOTES 1440" IRON ROD FOUND UNLESS OTHERWISE NOTED.
85) DENOTES 1464" IRON ROD FOUND UNLESS OTHERWISE NOTED.
86) DENOTES 1488" IRON ROD FOUND UNLESS OTHERWISE NOTED.
87) DENOTES 1512" IRON ROD FOUND UNLESS OTHERWISE NOTED.
88) DENOTES 1536" IRON ROD FOUND UNLESS OTHERWISE NOTED.
89) DENOTES 1560" IRON ROD FOUND UNLESS OTHERWISE NOTED.
90) DENOTES 1584" IRON ROD FOUND UNLESS OTHERWISE NOTED.
91) DENOTES 1608" IRON ROD FOUND UNLESS OTHERWISE NOTED.
92) DENOTES 1632" IRON ROD FOUND UNLESS OTHERWISE NOTED.
93) DENOTES 1656" IRON ROD FOUND UNLESS OTHERWISE NOTED.
94) DENOTES 1680" IRON ROD FOUND UNLESS OTHERWISE NOTED.
95) DENOTES 1704" IRON ROD FOUND UNLESS OTHERWISE NOTED.
96) DENOTES 1728" IRON ROD FOUND UNLESS OTHERWISE NOTED.
97) DENOTES 1752" IRON ROD FOUND UNLESS OTHERWISE NOTED.
98) DENOTES 1776" IRON ROD FOUND UNLESS OTHERWISE NOTED.
99) DENOTES 1800" IRON ROD FOUND UNLESS OTHERWISE NOTED.
100) DENOTES 1824" IRON ROD FOUND UNLESS OTHERWISE NOTED.
101) DENOTES 1848" IRON ROD FOUND UNLESS OTHERWISE NOTED.
102) DENOTES 1872" IRON ROD FOUND UNLESS OTHERWISE NOTED.
103) DENOTES 1896" IRON ROD FOUND UNLESS OTHERWISE NOTED.
104) DENOTES 1920" IRON ROD FOUND UNLESS OTHERWISE NOTED.
105) DENOTES 1944" IRON ROD FOUND UNLESS OTHERWISE NOTED.
106) DENOTES 1968" IRON ROD FOUND UNLESS OTHERWISE NOTED.
107) DENOTES 1992" IRON ROD FOUND UNLESS OTHERWISE NOTED.
108) DENOTES 2016" IRON ROD FOUND UNLESS OTHERWISE NOTED.
109) DENOTES 2040" IRON ROD FOUND UNLESS OTHERWISE NOTED.
110) DENOTES 2064" IRON ROD FOUND UNLESS OTHERWISE NOTED.
111) DENOTES 2088" IRON ROD FOUND UNLESS OTHERWISE NOTED.
112) DENOTES 2112" IRON ROD FOUND UNLESS OTHERWISE NOTED.
113) DENOTES 2136" IRON ROD FOUND UNLESS OTHERWISE NOTED.
114) DENOTES 2160" IRON ROD FOUND UNLESS OTHERWISE NOTED.
115) DENOTES 2184" IRON ROD FOUND UNLESS OTHERWISE NOTED.
116) DENOTES 2208" IRON ROD FOUND UNLESS OTHERWISE NOTED.
117) DENOTES 2232" IRON ROD FOUND UNLESS OTHERWISE NOTED.
118) DENOTES 2256" IRON ROD FOUND UNLESS OTHERWISE NOTED.
119) DENOTES 2280" IRON ROD FOUND UNLESS OTHERWISE NOTED.
120) DENOTES 2304" IRON ROD FOUND UNLESS OTHERWISE NOTED.
121) DENOTES 2328" IRON ROD FOUND UNLESS OTHERWISE NOTED.
122) DENOTES 2352" IRON ROD FOUND UNLESS OTHERWISE NOTED.
123) DENOTES 2376" IRON ROD FOUND UNLESS OTHERWISE NOTED.
124) DENOTES 2400" IRON ROD FOUND UNLESS OTHERWISE NOTED.
125) DENOTES 2424" IRON ROD FOUND UNLESS OTHERWISE NOTED.
126) DENOTES 2448" IRON ROD FOUND UNLESS OTHERWISE NOTED.
127) DENOTES 2472" IRON ROD FOUND UNLESS OTHERWISE NOTED.
128) DENOTES 2496" IRON ROD FOUND UNLESS OTHERWISE NOTED.
129) DENOTES 2520" IRON ROD FOUND UNLESS OTHERWISE NOTED.
130) DENOTES 2544" IRON ROD FOUND UNLESS OTHERWISE NOTED.
131) DENOTES 2568" IRON ROD FOUND UNLESS OTHERWISE NOTED.
132) DENOTES 2592" IRON ROD FOUND UNLESS OTHERWISE NOTED.
133) DENOTES 2616" IRON ROD FOUND UNLESS OTHERWISE NOTED.
134) DENOTES 2640" IRON ROD FOUND UNLESS OTHERWISE NOTED.
135) DENOTES 2664" IRON ROD FOUND UNLESS OTHERWISE NOTED.
136) DENOTES 2688" IRON ROD FOUND UNLESS OTHERWISE NOTED.
137) DENOTES 2712" IRON ROD FOUND UNLESS OTHERWISE NOTED.
138) DENOTES 2736" IRON ROD FOUND UNLESS OTHERWISE NOTED.
139) DENOTES 2760" IRON ROD FOUND UNLESS OTHERWISE NOTED.
140) DENOTES 2784" IRON ROD FOUND UNLESS OTHERWISE NOTED.
141) DENOTES 2808" IRON ROD FOUND UNLESS OTHERWISE NOTED.
142) DENOTES 2832" IRON ROD FOUND UNLESS OTHERWISE NOTED.
143) DENOTES 2856" IRON ROD FOUND UNLESS OTHERWISE NOTED.
144) DENOTES 2880" IRON ROD FOUND UNLESS OTHERWISE NOTED.
145) DENOTES 2904" IRON ROD FOUND UNLESS OTHERWISE NOTED.
146) DENOTES 2928" IRON ROD FOUND UNLESS OTHERWISE NOTED.
147) DENOTES 2952" IRON ROD FOUND UNLESS OTHERWISE NOTED.
148) DENOTES 2976" IRON ROD FOUND UNLESS OTHERWISE NOTED.
149) DENOTES 3000" IRON ROD FOUND UNLESS OTHERWISE NOTED.
150) DENOTES 3024" IRON ROD FOUND UNLESS OTHERWISE NOTED.
151) DENOTES 3048" IRON ROD FOUND UNLESS OTHERWISE NOTED.
152) DENOTES 3072" IRON ROD FOUND UNLESS OTHERWISE NOTED.
153) DENOTES 3096" IRON ROD FOUND UNLESS OTHERWISE NOTED.
154) DENOTES 3120" IRON ROD FOUND UNLESS OTHERWISE NOTED.
155) DENOTES 3144" IRON ROD FOUND UNLESS OTHERWISE NOTED.
156) DENOTES 3168" IRON ROD FOUND UNLESS OTHERWISE NOTED.
157) DENOTES 3192" IRON ROD FOUND UNLESS OTHERWISE NOTED.
158) DENOTES 3216" IRON ROD FOUND UNLESS OTHERWISE NOTED.
159) DENOTES 3240" IRON ROD FOUND UNLESS OTHERWISE NOTED.
160) DENOTES 3264" IRON ROD FOUND UNLESS OTHERWISE NOTED.
161) DENOTES 3288" IRON ROD FOUND UNLESS OTHERWISE NOTED.
162) DENOTES 3312" IRON ROD FOUND UNLESS OTHERWISE NOTED.
163) DENOTES 3336" IRON ROD FOUND UNLESS OTHERWISE NOTED.
164) DENOTES 3360" IRON ROD FOUND UNLESS OTHERWISE NOTED.
165) DENOTES 3384" IRON ROD FOUND UNLESS OTHERWISE NOTED.
166) DENOTES 3408" IRON ROD FOUND UNLESS OTHERWISE NOTED.
167) DENOTES 3432" IRON ROD FOUND UNLESS OTHERWISE NOTED.
168) DENOTES 3456" IRON ROD FOUND UNLESS OTHERWISE NOTED.
169) DENOTES 3480" IRON ROD FOUND UNLESS OTHERWISE NOTED.
170) DENOTES 3504" IRON ROD FOUND UNLESS OTHERWISE NOTED.
171) DENOTES 3528" IRON ROD FOUND UNLESS OTHERWISE NOTED.
172) DENOTES 3552" IRON ROD FOUND UNLESS OTHERWISE NOTED.
173) DENOTES 3576" IRON ROD FOUND UNLESS OTHERWISE NOTED.
174) DENOTES 3600" IRON ROD FOUND UNLESS OTHERWISE NOTED.
175) DENOTES 3624" IRON ROD FOUND UNLESS OTHERWISE NOTED.
176) DENOTES 3648" IRON ROD FOUND UNLESS OTHERWISE NOTED.
177) DENOTES 3672" IRON ROD FOUND UNLESS OTHERWISE NOTED.
178) DENOTES 3696" IRON ROD FOUND UNLESS OTHERWISE NOTED.
179) DENOTES 3720" IRON ROD FOUND UNLESS OTHERWISE NOTED.
180) DENOTES 3744" IRON ROD FOUND UNLESS OTHERWISE NOTED.
181) DENOTES 3768" IRON ROD FOUND UNLESS OTHERWISE NOTED.
182) DENOTES 3792" IRON ROD FOUND UNLESS OTHERWISE NOTED.
183) DENOTES 3816" IRON ROD FOUND UNLESS OTHERWISE NOTED.
184) DENOTES 3840" IRON ROD FOUND UNLESS OTHERWISE NOTED.
185) DENOTES 3864" IRON ROD FOUND UNLESS OTHERWISE NOTED.
186) DENOTES 3888" IRON ROD FOUND UNLESS OTHERWISE NOTED.
187) DENOTES 3912" IRON ROD FOUND UNLESS OTHERWISE NOTED.
188) DENOTES 3936" IRON ROD FOUND UNLESS OTHERWISE NOTED.
189) DENOTES 3960" IRON ROD FOUND UNLESS OTHERWISE NOTED.
190) DENOTES 3984" IRON ROD FOUND UNLESS OTHERWISE NOTED.
191) DENOTES 4008" IRON ROD FOUND UNLESS OTHERWISE NOTED.
192) DENOTES 4032" IRON ROD FOUND UNLESS OTHERWISE NOTED.
193) DENOTES 4056" IRON ROD FOUND UNLESS OTHERWISE NOTED.
194) DENOTES 4080" IRON ROD FOUND UNLESS OTHERWISE NOTED.
195) DENOTES 4104" IRON ROD FOUND UNLESS OTHERWISE NOTED.
196) DENOTES 4128" IRON ROD FOUND UNLESS OTHERWISE NOTED.
197) DENOTES 4152" IRON ROD FOUND UNLESS OTHERWISE NOTED.
198) DENOTES 4176" IRON ROD FOUND UNLESS OTHERWISE NOTED.
199) DENOTES 4200" IRON ROD FOUND UNLESS OTHERWISE NOTED.
200) DENOTES 4224" IRON ROD FOUND UNLESS OTHERWISE NOTED.
201) DENOTES 4248" IRON ROD FOUND UNLESS OTHERWISE NOTED.
202) DENOTES 4272" IRON ROD FOUND UNLESS OTHERWISE NOTED.
203) DENOTES 4296" IRON ROD FOUND UNLESS OTHERWISE NOTED.
204) DENOTES 4320" IRON ROD FOUND UNLESS OTHERWISE NOTED.
205) DENOTES 4344" IRON ROD FOUND UNLESS OTHERWISE NOTED.
206) DENOTES 4368" IRON ROD FOUND UNLESS OTHERWISE NOTED.
207) DENOTES 4392" IRON ROD FOUND UNLESS OTHERWISE NOTED.
208) DENOTES 4416" IRON ROD FOUND UNLESS OTHERWISE NOTED.
209) DENOTES 4440" IRON ROD FOUND UNLESS OTHERWISE NOTED.
210) DENOTES 4464" IRON ROD FOUND UNLESS OTHERWISE NOTED.
211) DENOTES 4488" IRON ROD FOUND UNLESS OTHERWISE NOTED.
212) DENOTES 4512" IRON ROD FOUND UNLESS OTHERWISE NOTED.
213) DENOTES 4536" IRON ROD FOUND UNLESS OTHERWISE NOTED.
214) DENOTES 4560" IRON ROD FOUND UNLESS OTHERWISE NOTED.
215) DENOTES 4584" IRON ROD FOUND UNLESS OTHERWISE NOTED.
216) DENOTES 4608" IRON ROD FOUND UNLESS OTHERWISE NOTED.
217) DENOTES 4632" IRON ROD FOUND UNLESS OTHERWISE NOTED.
218) DENOTES 4656" IRON ROD FOUND UNLESS OTHERWISE NOTED.
219) DENOTES 4680" IRON ROD FOUND UNLESS OTHERWISE NOTED.
220) DENOTES 4704" IRON ROD FOUND UNLESS OTHERWISE NOTED.
221) DENOTES 4728" IRON ROD FOUND UNLESS OTHERWISE NOTED.
222) DENOTES 4752" IRON ROD FOUND UNLESS OTHERWISE NOTED.
223) DENOTES 4776" IRON ROD FOUND UNLESS OTHERWISE NOTED.
224) DENOTES 4800" IRON ROD FOUND UNLESS OTHERWISE NOTED.
225) DENOTES 4824" IRON ROD FOUND UNLESS OTHERWISE NOTED.
226) DENOTES 4848" IRON ROD FOUND UNLESS OTHERWISE NOTED.
227) DENOTES 4872" IRON ROD FOUND UNLESS OTHERWISE NOTED.
228) DENOTES 4896" IRON ROD FOUND UNLESS OTHERWISE NOTED.
229) DENOTES 4920" IRON ROD FOUND UNLESS OTHERWISE NOTED.
230) DENOTES 4944" IRON ROD FOUND UNLESS OTHERWISE NOTED.
231) DENOTES 4968" IRON ROD FOUND UNLESS OTHERWISE NOTED.
232) DENOTES 4992" IRON ROD FOUND UNLESS OTHERWISE NOTED.
233) DENOTES 5016" IRON ROD FOUND UNLESS OTHERWISE NOTED.
234) DENOTES 5040" IRON ROD FOUND UNLESS OTHERWISE NOTED.
235) DENOTES 5064" IRON ROD FOUND UNLESS OTHERWISE NOTED.
236) DENOTES 5088" IRON ROD FOUND UNLESS OTHERWISE NOTED.
237) DENOTES 5112" IRON ROD FOUND UNLESS OTHERWISE NOTED.
238) DENOTES 5136" IRON ROD FOUND UNLESS OTHERWISE NOTED.
239) DENOTES 5160" IRON ROD FOUND UNLESS OTHERWISE NOTED.
240) DENOTES 5184" IRON ROD FOUND UNLESS OTHERWISE NOTED.
241) DENOTES 5208" IRON ROD FOUND UNLESS OTHERWISE NOTED.
242) DENOTES 5232" IRON ROD FOUND UNLESS OTHERWISE NOTED.
243) DENOTES 5256" IRON ROD FOUND UNLESS OTHERWISE NOTED.
244) DENOTES 5280" IRON ROD FOUND UNLESS OTHERWISE NOTED.
245) DENOTES 5304" IRON ROD FOUND UNLESS OTHERWISE NOTED.
246) DENOTES 5328" IRON ROD FOUND UNLESS OTHERWISE NOTED.
247) DENOTES 5352" IRON ROD FOUND UNLESS OTHERWISE NOTED.
248) DENOTES 5376" IRON ROD FOUND UNLESS OTHERWISE NOTED.
249) DENOTES 5400" IRON ROD FOUND UNLESS OTHERWISE NOTED.
250) DENOTES 5424" IRON ROD FOUND UNLESS OTHERWISE NOTED.
251) DENOTES 5448" IRON ROD FOUND UNLESS OTHERWISE NOTED.
252) DENOTES 5472" IRON ROD FOUND UNLESS OTHERWISE NOTED.
253) DENOTES 5496" IRON ROD FOUND UNLESS OTHERWISE NOTED.
254) DENOTES 5520" IRON ROD FOUND UNLESS OTHERWISE NOTED.
255) DENOTES 5544" IRON ROD FOUND UNLESS OTHERWISE NOTED.
256) DENOTES 5568" IRON ROD FOUND UNLESS OTHERWISE NOTED.
257) DENOTES 5592" IRON ROD FOUND UNLESS OTHERWISE NOTED.
258) DENOTES 5616" IRON ROD FOUND UNLESS OTHERWISE NOTED.
259) DENOTES 5640" IRON ROD FOUND UNLESS OTHERWISE NOTED.
260) DENOTES 5664" IRON ROD FOUND UNLESS OTHERWISE NOTED.
261) DENOTES 5688" IRON ROD FOUND UNLESS OTHERWISE NOTED.
262) DENOTES 5712" IRON ROD FOUND UNLESS OTHERWISE NOTED.
263) DENOTES 5736" IRON ROD FOUND UNLESS OTHERWISE NOTED.
264) DENOTES 5760" IRON ROD FOUND UNLESS OTHERWISE NOTED.
265) DENOTES 5784" IRON ROD FOUND UNLESS OTHERWISE NOTED.
266) DENOTES 5808" IRON ROD FOUND UNLESS OTHERWISE NOTED.
267) DENOTES 5832" IRON ROD FOUND UNLESS OTHERWISE NOTED.
268) DENOTES 5856" IRON ROD FOUND UNLESS OTHERWISE NOTED.
269) DENOTES 5880" IRON ROD FOUND UNLESS OTHERWISE NOTED.
270) DENOTES 5904" IRON ROD FOUND UNLESS OTHERWISE NOTED.
271) DENOTES 5928" IRON ROD FOUND UNLESS OTHERWISE NOTED.
272) DENOTES 5952" IRON ROD FOUND UNLESS OTHERWISE NOTED.
273) DENOTES 5976" IRON ROD FOUND UNLESS OTHERWISE NOTED.
274) DENOTES 6000" IRON ROD FOUND UNLESS OTHERWISE NOTED.
275) DENOTES 6024" IRON ROD FOUND UNLESS OTHERWISE NOTED.
276) DENOTES 6048" IRON ROD FOUND UNLESS OTHERWISE NOTED.
277) DENOTES 6072" IRON ROD FOUND UNLESS OTHERWISE NOTED.
278) DENOTES 6096" IRON ROD FOUND UNLESS OTHERWISE NOTED.
279) DENOTES 6120" IRON ROD FOUND UNLESS OTHERWISE NOTED.
280) DENOTES 6144" IRON ROD FOUND UNLESS OTHERWISE NOTED.
281) DENOTES 6168" IRON ROD FOUND UNLESS OTHERWISE NOTED.
282) DENOTES 6192" IRON ROD FOUND UNLESS OTHERWISE NOTED.
283) DENOTES 6216" IRON ROD FOUND UNLESS OTHERWISE NOTED.
284) DENOTES 6240" IRON ROD FOUND UNLESS OTHERWISE NOTED.
285) DENOTES 6264" IRON ROD FOUND UNLESS OTHERWISE NOTED.
286) DENOTES 6288" IRON ROD FOUND UNLESS OTHERWISE NOTED.
287) DENOTES 6312" IRON ROD FOUND UNLESS OTHERWISE NOTED.
288) DENOTES 6336" IRON ROD FOUND UNLESS OTHERWISE NOTED.
289) DENOTES 6360" IRON ROD FOUND UNLESS OTHERWISE NOTED.
290) DENOTES 6384" IRON ROD FOUND UNLESS OTHERWISE NOTED.
291) DENOTES 6408" IRON ROD FOUND UNLESS OTHERWISE NOTED.
292) DENOTES 6432" IRON ROD FOUND UNLESS OTHERWISE NOTED.
293) DENOTES 6456" IRON ROD FOUND UNLESS OTHERWISE NOTED.
294) DENOTES 6480" IRON ROD FOUND UNLESS OTHERWISE NOTED.
295) DENOTES 6504" IRON ROD FOUND UNLESS OTHERWISE NOTED.
296) DENOTES 6528" IRON ROD FOUND UNLESS OTHERWISE NOTED.
297) DENOTES 6552" IRON ROD FOUND UNLESS OTHERWISE NOTED.
298) DENOTES 6576" IRON ROD FOUND UNLESS OTHERWISE NOTED.
299) DENOTES 6600" IRON ROD FOUND UNLESS OTHERWISE NOTED.
300) DENOTES 6624" IRON ROD FOUND UNLESS OTHERWISE NOTED.
301) DENOTES 6648" IRON ROD FOUND UNLESS OTHERWISE NOTED.
302) DENOTES 6672" IRON ROD FOUND UNLESS OTHERWISE NOTED.
303) DENOTES 6696" IRON ROD FOUND UNLESS OTHERWISE NOTED.
304) DENOTES 6720" IRON ROD FOUND UNLESS OTHERWISE NOTED.
305) DENOTES 6744" IRON ROD FOUND UNLESS OTHERWISE NOTED.
306) DENOTES 6768" IRON ROD FOUND UNLESS OTHERWISE NOTED.
307) DENOTES 6792" IRON ROD FOUND UNLESS OTHERWISE NOTED.
308) DENOTES 6816" IRON ROD FOUND UNLESS OTHERWISE NOTED.
309) DENOTES 6840" IRON ROD FOUND UNLESS OTHERWISE NOTED.
310) DENOTES 6864" IRON ROD FOUND UNLESS OTHERWISE NOTED.
311) DENOTES 6888" IRON ROD FOUND UNLESS OTHERWISE NOTED.
312) DENOTES 6912" IRON ROD FOUND UNLESS OTHERWISE NOTED.
313) DENOTES 6936" IRON ROD FOUND UNLESS OTHERWISE NOTED.
314) DENOTES 6960" IRON ROD FOUND UNLESS OTHERWISE NOTED.
315) DENOTES 6984" IRON ROD FOUND UNLESS OTHERWISE NOTED.
316) DENOTES 7008" IRON ROD FOUND UNLESS OTHERWISE NOTED.
317) DENOTES 7032" IRON ROD FOUND UNLESS OTHERWISE NOTED.
318) DENOTES 7056" IRON ROD FOUND UNLESS OTHERWISE NOTED.
319) DENOTES 7080" IRON ROD FOUND UNLESS OTHERWISE NOTED.
320) DENOTES 7104" IRON ROD FOUND UNLESS OTHERWISE NOTED.
321) DENOTES 7128" IRON ROD FOUND UNLESS OTHERWISE NOTED.
322) DENOTES 7152" IRON ROD FOUND UNLESS OTHERWISE NOTED.
323) DENOTES 7176" IRON ROD FOUND UNLESS OTHERWISE NOTED.
324) DENOTES 7200" IRON ROD FOUND UNLESS OTHERWISE NOTED.
325) DENOTES 7224" IRON ROD FOUND UNLESS OTHERWISE NOTED.
326) DENOTES 7248" IRON ROD FOUND UNLESS OTHERWISE NOTED.
327) DENOTES 7272" IRON ROD FOUND UNLESS OTHERWISE NOTED.
328) DENOTES 7296" IRON ROD FOUND UNLESS OTHERWISE NOTED.
329) DENOTES 7320" IRON ROD FOUND UNLESS OTHERWISE NOTED.
330) DENOTES 7344" IRON ROD FOUND UNLESS OTHERWISE NOTED.
331) DENOTES 7368" IRON ROD FOUND UNLESS OTHERWISE NOTED.
332) DENOTES 7392" IRON ROD FOUND UNLESS OTHERWISE NOTED.
333) DENOTES 7416" IRON ROD FOUND UNLESS OTHERWISE NOTED.
334) DENOTES 7440" IRON ROD FOUND UNLESS OTHERWISE NOTED.
335) DENOTES 7464" IRON ROD FOUND UNLESS OTHERWISE NOTED.
336) DENOTES 7488" IRON ROD FOUND UNLESS OTHERWISE NOTED.
337) DENOTES 7512" IRON ROD FOUND UNLESS OTHERWISE NOTED.
338) DENOTES 7536" IRON ROD FOUND UNLESS OTHERWISE NOTED.
339) DENOTES 7560" IRON ROD FOUND UNLESS OTHERWISE NOTED.
340) DENOTES 7584" IRON ROD FOUND UNLESS OTHERWISE NOTED.
341) DENOTES 7608" IRON ROD FOUND UNLESS OTHERWISE NOTED.
342) DENOTES 7632" IRON ROD FOUND UNLESS OTHERWISE NOTED.
343) DENOTES 7656" IRON ROD FOUND UNLESS OTHERWISE NOTED.
344) DENOTES 7680" IRON ROD FOUND UNLESS OTHERWISE NOTED.
345) DENOTES 7704" IRON ROD FOUND UNLESS OTHERWISE NOTED.
346) DENOTES 7728" IRON ROD FOUND UNLESS OTHERWISE NOTED.
347) DENOTES 7752" IRON ROD FOUND UNLESS OTHERWISE NOTED.
348) DENOTES 7776" IRON ROD FOUND UNLESS OTHERWISE NOTED.
349) DENOTES 7800" IRON ROD FOUND UNLESS OTHERWISE NOTED.
350) DENOTES 7824" IRON ROD FOUND UNLESS OTHERWISE NOTED.
351) DENOTES 7848" IRON ROD FOUND UNLESS OTHERWISE NOTED.
352) DENOTES 7872" IRON ROD FOUND UNLESS OTHERWISE NOTED.
353) DENOTES 7896" IRON ROD FOUND UNLESS OTHERWISE NOTED.
354) DENOTES 7920" IRON ROD FOUND UNLESS OTHERWISE NOTED.
355) DENOTES 7944" IRON ROD FOUND UNLESS OTHERWISE NOTED.
356) DENOTES 7968" IRON ROD FOUND UNLESS OTHERWISE NOTED.
357) DENOTES 7992" IRON ROD FOUND UNLESS OTHERWISE NOTED.
358) DENOTES 8016" IRON ROD FOUND UNLESS OTHERWISE NOTED.
359) DENOTES 8040" IRON ROD FOUND UNLESS OTHERWISE NOTED.
360) DENOTES 8064" IRON ROD FOUND UNLESS OTHERWISE NOTED.
361) DENOTES 8088" IRON ROD FOUND UNLESS OTHERWISE NOTED.
362) DENOTES 8112" IRON ROD FOUND UNLESS OTHERWISE NOTED.
363) DENOTES 8136" IRON ROD FOUND UNLESS OTHERWISE NOTED.
364) DENOTES 8160" IRON ROD FOUND UNLESS OTHERWISE NOTED.
365) DENOTES 8184" IRON ROD FOUND UNLESS OTHERWISE NOTED.
366) DENOTES 8208" IRON ROD FOUND UNLESS OTHERWISE NOTED.
367) DENOTES 8232" IRON ROD FOUND UNLESS OTHERWISE NOTED.
368) DENOTES 8256" IRON ROD FOUND UNLESS OTHERWISE NOTED.
369) DENOTES 8280" IRON ROD FOUND UNLESS OTHERWISE NOTED.
370) DENOTES 8304" IRON ROD FOUND UNLESS OTHERWISE NOTED.
371) DENOTES 8328" IRON ROD FOUND UNLESS OTHERWISE NOTED.
372) DENOTES 8352" IRON ROD FOUND UNLESS OTHERWISE NOTED.
373) DENOTES 8376" IRON ROD FOUND UNLESS OTHERWISE NOTED.
374) DENOTES 8400" IRON ROD FOUND UNLESS OTHERWISE NOTED.
375) DENOTES 8424" IRON ROD FOUND UNLESS OTHERWISE NOTED.
376) DENOTES 8448

